

NEW YEAR

TV for Thursday

Jan. 1st

THURSDAY
JAN. 1.

MORNING

9:00 **NBC Star Salute To 1981**
Cotton Bowl Festival Parade Hosts for the 24th annual 'Cotton Bowl Festival Parade' are Jamie Farr of 'M.A.S.H.', Don Murray of 'Knots Landing', and Jan Smithers of 'WKRP in Cincinnati'. The theme of this year's parade, from Dallas, Texas, is 'America the Beautiful' with replicas of some of the nation's best-known and beloved landmarks and landscapes floating by. (90 mins.)

10:00 **Tournament Of Roses Parade**
1981 Tournament Of Roses Parade The 92nd Annual Tournament of Roses Parade from Pasadena, California, will be co-hosted by Bob Eubanks and Jayne Kennedy. This year's theme is 'The Great Outdoors' with Lorne Greene as Grand Marshall.

All In The Family
Video Comics
Joy Of Bach This international salute to composer Johann Sebastian Bach covers his life and career, and the appreciation his genius enjoys in concert halls and churches today. (60 mins.)

The Orange Bowl Oklahoma vs Florida State.

Movie-(Comedy)****
'Heaven Can Wait' 1978 Warren Beatty, Julie Christie. Football player is accidentally brought to heaven before his time and returns to earth in a different body. (Rated PG) (2 hrs.)

Mork And Mindy Mork sends the cosmetic health business into orbit when he rushes to a plastic surgeon after Mindy and her stepmother agree that Mindy's dad is a perfect '10'.

Missionaries In Action

Tournament Of Roses Highlights
The Walttons With peace finally come to Europe but the war still rages in the Pacific, Ben is taken prisoner by the Japanese, while Jim-Bob faces his own personal crisis at home. (60 mins.)

Six Million Dollar Man

Hocus Focus

Bosom Buddies Kip and Henry declare a comical war of wits when they decide to ruthlessly compete with another employee of the ad agency for an ambitious doctor's account.

Jack Van Impe

Sneak Previews Co-hosts Gene Siskel and Roger Ebert review the new movies 'The Jazz Singer' and 'First Family'.

It's A Living Cassie offers to cook dinner for a man for the first time in her life, but first she has to borrow the pots and pans - getting her cohorts involved in one of her most unusual dates ever.

700 Club

Knots Landing

Streets Of San Francisco

First Row Features
This Old House Host Bob Vila introduces the Bigelow House, a rambling 19th century hilltop home in Newton, Massachusetts. The challenge: convert the abandoned structure into five condominium units, while preserving its architectural integrity. (Closed-Captioned; U.S.A.)

All Creatures Great And Small

Movie-(Comedy) **
'Starting Over' 1979 Candice Bergen, Burt

VOL. 72, NO. 8

The Spearman Reporter



(THE SPEARMAN REPORTER) SPEARMAN, TEXAS 79081 THURSDAY, JANUARY 1, 1980

Error explained Zone Panel Role Told

This particular news medium has "EGG ON ITS FACE" but it is worth it to emphasize the need for the public hearing of the Municipal Airport Zoning Commission set for Tuesday at 2 p. m. in the city council chambers.

The story in the Hansford Plainsman, Sunday, connected construction at the airport -- a much-discussed item -- with the zoning commission. Actually that is in the hands of the city council.

The Municipal Airport zoning Commission is concerned with air space involving the land for approximately one mile surrounding the new municipal airport. Chiefly, this has to do with the height of construction on these particular parcels of land.

The most simple understanding of this problem comes from picturing height on the surrounding property of the airport as a silhouette. This would appear in the form of a bowl or crater. Immediately surrounding the airport, height, would be limited to just a few feet. As distance of property from the airport proper increases, so does the allowable construction height.

Such a pattern provides a safety gradient or "bowl" to allow aircraft to take off from the airfield and gain altitude safely.

To insure enforcement of such zoning safety, the state aeronautical board requires a five-man zoning commission representing both city and county to be structured in instances where the airport involved is receiving financial grants and aid through the state board.

The problem for Spearman municipal airport is much the same for most across the state. It is a city facility but it is outside the city limits.

Adding further complications, county entities are not granted zoning powers in Texas.

So, an act of the legislature created a "BUBBLE" of authority about such airports involved provided a zoning commission was structured to handle the requirements and their enforcement. This panel is comprised of four appointees and a fifth member elected by the four once they have become an official body.

Therefore, all persons owning property within approximately one mile of the new airport, or concerned by rent, lease or partnership with the use of that land -- or any person who thinks future plans might involve him or her with such property, should be at this public hearing, Tuesday.

To emphasize the need to correct our interpretation printed in the Sunday edition of the "papers" any concerns with building on or using the new airport facility is the concern of the person or persons involved and the city council.

Any construction or possible land use of property within about a mile radius of the new airport is the concern of the Municipal Airport Zoning Commission.

And that body is opening its function to the general public in a hearing beginning at 2 p. m., Tuesday in city council chambers.

10:30 **WNBC**
The Tournament Of Roses Parade Bob Barker, Phyllis George, John Schneider and Loretta Swit will host the 92nd annual New Year's Day floral pageant. The theme of this year's Tournament of Roses Parade is 'The Great American Outdoors'. (2 hrs., 30 mins.)

Norman Vincent Peale

Barney Miller

Dick Cavett Show

News

John Ankerberg Show

Hollywood Squares

Movie-(Drama)****
'Best Years Of Our Lives' Dana Andrews, Fredric March. A story of three veterans returning home from war to the same town: one a middle-aged sergeant, one an air officer, and one a sailor who has lost both hands. (Pt. I, 2 hrs.)

That Good Ole Gospel Music

The Tonight Show
 Guest: Charles Nelson Reilly. (60 mins.)

Rose Bagley Show

Prisoner: Cell Block H

CBS Late Movie 'THE JEFFERSONS' Tennis Anyone? Stars: Isabel Sanford, Sherman Hemsley, George. He is invited to join an exclusive tennis club and both George and the membership have more than the sport in mind when the invitation is extended. (Repeat) McMillan and Wife: The Face of Murder? Stars: Rock Hudson, Susan Saint James. An elusive master thief kidnaps Sally. (Repeat)

Gunsmoke

Movie-(Fantasy)***
'Pete's Dragon' 1977 Shelley Long, Helen Reddy. Story of a boy who has an animated dragon friend. (Rated G) (2 hrs., 30 mins.)

Movie
'Adventure-Comedy'
'The Man From Rio' 1964 Jean-Paul Belmondo, Françoise Porleac. A French soldier on one week's leave, follows his kidnapped sweetheart to Rio, to rescue her from a gang bent on finding three starlets which holds the secret to a fortune in gems. (90 mins.)

Tomorrow Guest:
 Terry Fox, a young Canadian who, after his cancerous right leg was amputated, began a marathon across Canada to raise money for the Cancer Society. (Repeat; 90 mins.)

ABC News Nightline

Hour Of Power

News

Charlie's Angels-Police Woman
 Charlie's Angels-Lady Killer Two centerfold candidates for a magazine are murdered and Jills sets herself up as the next candidate and victim. Police Woman--Means To An End? Pepper and Crowley go undercover to locate the lab producing the pills responsible for a rash of student overdoses. (Repeat; 2 hrs., 15 mins.)

Nightbeat

Kolonia

Morecambe And Wise

News

Movie-(Thriller)**
'Crazy' Jack Palance, Trevor Howard. A British antique dealer pledges eternal service to the pagan god 'Chuka'. In return for riches and fame, he must offer human blood to his idol. (Rated R) (2 hrs.)

Rose Bagley Show

Benny Hill

Movie-(Drama)***
'Anastasia' 1956 Ingrid Bergman, Yul Brynner. A white Russian rogue tutors an amnesiac girl in Germany as the surviving daughter of Nicholas II, last Czar of Russia, so as to claim a fortune in inheritance. (2 hrs., 5 mins.)

Big Valley

700 Club

CBS Late Movie (Joiners in Progress)
McMillan and Wife: The Face of Murder? Stars: Rock Hudson, Susan Saint James.

Movie-(Mystery) 1/2**
'Death On The Nile' 1978 Bette Davis, Peter Ustinov. Murder, mystery and an all-star cast cruise the Nile in Agatha Christie's thriller. (Rated PG) (2 hrs., 30 mins.)

Movie-(Mystery)**
'Seven Keys to Baldpate' 1935 Gene Raymond, Walter Brennan. Author retires in England and snowbound New England to write a mystery story undisturbed, but finds himself close to real murder. (80 mins.)

All Night Programming

Sound Of The Spirit

The Lesson

All Night At The Movies (Joined In Progress) 'Secrets Of A Co-Ed.'

Rose Bagley Show

Top O' The Morning

AFTERNOON

1:00 **Sugar Bowl** ABC Sports will provide live coverage of Georgia vs Notre Dame.

Cotton Bowl University of Baylor vs University of Alabama.

Die Fledermaus John Strauss' joyous traditional New Year's Eve work is the first opera televised live from London and seen in this country. Dialogue will be in English. (3 hrs.)

To Be Announced

The Rose Bowl NBC Sports will provide live coverage of the game between Washington and Michigan from Pasadena, California.

Festival Of Lively Arts

Gilligan's Island

6:00 Macneil Lehrer Report

News

Come To The Water

Fish

Barney Show With Tom And Jerry

What Will They Think Of Next?

Oklahoma Report

M.A.S.H.

Tic Tac Dough

Zola Levitt

Carol Burnett And Friends

9:30 Norman Vincent Peale

10:00 Dick Cavett Show

News

John Ankerberg Show

Hollywood Squares

Movie-(Drama)****
'Best Years Of Our Lives' Dana Andrews, Fredric March. A story of three veterans returning home from war to the same town: one a middle-aged sergeant, one an air officer, and one a sailor who has lost both hands. (Pt. I, 2 hrs.)

10:30 That Good Ole Gospel Music

The Tonight Show
 Guest: Charles Nelson Reilly. (60 mins.)

Rose Bagley Show

Prisoner: Cell Block H

CBS Late Movie 'THE JEFFERSONS' Tennis Anyone? Stars: Isabel Sanford, Sherman Hemsley, George. He is invited to join an exclusive tennis club and both George and the membership have more than the sport in mind when the invitation is extended. (Repeat) McMillan and Wife: The Face of Murder? Stars: Rock Hudson, Susan Saint James. An elusive master thief kidnaps Sally. (Repeat)

Gunsmoke

Movie-(Fantasy)***
'Pete's Dragon' 1977 Shelley Long, Helen Reddy. Story of a boy who has an animated dragon friend. (Rated G) (2 hrs., 30 mins.)

Movie
'Adventure-Comedy'
'The Man From Rio' 1964 Jean-Paul Belmondo, Françoise Porleac. A French soldier on one week's leave, follows his kidnapped sweetheart to Rio, to rescue her from a gang bent on finding three starlets which holds the secret to a fortune in gems. (90 mins.)

Tomorrow Guest:
 Terry Fox, a young Canadian who, after his cancerous right leg was amputated, began a marathon across Canada to raise money for the Cancer Society. (Repeat; 90 mins.)

ABC News Nightline

Hour Of Power

News

Charlie's Angels-Police Woman
 Charlie's Angels-Lady Killer Two centerfold candidates for a magazine are murdered and Jills sets herself up as the next candidate and victim. Police Woman--Means To An End? Pepper and Crowley go undercover to locate the lab producing the pills responsible for a rash of student overdoses. (Repeat; 2 hrs., 15 mins.)

Nightbeat

Kolonia

Morecambe And Wise

News

Movie-(Thriller)**
'Crazy' Jack Palance, Trevor Howard. A British antique dealer pledges eternal service to the pagan god 'Chuka'. In return for riches and fame, he must offer human blood to his idol. (Rated R) (2 hrs.)

Rose Bagley Show

Benny Hill

Movie-(Drama)***
'Anastasia' 1956 Ingrid Bergman, Yul Brynner. A white Russian rogue tutors an amnesiac girl in Germany as the surviving daughter of Nicholas II, last Czar of Russia, so as to claim a fortune in inheritance. (2 hrs., 5 mins.)

Big Valley

700 Club

CBS Late Movie (Joiners in Progress)
McMillan and Wife: The Face of Murder? Stars: Rock Hudson, Susan Saint James.

Movie-(Mystery) 1/2**
'Death On The Nile' 1978 Bette Davis, Peter Ustinov. Murder, mystery and an all-star cast cruise the Nile in Agatha Christie's thriller. (Rated PG) (2 hrs., 30 mins.)

Movie-(Mystery)**
'Seven Keys to Baldpate' 1935 Gene Raymond, Walter Brennan. Author retires in England and snowbound New England to write a mystery story undisturbed, but finds himself close to real murder. (80 mins.)

All Night Programming

Sound Of The Spirit

The Lesson

All Night At The Movies (Joined In Progress) 'Secrets Of A Co-Ed.'

Rose Bagley Show

Top O' The Morning

CONGRATULATIONS TO MYRTLE FULBRIGHT ON HER 80th Birthday. All relatives and friends are invited to help celebrate this special occasion at an open house at 322 Hazelwood between 2 and 4 p. m. Sunday Jan. 4th, 1981.

Bad check artists few--and caught

Business picked up for the Hansford County Sheriffs department right on Christmas after a quiet pre-holiday season with an alleged rape of a minor child, three different experiences with felony theft by check and one failure to show for arraignment.

Leonard Chabarría, 30, Spearman, is in custody in lieu of 5,000 bond following his arraignment for the alleged sexual assault of a minor. This case will go to the grand jury for action.

Howard Grubbs, 22 of Gruver is free on 2,000 bond after being arraigned for alleged felony by theft by check. According to Hansford County Sheriff R. L. McFarlin, this case will go to the jury at the next session.

Ronald Dorton, 28, Spearman was arraigned for the same offense but made restitution of some 300 which included redeeming the worthless checks and paying court costs.

According to Sheriff McFarlin, the third case handled on felony theft by check involved taking a suspect in custody for the Elkhart, Kans. authorities. He was Johnny Milsap, 29, Morgan City, La.

Carlos Montoya, Spearman, arrested as a suspect in a case of criminal mischief and released on bond, failed to appear for arraignment. He was arrested and remains in custody in lieu of 5,000 bond.

Sheriff McFarlin praised Hansford county residents and their many visitors for the Holiday season for considerate, safe operation of their vehicles and a quiet but joyful behavior in general.

This could possibly be reported as an alleged attack of modesty in light of numerous comments heard from Hansford citizens praising both the sheriff's department and the Spearman police department for the safe and sane holiday season that prevailed here.

SEASONS GREETINGS to all of my friends and customers. Cecil Tucker!

Juliet Boyd to observe 100th year

Residents of Hanford County and the high plains are invited to a reception honoring Juliet Boyd on her ONE HUNDRETH birthday, Sunday Jan. 4, the gala affair will be from 2 p. m. to 4 p. m. in the Fellowship Hall of First Christian Church, 510 King St., Gruver, Texas.

Friends of this lovely Centenarian feel those attending the celebration of Juliet Boyds hundredth year will receive as much joy from the occasion as will the honoree.

Sunday is the day -- from 2 to 4 p. m. in the Fellowship Hall of the Gruver First Christian Church, 510 King St.

Happy Holidays to all of our friends... Mr. and Mrs. David Stewart (Turkey Legs)!

Happy Holidays from the management... and all of our advertisers!

New Beedy Baby

Mr and Mrs. Jeff Beedy are the proud parents of a baby girl, Brittini Haun, born on December 20, 1980 at 12:39 p. m. Brittini Haun weighed 7 lbs. and 14 oz. and measured 20 inches long. She is welcomed home by a brother, Blake Todd, age 2 1/2 years. Her Maternal grandparents are Mr. and Mrs. Don Schumann. Her paternal grandparents are Mr. and Mrs. Brad Beedy, all of Spearman. Her paternal great grandparents are Mr. and Mrs. Lew Bruni of Stratford, Texas, and Mr. and Mrs. Bill Beedy of Floydada, Texas.

* Mr and Mrs. Tom Taylor, Glenn and Mark of Longmont, Colorado, were guests of his mother, Mrs. J. L. Denman and Mr. Denman during the Christmas holidays. For Christmas Day they were all in Amarillo and enjoyed turkey and all the trimmings with Mr. and Mrs. Lovell Lee, Kevin, Kyle and Kent. Mr. and Mrs. Ben Gillispie and Ben Earl of Arnett, Oklahoma, were over night guests of his uncle, Mr. and Mrs. J. L. Denman, Saturday, Dec. 27.

The Hansford Hospital

cordially invites you to attend

Ground Breaking Ceremonies

Hansford Hospital Extended Care Facility

Friday, January 9, 1981

10:00 a.m.

707 Roland St.

behind the Hospital

Refreshments served by Spearman Ministerial Alliance following Ceremonies

N O W ACCOUNTS TO BE OFFERED LOCALLY

Technically it is called "The Depository Institutions Deregulation and Monetary Control Act of 1980 (P.L. 96-221)" and it becomes effective December 31.

But what is that? It means that as of January 1, banking customers will be able to earn interest on checking accounts.

It is a service consumers have sought for several years, but apparently checking with interest, commonly known as NOW Accounts, is a complex concept not wholly supported by banking institutions.

The FIRST STATE BANK of Spearman's Negotiable Order of Withdrawal (NOW) Accounts hold these requirements: to qualify for the 5% interest an account must maintain a minimum balance of \$1,000.00. If the balance falls below this level, interest for the month will be forfeited. If the account balance drops below \$2,000.00, a small maintenance fee of \$4.00 per month will be charged.

Check with any of the officers of the FIRST STATE BANK for more information concerning their "Save With Checking" accounts.

Airport, fire station,

A canvass of votes, swearing-in ceremonies and some items of business were on the agenda of a special meeting of the city council here Monday night.

Mayor Ralph Blodgett and councilmen Ray Ingle and Ed Garner took their oath to serve the city of Spearman.

Other business included the consideration and awarding of bids for Phase II of construction on the Spearman Municipal Airport, consideration and approval of architect's plans and specifications for a new fire station and the consideration of giving notice of intent to issue certificates of obligation.

Also taken under consideration was the matter of bids for a new city garbage truck. Under consideration is a 1981 diesel-powered unit at a cost of approximately \$22,000.

Remainder of business transacted at the special meeting was the regular routine handling of items involving the day-to-day operation of the city.

April 10, 1980

The Hansford Plainsman
 PUBLISHED WEEKLY (ISSN 243-688)
 SPEARMAN, TEXAS 79081
 213 Main Box 438 659-3484
 Published Weekly at 213 Main Street
 Spearman, Texas 79081
 Owner-Publisher William M. Miller
 Editor Faye Lynch
 Second Class Postage paid at Spearman,
 Texas 79081
 Any erroneous reflection upon the character of
 any person or firm appearing in these columns
 will be gladly and promptly corrected upon being
 brought to the attention of the management.
 SUBSCRIPTION RATE: Hansford, adjoining
 counties, combination with the Spearman Report
 or, \$15.00.
 Other points, \$20.00.

MEMBER
TEXAS PRESS ASSOCIATION

SYBIL JANE JONES SERVICES SET

Services for Sybil Jones, 82, are set for 10 a. m., Thursday from First Baptist Church where she was a member. Rev. Russell Pogue, pastor, will officiate.

Burial will be in Hansford Cemetery with Boxwell Brothers Funeral Directors.

Mrs. Jones died Monday in Ochiltree General Hospital.

She had been a Spearman resident since 1922. She is survived by two sons, Paul of Spearman and Chester of Long Beach, Calif.; one brother and one sister and three grandchildren.

BULLETIN: Governor Clements office called county republican chairman, Mrs. Ralph Reynolds, Tuesday, & informed her that

Kenneth Irwin, Gruver banker, had been appointed to the Gov's,

"Family Farm Advisory Council."

A record crowd was on hand to meet "the candidate" at the school house last night! Vote Sat!

April 3, 1980

For young men in the Spearman area, you will register with local postmaster, Ray Robertson. Postmaster Robertson announced that 31 men have signed up at the Spearman post office to date!

July 31, 1980



HAPPY New Year

Happiness is... remembering old times, dear friends and wishing one and all very special joys.

We think of you with warm appreciation and hope all the beauties of the season will be yours.

CALLIHAM ENGINE SERVICE & SUPPLY

208 N. Main

Perryton

Massad's END OF YEAR CLEARANCE SALE

starts Friday
January 2, 1981

LADIES PANTS
 1/3 OFF
 TO CLEAR

Ladies Fall Sportswear

1/3 OFF
Mix and Match

Junior Sportswear
1/3 OFF

Ladies Fall Robes
1/3 OFF

Ladies Coats
Choice of any

1/3 OFF

Ladies sweaters
1/3 OFF

Ladies FALL BLOUSES
TO CLEAR

Ladies Skirts

1/3 OFF

All American Tourister Hart Luggage to be closed out -

Discontinued Numbers - Colors,

Palomino, Tannery blue,

Gold and Red!



1/3 OFF

Purses
To Clear

1/3 OFF

ALL FALL DRESSES TO CLEAR
 DRESSES
 ALL TO CLEAR
 1/3 OFF
 Many Bargains Not Listed

GREETINGS

In this season of happy thoughts and warm hearts, we extend a special "Thank you" to all our good friends and patrons for your confidence, loyalty and support . . .

over 2000 motels, hotels and resorts
 For out of town reservations call toll free 24 hours (800) 528-1234 Or see your travel agent

Best Western Nursanickel Motel
 29 UNITS

- Swimming Pool • Playground • Plenty of Parking • Truck Parking
- American Express, Carte Blanche, Diners Club, Visa, Master Charge, Sohio, Boron, Exxon.
- Conference Room • COLOR TV • AIR CONDITIONING • 2 King Size Beds • Restaurant Next Door

HWY 207 S. **659-3737** SPEARMAN, TX.



FUTURE HOMEMAKERS GET A \$50 BEEF CERTIFICATE-- from the CALICO COWBELLS-- From l to r are, Scarlett Jackson, Claudine Clark, Sandra Younger, Martha Clark, Tanya Curtiss, Robbin Mathews, Tashia Duncan, Kayla Russell, Nita Baker, Robbie Heinrich, and Cinda Novak.

SPEARMAN, TEXAS 79081

Chamber of Commerce Release

The West Texas Chamber of Commerce conducted a Leaders and Office Personnel Workshop, Wednesday, February 6, Plainview, Tx. Those attending from Spearman were L.E. Thomas, Robert Elliott, Robert Jeener, Mary Lou Wysong and Deanna Ochoa.

Some of the topics were: The Chamber: What it is', the Program and Objectives, the Chambers Role in Legislative Affairs, Membership and Who Does The Work - The Volunteer - The Professional." Mr. Jack Bailey, U.S. Chamber of Commerce, had a special meeting for Chamber Managers in the Chamber and IRS regulations.

It was a very interesting workshop and enjoyed by those attending.

February 10, 1980

Bank Deposits Up 4 Million

Deposits in the two Hansford County banks at the end of 1979 totaled \$47,402,000. Deposits in First State Bank at the end of the year totaled \$31,255,000 as compared to deposits of \$27,571,000 at the end of 1978. Deposits in Gruver State Bank at the end of 1979 were \$16,147,000 compared to deposits at the end of 1978 at \$16,525,000.

The First State Bank of Spearman loans totaled

\$17,538,000 compared to \$16,487,000 at the end of 1978.

Loans at the Gruver State Bank at the end of 1979 were \$11,684,000 as compared to \$10,277,000 at the end of 1978. Interstate Savings and Loan Association of Perryton with a branch office in Spearman has deposits exceeding \$42.6 million and loans total more than \$44.6 million. In the loan department, more than \$41.3 million is in first mortgage loans.

Total resources of the First State Bank at the end of 1979 were listed as \$35,690,000 as compared to \$31,044,000 at the end of 1978, up over \$4 million. Total resources of the Gruver State Bank at the end of 1979 were listed at \$19,504,000 as compared to those of a year ago of \$18,396,000.

A record wheat crop at fairly good prices, good cattle prices and a continuing strong oil and gas industry accounts for the rise in deposits in the country.

January 31, 1980

Jerry Taylor, hospital manager, called this week to inform us that the "application for the certificate of need for the senior citizens home for Hansford County had been accepted by the state, with no deficiencies!" This is good news for the project, and means that the hospital board will go with "full steam ahead to get the project started!"

MARCH 13, 1980

BULLETIN
Spearman Fire Fighters answered a call at noon Friday to a grass fire outside the city limits. Details were not available at press time.

February 24, 1980

Absentee Voting Begins Monday

Absentee voting in the upcoming April 5 city and school elections begins Monday March 17 and will continue through April 1.

Absentee voting in the school election will be conducted at the school business office at the high school.

Absentee voting in the city election will be at City Hall. Filing for the three positions open on the school board are Larry Porter, Albert (Butch) Baker, Lloyd McWhirter, Clark Mires, incumbent, Roger Odegard, Bob Boxwell, Tom Latta, Bill Strawn and Charles Shield-knight.

Mayor Ralph Blodgett is seeking re-election and Ray Ingle and Ed Garner have filed for alderman positions in the city election.

TRACK MEET: The Spearman Lynx and Lynxets will host a track meet here in Spearman this week end. The varsity

MARCH 16, 1980

MILDRED CHAMBERLAIN SERVICES PENDING

Memorial services for Mildred Chamberlain, who passed away Friday morning in Hansford Hospital following a long illness have been tentatively set for 10 a.m. Monday morning.

Details were not available at press time. July 27, 1980



Tools to help lower your heating bill

Caulking, weatherstripping and insulation are some of the most effective tools available to you in your fight against the high cost of heating this winter. By installing insulation in your attic, you can save up to 30% on your monthly heating bill. And by filling cracks around windows and doors with caulking and weatherstripping, it's possible to save an additional 15%. These steps towards wise energy management will help you keep your home comfortable this winter for less money. To find out more, give our office a call.

COMMUNITY PUBLIC SERVICE
Your Electric Light & Power Company

We will be closed Thursday January 1st, 1981

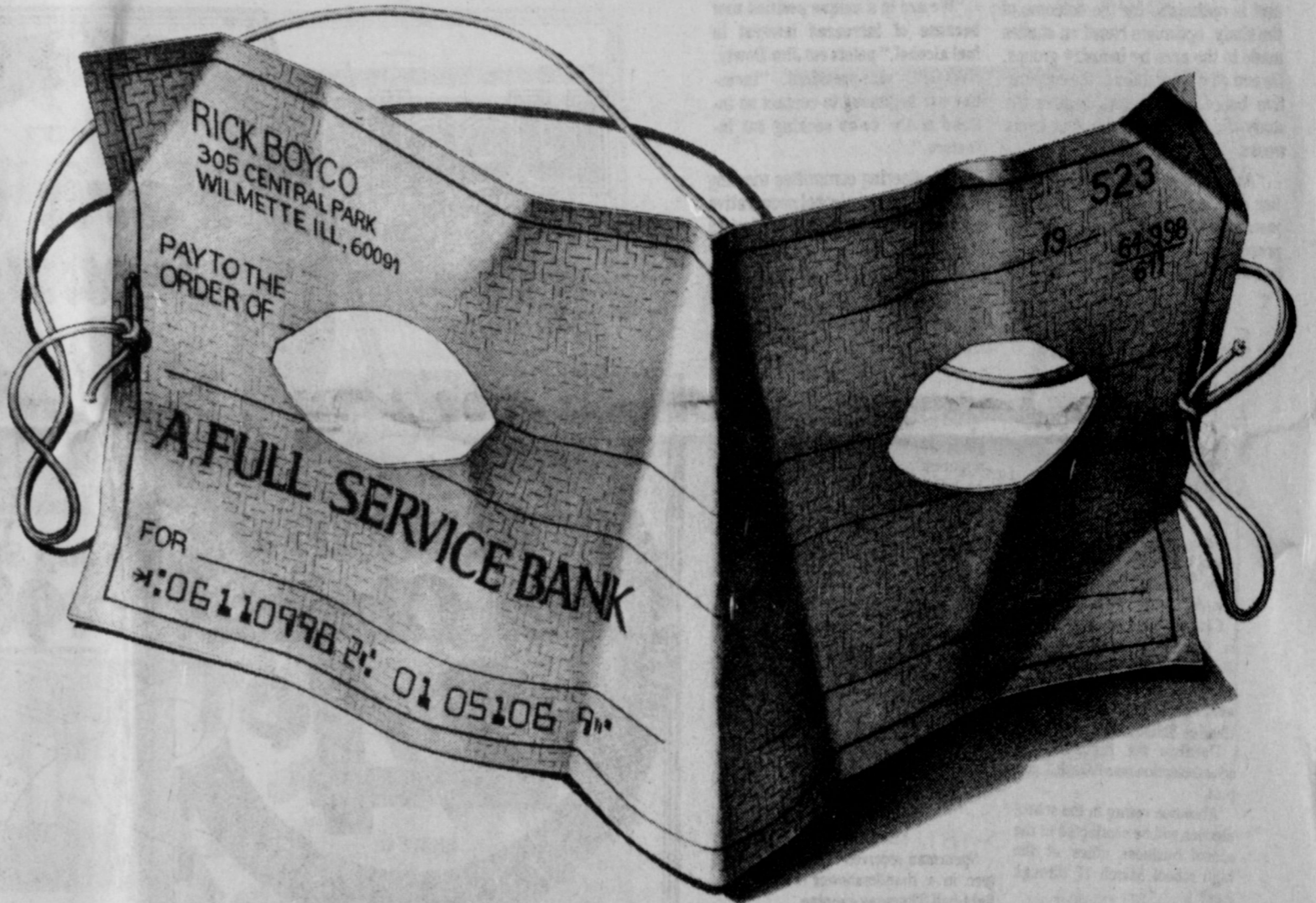

It's a savings account in disguise.

It looks like a checking account. It acts like a checking account. It does everything a checking account can do, exactly like a checking account does it. But underneath it all, there's an unbelievable difference.

It's a NOW account, so it earns interest like a savings account. It actually lets you make money on the money you could never get a dime for before.

Of course, that's not as easy as falling off a log. There's a lot of figuring involved. Because just how much you get, or don't get, involves a few fairly complicated things. Things like the number of transactions, the minimum balance, even the average balance.

So it makes a whole lot of sense to sit down with us first. We're A Full Service Bank, which is where modern checking was invented. There's nobody, but nobody, with more professional experience at uncomplicating things.

Behind every success, there's good advice.

Look for this symbol. We've got the answers.



SPEARMAN, TEXAS 79081

SAVE SAVE

January Clearance Sale!!!

Starts Friday at the BUNKHOUSE

Downtown Spearman

Pathway now clear Lynxettes win bi-dist. game 43-38 for gasohol plant

More than 3 1/2-million bushels of grain have been committed by growers - and more still is coming in - to clear the way for establishment of a farmer-owned fuel alcohol plant on the North Plains, organizers of the alcohol plant announced Friday.

The project has been in development for several months by the Northwest Texas Grain Products Co. cooperative, an organization of several hundred grain growers over nine North Plains counties.

In addition to committing the 3 1/2-million bushels of grain, farmers in the NTGPC have paid in \$175,000 in money to develop and advance the alcohol plant.

The plant, as proposed in planning, will produce 20 million gallons, or more, of fuel alcohol a year. It is of special interest to farmers in providing a new and expanding market for feed grains - grain sorghum, wheat and corn.

Announcement of the success of the growers sign-up drive was announced Friday by Tommy Harbert, Dumas, president of the NWTGPC, who pointed out that memberships in the cooperative will continue to be accepted.

Next step for the project is a feasibility study to determine the practicability of a fuel alcohol plant on the North Plains, and its location. Harbert is optimistic for the outcome of the study, optimism based on studies made in the area by industry groups. He and other members of the cooperative board of directors believe the study will be completed in four to six weeks.

"As a matter of policy, the board has decided to continue accepting members until the study is formally presented to the NWTGPC membership," Harbert adds.

The interest in fuel alcohol has boomed in recent weeks, spurred by the Iranian crisis and by directives from President Jimmy Carter for federal programs to encourage plants for the product.

Gasohol, usually a blend of 10 percent alcohol with 90 percent gasoline, has been recommended as a high performance motor fuel, clean burning and with limited air pollution.

In the North Plains area, Diamond-Shamrock Corp. has declared plans to blend gasohol through its refinery in Moore county and to market the fuel through the area. An associated D-S company, Sigmor Shamrock Service Stations, has been selling the fuel through central and south Texas for several weeks.

Grain residue from production of fuel alcohol - or ethanol - has a practical and high value as a food supplement for humans and for cattle feed, sponsors of the project point out. Carbon dioxide can be another salable by-product, they add.

In other developments last week, the cooperative board met with several investors interested in putting up financing for the plant.

That meeting was held Friday afternoon in Dumas, where the NWTGPC is presently headquartered.

"We are in a unique position now because of increased interest in fuel alcohol," points out Jim Dowty, NWTGPC vice-president. "Investors are beginning to contact us instead of the co-op seeking out investors."

Also a steering committee meeting for a national fuel alcohol cooperative has been scheduled Feb. 8 in Kansas City, Mo.

The committee is composed of representatives from three Texas co-ops and others from Indiana, North Dakota and Kansas.

The Spearman Lynxettes won the bi-district game over Childress at the Amarillo Civic center Tuesday night, 43-38. It was a very tough ball game for the Lynxettes, as the swift Childress cats continually defended the taller Lynxettes. But, it was the size of the Lynxettes that finally won the game for the local girls, who have been to the regional so many times, we can hardly remember when they didn't make the play offs.

Childress came to play, and actually lead the Lynxettes the entire first half, leading by 2 points at halftime.

The game was in doubt until the final 2 minutes, when it was tied, and Spearman hit 2 of their free throws. The Lynxettes had a miserable time at the free throw line, making only 3 tosses!

Possibly the star of the evening, was Wilson, as she continually hit her floor shots and pulled down rebound after rebound.

The Lynxettes will meet Fabens at 9 p. m. Friday night, in the coliseum, Lubbock, Texas. The complete bracket is in this paper, compliments of Lusby Cats, and many fans plan to go down earlier Friday and take in the two-day tournament.

The Lynxettes will leave for Lubbock Friday morning, and will stay at the LaQuinta Inn in Lubbock.

February 21, 1980

LEGAL NOTICE

The Panhandle Regional Planning Commission is in the process of electing Board members for the year 1981. A minority director will be elected by minorities at a meeting to be held January 8 in Borger. All minorities in Briscoe, Collingsworth, Dallam, Donley, Gray, Hall, Hansford, Hartley, Hemphill, Hutchinson, Lipscomb, Moore, Ochiltree, Roberts, Sherman, and Wheeler Counties are invited to attend the meeting at 7:30 p.m. in the Council Room at City Hall, 111 East 6th Street, Borger, Texas. Questions may be directed to Vicki Jacobs, (806) 372-3381.

NOTICE TO CREDITORS OF THE ESTATE OF R. D. McCLELLAN, DECEASED

Notice is hereby given that original letters testamentary upon the Estate of R. D. McClellan, Deceased, were granted to us, the undersigned, on the 22nd day of December, 1980, by the County Court of Hansford County, Texas. All persons having claims against the estate are hereby required to present the same to us within the time prescribed by law. The post office address for the Estate is Gruver, Texas 79040, c/o Jewell McClellan.

Jewell McClellan
Billy Lee McClellan
Melba Lou McClellan
INDEPENDENT EXECUTORS



PRICES EFFECTIVE THRU JAN. 3, 1981. QUANTITY RIGHTS RESERVED. NO SALES TO DEALERS.

VAN CAMP'S

Pork & Beans

16-OZ. CAN

26¢

LIMIT 4

CAMELOT

Pinto Beans

4-LB. BAG

\$1.79

MEADOWDALE

Enriched Flour

5-LB. BAG

61¢

LIMIT 2

KRAFT DINNERS

Macaroni and Cheese

7 1/4-OZ. BOX

24¢

LIMIT 3

SWIFT

Soup Starter

4-OZ. CAN

98¢

MEADOWDALE - CUT

Green Beans

16-OZ. CAN

3.89¢

MEADOWDALE

Sweet Peas

16-OZ. CAN

3.95¢

Hills Bros.

COFFEE

1 lb. can.

\$2.29

Long tapes

BAR-S Sliced Bacon.....	1-LB. PER PKG.	\$1.49
WILSON'S CERTIFIED Sliced Bacon.....	2-LB. PKG. \$3.57	\$1.79
BAR-S MEAT Skinless Franks.....	12-OZ. PER PKG.	\$1.09
WILSON'S CERTIFIED Sliced Bacon.....	2-LB. PER PKG.	\$3.57

FRESH DAIRY ITEMS

KRAFT AMERICAN OR

Pimento Singles

12-OZ. PKG.

\$1.34

LIMIT 2

Margarine Meadowdale.....

1 lb. pkg. 38¢

Rolls MEXICO CINNAMON.....

4 1/2-OZ. PKG. 64¢

Choco. MHN STEFFENS OR CAMELOT.....

53¢

FAMILY PACK FRESH

Ground Beef

3 TO 5 LB. PKG.

\$1.29

ASSORTED PORK LOIN

Pork Chops

LB.

\$1.49

PORK LOIN

Country Style Ribs

LB.

\$1.49

FRESH

Pork Sausage

MARKET MADE

LB.

98¢

FROZEN FOODS

PATIO

Mexican Dinners

12 1/4-OZ. PKG.

74¢

LIMIT 3

Medowdale

STEAK FRIES

2 1/2-OZ. PER 14 OZ. PKG.

59¢

DONUTS Everfresh Glazed

14 OZ. PKG.

83¢

Orange Juice MEADOWDALE.....

16-OZ. CAN

89¢

CENTER CUT - LOIN

Pork Chops

LB.

\$1.89

SHOULDER SLICES FRESH

Pork Steak

LB.

\$1.49

SHOP IDEAL...WHERE THERE'S MORE VALUE IN

February 7, 1980

Nine File For School Board

Nine men had filed for the school board election to be held April 5 at the Spearman High School. Clark Mires, incumbent, filed as did Larry Porter, Albert (Butch) Baker, Lloyd McWhirter, Roger Odegaard, Bob Boxwell, Tom Latta, Bill Strawn and Charles Shieldknight. Deadline for filing in the school election was March 5 at 5 p.m. Absentee voting in the school election will be conducted at the school business office at the high school March 17 through April 1. The election will be held April 5 at the Spearman High School.

MARCH 9, 1980

TWO SHOT HERE
Glenn Ray Bradford, 58 years old, of Spearman, Texas, apparently shot Felix Sandoval here Sunday morning. Bradford then turned the 9 MM pistol on himself, and committed suicide. The double shooting happened at 3:30 a.m. Sunday morning on Archer street. Sheriff's officers stated that there was no obvious motive for the double shooting. Sandoval was shot in the foot and abdomen, with a hollow point 9MM bullet. He is in stable condition at this time, in an Amarillo hospital.

MARCH 27, 1980

Spearman received .35 moisture in a thundershower with light hail Thursday evening.

JUNE 22, 1980

Sacks Third Ave

Ring out the old and bring in the new

with the great savings

SACKS

Xmas decorations and Blueilla Xmas Kits 1/2 price

Jeans 30% off

Fall and Winter clothes 40% off

Sheets and blankets 20% off

Sale starts Jan. 2

Chorus To Compete At Six Flags

ARLINGTON--The Spearman High School chorus has been accepted to compete in the 1980 Six Flags Over Texas Open Choral Festival.

Competition will be held May 1-3, in the Ed Landreth Auditorium at Texas Christian University in Fort Worth.

Nationally renowned judges in the musical field will choose the top choral groups from among those participating in

without question.

If you don't believe it...read the ads!

the largest Band, Choral and Orchestra Festivals in the 20-year history of the Six Flags park.

In addition to the competition, members of the chorus will enjoy two days of entertainment at Six Flags Over Texas, including a special Friday night concert by Jose Feliciano.

The students and others attending the Festival will also have the opportunity to ride the park's newest attraction, an authentic wooden roller coaster known as Judge Roy Scream, The Awe West of the Pecos.

April 27, 1980

MARKETS

WHEAT	\$3.42
MILO	\$4.42
COBEN	\$2.80
SOYBEANS	\$5.46
BARLEY	\$2.12

June 26, 1980

THANKS TO DON

WINDSORER for the fine work most in

Spannman last

Saturday!

June 19, 1980

Proposed Rate Change For Telephone Co.

Spearman residents will be paying \$9.21 for a one party telephone line as compared to \$7.50 now if the proposed rate hike which has been filed by General Telephone Company of the Southwest with the Public Utility Commission of Texas.

Rates for a one party business line will be \$21.37 compared to the \$17.00 present charge.

According to the telephone company, rates now in effect were established on a city-by-city basis prior to the establishment of the Public Utility Commission in September 1976. As a result, rates vary greatly. This filing seeks to make rates for services uniform.

The filing seeks to equalize local monthly basic service rates by grouping cities by bands based on the number of primary telephones that can be called without a long distance charge,

and to apply charges for all services more nearly relating to the cost of providing those services, according to F.E. Hightower, Vice president, General Telephone Company.

Enter Race

Roger Odegaard and Bob Boxwell have added their names for election to the Spearman Independent School District Board.

Others who have filed for positions on the school board are Larry Porter, Albert (Butch) Baker, Lloyd McWhirter and Clark Mires, incumbent.

Absentee voting in the school election will be conducted at the school business office at the high school March 17 through April 1.

The election will be held April 5 at the Spearman High School.

Lynxettes Will Meet Childress In Civic Center Tuesday



DISTRICT CHAMPS, l to r, Coach Newton, Bonnie McCloy, Tammi Maize, Valarie Hagerman, Lea Ann Gibner, Coach Crocker. Back l to r, Manager, Angela Lesley, Patti Short, Kenda Burke, Nancy Wilson, Mary Ann Martin, Connie Shields, and manager, Shelley Mitchell.

February 17, 1980



Mike Dennis allows Queen Valerie Hagerman to place his crown on his head at the crowning of the Queen held in the basketball homecoming festivities at the gym here last night. The Lynxettes won their game to retain first place in 1-AA girls play, but the boys lost! The Lynx teams travel to Dalhart Tuesday night!

February 3, 1980

NOTICE: There will not be a noon meeting next Tuesday for the SPEARMAN

LIONS CLUB. Ladies night, 7 P. M. Tues. night, at the First Methodist Church!

June 12, 1980

HAPPY NEW YEAR!



With special "thanks" to our friends and neighbors.

Kirby Vacuum Sales and services of

Spearman and Gr

Tuna
IN OIL OR WATER
CHICKEN OF THE SEA
CHUNK LIGHT
8 1/2-OZ. CAN
78¢
LIMIT 3

Bath Soap
ALL COLORS DIAL
2-BATH BARS
85¢

Liquid Bleach
CLOXOX
GAL.
66¢
LIMIT 2

Dog Food
ALL VARIETIES - CYCLE DRY
5-LB. BAG
\$1.79

BISQUICK
12 mixes in 1
40 OZ. BOX
\$1.29

HONEY
Camelot
16 OZ. JAR
\$1.19

Cereal
POST TOASTERS
10-OZ. BOX
99¢

LAST CHANCE TO REGISTER FOR
Gunn-Ho
GAME ENDS SAT., JAN. 3RD.
YOU HAVE UNTIL SAT.,
JANUARY 10, 1981 TO
REDEEM GAME CARDS.

Slicing Tomatoes
RED RIPE
LB. **39¢**

Pork Chops
RIB CENTER CUTS FRESH
LB. **\$1.79**

Fresh Pork Loins
WHOLE OR RIB HALF
LB. **\$1.19**

Grapefruit
RUBY RED
LARGE SIZE
LBS. **2.49¢**

have lower totals

BREADED - PRE-COOKED
Fish Cakes..... LB. **79¢**

PRE-COOKED RANDOM WEIGHTS
Fish Sticks..... LB. **98¢**

U.S.D.A. CHOICE - SIRLOIN TIP
BUTCHER
Steaks..... LB. **\$2.29**

U.S.D.A. CHOICE WHOLE BUTCHER BLOCK
PACKER TRIM
20 TO 10 LB. AVG.
Sirloin Tips..... LB. **\$1.98**

Carrots..... HL. **39¢**

Onions..... 5-LB. **39¢**

Turnips..... 10-LB. **29¢**

Cabbage..... 2 LB. **39¢**

Health And Beauty Aids Specials
Gleem II
TOOTH PASTE
\$1.18

Pampers
EXTRA ABSORBENT
DIAPERS
\$6.99

Mini-Pads
NEW FREEDOM
20-CT. BOX
\$1.88

Food Stamps
Buy More At
Ideal

STORE FOR YOU!...

February Wedding Is Planned

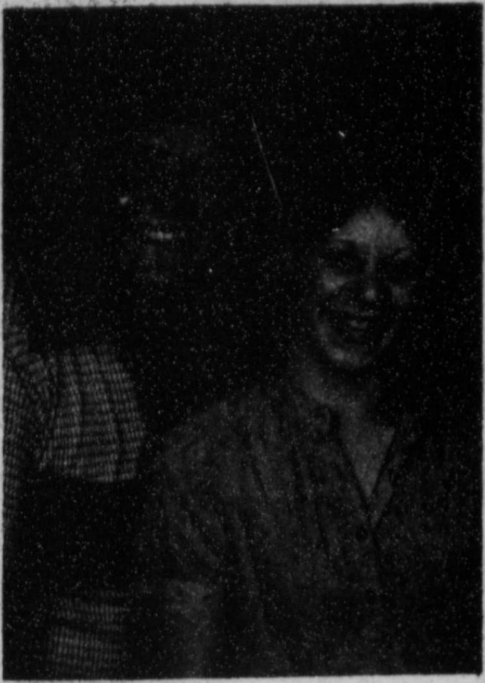

Ms. Carolyn English of Spearman, Texas, is happy to announce the engagement and approaching marriage of her daughter, Beth, to Tony Swink, son of Mr. and Mrs. Jerry Swink of Gruver, Texas. The couple are planning a February 14th wedding at the First Baptist Church in Spearman, Texas.

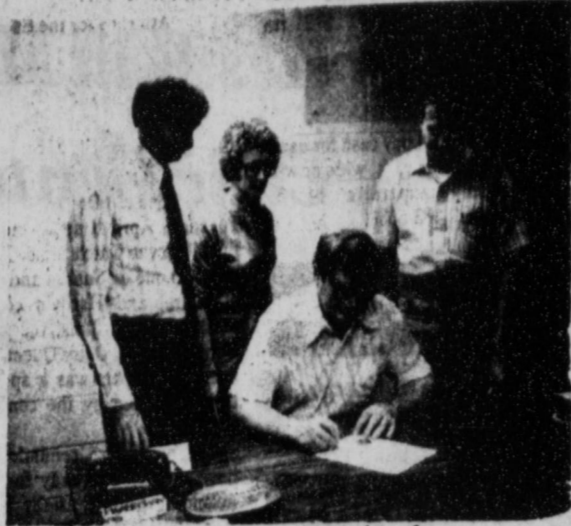

Mayor Ralph Blodgett signs the cleanup proclamation as Dr. David McClellan, C of C Manager, Mary Lou Wyszog and Robert Elliot look on.

PROCLAMATION "TAKE PRIDE IN SPEARMAN MONTH" April 15 - May 15, 1980

TO THE CITIZENS OF SPEARMAN, TEXAS:
WHEREAS, it is of the utmost importance that the City of Spearman be sightly and attractive to encourage future growth; and
WHEREAS, it is to the benefit of all citizens to participate in a cleanup campaign for the betterment of their own property; and
WHEREAS, the success of this project would depend upon each citizen to participate; and
NOW THEREFORE I, C. Ralph Blodgett, Mayor of the City of Spearman, by virtue of the authority vested in me, do hereby proclaim the month of April 15 - May 15, 1980 as
"TAKE PRIDE IN SPEARMAN MONTH"
for the City of Spearman, Texas, and do encourage all citizens to participate.

IN WITNESS WHEREOF, I have hereto set my hand and caused to be affixed, the great seal of the City of Spearman, Texas

DONE in City Hall this ninth day of April, nineteen hundred and eighty,
C. Ralph Blodgett, Mayor

April 13, 1980

SBA Declaration City Council

Lubbock - F. J. Vallabos, Texas Agriculture Disaster coordinator of the small-business administration SBA ANNOUNCED TODAY Hansford County in the Texas Panhandle has been added to the list of eligible counties to receive disaster assistance under Amendment No. 5 of SBA's declaration No. 1900.

Hansford county and the adjacent counties of Ochiltree, Roberts, Hutchinson, Moore and Sherman are eligible for drought conditions and extreme temperatures during the dates of June 10, 1980 through October 21, 1980. Application filing deadline for physical losses is February 12, 1981. Agriculture-related businesses have until May 12, 1981 to file for Economic Injury Disaster Loans.

For further information interested persons may contact the Lubbock disaster office, 720 Texas Avenue, Lubbock by calling 806 762-7481 or contact theirASCS office.

Back On Schedule

Spearman city council meetings are back on normal schedule.

--And "normal" should be in quotes according to all concerned.

There have been many special sessions recently dealing with problems attendant to the new firehouse and the new municipal airport. Some of these extra sessions had to do with bid opening and study. Some had to do with public information connected with the new fire station, the new airport and the issuance of certificates of obligation to build them.

The regular schedule of council meetings is twice a month. The next regularly scheduled session will be Tuesday, May 27.

Summer meeting time is 8 p.m. MAY 16, 1980

City Employs A Police Chief

Ronald Robinson, 28, currently chief of police for the city of footsteps as a member of the Seagraves, will assume the duties for the city of Spearman, May 1.

That was the announcement Thursday, from Spearman City Manager Jim Murray.

Robinson holds a bachelor's degree in law enforcement and a master's degree in criminal justice. Also, he has eight years experience in the security police of the U.S. Air Force.

He followed in his father's footsteps as a member of the armed forces. The places he attended school were many and varied due to his father's duty assignments. He graduated from high school at Denver, Colo.

He left the military after eight years of service to further a career in law enforcement. Robinson is married, the father of two children.

April 20, 1980

The Sacred Heart Church Ladies will be having a garage sale August 22 and 23 in Parish Hall. They will be open for business from 9 to 5 both days.

The best float in the commercial division of the Dumas Dogie Days Parade came from Spearman. It was entered by the Baker and Taylor Drilling Company.

Aug. 14, 1980

July 3, 1980

OPEN ALL DAY NEW YEARS!

ASSORTED FLAVORS
ALLSUP'S ICE CREAM
\$1.39
1/2 GAL. RD. CTN.

DELICIOUS
BORDEN'S EGG NOG
\$1.19
QT.

SHOP ALLSUP'S FOR THOSE LAST MINUTE PARTY NEEDS!

2 LITER BOTTLE
COCA-COLA
\$1.39
ONLY

HAPPY NEW YEAR FROM YOUR FRIENDS AT ALLSUP'S!

LARGE BAG
ALLSUP'S ICE
89¢
ONLY

REG. \$1.09
FRITO-LAY DORITOS
99¢
PKG.

"THERE'S ONE NEAR YOU"

PRICES EFFECTIVE
JANUARY 1-3, 1981
SUPPLIES LIMITED



OPEN 24 HOURS A DAY
OPEN 365 DAYS A YEAR
WE ACCEPT FOOD STAMPS



It's a great time of the year.

We will be closed Thursday, January 1st, 1981
Happy New Year

Interstate Savings & Loan Association

Member Federal Savings and Loan Insurance Corporation
Member Savings and Loan Foundation, Inc.

322 S. Main



Janie Taylor
of Canadian says:
"This Year 1981
Give The Gift of a
Great New Figure"

Pat Walker's Figure Perfection Salons International

111 MAIN
CANADIAN
323-8391

514 S. MAIN
PERRYTON
435-3623

Call or come in for your courtesy
treatment and complete figure analysis.



CHEER

Hello there! Just want to
wish all you friends and
patrons a very great year!

1981



Gasohol plant nears reality

Progress continues to be made in the development of the Northwest Texas Grain Products Coop, a concern which will be devoted to production of grain alcohol and related bi-products according to Marion Garland of Sunray, one of the original organizers of the Coop.

Mr. Garland was in Spearman Monday to make a report on this project on the local radio and through this newspaper.

According to Garland, 2,850,000 bushels of grain (corn, milo, or wheat) have now been committed by over 200 grain growers from Groom to Dalhart and from Dumas to Booker. Co-op directors, who include Dwayne TeBeest of Gruver and R.C. Porter of Spearman, have set a goal of 3 1/2 million bushels as the point at which a feasibility study will be initiated.

Proposed financing of the plant, which is presently projected to cost \$30 million with an annual production capacity of 20 million gallons of alcohol, is an 80%-20% arrangement, wherein an investment bank will provide \$24 million and the farmer-members put up the remaining \$6 million. An investment banking firm with which the coop has been in contact, Stephens, Inc. of Little Rock, Ark. advises that they have commitments of over \$400 million to be invested in alcohol plant construction, subject to a favorable feasibility study by a reputable firm.

recover to recent levels during the two years time required to get the plant into operation, whereas the price of inputs into grain production will undoubtedly rise substantially in that period. Principal of these inputs is fuel, and the principal output of the proposed plant being fuel (alcohol), also, the gain on processed grain will be more than 50-100%. "It looks to me" he said "like this is the only way available to most of us to survive" by tying the price of what we raise to fuel prices, which are going to continue to go up-they always have."

Moving to the mechanics of what is required to become a member of this group, Garland explained that in the pre-construction phase, a member will put up 20 cents per bushel for a minimum 10,000 bu. contract. 5 cents of this (\$500 per 10,000 bu contract) is put up at the time membership application is made, and serves to provide the seed money for organizational expenses and to pay for the feasibility study.

At the time the study is received and presented to the entire membership, a decision will be made by that membership on whether to proceed with pre-engineering and development studies leading to actual ground-breaking for the plant (to be located at the most desirable site according to the feasibility study). If the decision is negative, that is the end of it-but all who put up money make that decision together. If the decision is to go ahead, the present temporary board of directors will resign, and the entire membership will elect a permanent board, and each holder of a 10,000 bu contract will put up an additional (15 cents) (\$1500 per contract) to proceed with pre-engineering and planning studies.

Members of the board, Kenneth Irwin, Thane McCloy, Jimmy Shieldknight, Everett Tracy, and Joel Lee Lackey took their oath of office from Judge Roy Lee McClellan.

This was an organizational meeting and election was held. Jimmy Shieldknight was named chairman, Kenneth Irwin, vice-chairman, and Joel Lee Lackey, secretary. Members discussed going to a workshop on April 18 in Amarillo, to better qualify them for the job for which they were elected. The next scheduled meeting of the board is April 24.

investment carries a high degree of risk-nobody has ever built a purely-fuel-alcohol plant in the United States. "This plant will be under the control of local people," Garland said. "There has been concern to a number of prospective members over the proposed relationship with Grain Products International (G.P.I.) because final control would have been vested in G.P.I. The board of directors shares this concern, and has determined that the coop will under no circumstances enter such an agreement."

"We believe this plant will work, and work well; but it boils down to this-a chance to survive in an economic climate where it is government policy to encourage cheap food because there's always a surplus-and on the other hand, it is government policy to develop alternative fuel sources at almost any price-because there's a shortage, and will be as far ahead as we can see.

"And grain alcohol also has other practical uses-plastics, to name one, cosmetics for another. The prospects are awesome."

"To wrap it up", Garland concluded "an alcohol plant is going to be built in the Panhandle-and farmers are going to build it!"

Commissioner's Meeting Held

Hansford County Commissioners Court met in regular session Monday, Jan. 14 at the courthouse.

They heard the treasurer's report and approved bills to be paid. J.C. Harris and Gordon Stedje were reappointed to serve another term on the Palo Duro River Authority Board.

Commissioners selected 4 members of the Grievance Committee from grand jurors of last year. They are Allen Leach of Morse, Cheryl Blankenship,

Dolores Beedy and Loyall Turner, all of Spearman.

They passed an order to pay county officers on a salary basis rather than a fee basis.

Bid was accepted from Excel Chevrolet-Olds for a car for the Sheriff's Department. The amount of the bid was \$6616.59 with trade-in.

They also purchased a new copy machine from Business Copy Machine Center of Amarillo. The new machine is a Savin 770 Copier and cost was \$4583 with trade in.

New Pastor At Apostolic Faith

Rev. Lealand Grimmer of Perryton has accepted the pastorate of the Apostolic Faith church at 9th & Dresson beginning Sun. Jan. 6 Mr. & Mrs. Grimmer will be moving into the parsonage at 120 S. Barkley a little later.

Bro. Grimmer grew up near Hardesty, Okla. He attended the Apostolic Faith Bible school at Baxter Springs, Kan. He has

been a Minister for 33 years, pastoring the Gray Okla Community church for 13 years.

We welcome the Grimmers to our town and church, and with everyone to come and hear him preach Gods word. Services at the church are Sun. school on Sun. at 10:00 a.m. preaching at 1:00 a.m. and 6:30 p.m. on Sun. prayer meeting and Bible study on Wed. at 7 p.m.

January 6, 1980

Buchanan Buys Partner's Interest

Burl Buchanan announced this week that he has purchased Zack Fisher's interest in Hansford Agency.

Hansford Agency was established in Spearman about 3 years ago by Fisher and Buchanan.

Burl invites everyone to contact him for insurance needs.

January 3, 1980

Changes of Loan Program Due To Embargo

Acting Secretary of Agriculture Jim Williams announced Jan. 8 a series of actions designed to fully offset the potential impact on farm prices and income from the action taken to suspend shipment of agricultural commodities to the Soviet Union.

Effective immediately, the U.S. Department of Agriculture will: increase the wheat loan price to \$2.50; increase the corn loan price to \$2.10 a bushel, with comparable increases in loan prices for the other feed grains; increase the reserve release price to \$3.75 a bushel for wheat-representing 150 percent of new loan price; increase the reserve call price to \$4.63 a bushel for wheat-representing 185% of the new loan price; increase the reserve release price to \$2.63 a bushel for corn-representing 125 percent of the new loan price; increase the reserve call price to \$3.05 a bushel for corn-representing

145 percent of the new loan; make comparable increases in reserve release and call price for the other feed grains; waive first year interest costs for the next 13 million tons of corn (corn only) entering the reserve; increase reserve storage payments from 25 to 26 1/2 cents a bushel for all reserve commodities except oats, which is increased from 19 to 20 cents a bushel.

As the Vice President announced on January 7, the Department will also purchase 4 million tons (150 million bushels) of wheat, including the assumption of the contractual obligation on up to 3.7 million tons (135 million bushels) that will not be shipped to the Soviet Union; offer to assume the contractual obligation on up to 10.0 million tons (395 million bushels) of corn.

A decision on a paid diversion program for 1980 crop grains will be made at a later date.

Williams said the increase in budget outlays for the entire package for fiscal years 1980 and 1981 is estimated at \$2.5 to \$3.0 billion. Most of this increase, around \$2.0 billion, will come in fiscal year 1980.

According to Martin Chandler, director of Hansford County ASCS, the prices based on Hansford County Loan Rate are as follows: the 1979 wheat loan is increased 15 cents, from \$2.32 to \$2.47. The Feed Grain loan increases corn 10 cents, from \$2.07 to \$2.17; grain sorghum increases 18 cents, from \$3.34 to \$3.52; Oats increases 5 cents; Barley, 8 cents from \$1.65 to \$1.73; Rye increases 9 cents.

January 13, 1980

The Spearman Lynxettes won their way to the reg. finals at Lubbock last Sat. nite, losing to Slaton in the finals 61-36. Kend Burke made all regional, and scored a total of 37 points in the two games!

February 28, 1980

JV Tourney Here This Weekend

The Spearman Junior Varsity Tournament has been set for this weekend, January 24, 25 and 26.

Teams from Perryton, Gruver, Dalhart, Canadian, Sunray, Boys Ranch and Stratford will be competing.

Play begins at 9 a.m. Thursday morning with a girls game between perryton and Gruver, followed by a 10:30 boys game between Perryton and Gruver. At 12 noon Spearman 9th grade girls will meet Dalhart, and at 1:30 p.m. Boys Ranch will play Dalhart.

At 3 p.m. Thursday, Canadian will meet Stratford girls

and at 4:30 p.m. Thursday, Canadian boys will play the Stratford boys.

At 6 p.m. Spearman JV girls are scheduled to play Sunray and at 7:30 p.m. Spearman JV boys will play Sunray.

Games will be held at 9 a.m., 10:30 a.m., 3 p.m. and 4:30 p.m. Friday with championship games scheduled for 11:30 a.m. Saturday for the boys and at 4:00 p.m. for the girls.

Consolation games will be held at 10 a.m. Saturday for the girls teams and at 5:30 p.m. Saturday for the boys.

January 10, 1980

Tax Appraisal Board Meet

The newly elected County Tax Appraisal Board held their first meeting Jan. 10 in the commissioners court room at the courthouse.

Members of the board, Kenneth Irwin, Thane McCloy, Jimmy Shieldknight, Everett Tracy, and Joel Lee Lackey took their oath of office from Judge Roy Lee McClellan.

This was an organizational meeting and election was held. Jimmy Shieldknight was named chairman, Kenneth Irwin, vice-chairman, and Joel Lee Lackey, secretary.

Members discussed going to a workshop on April 18 in Amarillo, to better qualify them for the job for which they were elected. The next scheduled meeting of the board is April 24.

January 17, 1980

Bridges On Dean's List

William Carey Bridges has been named to the Dean's List for the fall 1979 semester at Southwestern State University at Weatherford, Okla. For a student to be named to the Dean's List he must have a 3.0 grade point average, the equivalent of B, or higher grade-point average.

January 27, 1980

AIN IN SPEARMAN: It is raining as we go to press this morning. Weather-men predict a couple of days of the wet-stuff for this week! The moisture is "unbelievable" on the wheat and grass!

WEATHER			
	HIGH	LOW	PRECIP.
4-24	70	53	1.22
4-25	60	38	.76
4-26	59	39	.31

4-27	64	39	
4-28	76	44	
4-29	70	49	
4-30	76	50	.11
5-01	59	48	.73

MAY 4, 1980

MARKETS

WHEAT	\$3.48
MILO	\$4.25
CORN	\$2.69
SOYBEANS	\$4.90

MAY 25, 1980

February 28, 1980

Commissioners Set County Holidays

Hansford County Commissioners held their regular meeting Feb. 11.

It was a routine session, with commissioners hearing minutes of the previous meeting, treasurer's monthly and quarterly report and authorizing payment of bills.

Commissioners set the county holidays for the coming year. They are May 26, Memorial Day; July 4, Independence Day; Sept. 1, Labor Day; Nov. 27 & 28, Thanksgiving; Dec. 24 at noon through Dec. 26 for Christmas holidays; and Jan. 1 & 2 for New Year's.

February 14, 1980

Police Chief Jackson Resigns

Chief of Police Jimmy D. Jackson has submitted his resignation effective March 28. Jackson has been on the job approximately a year, succeeding Steve Wisniewski, who resigned as chief of police at Spearman to become chief of the Prtles, N.M. Police Department.

Jackson was city patrolman here for two years before becoming chief of police.

MARCH 23, 1980

LADY FAIR FALL CLEARANCE

20% to 40% OFF

Plains Shopping Center

SPEARMAN, TEXAS



Just a note of thanks for your friendly support throughout the year.

Perryton Feeders Inc.

Hwy. 70 S. 435-5466



12 MILES SOUTH OF PERRYTON, TEXAS ON STATE HIGHWAY 70

PHONE 806/435-5466
NIGHT 806/435-9920
MOBILE 806/435-4715

PHONE 435-5466 • RT 2 BOX 74
PERRYTON, TEXAS 79070

BOYD COLBERT



**Jan Davis Wins Berth
To State Track Meet**



Jan and Coach Newton!

Jan Davis of Spearman took second place in the 400 yard dash with a time of 58.8 at the Regional tournament at Odessa over the weekend, qualifying her for the state meet which is scheduled May 2-3 in Austin. Sherry Greene of Spearman took 5th place in the 100 yard

dash at the meet with 13.2. The Spearman 1600 Relay team took 5th place with 4:08.5. Spearman and Abernathy teams tied for 14th at the meet. Canadian and Slaton tied for first place with 66 points. Perryton was 3rd with 42.

Boss Lion Ray Ingle and his club had a business meeting at their Tuesday noon luncheon. The club voted to sponsor a Queen in the celebration for this year, and also to sell ice cream. The club also revealed that they were responsible for 2708.00 being sent to Girls Town for their re-building project.

MAY 8, 1980



KYLE BRACK, district 1-AA champ! Coach Hagar, KYLE BRACK, Coach Collingsworth! Kyle Brack will run the 110 hi and 300 Intermediate hurdles at Lubbock, 2:15 p. m., Friday. Good Luck Kyle!

April 24, 1980

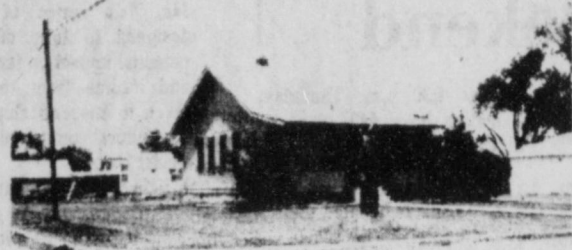

MUSEUM GROUNDS LEVELED -- All museum friends thank Junior Lusby for doing this splendid beautification job.

MAY 22, 1980



MOKE TRAILER FOR DANCE turned to a different form of horsepower. From the left, Tiki Jackson, Karla Ladd, Teresa Tindell and Stephanie Friemel. (The horses were not identified.)

A&L Printing Co. Ribbon

Bake Sale Wednesday

Cutting Planned

The Ambassadors of the Spearman Chamber of Commerce will have ribbon cutting ceremonies for A & L Printing,

Tuesday, July 8, at 10:00 a.m. You are invited to attend these ceremonies and welcome this fine couple back to Spearman.

July 6, 1980

Baker & Taylor Women's Association will have a bake sale Wednesday May 14 at Thriftway Grocery beginning at 9 a.m. The sale will continue until all goods are sold. Proceeds from the sale will go to club projects.

MAY 11, 1980

**Baker & Taylor
Drilling Co.**

GRUVER HWY.
659-2503

**Buster's
Dusters**

PLAINS SHPG. CNTR.
659-3648

**1980 SPEARMAN 1981
LYNX & LYNXETTES**

NOVEMBER 15	FOLLETT CLINIC	A Girls	
NOVEMBER 18	STINNETT	A & B Boys and Girls	THERE
NOVEMBER 20	SUNRAY	A & B Boys and Girls	THERE
NOVEMBER 24	STINNETT	A & B Boys and Girls	HERE
NOVEMBER 25	STRATFORD	A & B Boys and Girls	THERE
DECEMBER 2	GRUVER	A & B Boys and Girls	HERE
DECEMBER 4-6	SPEARMAN VARSITY TOURNAMENT	Boys and Girls	
DECEMBER 4-6	GRUVER JV TOURNAMENT	Boys and Girls	
DECEMBER 9	STRATFORD	A & B Boys and Girls	HERE
DECEMBER 11-13	FRITCH TOURNAMENT	A Boys and Girls	
DECEMBER 16	SUNRAY	A & B Boys and Girls	HERE
DECEMBER 19	CANADIAN	A & B Boys and Girls	THERE
DECEMBER 22	GRUVER	A & B Boys and Girls	THERE
JANUARY 2	PHILLIPS	A & B Boys	THERE
JANUARY 6	FOLLETT	A & B Boys and Girls	HERE
JANUARY 8-10	CANADIAN TOURNAMENT	A Boys and Girls	
JANUARY 13	PERRYTON	A Boys and Girls	THERE
JANUARY 16	CHANNING	A Girls	HERE
JANUARY 16	BOYS RANCH	A & B Boys	HERE
JANUARY 20	RIVER ROAD	A Boys and Girls	HERE
JANUARY 23	DALHART	A & B Boys and Girls	THERE
JANUARY 27	HIGGINS	A Boys and Girls	THERE
JANUARY 27-31	PERRYTON TOURNAMENT	Boys and Girls	
JANUARY 30	PERRYTON	A Boys and Girls	HERE
FEBRUARY 3	BOYS RANCH	A & B Boys	THERE
FEBRUARY 3	MIAMI	A & B Boys	THERE
FEBRUARY 6	RIVER ROAD	A & B Boys and Girls	THERE
FEBRUARY 10	DALHART	A Boys and Girls	HERE
FEBRUARY 13	DARROUZETT	A Boys and Girls	THERE
FEBRUARY 19-21	DISTRICT ONE TOURNAMENT [Spearman]	A Boys and Girls	

1981 →

* Denotes District Games

Junior Lusby Cats

W. GRUVER HWY.
659-3766

**Speartex
Grain Co.**

514 COLLARD
659-3711

**AFTER
CHRISTMAS
CLEARANCE**

ALL LADIES
DRESS &
CASUAL
SHOES

**NOW IN
PROGRESS**

ALL
FALL & WINTER
HANDBAGS

— FALL & WINTER MERCHANDISE —

30% OFF!



CHILDREN'S
SCHOOL & DRESS SHOES

The Shoe Place

116 S. Main

• Perryton •

435-2080

WANTED ADS

CAPROCK MONUMENT CO.

Dealers of Georgia Granite, Georgia Marble, Colored Granite, & Bronze.

represented by

BOXWELL BROS. FUNERAL HOME

519 S. EVANS
659-3802

Hansford County Planned Parenthood
265. Haney
659-2483
Spearman
Mon-Fri
Call for an appointment
305-rtm

SERVICES

Free Weir's Trimming
Auto-stator, Automatic trimmer, Hedge trimmer, Edger, Blower, Leaf collector, Power brush, Chain saw, Stump puller, Back saw, 5/8" Air tool, 659-3781

KIRBY SALES & SERVICE
New & reconditioned vacuum cleaners. Claude Newell, 912 S. Fernice.
8-rtm

MONUMENTS
Save 20% to 30% Agents and Undertakers Commission
ALVA MONUMENT CO.
Alva, Okla.
51-rtm only

MONUMENTS, Carving, Granite, Brass, Marble, Bronze
Look for representative **LEONARD JAMESON**
Spearman, Texas
20-rtm

WINTER RATES
The Winter rates are \$6.95 per day for Steam Rince & Vac shampooer. Available at Gordon's Drug. Also available at Freddie Largents; 716 Cotter Drive; after 4:00 p.m. and Saturday and Sunday.

A. and A. Gas Leak Survey, Inc. Commercial, Residential, and Irrigation. **GAS LEAK DETECTION**
Call: 659-3519 anytime 659-3019 after 5 p. m.

Will decorate cakes all occasions. Also cookies and cupcakes. Call Nelda 659-3984
51-rtm
Will do babysitting in my home. Sharon rcher call 659-3980.
2-8tc
Carpet & upholstery cleaning Rogers Steam Way, Guymon, 405-338-7926
55-rtm

MISCELLANEOUS FOR SALE

FOR SALE: 30A Hesstonstack-hand new dry belts only 3 years old and in A-1 condition. See at New Holland Farm in Perryton or call 435-5534.
47s-rtm

FOR SALE: Sears best dish washer \$225. 1 hardwick gas range \$100. Call 733-2026 or 733-2217
52-rtm

Two bedroom, 2 bath, central heat & air fireplace, sundeck, extra lot, fenced patio, & built-in! Call 659-2117.
415-rtm

FOR SALE OR LEASE: Service station, cafe & house. 21 miles south of Perryton. Phone 806-659-3414.
405-rtm

School Cafeteria

MONDAY JAN. 5

BURRITOS
MACARONI & TOMA TOES
BUTTERED BLACKKEYED PEAS
COLE SLAW
CRUNCHY PEANUT BUTTER
HOT-ROLLS- BUTTER
MILK

HIGH SCHOOL CHOICE
STEAL- FINGERS CA TSU@

TUESDAY, JAN. 6

GRILLED CHEESE SANDWICH
VEGETABLE BEEF STEW
BUTTERED CORN
CHEERY GELATIN
GINGERBREAD
MILK

HIGH SCHOOL CHOICE
CHICKEN SALAD SANDWICH

WEDNESDAY, JAN. 7

FRIED CHICKEN
MASHED POTATOES
GREEN BEANS
FRESH GREEN SALAD - DRESSING
BANANA PUDDING"
HOT ROLLS- BUTTER
MILK

HIGH SCHOOL CHOICE
LA SAGNA CASSEROLE

THURSDAY, JAN. 8

CHILI & CRACKERS
PINTO BEANS
COLE SLAW
FRUIT CUP
CINNAMON ROLLS
MILK

HIGH SCHOOL CHOICE
BRAISED HAM

FRIDAY, JAN. 9

HAMBURGER OR TUNA
SALAD SANDWICH
FRIED TATERS -CATSUP
LETTUCE TOMA TOE SALAD
DRESSING
PICKLES & ONIONS
APPLE COBBLER
MILK

FOR SALE: 3 bedroom, 2 bath, brick home. Loan is assumable. Large country kitchen with many builtins. Separate dining room. Living room with cathedral ceiling and fireplace. Central heat and air conditioning. Double-car garage. Fenced yard. See at 719 Wilbanks Drive. Phone for appointment: 659-3388 or 659-3721, ext 8. Price reduced!
51s-rtm

FOR SALE: 3 bedroom house - large den & living room combination - central air & heat woodburning fireplace - Shown by Appointment only. Call 659-3327
1-rtm

FOR SALE: 1975 Chalet trailer 14 x 74. Call 659-3088 or 659-3467 or 659-4142.
52s-rtm

FOR SALE: Ornate Antique oak sideboard with oval beveled glass mirror. Call 659-3384 between 9:00 a.m. - 5:00 p.m.
4-rtm

CARMON'S CANINE Clip-Joint
All breed grooming and Boarding Call now for holiday appointment 659-2105 or 659-3210 118 N. James in Spearman
5-4tc

HOUSE FOR SALE: Large 4 bedroom 2 bath house to be moved \$4,500. Call 274-2134.
6-5tc

FOR SALE: 4 bedroom brick home 910 S. Townsend. Call 659-3654-By appointment only. Central air, central heat, carpet, utility room, 1 1/2 Baths, 12 X 24 ft. storage Bldg in back 7% loan.
5s-rtm

For Sale - Dining room table with 4 chairs and 2 leaves. Phone 659-2750.
3t-c

Chairs for sale. Six unfinished hardwood diningroom chairs. \$110.00 set. Call 659-3993.
3t-p

Condition, location, price. you will find all 3 in this 3 bedroom, 1 3/4 baths, central heat, fenced yard at 727 Cotter. By appointment only.

BUSINESS OPPORTUNITIES

Dealership Available! \$2,000 net or more per sale. Pre-Fab steel buildings. Commercial/rural/homes. Std. colors. All sizes. Consolidated. (24 hours). (512) 231-2079.
3-8tc

HELP WANTED: Permanent full time job. Contact Joe at Spearman Equity 659-2420.
5s-rtm

WANTED: Part-time seamstress. Repairs, alterations. Inquire in person. Berry Cleaners, 207 Main, Spearman.

FOR RENT

- FOR RENT-
3 Bedroom house, single car garage, fenced in backyard, \$300.
CALL RONNIE HOOVER
AT 435-5444.
RTN

FOR RENT: small 4-room house. Call: 659-3684.

CARD OF THANKS

Thank you to all the friends, who have sent flowers, food and gifts and come to visit or phoned.
Your kindness speeds my recovery.
Ruth Kirkland

ALL STEEL BUILDINGS
STRAIGHT WALLS
40' x 60' x 14'
COLORED WALLS,
GALV. ROOF
Two 20' x 14' dbl. doors
One steel walk door
\$10,000 Erected
659-435-3107
Bob Slaughter - Rep.
1306 S. Grinnell

July 13, 1980

BOTHERED BY PESTS?-----
CALL 435-3247
Guarantee Pest Control
for
SPECIAL PRICES
Guarantee Pest Control is having a SPECIAL on all types of Bug Killing. Call Guarantee now, if you are "bugged" by any of the following pests:
Roaches Silverfish Spiders
Ants Fleas Moths
Get rid of those pests fast! Call Guarantee Pest Control at
435-3247

Lawns & Trees	We Also
Treated for • Insects • Diseases	Fertilizer FREE Termito Inspection

For Further Information Call 435-3247
Guarantee Pest Control
210 Catalina 435-3247

NOTICE
The TG&Y December 26 Circular, shows an incorrect sale price on the Clorox 2® All Fabric Bleach of 2 boxes for 99¢. The sale price should read 99¢ each box. We regret any inconvenience this error may cause.

TG&Y

LEGAL NOTICE

ORDINANCE #457

AN ORDINANCE, AMENDING AND CORRECTING ORDINANCE #426, DEFINING CERTAIN TERMS, DECLARING JUNKED VEHICLES A PUBLIC NUISANCE, PROVIDING FOR A PROCEDURE FOR ABATEMENT OF A NUISANCE, PROVIDING FOR A FINE AND PENALTY, PROVIDING FOR DISPOSAL OF JUNKED VEHICLES, AND GRANTING AUTHORITY TO ENFORCE THIS ORDINANCE.

The City of Spearman is accepting applications for the position of Automotive and Maintenance Mechanic. This is a skilled position in repairing, maintaining and trouble-shooting automotive and heavy duty equipment. Works independently or under general supervision. Performs preventive maintenance on mobile equipment. Welds and modifies equipment as necessary. Performs other duties as assigned. High school diploma or equivalency. Experience as a journeyman mechanic for five years or training in a school program, apprenticeship and experience of the same time period. Commercial drivers license required. Salary \$1008 - \$1315 per month. Salary will commensurate with qualifications and experience. Excellent fringe benefit package. For more information come by City Hall located at 221 Sanders, Spearman, Texas.

It's Hot.....

Spearman residents have been suffering from the current heat wave since June 23, with temperatures varying from highs of 98 to 107 every day.
The last measurable precipitation was .02 recorded on July 3. If this trend continues we will just beat the record for a dry July which was recorded in 1934 as zero.
We had good moisture in March, April and May and then recorded .94 in June before the heat wave hit.

Class of '40 Invites Visitors To Reunion

The class of 1940 is having a reunion Saturday July 12 and invite everyone to come by and visit with them at 3 p.m. at the First State Bank. Refreshments will be served and this will be a great opportunity to visit with members of the class.
BLOODMOBILE IN GRUVER JULY 15

July 10, 1980
Jaycees Meeting
8:00 P.M.
July 14
B & B Farm.
Industries

Offered Exclusively By
EMMETT R. SANDERS, REALTOR



Brick home in Southwest Spearman, near hospital. 2 bedrooms, 1 1/2 baths, garage has been converted to beauty shop with outside entrance, utility room, carpet, drapes, storm windows.

Three bedroom, 2 bath, nice older home with fireplace, large kitchen, storm cellar, attached garage with open, greenhouse, toolhouse, other outbuildings, plus rental unit at rear, near churches and downtown, shown by appointment.

Stucco home near junior high, 4 bedrooms, 2 baths, den, carpets, corner lot.

Choice commercial location fronting 140 ft. on West Kenneth Street.

EMMETT R. SANDERS REALTOR
659-2516
659-2601 [nights]
34s-rtm



Add Beef Gift Certificates to the top of your Christmas list for devoted employees, loyal customers and loving friends and family sold in any amount of all banks in Lyscomb, Ochiltree and Hansford Counties. They are redeemable anywhere in U. S. where Beef is sold.
7s-4tc

JEEPS CARS TRUCKS

Available through government agencies. Many sell under \$200. Call: 602-941-8014 Ext: 518 for your directory on how to purchase.

Your local used cow dealer is SPEARMAN BI-PRODUCTS



farmers ranchers
Gentlemen:
Seven days a week dead stock removal - please call as soon as possible.
CALL COLLECT 659-3544
1-800-692-4043
HWY. 15 - SPEARMAN

For The Ultimate In STORM DOORS

Custom Built, Designed, And In Colors To Fit Your Home....
Contact Howard Moyer at
Only Aluminum Industries
Guymon, Okla. 114 W. 1st 405-338-6966 or 338-6170
73942

OFFICE SPACE FOR RENT

11 WEST KENNETH - WEST SIDE
TWO OFFICES, FILE AND STORAGE AREA
RECEPTIONIST'S OFFICE AND LOUNGE
CALL J. E. BLACKBURN
(806) 659-2766 or 659-2719

Chorale To Present Variety Show

MAY 15, 1980
Farewell For Burress Family
There will be a farewell potluck dinner honoring the Archie Burress family given by the Spearman Ministerial Alliance on Friday, June 6, at 7:00 p.m. at the Assembly of God. This is for the families of all the clergy.
MAY 23, 1980
The Spearman High School Chorale will be presenting their spring variety show Thursday, May 15 at 8 p.m. in the High School Auditorium.
Buy your ticket from any choir member or at the door. Tickets are \$1.50 for adults, and \$1.00 for students.
Come for a night filled with fun and entertainment.

Hospital News

Patients in Hansford Hospital are Brooke Adams, Sherry Moore, Eusebio Vela, Rita Underwood, Ina Martin, Anson Ward, Dot Jenkins and Maria Olivas.
Dismissed were Dorothy Welch, Deta Blodgett, Thelma Wright, Trey Roberts, Glenda Steed, Virus Wilbanks, Eugene Duryee, and Laurie Kizlar.

VIRGINIA WHITE
Realtor 659-3841

June 15, 1980
3 bdrm, 1 bath, C/H & A/C, fenced. Call to see.

July 20, 1980
3 bdrm, 1 1/2 bath, C/H, fenced. Much more.

Spacious & Lovely- 4 bdrm, 2 1/2 baths, almost new carpet & draperies. Too much to tell about here. Call! Will show to qualified buyers.

Extremely nice: 4-bdrm, 2-baths, living room, family room, kitchen built-ins. Call !!!
LOT FOR SALE-Corner Lot in Blodgett Add



215 S. James **4 Bedroom, Central heat & air, fireplace, Fenced back yard, storm windows**



Archer - **3 B/R, 2 Bath, Built in appliances, fireplace, carpet, double garage, fence.**



Century 21 CALL:
GOLDEN SPREAD REALTY DARYL WYNN, Broker 658-4528
We'll give our word to you!

©1980 Century 21 Real Estate Corporation
Printed in U.S.A. Each office is independently owned and operated. Equal Housing Opportunity.

Annual Junior Livestock Show March 21-22

The annual Hansford County Junior Livestock Show and Sale has been scheduled for March 21 and 22 in the County Barn at Gruver.

Events will begin with the weigh-in Friday morning at 8:30 a.m. according to Layton Barton County Extension Agent.

The show will begin at 2 p.m. Friday with lambs, with market hogs to follow the lambs.

On Saturday at 8:30 a.m. the steer show is scheduled to begin.

At 11 a.m. Saturday registration for the Judging Contest will be held and the Judging Contest is scheduled for 12 noon.

At 6 p.m. Saturday the presentation of awards and sale is set to begin.

Hansford County 4-H youth exhibiting the show this year include Steers, Chad Clawson, Ty Williams, Trevor Williams, Todd Williams, Mepdy Gam-

mon, Roy Don Gammon, Chad Logsdon, Dennie Hartranft, Kristi Holt, Tracy Saltzman, Christi Burton, Debbie Burton, Rex Shook, Brent Wagner all of Gruver and Shanna Reid of Spearman.

4-H youth showing breeding gilts are Doug Garrett, Durward Cator, Tina Cator, Debbie Burton, Christie Burton, Dee Virden and Mandy Gammon, all of Gruver, Curt Porter and Wayne Groves of Spearman.

4-H'ers showing market hogs will be Mandy Gammon, Bret Hobbs, Clay Hobbs, Raymond Barber, Dee Virden, Clay Smith, Sissy Smith, Rodney Dale Clawson, Debbie Burton, Christie Burton, Scott Haggard, Tina Cator, Marshall Cator, Durward Cator, Melanie Morris, Chris Morris, and Ken Prachar, Hunter Novak, Kurt Spoonemore, Pam Porter, Curt Porter, Tammy Nollner, Wayne Groves, Anne Marie Jarvis,

Will Jarvis, Cindy Dowdy, Cayla Eaton, Johnnie Eaton, Lynette Williams, Doug Hohertz and Angie Francis all of Spearman.

4-H Lamb exhibitors will be Mandy Gammon, Roy Dan Gammon, Tracy Logsdon, Devonna Cator, Loyd Cator, Debbie Burton, Christie Burton, Donnie Hartranft, Monty Hawkins, Scott Henderson, Brian DeCamp, Chris Morris, Melanie Morris, Cindy Hartranft, Tina Cator, Durward Cator, Marshall Cator, Scott Haggard, Clay Bartley, Cliff Bartley, Greg Haight, Dale Red, all of Gruver and Will Jarvis, Anne Marie Jarvis, Monte Beck, Lynette Williams, Brooks Beck, Edward Beck, Ken Prachar, Chad Guthrie, Kim Nelson, Kevin Nelson, JoAnne Odegaard, Tiki Jackson all of Spearman.

Spearman FFA will have 75 entries in the show this year according to Herman Boone, ag

instructor. There will be 7 steers, 22 lambs, 43 barrows and 3 gilts.

Showing steers will be Ron Clark, Angus; Clay Ried, Crossbreed; Rex Reid, Crossbreed; Tracy Vernon, Angus; Karl Smith, Crossbreed; Scott Strawn, Crossbreed; and Shelly Strawn, Crossbreed.

Showing lambs will be Ron Clark, Suffolk; Roger Close, Suffolk; Cam Collingsworth, Suffolk; Brad Guthrie, Suffolk; Jan Hartsell, crossbreed; Danny Jones, Suffolk; Kermit Mahanay, Suffolk; Kerry McMullan, Dorset; Jeff Nicholson, Hampshire; Greg Odegaard, Hampshire; Toby Phillips, Hampshire; Charlie Salgado, Suffolk; James Scroggs, Hampshire; Scott Strawn, Suffolk; Shelly Strawn, Crossbreed; Shane Sumner, Hampshire; Gary Thomas, Suffolk; Ricky Torres, Suffolk; Cole Umphress, Hampshire; Anselmo

Vels, Suffolk; John Weakley, Dorset; and Richard Weakley, Hampshire.

FFA members showing breeding gilts will be Tracy Vernon, Duroc; Clay Reid, Hampshire; and Greg Meisner, Duroc.

FFA market barrow exhibitors include Shawn Swann, Lori Swann, and Alvin Byers, showing Chester White; Billy Underwood, Greg Meisner, Hank Sutterfield, Mike Dixon, Tracy Vernon, Jimmy Snider, Robert Breeden, Wayne Cook showing Duroc; Kermit Mahanay, Sam Nitacke, Ed Whitefield showing Yorkshire; Dayton Edwards, Roger Buchanan, Clay Reid, Andy Francis, Eadie Clemmons, Cary Collingsworth, James Scroggs, Jack Crowl and Mike Owens showing crossbreeds; Scott Davis, Jerry Ross and Jimmy Nicholson showing Spots; Ron Clark, Todd Ware,

Steve Francis, Mike Cudd, David Pearson, Van Hamilton, Clint Graves, Dennis Randall, Robert Cantu, Melvin Willis, Mary Martin, Greg Odegaard, Troy Queen, Jay Pack and Rory Sheppard showing Hampshires.

Gruver FFA exhibitors are Scot Dahl, Shelly Lackey and Chris Cooper showing steers; Todd Williams, Ty Williams, Scot Dahl showing heifers.

Breeding Gils exhibitors are Jody Bradford, Cross; Kristi Holt, Russell Tiner, Spot; Rhonda Boone, Duroc; Roy Don Gammon, Hamp; Beau Robinson, Hamp, Scott Henderson, Hamp.

Showing Barrows, crossbreeds are Scott Atwood, Mike Barber, Brian Sparks, Don Dillow, Beau Robinson, Scott Henderson.

Phillip Fry will be showing a Chester Barrow; James Heddins, a Spot Barrow; Eldon

Sparks, Darin Winger, York Barrow; Mike Grotegut, Shelly Lackey, Larry Lackey, Kyle Williams, Rhonda Jo Boone, Wayne Davis, Jim Martin, Tom Brandvik, Duroc Barrows, Jody Bradford, Todd Winders, Alan Gilbreath, Roy Don Gammon, Ty Williams, Rex Shook, Sammy McLain, Russell Tiner, Todd Williams, Rickey Renteria, Steve Hansen, and Robert Renteria.

Showing lambs will be Kyle Williams, Joel White, Tom Brandvik, James Red, Russell Tiner and James Heddins, Suffolk; Randy Washburn, Rhonda Jo Boone, Hamp; and Scott Atwood and Scot Dalh, Dorsets.

Judges for the show this year are Dr. John McNeil, Amarillo, Sheep; Larry Tackitt, Happy, Swine, and Joe Lewis, Larned, Kansas, Steers.

Pizza Hut Groundbreaking

Groundbreaking services will be held April 1 at 10 a.m. for the Pizza Hut.

Chamber of Commerce and city officials will be on hand for the ceremonies.

The Pizza Hut will be located on Highway 207, south of Basco Chevrolet.

MARCH 30, 1980

it was 104 degrees on the bank thermometers in Gruver and Spearman at 3 p. m. Friday!

June 29, 1980

The Miss Hansford Pageant will be held Saturday, May 31 at 7:30 p.m. in the Spearman High School Auditorium, sponsored by Xi Zeta.

June 1, 1980

Kendra makes all regional

Spearman's Kendra Burke, Junior; Connie Shields, senior, made the district 1-AA all girls team this year. Burke made the all-regional team! Complete details compliments of the Perryton paper are in the following story:

The Perryton Rangerettes topped off a super turn-around season this week when four Rangerettes were named to the District 1-AA All-District team or Honorable Mention list.

Heading the Rangerettes honorees were All-District teamers Julie Hargrove and Ruth Ann Ogden, Lisa Raper and D'Ann Usellon were named to the Honorable Mention list.

Hargrove, a 5-11 junior, is a repeat selection to the elite team. A two year Rangerette starter, she led the team in scoring, rebounding, field goal percentage, and blocked shots. She was also the fourth leading scorer in district action with an 11.6 points per game average.

Ogden, another two year Rangerette starter, was selected to the Honorable Mention list in 1979. Ogden, a 5-10 junior, was the team second leading scorer and third leading rebounder this year, and was the sixth leading scorer in District with a 10.9 ppg average.

Raper was selected to the All-District team last year. The 5-9 senior is another two year regular for the Rangerettes, and was the team second leading rebounder and third leading scorer.

Usellon, a 5-7 senior and Rangerette co-captain this year, landed a spot on the Honorable Mention list last year also. The very steady player led the team in steals this year.

Leading the All-District team in 1980 is River Road's 5-9 senior sharp-shooter Tammy Leonard. Leonard led the district in scoring with a 17.6 ppg average. She was also All-District in 1979.

Another repeat All-District selection is Canadian's Alicia Hobby. Hobby is a 5-5 senior.

And Honorable Mention from last year, Teresa Morehead made the elite team this year. Morehead is a 5-6 senior from Canadian.

Others selected to the All-District team include Sherry Wilson, 5-10 senior from Dalhart, with a 14.3 ppg average; Kendra Burke, 5-9 junior from Spearman with a 12.8 ppg average; Connie Shields, 5-8 senior from Spearman with an 11.4 ppg average; Connie Shields, 5-8 senior from Spearman with an 11.4 ppg average; Cindy Waterfield, 5-4 senior from Canadian; and Nancy Wilson, 5-10 junior from Spearman.

The Honorable Mention list includes Mary Martin, 5-7 sophomore from Spearman; Sherry Sansing, 5-8 sophomore from Canadian; Maudi Hersinger, 5-8 junior from River Road; Misty McEvers, 5-6 junior from Dalhart; and Marcello Thompson, 5-8 sophomore from Dalhart.

Spearman ended the season with a record of 16-8, and 7-1 in district; Perryton ended 16-10 and 5-3; Canadian ended 14-11 and 5-3; and River Road ended 11-16 and 2-6; and Dalhart ended 6-19 and 1-7.

The leading scoring team in district was Spearman with an output of 51.8 points per game. The leading defensive team was Canadian with an average allowed of 39.5 points per game. Perryton was third in both categories with an offensive output of 43.9 and a defensive allowance of 43.5.

MARCH 2, 1980

Sales Up in County

State Comptroller Bob Bullock said, Friday, city sales tax rebates for March totalled \$24.1-million—about \$10-million less than Texas cities received in March last year.

—Not so at Spearman! The optional one-percent city sales tax is an excellent indicator of across-the-counter retail sales and the rebate in the city of Spearman for March, 1980, amounts to \$6,259.99.

For March, 1979, rebate to Spearman was \$5,845.38. Payment to date for 1980 amounts to \$46,841.58. Total for the same period in 1979 was \$35,401.30.

Retail sales at Spearman are up 32 percent over 1979!

Similar rebate receipts by the city of Gruver are \$9,419.16 for 1980 to date. For the same period last year, receipts were \$6,381.99—up a healthy 47 percent.

Perryton is the area example of lower monthly receipts reported. Rebates to that city for March, 1980 total \$15,552.35. For the same month in 1979:

\$33,991.11. Yet receipts for all of 1980 thus far amount to \$127,214.39 against \$94,986.15 for 1979.

The increase for the city of Perryton thus far in 1980 is 33 percent.

The story is pretty much the same for the state. Rebate payments from the first of 1980 total \$162.8-million against \$135.2-million for the same period of 1979.

Bullock said because year-to-date payments are up over the same period last year, it is too early to say whether the decreased MONTHLY payments reflect a downward trend in taxable sales or simply seasonal adjustments.

In any event, by the same figures, even MONTHLY sales at Spearman and Gruver are up over March, 1979.

The city sales tax is collected by merchants and other sales tax permit holders along with the state sales tax and is rebated monthly to cities in which it is collected by the Comptroller's office.

APRIL 17, 1980



NOW OPEN!

7 A.M. - 11 P.M. • 7 Days a Week

Perryton's Own Convenience Store!

PRIDE

MART

— NATIONALLY ADVERTISED BRANDS —

S&H
GREEN
STAMPS

FEATURING
HICKORY SMOKED
BARBECUE

GULF
GASOLINE
&
PRODUCTS

1400 S. Main
PERRYTON



Call:
435-2334

Traffic Light On Main Street To Be Removed



TRAFFIC LIGHT -- going . . .
August 3, 1980



HANSFORD PLAINSMAN

MEMBER 1980
TEXAS PRESS ASSOCIATION

VOL. 11, NO. 41

THE HANSFORD PLAINSMAN, SPEARMAN, TEXAS 79081

SUNDAY, AUGUST 3, 1980

At the regular meeting of the Spearman City Council, Thursday night, traffic threaded its way through the agenda from Bernice and Northeast Court to Crazy Corners, stopping only at the dollar sign while the panel and the audience took a look at a draft of the budget for the forthcoming fiscal year.

There were some other items, too, attendant to operating city business, among them some replacement machinery for the city's waste water treatment plant. The city had suffered a break in a tubular shaft operating aeration fans along the shaft. From a former supplying firm, delivery date was late and price was considered excessive.

Mayor Ralph Blodgett suggested calling in an area fabricating firm for consultation noting that, if the firm could make the parts, there would be a number of advantages in the future should problems occur. Authorizing an order from the

original firm was delayed until it could be studied locally.

Then, council members moved into the mainstream of city traffic. City Manager Jim Murray reported on the state-federal recommendations following a survey conducted for the city to determine compliance with federal guidelines for city traffic direction and control.

Outcome of the study was recommendation of removal of the traffic light at Davis and Main streets to be placed with stop signs on Davis. After a brief discussion seeking to anticipate problems that might arise from the removal, the council voted without dissent to take down the light and install the stop signs on Davis.

The "yield" sign at Bernice and Northeast Court was a "horse of another color." City Manager Murray reported on conferences and a study with state highway engineers from the Amarillo office with the

outcome a "status quo" situation. The highway department would not agree to either total removal of the yield sign or moving it to a position where the city street traffic would yield to the highway instead of the existing situation.

It should be stated that the state retains control over such devices in their highway system even though it is within a city limits. Highway engineer files show the sign was installed to slow incoming highway traffic both to protect traffic from the intersecting city street and because of the sudden--and to strangers traveling through the city, unexpected-- 90-degree turn in the highway. According to those files, there is a history of tractor-trailer rigs overturning because of the unexpected sharp turn.

It was noted that there is a certain distinction to the yield sign. According to the highway engineers, it is believed this

might be the only location in the entire state where the state highway traffic system yields to a city street.

However, the history of traffic conflict at that point made the highway engineers adamant about any change.

Crazy Corners posed its own special problem for the state engineers -- as it has for local traffic for quite some time. A first look by the state people spawned the idea of making the west bound lane two lanes with one of them a "right turn only" mandatory traffic flow. Then, it was noted that roadway width was not sufficient to make the westbound half of the street into two lanes.

Chief problem with the present traffic flow at Crazy Corners is that some vehicles in the westbound lane make left turns from the extreme right side of the lane. Police Chief on Robinson told the council this is legal if it is a single lane

thoroughfare. According to the chief, right-turning traffic must move as far to the right of the lane as possible -- by traffic statute -- but a left turn may be made from any point within the lane width.

Mayor Blodgett raised the question of taking some space from the eastbound lane to widen the westbound side enough for two lanes. He noted that the flow of eastbound traffic is already fixed at that point and poses no problems compared to westbound.

It was agreed to confer again with state engineers regarding this matter. City Manager Murray did assure that, whatever the final decision, the state had promised to mark traffic lanes clearly at that point.

From traffic, the panel moved to a public "workshop" session on the budget for the next fiscal year. This ended in an executive, or closed, session to discuss personnel and their

salaries. This session, too, was a study period for consensus with no action taken when the council reconvened the public meeting.

Each member took a copy of the budget home for further study. There will be time for questions both by the council and the public before the budget is adopted.

Following the closed session and just prior to adjournment, the panel conducted the discussion period of "other" matters. These are items on which no action can be taken since they were not made a part of the posted agenda in advance but, worthwhile items are marked for the agenda of the next regular session from time to time.

Clay Gibner celebrated 61 years of banking service on August 1st, 1980

Roy Balls, Vice President of Baker-Taylor today praised the Lions Club for its efforts to help the blind citizens of Texas to help themselves and at the same time to raise funds for Spearman through a community-wide sale of blind-made products.

"There is a definite need for funds to further this very worthwhile project", he stated "and it is most heartening to see the Lions devote so much time and effort to raise these funds". "We are cooperating to the fullest to help the Lions make this year's Broom Sale their biggest and best yet."

Lion Ray Robertson, Chairman of the drive, announced that plans have been made and the Broom Sale will be held on Thursday, October 2, 1980, at the Post office.

The Spearman Lions Club will conduct an all out drive on October 2, 1980, to see quality blind-made products to residents and local businesses, according to an announcement made today by Lion Robertson. The articles are all manufactured by blind workers in Lighthouses for the Blind which are located throughout the state of Texas. The Lion Club's earnings from this sale will be used for local projects.

The entire membership of the Lions Club has been organized to supply friends and neighbors with this quality merchandise delivered right to their homes. Every household can use some type of household cleaning aid and every item sold helps some blind person to help himself.

Sales of blind-made products held by the Spearman Lions Club in previous years have been most successful and Lion Robertson expressed his confidence in another successful sale this year.

September 11, 1980

Coffee Honoring Bill Sarpalius

There will be a COFFEE Building located at 703 Collard honoring BILL SARPALIUS, St. on the Perryton Highway, candidate for STATE SENATE, Spearman, Texas. in our district, Wednesday, September 10th, from 5:30 p.m. to 7:30 p.m. at the B & B Everyone is welcome to come meet Mr. Sarpalius.

September 4, 1980

Football underway

Coach Duncan, of the Spearman Lynx, expects some 90 plus players to report for practice at 8:30 A.M., Monday August 11th. Shoes and socks were issued on Wednesday, August 6th (this evening) at 6:30 p.m.).

Workouts will begin at 8:30 a.m. on Monday, August 11th. Players will need to be at the field house by 8:00 a.m. This is for the 10th, 11th, and 12th grades. The 9th grade workouts will begin on Monday, August 25th, at 8 a.m. The 9th graders need to report to the field house at this time.

Dr. McClellan and Dr. Manese will give physicals at Dr. McClellan's clinic, August 6th, starting at 2:00 p.m. You may get your physicals at this time or from your own doctor!

The Lynx have an all-new schedule this year, and it is printed below:

August 7, 1980

Drilling To Grow

The drilling for oil & gas in the Texas & Okla. Panhandle and Southwestern Kansas continues to grow. With Midco Drilling Co. of Wichita Kans. a new drilling contractor moving in around the first of year. With

Midco Rig #1 and is drilling for Diamond Shamrock Corp. south east of Perryton. With Allen Cook Tool Pushing on location Bar-B-Que was hosted by Midco Drig Co. and Oil Field Supply company to celebrate the completion of Midco Rig #2 and is

drilling for cotton Petroleum Corp. south of Perryton. Ben Cook Drilling Superintendent is taking care of Midco Rig #2 at the present time care of Midco Rig #2 at the present time Robert Eaton a driller also a relief Tool Pusher. Midco Drig Co will continue to grow with more rigs in the near future. According to Bob Sprigs President.

The evening was enjoyed by 300 guest. Out of state guest came from Ill. Wichita Kans., Okla. City Okla., and western Kansas.

The Bar-B-Que was catered by Sutphens of Berger, and engaged by all. Midco Drig Co. wants to thank all who worked long hot hours to complete our Midco Rig #2.



These are our "down linemen" for the Lynx this year! The backs will get plenty of publicity, before the season is over, so we are starting out with the "men who do most all of the work!"

FRONT ROW: KENNETH BROWN, RON CLARK, HUNTER NOVAK, DAVID WEST, EDWARD McINTYRE, MIKE GOFF, WAYNE MEEK.

BACK ROW: ROCKEY RANDALL, DAVID HALL, DAVID PEARSON, BILL COPE, KURT SPOONEMORE, JIMMY LADD, MARK AVILA.

August 17, 1980



holiday cheer

We wish for our many friends and neighbors a holiday filled with joy and peace.

Boxwell Bros.

519 EVANS

PHONE 659-2212

SPEARMAN, TEXAS

19 Beginning 81 of the year



How did we ever get into the habit of looking backwards? By-product of some shoddy mathematics, no doubt. If the day you are born is your birthday—then it's undoubtedly your *first* birthday. And when you are a year old you should celebrate your *second* birthday, and begin your second year.

Of course, we are not seriously advocating that everybody add one to his next birthday. That would be too confusing for certain friends of ours who are 39 and holding!

But you will agree, won't you, that on birthdays we ought to be looking ahead? The only year we can do anything about is the one we're about to live. Opportunities do a great deal more for human character than memories, no matter how fond the memories.

The churches with their tremendous resources for spiritual training and growth always celebrate our children's birthdays by looking ahead.

Start the New Year
by attending church this Sunday!



Happy New Year From All of Us At **BAKER & TAYLOR**

