







**ANTHONY ELECTRIC AND ENGINEERING COMPANY**  
Oil Field Electrification and Maintenance General Electric Sales And Service

- Industrial
- Commercial
- Residential

Phones 659-2441 Res: 659-2815  
PLAINS SHOPPING CENTER SPEARMAN, TEXAS

**B. M. A. INSURANCE**  
E. K. Snider  
Canyon, Texas

Life, Hospital A-M, Junior Accident

Hansford Lodge 1040  
A. F. & A. M.

Regular Communication 2nd. and 4th Monday of each Month

R. L. Uptergrove, W. M.,  
Cecil Batton, Secy.

**For Your INSURANCE NEEDS See Your FARM BUREAU AGENTS**  
Tommy Gooch  
Phone 659-3131  
Spearman, Texas

Classified Advertising Rates effective May 1, 1964. Classified ads 4 cents per word for each insertion with Minimum charge of 60¢. Minimum of 75¢ for classified ads that are charged. Blind ads, double rates.

**Boxwell Bros.**  
Funeral Home and Flower Shop

Day-Night Phone 659-2212  
Spearman, Texas

**Everett E. Greene Agency**

- Real Estate
- Loans
- Insurance

Phone 659-2587-Box 143  
Spearman, Texas

**Animal Hospital AND CLINIC**  
Southwest of Spearmans.  
Phone 659-2100

8:30 a.m. to 5:00 p.m.  
EXCEPT SATURDAY  
H. B. RINKER, D.V.M.

**CUMMINGS Refrigeration And Air Conditioning**  
Phone 659-2721  
Phone 659-2441

**Gordon Cummings**

**WANTED Real Estate Listings**  
Emmett Sanders  
Real Estate Broker

Phone 659-2516 Nights 2601

**SERVICES**

**FREE REMOVAL OF DEAD STOCK**  
AMARILLO RENDERING CO.  
Call 659-2194 in Spearman  
DI 9-9211 in Amarillo  
Collect  
No. 21-rtnc

**Dr. F. J. Daily**  
DENTIST  
No. 16 S. W. Court St.  
Phone 659-2622  
Spearman, Texas

**Neal's DIRT CONTRACTING**  
- Back hoe Service  
- Dozer Work  
- Dirt Hauling  
Orville Neal  
Phone 659-2909  
SPEARMAN, TEXAS

**FOR SALE**

LOTS FOR SALE...adjoining new Airport. Term available. Contact T. D. Sansing. 659-3430.  
30-5tp

**FOR SALE** Three bedroom home, pink dolomite cut stone, spacious back yard, extra large bedrooms; walk in closets, 1 3/4 baths, central heating, double garage, carpets. Located convenient to Jr. High and Grade Schools and Plains Shopping Center. Will trade for comparable property in or near Shamrock, Texas, W. W. Smith, 612 S. Evans, Phone 659-2639.  
28-RTN

**TRACTS FOR SALE** ..... joining Spearmans. With electricity, water, etc. See Cecil Crawford, Box 96, 36-rtnc

**BEAUTIFUL PICTURE FRAME MOLDING** we frame any size picture or painting. C & B Studio Spearman. 34-rtm

**HOUSE FOR SALE OR RENT**... Call 659-2566, Spearman. 34-6tc

**TRAILER HOUSE** for sale. 10x47 Rembrandt Model 1966. Excellent condition. Priced for quick sale. Call Laddy Cluck, FI 7-2828 in Gruver, Tex. 33-2tc

**LOFTY pile**, free from soil is the carpet cleaned with Blue Lustre. Rent electric shampooer \$1. Spearman Hardware.

**FOR SALE**...Large 4 bedroom home in south part of town. Newly decorated, 120 foot front priced at \$14,750.00. Call Collard Real Estate, 659-2501.  
34-2tc

**FOR SALE**...2 bedroom home, 85 ft. corner lot, good location. Call Collard Real Estate, 659-2501.  
34-2tc

**FOR SALE**...3 bedroom home, 85 ft. corner lot, good location. Call Collard Real Estate, 659-2501.  
34-2tc

**FOR SALE OR RENT**... 3 bedroom house, 907 S. Dressen, Phone B. D. Herring, Dumas, Texas, 935-3385.  
32-3tp

**FOR RENT**

**FOR RENT**...one bedroom furnished house. Call 659-2922. 34-2tc

**FOR RENT**...Two small bedroom house, clean and bills paid one mile from town on pavement. Call 2082.  
33-rtm

**FOR RENT**...Furnished Apt. 606 S. Bennice st. Telephone 659-2652. 2-rtm

**CAMPING TRAILER** for rent. Vernon Thompson, Phone 659-3336 Spearman.

**WANTED**

30-rtm

**SPARE TIME INCOME** Refilling and collecting money from NEW TYPE high quality coin operated dispensers in this area. No selling. To qualify you must have car, references, \$600 to \$2,900 cash. Seven to twelve hours weekly can net excellent monthly income. More full time. For personal interview write P. O. BOX 10573, DALLAS, TEXAS 75207. Include phone number.  
34-ltp

**SALESMAN WANTED** KNAPP SHOE COMPANY will franchise qualifying Salesman. Part-time or Full-time. Liberal Commissions. Monthly Bonus. Free Insurance No Merchandise Investment. Sell with Nonconflicting lines. Inexperienced Considered. Lynn Stokes Box 4622 Dallas, Texas  
31-4TP

**Sunlight Is Responsible For Cancer**

The famous cancer specialist, Dr. James Ewing, once said that he had rarely seen skin cancer in a beautiful woman. "Good-looking women," he was quoted as saying, "are especially conscious of their appearance and take pains to keep themselves attractive." This included care to have all blemishes removed and, in Dr. Ewing's day, caution to stay out of the sun.

Even now, 100 years after Dr. Ewing's birth, the exact causes of skin cancer are not known. But it has been well established that such cancer occurs most frequently in regions with the most sunlight. In addition, persons with occupations requiring long hours in the sun often develop skin cancer, thus giving the traditional names to "farmer's cancer" and "sailor's cancer."

Persons with fair or sandy complexions are the most vulnerable to the "actinic" type of skin cancer -- the kind related to the sun; but all persons should be aware of the dangers of over-exposure and should use all protection possible when out in the sun: hats, long-sleeved shirts and a good lotion on the exposed skin.

Dr. R. L. Kleeberger, director of the Hansford County Cancer unit, of the American Cancer Society, has explained that skin cancer is the most easily recognizable and diagnosed of all cancers.

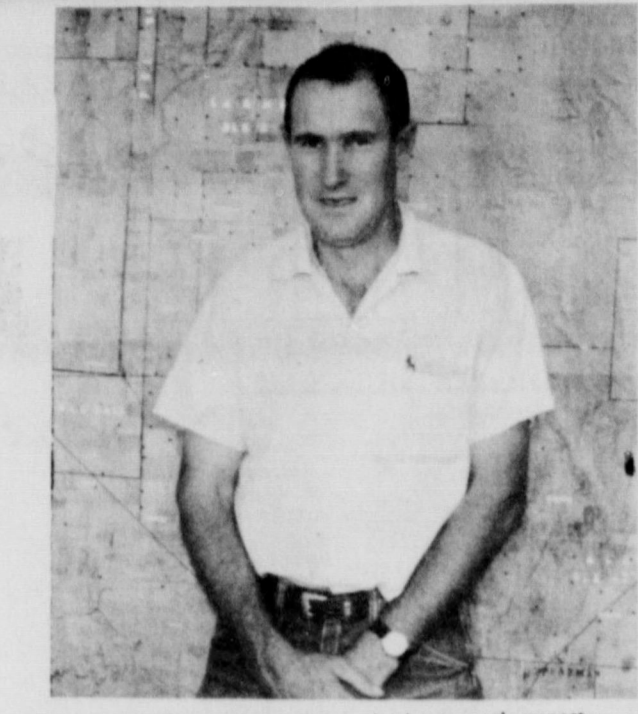

**JIM TURNER**, Range Conservationist recently reported to the local Soil Conservation Service office in Spearman. Jim will work with ranchers in Hansford, Sherman and Ochiltree counties. Jim and his wife and 3 sons reside at 1100 Dressen St. A native of Alpine, Texas, and a graduate of Sull Ross College in 1962, he was with the Weatherford office for three years before moving here. The family attends the Baptist church.

It is also the most common of cancers. Skin cancer will kill an estimated 5,000 persons in the United States this year.

"There really isn't any reason why so many of those 5,000 should die of skin cancer," Dr. Kleeberger continued. "That so many do,

**THREE GREAT GASOLINES**

**Gulf No-nox** Diesel Fuel  
**Gulf**  
**Gulfpride** Kerosene

**ALTON'S GULF SERVICE**  
Pho. 659-2422  
Retail

**ELLSWORTH OIL COMPANY**  
Pho. 659-3033  
Wholesale

**ROAD SERVICE THE SIGN OF OILS and GREASES**

**FRIENDLY SERVICE, QUALITY PRODUCTS**

**WASHING GREASING TIRE BALANCING**  
**WORLD'S FINEST MOTOR OIL**

**BRAKE SERVICE MUFFLER SERVICE**

is only evidence that too many of us are passing by a very obvious chance to save our own lives.

"Just a look in the mirror-- or that good old custom of the yearly physical 'exam' at the doctor's office -- could make all the difference."

"Dr. Kleeberger ended; skin cancer is an easy cancer to cure, but it takes looking for; and all of us, public and physicians both, have to look for it."

Now, in the increasingly sunlit days of Texas summer, the American Cancer Society urges recognition of the warning signals that could mean cancer: "any sore that does not heal in two weeks" and "any changes in size, color or texture of a wart or mole-- both call for an immediate visit to the doctor. They may mean cancer until proved otherwise."

Visiting in the home of Rev. and Mrs. George Bollinger on a recent week-end was his brother Mr. and Mrs. Clint Bollinger and four children. Clint has been employed by Glen Weant in Hansford for the past two years. Mr. Weant is a former Spearman resident. The Bollingers were enroute to their new home in Waco.

**Women get a lot they like with electric dishwashing...**

CUTS AFTER MEAL CLEAN-UP TIME IN HALF!

SANITIZES MY DISHES... DRIES THEM SPARKLING BRIGHT!

HELPS ME KEEP A TIDIER KITCHEN - FREE FROM CLUTTER

You'll find a lot to like, too, about electric dishwashing. Isn't it time you saw your appliance dealer and traded dishpan drudgery for the convenience of an automatic electric dishwasher?

**COMMUNITY PUBLIC SERVICE**  
Your Electric Light & Power Company

**Attend Church Sunday**



**THIS ADVERTISEMENT SPONSORED BY:**  
Boxwell Bros. Funeral Home  
Flower Shop - Spearman  
Spearman Equity Exchange  
E. J. Copeland  
First State Bank  
Federal Deposit Insurance Corp. Member  
Spearman Rexall Drug  
Orville Brummett  
R. L. Kleeberger, M.D.  
16 S. W. Court

**Thanks to Y.E.S. I Pick Up My New Car Tomorrow**

**EXCEL CHEVROLET - OLDS COMPANY**  
120 MAIN STREET SPEARMAN PHONE 659-2541

DID YOU EVER WANT TO BE A CAR SALESMAN?  
DID YOU EVER WANT TO FIGURE YOUR OWN TRADE?  
WELL, now you can at Excel Chevrolet and Oldsmobile. Figure your own trade, and if we don't lose money, we'll trade...  
ALL THIS DURING OUR Y. E. S. SALE... Y. E. S., meaning YEAR END SAVINGS... SEE THE YES MEN AT EXCEL DURING THE MONTH OF JULY... AND SAVE...

# THE PEOPLE BEHIND RED CROSS BLOOD DRIVE ARE YOU AND YOU AND YOU

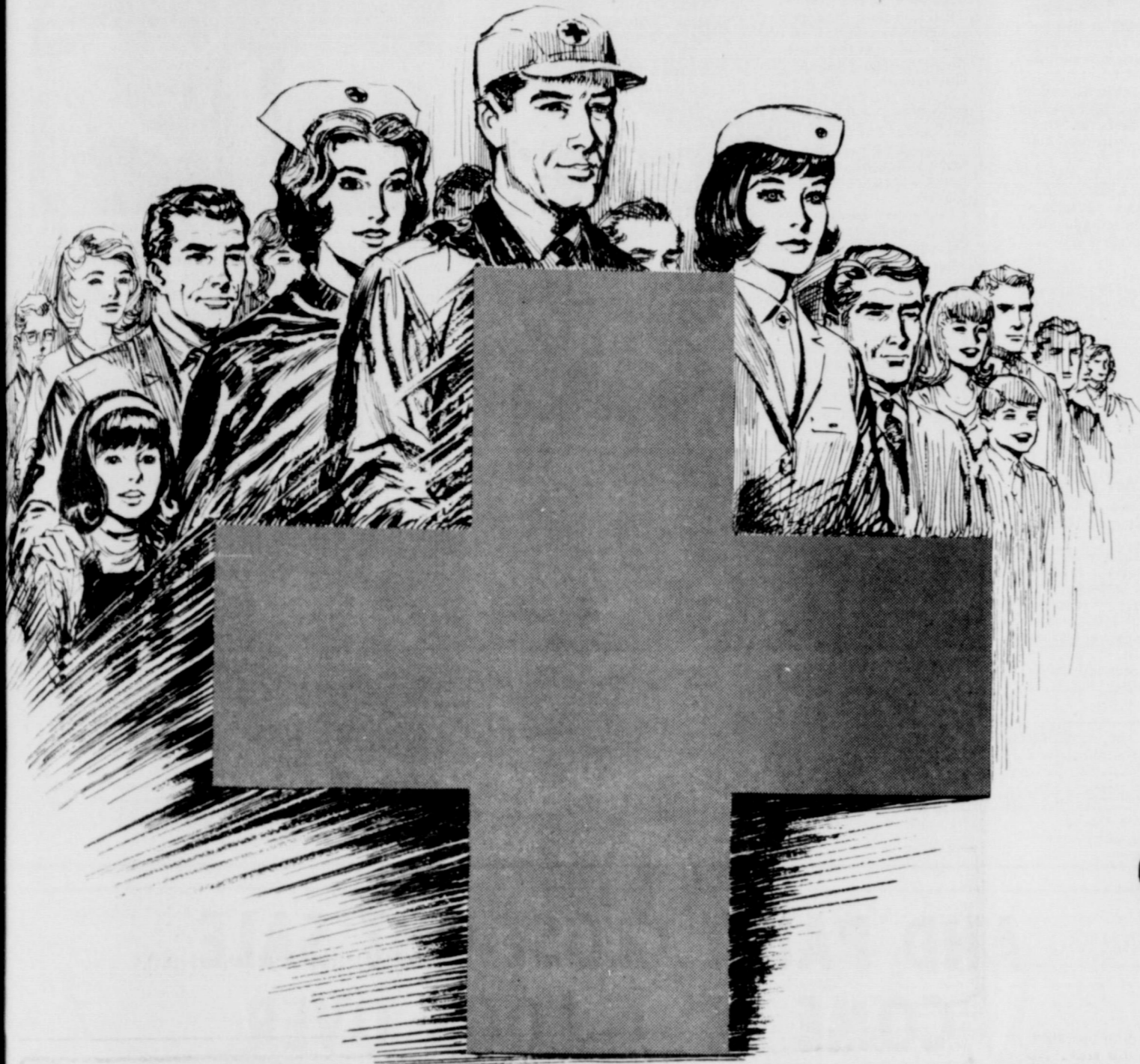

## RED CROSS BLOOD DRIVE

Friday, July 28th.  
9:00 A.M. until 2:30 P.M.

First Baptist Church  
Spearman, Texas

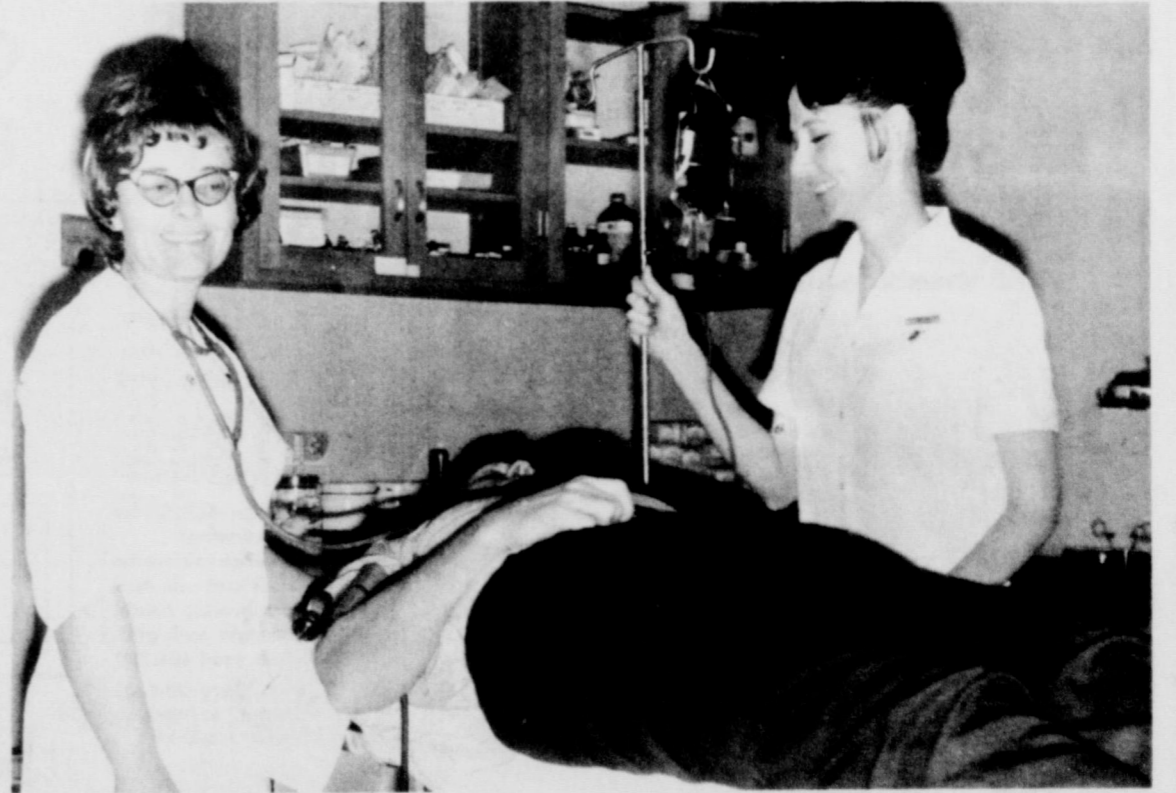
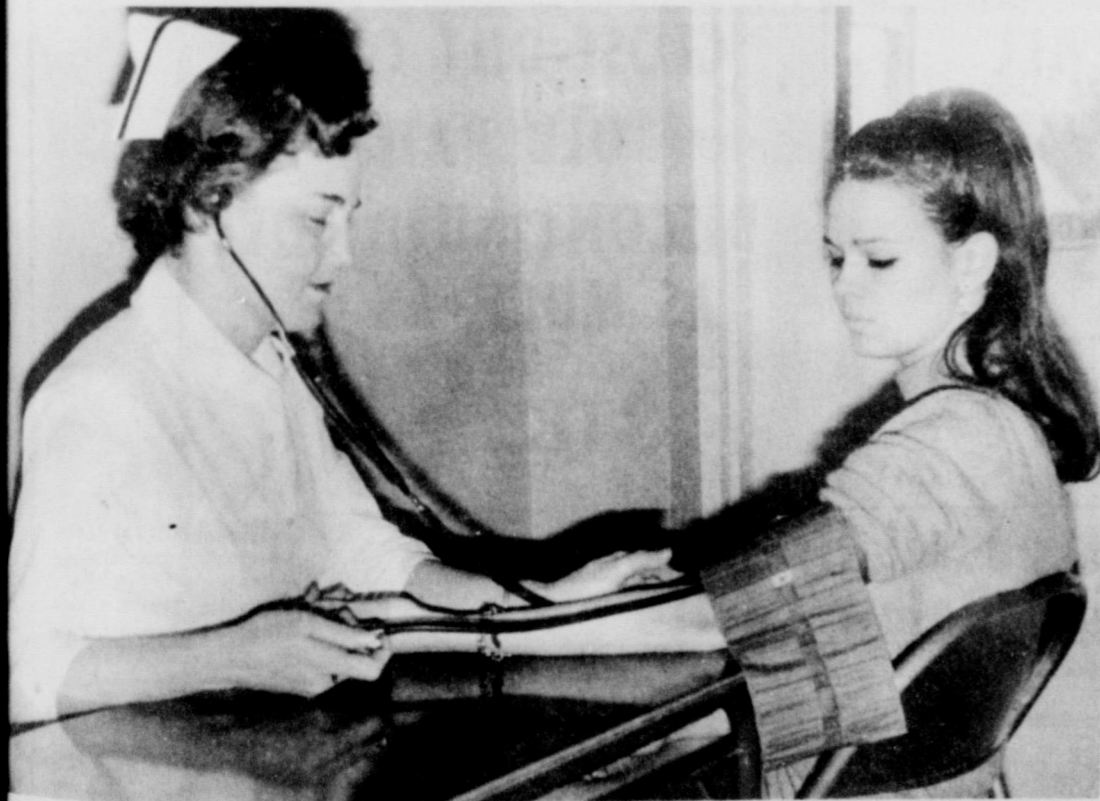

THIS ADVERTISEMENT SPONSORED BY

# Spearman

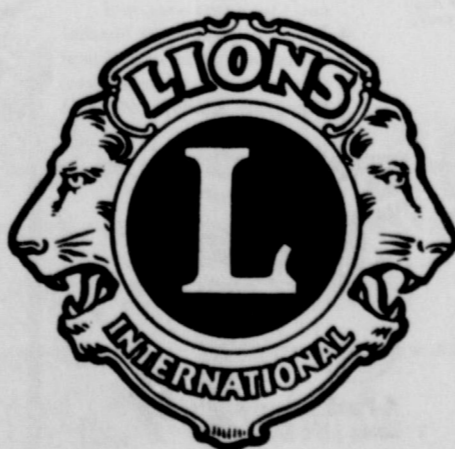

LIONS CLUB... YOUR SPEARMAN LIONS CLUB URGES YOU TO CONSIDER GIVING BLOOD TO THIS WORTHY PROGRAM... HANSFORD COUNTY HAS NEVER MET ITS QUOTA... THERE IS NO SUBSTITUTE FOR BLOOD... AND YOUR BLOOD IS NEEDED... DON'T LET YOUR OWN COMMUNITY DOWN..



News From The Pioneer Manor



Three Months Building Permits Total Over 141,650.00

Building permits issued for the month of April, May and June total \$141,650.00.

In April permits were issued to:

Roscoe Nelson, builder, applied for a permit for a 2090 square foot residence at 1104 S. Bernice st. Estimate cost \$18,000.00.

Tom Keeling, builder, a permit for 2928 square foot residence at 1116 Bernice st. Allen Pierce owner. Approximate cost \$30,000.00.

Craig Hutchison, builder, a permit for 280 ft. addition to the home at 510 S. Endicott. Estimated cost \$750.00.

Not included in cost estimates for April was a 500 sq. ft. garage addition at 408 E. Kenneth and a 240 ft. store room at 103 S. Townsend.

In May, H. C. Hightower, builder, applied for a permit to contract a 1284 sq. foot residence at 714 Steele Drive. Estimated cost, \$11,000.00.

Roscoe Nelson, builder, built a 2584 sq. ft. residence at 1111 Bernice st. Roy Donahue was the buyer. Cost \$30,000.00.

In June, the heaviest building month, these permits were issued: E. J. Callaway, builder, for a 1200 sq. ft. shop building on Highway 15. \$1200.00.

H. C. Hightower, builder of a 4000 sq. ft. residence at 9th and Barkley. Owner Willie Seitz. Estimated cost \$38,500.00.

An application was issued for a 184 sq. ft. addition to the residence located at 218 S. Snider. \$200.00.

Former Pastor Visiting Here

Rev. and Mrs. Bill Masters of Ponca City, Okla., paid a call to the SPEARMAN REPORTER office Tuesday of this week. They are on vacation and plan to spend a few days here visiting old friends.

Bill and Beth Masters lived in Spearman from 1946 to 1950. He was the pastor of First Christian Church, his first pastorate. He is now pastor of the First Christian Church in Ponca City, where he has been for 3 years. Their daughter, age 15, and son age 18, remained at home where they both have jobs.

Youngsters enjoying the Spearman Swimming Pool this summer can thank Rev. Masters! With all the "demonstrated" back when people didn't associate this meaning to that word.

He was a great leader of youth in Spearman during his years here and early in 1946 he and a band of youth lit torches and marched down streets to the Mayor's home. The then Mayor was Mr. Edgar Wombfe. The band told him of their wish for the pool to be completed...

and before long it was! The pool was built back in the 30's by WPA workers and was nothing more than a hole-in-the-ground when Rev. Masters came here.

The couple will be visiting in the homes of their many friends here in Spearman who remember them with much "love".

Visitors for several days in the home of Mrs. Rhoda Overton, was her daughter and family Mrs. Bud Thompson of Vanderpool, Texas. While here, they went to Palo Duro Canyon to see "TEXAS".

Mother Advisor Entertains Girls

Spearman Rainbow Girls were entertained with a cook-out July 13 in the backyard of Mr. and Mrs. Tommy Russell.

Mrs. Russell is Mother Advisor to the girls and Tommy served as chef for the evening serving hot dogs. The evening was then spent playing croquet.

Attending were Toni Hudson, Patty Mathis, Lee Watson, Donita Floyd, Carol Booth, Katy Fowell, Cheryl Craig, Terri Hudson, Mr. and Mrs. Dick Hudson, Kevin and Kayla Russell and the hosts.

They will be meeting July 27 for a regular session at 6:30 at the Lodge. All girls are urged to be present.



WANDA SUE GREENE, daughter of Mr. and Mrs. Everett Greene of Spearman, won high point individual awards in the 4-H District Horse Show held Friday in Pampa. The show had 105 contestants from 22 counties in the District. Wanda Sue won a horse feeder, hat, and 3 trophies. For these awards she had to show at Halter and compete in 2 performance events. She won first in Western pleasure out of 60 contestants and 3rd in barrel racing out of 58. For being high-point individual, she will get to compete in the state finals to be held in Odessa August 10-12. Other county 4-H contestants were: Mike Murrell, Mindy Murrell, Walter Murrell and Tommy Boone.

Viola Campbell Initiated Into Rebekah Lodge

Spearman Rebekah Lodge 290 held a regular meeting July 13. Presiding officers were Inez Holland, Noble Grand and Frankie Daryce, Vice Grand.

Viola Campbell was initiated into the Rebekah Degree by Sylvia Wilcox, team captain, and her staff.

Tentative plans were made for a friendship night to be held in August. Those appointed to committees were Frankie Daryce, Ann Shelton and Viola Campbell for entertainment; Margaret Kirk, Ruth Caro and Thelma Kenney for food and clean-up will be Deanna Kenney and all Rebekahs.

Hostesses Ruth Caro and Inez Holland served refreshments to fourteen members.

Dr. Luther Kirk of Pampa was here to hold the Sunday services at the Methodist Church in the absence of Rev. Daniel who is vacationing. Dr. Kirk is the District Superintendent. He also held the evening service in Gruver before having the one here.

DODGERS TREATED IN AMARILLO

Saturday, July 15, the Dodgers little league team was treated with a trip to Amarillo to see the game between Amarillo and Austin. Before going to the game, they visited Thompson Park where birthday cake was served in honor of Doug Porter's birthday.

Sponsors going were Mr. and Mrs. Sid Evans, Mr. and Mrs. G. W. Robinson, Mr. and Mrs. Al Tucker, and Mrs. R. C. Porter.

CHURCH YOUTH ENTERTAINED

Rev. and Mrs. George Bollinger entertained the young people after the evening services at Union Church.

Special guest was Gaylen Cox who is visiting in the home of Mr. and Mrs. Jessie Francis. He is stationed at Amarillo Air Force Base and will be leaving in August for the Philippines. Darrell Douglas was also a special guest. Darrell has finished his first year at Oral Roberts University in Oklahoma and is here spending the summer.

Mr. and Mrs. Dick Countiss were in Dallas for a week attending the Bar Convention.

BARBARA DAVIS, 11 year old daughter of Mr. and Mrs. C. A. Davis Jr. of Gruver, returned Saturday from County 4-H camp at El Porvenir, New Mex. She won the 4-day all expense paid trip to county camp by submitting a winning essay "What I Have Learned From 4-H." Town and Country HD Club sponsored the contest. HD Agent Miss Vivian Warminski accompanied Barbara. The other winner was Rita Simmons, daughter of Mr. and Mrs. L. C. Simmons of Spearman.

ROBERT BUNKE IS WINNER

Spearman Rebekah Lodge No. 290 received donations for a drawing of a Charm Glow Gas Bar-b-que. The drawing was held Sat. July 15 at Gordon's Drug. Rex Linn drew the ticket which had the name, Robert Burke, 906 Townsend.

Visiting with Mr. and Mrs. Jim Allen are his parents, Mr. and Mrs. J. F. Allen and David from Shreveport, La.

METHODIST YOUTH ATTENDING CAMP

Last week the elementary youth of the Methodist Church attended District Camp held at Cedar Glen near Amarillo.

Youth going were Leann Shieldnight, Denise Standefer, Bill Ownbey, Steve Reed, Kendra Brock and Jana Robinson.

Mrs. Alma Gruver and Mrs. Margie Barkley of Gruver visited Sunday with Mrs. Mary Brandvik.

Burl Buchanan of Spearman and Ivan Nance of Stinnett called on Bill Capcock Sunday.

Bob Reynolds had Monday visitors they were Robert Searcy and Curt Norris of Follett.

Mr. and Mrs. Frank Mach recently vacationed for a week in Richmond, Texas visiting his mother, Mrs. Anna Mach. They were also in Eden for a week.

Mr. and Mrs. Tommy Goech spent last week at Red River fishing at the Lazy H Ranch. They caught lots of fish, but their oldest son David aceed them all out by catching the largest.

Mrs. Pat Cates and son Charles spent Sunday in Dallas visiting her daughter, Mr. and Mrs. Mitchell Clements.

Large advertisement for Western Auto featuring 'MID-SUMMER SALE' and 'AND PAINT CLOSE-OUT SALE'. Includes various products like mowers, grills, and tools with prices and discounts.

# - YOUR ORGANIZATION of SERVICE -

"GOVERNMENT IS A TRUST, AND THE OFFICERS OF GOVERNMENT ARE TRUSTEES; AND BOTH THE TRUST AND THE TRUSTEES ARE CREATED FOR THE BENEFIT OF THE PEOPLE."

—Henry Clay  
1829

## THE QUALIFIED VOTERS OF SPEARMAN ELECT

### THE MAYOR AND BOARD OF ALDERMAN

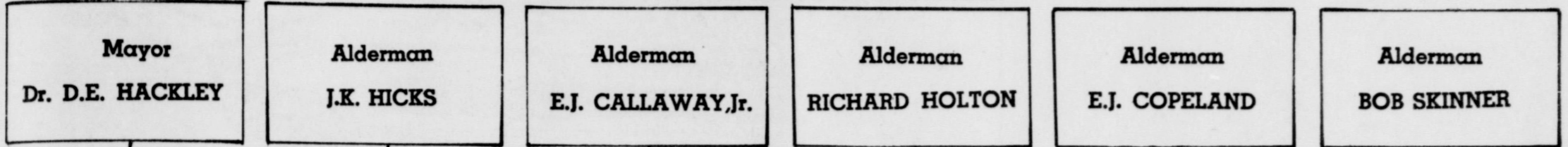

WHO SELECT AND APPOINT

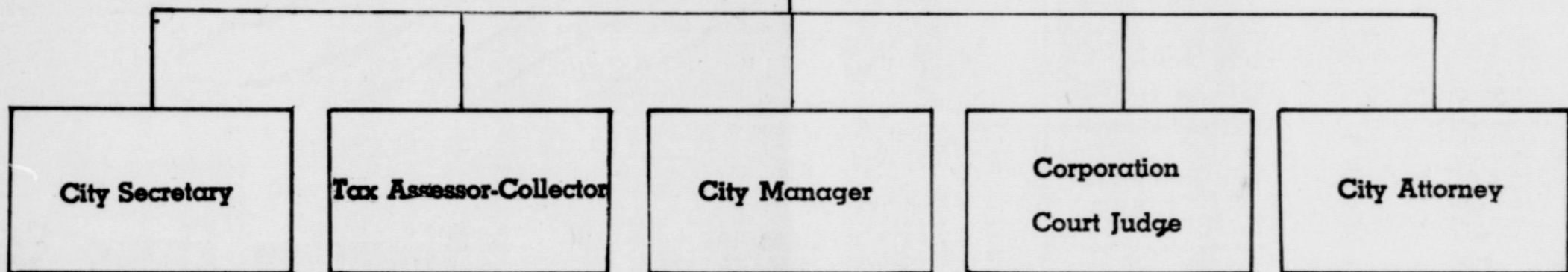

TO ADMINISTER THE OPERATIONS OF THE CITY

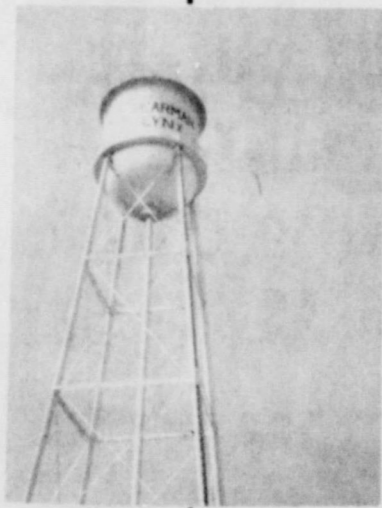

Water



Police



Parks



Fire

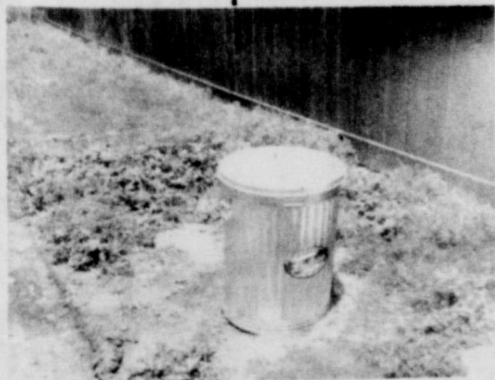

Sanitation

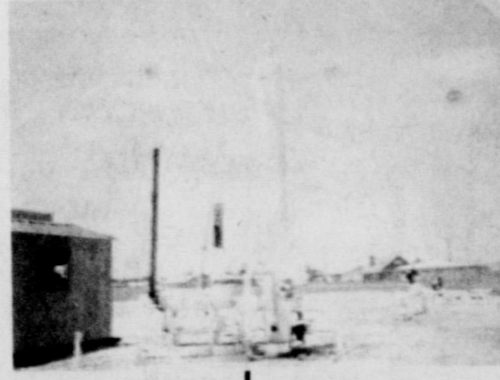

Safety



Gas

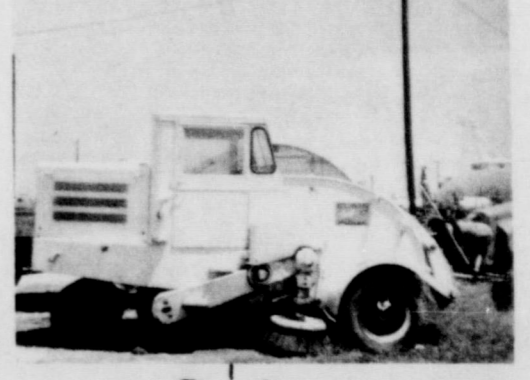

Streets

## THIS ADVERTISEMENT SPONSORED BY THE FOLLOWING BUSINESS FIRMS:

H. and H. Water Well Service

Cates Grocery Market

R. L. McClellan and Sons, Inc.

Cummings Refrigeration

R. L. McClellan Grain Co., Inc.

Spearman Hardware

Consumers Sales Company

North Plains Truck and Implement, Inc.

Cates Men and Boys Store



AIRLINE HOSTESS, Miss Kathy Crawford, daughter of Mr. and Mrs. Cecil Crawford of Spearman, is now in Miami working as an airline hostess for United Airways. Miss Crawford completed her training in Chicago June 21. She is base in Miami for flights to and from New York City.

**Jonquil Club Plan Picnic For Husbands**

The Jonquil Flower Club held a regular meeting July 7 in the home of Mrs. Herb Butts. President Virginia Trindle called the meeting to order. Members answered roll with Garden Tips. Two new members were welcomed into the club: Mrs. Eddie Healer and Mrs. Don Reed.

Mrs. Butts won honors with both her specimen and arrangement. Final plans were made for a supper to entertain the members' husbands. It will be July 21 in the back yard of Dr. and Mrs. D. E. Hackley.

Mrs. Jack McWhirter presented the program "Control of Insects for Shrubs." Her program also included poisonous snakes in Texas.

Attending were Mesdames M. D. McLaughlin, J. R. Keim, Bert Sheppard, Garland Head, Everett Tracy, Carl Archer, J. T. McWhirter and the hostess.

**Teacher Attends Math Institute**

TEMPE--Terry R. Schneider, Box 673, Spearman, an instructor at Spearman High School, is one of 34 secondary school teachers from 20 states participating in a seven-week institute in mathematics at Arizona State University, nine miles east of Phoenix.

Supported by the National Science Foundation, the institute extends from June 19 to August 5, under the direction of William Lundberg, ASU instructor in mathematics.

The program is designed to increase the knowledge and teaching proficiency of the teacher-participants.

**Tracy Family Visit Missouri**

Mr. and Mrs. Everett Tracy and son Richard motored to Branson, Missouri Wednesday July 12 to visit with Ernest Wilmet II at camp Kanakuk.

Richard spent three summers at this beautiful camp. This was Ernest's third summer to attend. Richard did an oil painting of the camp, a 24x30 landscape showing camp buildings and the bluff which overlooks the lake front. He presented the painting to Mr. Spike White, owner, who hung it in the camp's mess hall.

The Tracys visited his parents Mr. and Mrs. Frank Tracy in Mulberry, Kansas and her mother Mrs. Charlotte McDowell in Liberal, Missouri before returning home Sunday.

Mrs. Bessie Selz of Pilot Point, Texas is here visiting in the home of her sister Mrs. Bill Miller and Steve Hicks.

**Hawaii Letter**

Mr. and Mrs. A. N. Weant, former Spearman residents who now live in Honolulu Hawaii, wrote for a change of address for their newspaper this week. The Weants drop a line often and we always enjoy hearing from them.

Mrs. Weant noted in her letter that her son, Joe Goss, also a former Spearman resident, has decided to terminate his Navy career after 12 long years.

A. N. Weant retired about three years ago. His son Glen Weant and his family have lived in Honolulu for several years where Glen enjoys a good contracting business. He contracts jobs for interior work on Motels, Glen and Laverne Weant also lived in Spearman for many years. The family love their home in Hawaii.

**LADIES VISIT PALO DURO**

Mrs. Mabel Edwards and Mrs. Mildred Chamberlain enjoyed a Sunday visit and drive through Palo Duro State Park near Canyon. Mrs. Edwards said she was spying out a good camping site.

Her daughter, Mr. and Mrs. Sam VanCleave and family from Bell, Calif. plan to come to visit her next week and they love to camp out. Mabel said she was really impressed with the facilities in the Park; tables under shade trees, tile showers, charcoal burners, etc.

While there they got a close-up look at the stage and equipment used for the show "Texas" which shows nightly there. The ladies were shocked at how crude the stage really is, to look so beautiful under lights during each night's performance.

**Mrs. West Is Circle Host**

The Rachel Circle of First Christian Church met in the home of Mrs. Charlie West July 13.

Mrs. West opened the meeting with the CWF prayer and also gave the lesson. Her lesson was "Is Our Religion As Good As Another." The worship was led by Mrs. Tommy Russell entitled "Is There Love In Any Other."

Mrs. West then conducted a short business meeting. The group will meet again August 10 in Mrs. Jim Nicholson's home.

Mr. and Mrs. Sid Evans are home now after a two week vacation in Bronte visiting her parents Mr. and Mrs. J. L. Brunson. Their son, Kerry has been there with his grandparents and plans to stay until school starts. While there they were in Houston, Corpus Christi and Dallas.

**Accident Summary**

The Texas Highway Patrol investigated one accident on rural highways in Hansford County during the month of June, according to Sergeant W. J. McLean, Highway Patrol Supervisor of this area.

This crash resulted in three persons injured and an estimated property damage of \$3,500.00.

The rural accident summary for this county during the first six months of 1967 shows a total of five accidents resulting in no persons killed, eight persons injured, and an estimated property damage of \$9,185.00.

The number of traffic deaths in Texas continues to rise. For the first six months of 1967 there have been 1,476 traffic deaths compared to 1,396 traffic deaths for the first six months of 1966. This six per cent increase is very alarming, and chances are it will become very critical because of vacation months and holiday periods still ahead to intensify the magnitude of the accident picture.

This alarming increase of accidents can be reduced by drivers knowing and obeying traffic laws, being a defensive driver and being a courteous driver. The Sergeant stated, "Courtesy is contagious--try it."

**Irrigating Grain Sorghum**

For maximum yields of grain sorghum, adequate soil moisture should be available during the critical growth stages of boot, bloom and soft dough. Best yields are realized when soil moisture is kept at or above 45 per cent of field capacity during these stages, says Robert Adamson, county agricultural agent.

Grain sorghum uses less than one-tenth of an inch of water per day up to about the seven-leaf stage, but thereafter the water use rate increases rapidly.

Adamson says the peak water use of more than three-tenths of an inch per day comes between the boot and bloom stage. Two to three well-timed summer irrigations will generally give good yields or probably near maximum net return. One irrigation should be applied at pre-boot and the other at late bloom stage. If sufficient water is available for a third irrigation, it should be applied during the soft dough stage.

However, points out Adamson, one irrigation on grain sorghum gives the most efficient water use. If rainfall is short, the boot stage is the approximate time to apply this single irrigation. Research has shown that irrigation during the pre-boot stage will often speed up maturity slightly. This may be important in view of the large acreage in late-planted grain sorghum. Moisture stress between the seven-leaf and boot stage could delay maturity enough to increase losses from the sorghum midge, explains the agent.

A good supply of moisture should be continued through grain development to reduce charcoal rot. Adequate moisture preceding the boot stage often results in rapid stalk elongation. This, followed by a moisture stress during grain development, may contribute to a higher incidence of charcoal rot and an increase in stalk lodging.

**W.M.U. Enjoyed Royal Service**

Women's Missionary Union of the First Baptist Church held the monthly business meeting July 12 at the church.

Mrs. R. L. Uptergrove presided over the meeting and also read the prayer calendar. The Royal Service program was led by Mrs. Ray Devers. The title was "Facing A Communist Challenge In Cuba, Panama and Indonesia." Assisting were Mesdames B. T. Shoemaker, A. C. Green, Roscoe Nelson, R. L. Uptergrove, A. D. Parsons, R. H. Gray and Dick Kilgore.

Rev. and Mrs. George Bollinger and family attended a church camp meeting Wyandotte, Oklahoma last week from Monday until Saturday. While there they visited with four former pastors who were also attending the meeting, Revs. Sidney Reess, Calvin Springer, Albert Durham and C. R. Dale.

Some of the out-of-town guests seen Saturday at the open house party staged by First State Bank were Judge and Mrs. Max Boyer of Perryton, Mr. and Mrs. E. K. Snider and Mr. and Mrs. Harry Campfield of Canyon.

**AERIAL SPRAYING Instruction & Charter Maintenance**

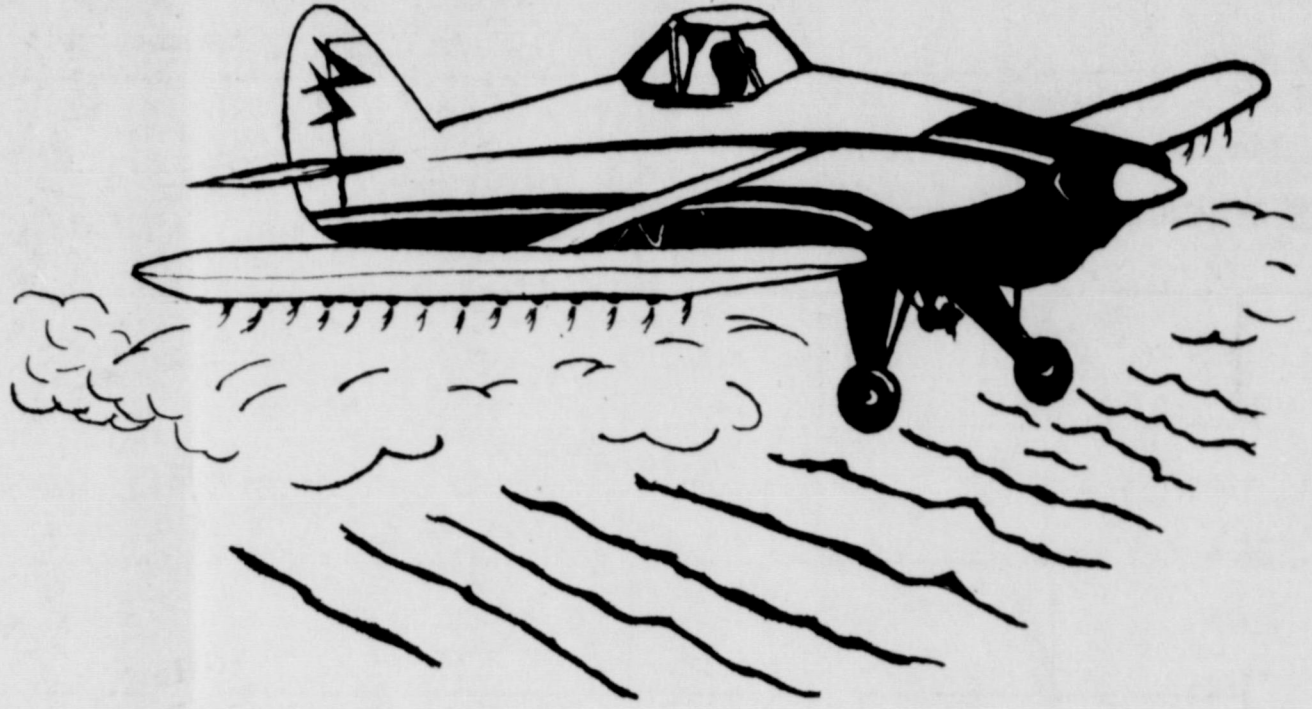

Dial 659-3135  
Nights Dial 659-2437  
Aircraft Sales

**Thompson Flying Service**  
Spearman

PRICES THAT ARE...

**Incredible**

Way out values at low down prices!

<p>Quinsana Power Mennen 57¢</p> <p>Quinsana Foam Mennen 97¢</p> <p>Quinsana Foot Deod. 93¢</p> <p>Pepsodent Family Size Toothpaste 63¢</p>	<p>SOFTGOODS Boys Short Sleeve - Tab Sport Shirt \$1.64</p> <p>Mens Short Sleeve - Tab Sport Shirt \$2.44</p> <p>Tab Mens Caps 66¢</p> <p>Baseball Caps 53¢</p> <p>Girls - Tab Knit Tops 1.17</p> <p>14x24 Pack of 7 - Tab Kitchen Towels 47¢</p> <p>FOOD Duncan Hines Angle Food Cake Mix 49¢</p>
<p>HARDWARE For Rotor Mowers Grass Catcher \$3.87</p> <p>Stebco - No. R24 Tab Air Mattress 4.44</p> <p>Cot - Tab Utility Pad \$2.67</p> <p>72 ft. Lawn Chair Webbing 99¢</p> <p>Pathfinder Traveling - No. 482 Sprinkler \$9.47</p>	<p>TOYS Apex Rubber - 50 ft. Garden Hose \$4.19</p> <p>Golf Set Transogram 43¢</p> <p>Childrens - No. 800 Lawn Chair \$1.93</p> <p>HOUSEWARE Bondware Compartment Paper Plate 33¢</p> <p>Foley Qt. - No. 888 Freezer Containers 41¢</p> <p>Gotham Storage Bins 33¢</p>

Here's Where the Bargains Are!



Perryton, Texas

**LET'S TRY TEAMWORK**



Let us work with you on that home you'd like to own. We have several loan plans - one of them can be fitted to your requirements.

**JOHN COLLARD, JR.**

Insurance, Real Estate, and Farm Loans  
407 Davis Street

Phone 659-2501

Spearman, Texas

P. O. Box 476