

The Spearman REPORTER

Thursday, August 18, 1964, Vol. 57 No. 38, Spearman, Hansford County, Texas 79081

Memorial Services Honor Life of 92 Year Old Pioneer Resident



Mrs. Effie Jarvis, as she appeared on her 92nd birthday celebration January 8 in the Pioneer Manor Nursing Home in Spearman.

Funeral services were conducted at 2:30 o'clock August 16 in the Pringle School auditorium for Mrs. Effie E. Jarvis. Mrs. Jarvis passed away about midnight August 15 at Hansford Hospital. She was 92 years old, having celebrated her birthday January 8 in the Pioneer Manor Nursing Home where she had been a patient since October, 1964.

Rev. Harold Fleming, pastor of the Community Chapel, officiated and was assisted by Rev. Luther Berry, pastor of Spearman.

School Students Will Register August 25 and 26

GRADE SCHOOL TO REGISTER
James Pendergraft, Principal of Grade School, announced this week that registration for all new students who have just moved to Spearman, and who are not included on the school census taken a few months ago, will register as follows: Thursday August 25: 5th grade at 9 a.m.; 6th grade at 10 a.m.; 7th grade, 11 a.m. and 8th grade at 1:00 p.m.

ALL OTHER STUDENTS WILL REGISTER Friday August 26 from 9 to 12 o'clock.

ELEMENTARY REGISTRATION
Aller Alford, Elementary school principal, gives the following schedule for registration of students in the FIRST GRADE Aug. 25 from 9 to 12 a.m. all first grade students and parents will come to the elementary school. Bring the student's birth certificate, medical report and \$2.75 for supplies. These items are necessary before students can be registered.

Aug. 25 from 1-3 p.m. ALL NEW STUDENTS in the first four grades who have just moved to Spearman and are not listed in the census rolls will be registered during these hours.

All other students (grades 2 through 4) will register Friday August 26 from 9-12 o'clock.

3 Accidents During July

The Texas Highway Patrol investigated 3 accidents on rural highways in Hansford County during the month of July, according to Sergeant W. J. McLean, Highway Patrol Supervisor of this area.

These crashes resulted in two persons injured and an estimated property damage of \$5,475.00.

The rural traffic accident summary for this county during the first seven months of 1966 shows a total of 9 accidents resulting in 1 person killed, 8 person injured, and an estimated property damage of 11,350.00.

"School days" are almost here again. The familiar yellow school buses will soon be back on the highways. The Sergeant reminds all motorists of the State Law regarding traffic in regard to school buses. The drivers of a vehicle upon a highway outside the limits of any incorporated city or town upon meeting or overtaking from either direction any school bus which has stopped on the highway for the purpose of receiving or discharging school children shall stop the vehicle immediately before passing the school bus, but may then proceed past such school bus at a speed which is prudent, not exceeding (10) miles per hour, and with due caution for the safety of such children.

August Rainfall Totals To 1.25

The mercury has been slowly creeping upward to the "hot" mark during the past week. The evening temperatures have been quite comfortable however with the highest night-time reading being 66 degrees.

So far in August Spearman has received an official 1.25 in. of rain. The country side and pastures which remained brown so long this spring and early summer, are now lush and green.

This is just another typical "freak" in the Panhandle weather pattern. August is usually the hot, dry month when all the vegetation turns to brown hay. Not so this year.

The week's weather chart follows:

Date	hi	lo	Rn.
Aug 10	97	62	.60
Aug 11	82	62	
Aug 12	90	64	
Aug 13	83	61	.25
Aug 14	90	61	
Aug 16	96	66	
August total rain			1.25

Hutchinson Co. Pioneers Annual Meet

Mrs. J. C. Matney, secretary for Hutchinson county Pioneer Association, reminds everyone of the 25th annual meeting of Hutchinson County Pioneers.

The all day meeting will be the third Sunday in August, (Aug. 21) beginning at 10 a.m. in the St. Vincent High School cafeteria, St. Vincent, Texas.

Bring a basket dinner and enjoy a free program and a day of visiting.

To be a pioneer you must have lived in Hutchinson county before 1920, but everyone who wishes to attend is welcome. Bring your early day history if it has not been turned in already.

Local Librarian Attends Amarillo Book Loan Forum

Mrs. Gladys Richardson, Spearman librarian, recently attended the Interlibrary Loan Workshop held in the Mary E. Bivins Memorial Library in Amarillo.

Services the Amarillo library can share with those in nearby cities were discussed by members of the library staff during the session held at the public library.

Lucyle Penn, library co-ordinator for the Amarillo Public School libraries, presented a summation of the 1965 Elementary and Secondary Education Act in Texas School Libraries.

Leroy Hutton, genealogist, gave a review of Amarillo Genealogical Society Workshop. He also listed research materials in genealogy available in the Amarillo library.

Mr. and Mrs. Claude Stowe and Norma Jean recently visited their daughter, Mr. and Mrs. Charles Camp for a week in Westville, Oklahoma.

Wins Second In State Horse Show

Miss Wanda Sue Greene, daughter of Mr. and Mrs. Everett E. Greene, won second place in the State 4-H Horse show in San Antonio, last week. Wanda Sue was one of a hundred entries in the class Western Pleasure. Entries in this class had to be able to walk, trot, lope, change ranges, back up, stop extended lope and etc. their horse.

David Willhoice of Howe, Okla. has been spending several weeks in the home of Mr. and Mrs. Leniel Goff, visiting their son Barry.

City Police Report Theft, And Accidents

A minor accident last Friday in the 1000 block on South Haney resulted in \$100.00 damages to the 1962 Rambler driven by William Evans. The Rambler was involved in the wreck with a grain truck driven by W. B. Hayworth. The truck received no damages.

Tuesday of this week another accident was reported in the 200 block on South Roland street. This involved a 1964 Fick-up belonging to Junior Lusby, driven by his son, Ronnie Lusby, and a 1963 Rambler Station wagon driven by Sam Fouquet of Guyton Oklahoma.

Total damages to the pickup was about \$300.00. Total damages to the station wagon was \$700.

City Police investigated a theft report early Wednesday morning. Eight pistons had been stolen from the garage at the Smoky Huse residence, Owned & reported by Jerry Darnell.



Mrs. R. L. Presnell, Manager for Montgomery Ward Catalog Store, pauses one moment from the busy week's work of getting merchandise displayed ready for the grand opening of the new store. The store opens today (Thursday) see related story below and the advertisement in this newspaper.

Grand Opening Ceremonies At Wards New Catalog Store

Mayor, Bob Vaughn, and Chamber of Commerce manager Red Smith were on hand to lay out the red carpet of welcome to Spearman's newest store, Montgomery Ward's Catalog Sales Agency at the formal opening this morning at 9 a.m.

The doors to the new business establishment opened today with a ribbon cutting ceremony at the new firm located at 218 Main street.

Mr. and Mrs. R. L. Presnell are agents for the new Wards store. The Presnell family have lived at 905 Dresden st. since last November. She is the daughter of Mr. and Mrs. K. L. West.

Wanda Hopkins and Jere Cashin, representatives from the district offices located at Fort Worth, have been here this week preparing the store for opening. They were on hand for the ceremonies this morning.

Montgomery Ward already has several hundred customers in Spearman Mrs. Presnell said. By using the new Sales Agency they will not only receive personalized service in the handling of their business but other related savings. The company feels it can improve service to customers by having an Agency located in Spearman, and are pleased to have Mr. and Mrs. R. L. Presnell represent them.

The new agency will have on display a large number of catalog items plus samples of tile and carpeting. Orders will be taken for any of the \$30,000 items listed in their catalogs.

W. D. Spradlin Critical From Gunshot Wound

W. D. Spradlin of Gruver was listed in critical condition late Tuesday in Northwest Hospital in Amarillo, the apparent victim of a self inflicted gunshot wound.

J. B. Cooke, Hansford County Sheriff, said the young man was found in his apartment in Gruver by his landlord.

The young man had reportedly been in a "very depressed mood" recently and had notified several persons of his suicide intentions.

His landlord found him lying across the bed in his apartment early Tuesday morning with a bullet wound through the top, left chest. A 22 rifle lay nearby.

He was rushed to Hansford Hospital for emergency surgery and was later transferred to the Amarillo hospital.

The Musical Daniel Family Sing For Lions

Rev. and Mrs. Wesley Daniel and their 6 daughters entertained Lions members Tuesday noon with a very outstanding musical program. Mrs. Daniel accompanied her daughters in numerous choral selections. The Daniel family is winning wide acclaim throughout the city for their varied and amusing entertaining, and the fact that they are always willing to perform, makes them a popular group. They all have outstanding musical talent.

Lions club members are enjoying an ever-growing Tuesday noon luncheon crowd which meets at 12 o'clock in the Cattlemen's Restaurant.

HOSPITAL NEWS

PATIENTS NOW IN HOSPITAL: Ray Oliver, A. W. Mobley, Frank Najdek, Terry Kizzier, Janette George Louise Ferguson, David Martin, Lottie Nolder, Mary Miesner, Ray Brown, R. D. Stephenson, Warren McClellan Lyod McCune, Eddie Poe, Pala Hood, Andria Lily Ray Todd, Ella Cypert.

DISMISSALS: Omeka Friche and daughter, Bernita Brown, Denise Ferguson, Janice Ward, William Rivers, Jerry Bowling, Phyllis Cook, Allen Pierce Kenneth Pope, Horton Prator Gordon Parrish, J. W. Davis, Marshall Cator, Essie Burkhardt Sandy McKnight.

BABIES: Mr. and Mrs. Jim George of Perryton are the parents of a new baby boy, born Aug. 15 at 3:45 a.m., weighing 6 lbs. 5 3/4 ozs.

Mr. and Mrs. Tommy Ferguson of Stinnett are the parents of a new baby boy, born Aug. 15 at 1:48 p.m., weighing 8 lbs. 10 1/2 oz.

PORTER FAMILY VISITING MICH.

Mr. and Mrs. Chalmers Porter and three boys left Wednesday in their plane for a two weeks visit with friends in Michigan and Minnesota.

They will spend a week at Lake Michigan with Mr. and Mrs. Vm Kampen who have a summer home there they will also visit in Minneapolis with Mr. and Mrs. George Wilson.

Mr. and Mrs. Porter met their friends the past spring while they were on the tour through Europe and the Middle East.

Same Football Tickets May Be Had For Season

Those persons who held reserve seat football tickets for last year's games, may purchase those same tickets for the 1966 season August 22 through September 2.

Ticket not sold by Sept 2 will go on sale to the general public September 5 until noon Sept. 9.

Tickets may be purchased at the school business office in the High school building, 403 E. 11th street. Tickets are .625 for the five home games.

Miss Marsha Ott, Mr. and Mrs. Ray Ott, and Mr. and Mrs. Troy Lucas have all been recent visitors in the Earl Goodheart home.

Mr. and Mrs. Carroll Good had as visitors in their home Mr. and Mrs. Bill Uckert of Hallinger, Texas, and their son Bill Uckert Jr. of Lubbock.

Peggy Wellsey of Berger spent last week visiting in the home of Mr. and Mrs. Leeland Gohlighly.



NURSING SCHOOL INSTRUCTOR, Mrs. Joan McClellan, RN, and Hospital Manager S. M. Anderson look over the forms which Vocational Nurses will use in their training. The school begins soon at Hansford Hospital.

Vocational Nurses Training School To Begin September 12

Hansford Hospital was notified this week that this institution has been officially approved by the State of Texas, to conduct a school to train Vocational Nurses. This will be one of 152 Vocational Nurse programs active throughout the state of Texas. Hansford Hospital was one of 8 new schools to be granted approval for one year's training of vocational nurses.

Hansford Hospital authorities have been working toward this goal for several years. Last year the class room was made ready for training, and the instructor, Mrs. Wilson (Joan) McClellan, attended the two-weeks training course for instructors held in Austin. Other qualifications were met, and the Hospital applied for their approval.

Twenty-five applications have been turned into the Hospital from ladies interested in taking the course. However, only 15 of these took the test which has been sent to the Texas employment commission.

Since the school is set up to handle only seven students, the school's advisory committee will meet soon to interview the 15 applicants. Everything will be taken into consideration in choosing the seven, including ability, personality, aptitude test, etc.

Members of the advisory board include S. M. Anderson, Elsie Renner, Joan McClellan, Darrin Gregg, M. D., Rev. Wesley Daniel, Dr. Bill Reeves and Mrs. Bill West.

The school, which will consist of 20 weeks of class room work, 6 hours daily 5 days per week, and 32 weeks of Hospital floor duty, will begin September 12.

UHF Station To Be Transmitting By September 1

The Riley Brothers Radio and TV Service of Gruver have been in the process for the past several months of preparing a new UHF Television transmitting station.

Sonny Riley and Roy Riley announce this week that the transmitting service will be hooked up and ready about September 1.

The Hansford County Translator will be transmitting on channels 71, 73 and 75, Ultra High Frequency.



Mrs. L. C. Craig Jr. is pictured here with Ideal Store Manager Jerry Frye just after she won \$1,000.00 in the store's Bingo contest. She is the first person to win a thousand dollars at any of the Ideal stores throughout the Panhandle since the Bingo game has been in progress. The Craig family reside at 302 S. Hwy. 279, Spearman.

IT'S EASY TO BUY-SELL-RENT-HIRE & FIND WITH WANT ADS

ANTHONY ELECTRIC
 Industrial, Commercial and House Wiring
 Heating & Air Conditioning
 Wholesale Light fixtures and small appliances
INSURED & BONDED
L. L. ANTHONY
 Plains Shopping Center
 Phone 659-2441
 Spearman

B. M. A. INSURANCE
E. K. Snider
 Canyon, Texas
 L.V. Hospital A.H. Junior Accident

Hansford Lodge
 1040
A. F. & A. M.
 Regular Communication 2nd and 4th Monday of each Month
 Richard L. Gaines, W. M.
 Cecil Batton, Secy.

For Your INSURANCE NEEDS
 See Your **FARM BUREAU AGENTS**
Tommy Gooch
 Phone 659-3131
 Spearman, Texas

Boxwell Bros.
 Funeral Home and Flower Shop
 Day-Night Phone 659-2212
 Spearman, Texas

Everett E. Greene Agency
 Real Estate
 Loans
 Insurance
 Phone 659-2587—Box 149
 Spearman, Texas

Animal Hospital AND CLINIC
 Southwest of Spearman
 Phone 659-2100
 8:30 a.m. to 5:00 p.m.
 EXCEPT SATURDAY
B. B. RINKER, D. V. M.

Dr. F. J. Daily
 DENTIST
 No. 16 S. W. Court St.
 Phone 659-2622
 Spearman, Texas

CUMMINGS
 Refrigeration And Air Conditioning
 Phone 659-2111
 Phone 659-2721
Gordon Cummings

SERVICES
FREE REMOVAL OF DEAD STOCK
AMAKILLO RENDERING CO.
 Call 659-2194 in Spearman
 DI 9-211 in Amarillo Collect
 No. 21-rtm-c

Louis Schnell Electric
COMMERCIAL AND RESIDENTIAL WIRING
 HEATING AND AIR CONDITIONING
 INSTALLATION AND REPAIRS
 208 Hancock Street
 Phone 659-3433
 Spearman

Service & Repair
 Typewriters
 Adding mach.
 Calculators
 all types business machines. Pick up and delivery at
Spearman Reporter
 Ph. 659-3434

ROSS' CATERING SERVICE: Suppers, Luncheons, teas, childrens parties. Phone 659-3227. 21-RTN

FOR SALE

FOR SALE: 19 Ft. Khris-Kraft Cruiser, Bunks, cooking, toilet Plastic dishes, Life Preservers, Two 12 Gal. Gas tanks, 75 HP motor, Heavy, shop made Trailer has 8 ply tires, Earl Chitwood, 1609 Kentucky, Res. DR 4-0133, Office Dr. 4-2644, Amarillo.

FOR SALE: Tracts for sale, joining Spearman, with water, electricity, etc. Cecil Crawford, Box 96. No. 36 RTNC

FOR SALE OR RENT: Coffe Shop at 28 S. Haney St. Spearman. Equipped. Clean. See Sybil Miller, phone 659-3434 or 2338.

FOR SALE: 10 Ft. Hot Point refrigerator, 707 Lee Drive, or call 659-2318. 35-rtm

BEAUTIFUL PICTURE FRAME MOLDING
 We frame any size picture, or painting. C & B Studio Spearman. 34-rtm-c

FOR SALE: Dave Hand's Lot in Crawford addition, 100x300. Fenced. Feed House, etc. Call 659-2703. 35-4tp

FOR SALE: 2 Bedroom home. 4 year 10 month pay off. Within 1 block of Elementary school. See at 619 S. Evans. 37-RTN

FOR SALE: two 18x24 houses to be moved. Good construction. Ideal for tenant houses or apartments. Two baths each bldg. Make offer. Cactus Motel, Borger, Tex. 37-3TC

FOR SALE: one practically new 3 bedroom home; one new 3 bedroom home with bath and a half. Collard Real Estate Tel. 659-2501. 38-2tc

GARAGE SALE: Friday and Saturday, Aug. 19, 20, 233 S. Erlicott. Elsie Mathews. 38-1TP

FOR SALE: Story and a half home. Corner lot. Living room, formal dining room, 3 bedrooms. One and three-quarter baths. Collard Real Estate. Tel. 659-2501. 38-2TC

SUPER stuff, sure nuf: That's Blue Lustre for cleaning rugs and upholstery. Rent electric shampooer \$1. Spearman Hardware

FOR SALE: 61 Bel Air Chevrolet Air condition. Good condition. Contact Ola Sparks. 38-2TC

FOR SALE: 1955 Pontiac, 2 door. Call 659-3049. 38-2TC

FOR RENT
 Furnished apartment, 806 S. Bernice, telephone 659-2652. No. 2 BTN

LEASE A FURNISHED mountain cabin for year at a time. North of Monument Lake, \$190.00 and \$160.00 Ruth West, Weston, Colo. Box 77. 38-3TP

WANTED
 Demonstrator wanted. Earn up to \$50 per week. Part time, 3 or 4 evenings a week from 6:30 p.m. to 10 p.m. Samples furnished. Must have car. No delivering. For more information write
 Plaque Party Plant 1438 NE 23rd Oklahoma, City Oklahoma

CARD OF THANKS
 I can't begin to express in words my appreciation and deep, heart-felt thanks to everyone for your kindness to me during my long hospitalization and illness. Your prayers, cards and letters, gifts, visits and food brought to my home and every token of your love and thoughtfulness will be forever cherished. May the same love of God which restored my life, reward you all forever.
 Mrs. Chip Martin.

Mrs. Sam Wysong, Secretary of the Chamber of Commerce office, returned to work Monday after having a week's vacation. Mrs. Wysong spent her time off, with her daughter Jan in the hospital. Jan had broken her arm some time ago and it didn't knit together properly. She had surgery in Northwest hospital, but is doing fine.

Mr. and Mrs. Bill Douglas and three daughters and Mr. and Mrs. Billy Miller and Steve Hicks spent the past week end camping and fishing in Cimarron Canyons, New Mexico.

ON THE CREST
 One careless move on the part of another driver and you can be involved in an accident which can put you in the depths of financial loss. See us NOW and be sure you are fully insured.
JOHN COLLARD, JR.
 Insurance, Real Estate, and Farm Loans
 407 Davis St.
 Spearman, Texas
 Phone 659-2501 P. O. Box 476

Pre-plant Nitromite
 (It's good stuff)
SHAMROCK NITROMITE
 Spearman Super Service, Spearman, Texas
 Higley Fertilizer, Inc., Stinnett, Texas
 Gary Kunda Fertilizer, Follet, Texas
 Farnsworth Farm Supply, Farnsworth, Texas

FRESH FRUITS AND VEGETABLES
AT OUR STAND IN SPEARMAN
RICHARD SMITH
 205 S. Endicott Spearman

Gala Events Highlight Reunion In California For Cluck Family

Approximately 200 people attended the Davidson Family reunion at the Newport Inn, Newport Beach, Calif., coming from various parts of California, Colorado, Oklahoma, Kansas, Texas, Washington State. This is the first time the reunion has been held in Calif.

The reunion was held from August 11 to August 15. The family of Mrs. Homer Cluck (52 in all) arrived in their two-car special pullman aboard the San Francisco Chief at Fullerton Train Station just about noon.

The children, grandchildren and great-grandchildren are from the family of Mr. & Mrs. George Davidson (1840-1948). They are as follows: Pearl Cluck and 10 children (6 boys, 4 girls) 32 grandchildren & 20 great-grandchildren.

Minnie Sprat (no longer living) daughter and 3 grandchildren and 6 great grandchildren. Peggy Ralph, 2 children and 5 grandchildren. Earnest Davidson, 1 daughter, 2 sons and 2 grandsons. Elmer Davidson (not living) one daughter. Icy May Davidson and one son. Okla Davidson, daughter and 2 grandchildren. Homa Davidson (not living) daughter and 2 grandchildren. Terry Davidson, daughter and 1 grandchild. Tory Davidson. Georgia Miller, 2 sons and 5 grandchildren. Louie Davidson (not living).

Four Davidson brothers are named Okla, Homa, Terry, Tory. All were born in Oklahoma and later moved into Texas. This item appeared in Ripley "Believe it or not."

The schedule for the festivities ran something like this: Aug. 11: Cocktails in the Newport Inn Villa and dinner at the restaurant. Aug. 12: Disneyland park. Aug. 13: Dinner dance at the Newport Inn in honor of Mrs. Pearl Cluck, oldest living member of the Davidson family from Texas. Aug. 14: Buffet breakfast farewell at the Newport, followed by a Harbour cruise of Newport Bay. Dinner at the Balboa Pavilion. Aug. 15: Departure.

The Cluck families are prominent ranchers and farmers in the Gruver-Spearman area. Dr. D.E. Heckley, son-in-law of Mrs. Homer Cluck, was official escort for the group.

The following story appeared on the front page of the Los Angeles Times of Friday August 12, with 4 and 5 column pictures showing men of the Cluck clan wave their hats Texas-style, with Bob Cluck leading the entourage. The title of the newspaper spread was "Typical Texas Turnout."

Everything, they say, is big in Texas—distances, ranches, hats, stories and family reunions.

So when Mrs. Homer Cluck, of the Gruver-Spearman area of Texas, arrived at Fullerton Thursday to visit the California branch of the family, she brought 53 members of her clan with her.

They came by train—in two chartered Pullman coaches and carrying a couple of hundred suitcases and assorted other luggage.

But the Californians were not to be outdone. There are 65 of them, and most of them were at the station as the train pulled in.

It was a reunion Texas style. There was hootin', yellin', and kissin' and huggin' that threw the small station into happy turmoil. There were brothers and sisters and cousins and aunts and uncles. Many of them had not seen each other for 10 years, and some had not met for 30.

There were some newcomers, of course, and some new names—men who had married into the family.

There were the Nollners, the Parsleys, the Mann-Clarks, the Millers and the Shortleys. But they all belong to the original two, the Clucks and the Davidsons.

Mrs. Homer Cluck, a widow, organized the meeting. Mrs. Cluck "just say I'm still in my 70" wrote to her youngest sister, Mrs. Georgia Miller, of Gardena, and asked her to try to get all the Californian members together.

Womble Reunion Held At Range Riders Club House

The 10th annual Womble reunion was held Sunday, August 14, 1966 in Dalhart, Texas, at the Range Riders Club House. The morning was spent in picture taking, hand-shaking and general visiting among the relatives. After the basket lunch, a business session was held, and the following officers were elected for the coming year: L. M. Womble, President; Ralph Forester, Vice-President; Mrs. Ben Foster, Secretary-Treasurer; Mrs. Lula Womble presented a devotional taking part of her text from the 14th chapter of St. John, honoring Virgil Mathews, Tab Womble and Jim Womble, who have all passed away since the last re-union. It was voted to have the next years meeting somewhere in Amarillo, with a committee being appointed to select the meeting place. A committee was also appointed to be in charge of entertainment. Those attending were:

Mr. and Mrs. Ben M. Foster; Mr. and Mrs. R. E. Womble, all of Stinnett, Texas; Mr. and Mrs. Dan Ruttman; Mrs. Lorene Leek and children, Stanley, Releta &

Danny; Bradley Waggon; Mr. and Mrs. Clyde Judkins and children Jim, Jerry, Johnny & Renee, all of Amarillo, Texas; Misses Vida and Emma House from Bethany Oklahoma; Mr. and Mrs. Arlene Womble; Mrs. Erma Womble; Mrs. Arlys Welch and daughters, Mona, Terry and Donna, all from Lubbock, Texas; Heron and Charlie Olin Womble, from Solano, Mexico; Mr. and Mrs. C. N. H. Foster, Secretary-Treasurer; Mrs. Lula Womble presented a devotional taking part of her text from the 14th chapter of St. John, honoring Virgil Mathews, Tab Womble and Jim Womble, who have all passed away since the last re-union. It was voted to have the next years meeting somewhere in Amarillo, with a committee being appointed to select the meeting place. A committee was also appointed to be in charge of entertainment. Those attending were:

Mr. and Mrs. Ben M. Foster; Mr. and Mrs. R. E. Womble, all of Stinnett, Texas; Mr. and Mrs. Dan Ruttman; Mrs. Lorene Leek and children, Stanley, Releta &

Mr. and Mrs. Charles Oving and son of Haskell Kansas visited here Sunday in the A. L. Adkinson. The Haskell's son and daughter Adkinson will be room mates this year at Hardin Simmons. The family came by to get acquainted with Mr. and Mrs. Adkinson.

Mr. and Mrs. E. A. Prewitt of Arizona were here a few days this week visiting with her niece Mrs. Ray Robertson and Mrs. Billy Miller. They returned to their home Wednesday.

Rev. Luther Berry and Jerry all attended the Workers Conference held at Locust Grove, Sunday.

Spearmen resident Jess Womble, 83, was the oldest Womble to attend the group's 10th annual reunion Sunday (Aug. 14) in Dalhart. Youngest present was 10-year West, seven-week old son of Mr. and Mrs. Tommy West of Gruver.

Spearmen resident Jess Womble, 83, was the oldest Womble to attend the group's 10th annual reunion Sunday (Aug. 14) in Dalhart. Youngest present was 10-year West, seven-week old son of Mr. and Mrs. Tommy West of Gruver.

Spearmen resident Jess Womble, 83, was the oldest Womble to attend the group's 10th annual reunion Sunday (Aug. 14) in Dalhart. Youngest present was 10-year West, seven-week old son of Mr. and Mrs. Tommy West of Gruver.

Spearmen resident Jess Womble, 83, was the oldest Womble to attend the group's 10th annual reunion Sunday (Aug. 14) in Dalhart. Youngest present was 10-year West, seven-week old son of Mr. and Mrs. Tommy West of Gruver.

Spearmen resident Jess Womble, 83, was the oldest Womble to attend the group's 10th annual reunion Sunday (Aug. 14) in Dalhart. Youngest present was 10-year West, seven-week old son of Mr. and Mrs. Tommy West of Gruver.

Spearmen resident Jess Womble, 83, was the oldest Womble to attend the group's 10th annual reunion Sunday (Aug. 14) in Dalhart. Youngest present was 10-year West, seven-week old son of Mr. and Mrs. Tommy West of Gruver.

Spearmen resident Jess Womble, 83, was the oldest Womble to attend the group's 10th annual reunion Sunday (Aug. 14) in Dalhart. Youngest present was 10-year West, seven-week old son of Mr. and Mrs. Tommy West of Gruver.

Spearmen resident Jess Womble, 83, was the oldest Womble to attend the group's 10th annual reunion Sunday (Aug. 14) in Dalhart. Youngest present was 10-year West, seven-week old son of Mr. and Mrs. Tommy West of Gruver.

Spearmen resident Jess Womble, 83, was the oldest Womble to attend the group's 10th annual reunion Sunday (Aug. 14) in Dalhart. Youngest present was 10-year West, seven-week old son of Mr. and Mrs. Tommy West of Gruver.

Spearmen resident Jess Womble, 83, was the oldest Womble to attend the group's 10th annual reunion Sunday (Aug. 14) in Dalhart. Youngest present was 10-year West, seven-week old son of Mr. and Mrs. Tommy West of Gruver.

Spearmen resident Jess Womble, 83, was the oldest Womble to attend the group's 10th annual reunion Sunday (Aug. 14) in Dalhart. Youngest present was 10-year West, seven-week old son of Mr. and Mrs. Tommy West of Gruver.

Better Food For Less
IDEAL FOOD STORES
IT'S FUN! IT'S FREE! IT'S EASY! NO PURCHASE NECESSARY!
GAME OPEN TO ADULTS ONLY
 EMPLOYEES OF IDEAL AND THEIR IMMEDIATE FAMILIES ARE INELIGIBLE TO PLAY.
TRY YOUR LUCK...PLAY LUCKY BINGO

GET ONE FREE CARD AND LUCKY-BINGO NUMBER TICKET EACH TIME YOU VISIT IDEAL!
 OFFER EXPIRES 15 DAYS AFTER END OF GAME AS ANNOUNCED IN OUR ADS.

WIN \$1,000 CASH
 OR WIN \$100 CASH!
58,272 WINNERS!

IT'S EASY TO PLAY "LUCKY-BINGO"!
 1. Get a Lucky Bingo concealed number ticket every time you visit Ideal — no purchase necessary. Adults only eligible to play.
 2. Punch out the center disc. Separate it to reveal two numbers, insert number discs into slots on Lucky-Bingo card with matching numbers.
 3. When you have a line of 5 numbers filled vertically, horizontally, or diagonally you have a winning card. You win \$1,000 or \$100 according to the amount at the top of the card.
 4. Take your card to your Ideal store and claim your prize. Only one cash prize per card.
 5. If your disc shows the words "You win \$1.00" or the name of some food product you may turn it in immediately for \$1.00 cash or the specific item named.

WIN \$1 CASH
 If your LUCKY-BINGO number disc shows the words "you win \$1.00" you can turn it in immediately for \$1.00 cash!

WIN MERCHANDISE
 If your LUCKY-BINGO number disc shows the name of some food product, you can turn it in at the store and get the item FREE!

WIN GIFT STAMPS
 If your LUCKY-BINGO number disc shows you win "Gift Stamps", you can turn it in immediately for extra FREE TRADING STAMPS.

BONUS SWEEPSTAKES PRIZE EACH WEEK... G.E. PORTABLE COLOR T-V SET!
 GET COMPLETE DETAILS AT IDEAL.

Attend Church Sunday



THIS ADVERTISEMENT SPONSORED BY:

Boxwell Bros. Funeral Home
Flower Shop — Spearman

First State Bank
Federal Deposit Insurance Corporation Members

Spearman Rexall Drug
Orville Brumett

Spearman Equity Exchange
E. J. Copeland

R. L. Kleeberger, M. D.
16 S. W. Court

R. L. McClellan And Sons
Case Dealers

County Agent's Report

Wheat Producers Reminded To Submit Soil Samples Now

Submitting wheatland soil samples now will insure getting soil test recommendations in plenty of time to plan the most profitable fertilizer application for the fall planted crop, says Extension Soil Chemist James Valentine, of Lubbock.

Valentine, who heads the soil testing lab at the South Plains Research and Extension Center, says 50 bushels of wheat grain contain 50 pounds of nitrogen and 25 pounds of phosphorus.

Additional nutrients are used up producing straw and forage, he said.

An early soil test is particularly helpful when a field is found to need phosphorus or when the wheat will be grazed.

Nitrogen should be applied pre-plant to stimulate early growth if the wheat will be grazed. When wheat is grown only for grain, research shows that time of nitrogen application is of little importance.

Phosphorus, if needed, should be applied before planting. Wheat, like other crops, uses it while it is young and phosphorus is not moved into the soil by moisture.

Valentine said fertilizer recommendations for wheat are based on the nutrients available in the soil and on producers' statements about yield goals and anticipated grazing.

The fertilizer recommendation will be most meaningful when the sample is highly representative of the soil and when the information sheet gives accurate details on crop history and production intentions.

County agents can be contacted for sample containers, soil information sheets, mailing instructions and more complete information on soil testing and fertilization.

Adequate Electric Wiring

The increased use of labor and time saving electrical devices in homes and on farms has made adequate electrical wiring a must. Its importance can't be over emphasized, especially in building and remodeling plans. The efficient and safe operation of all electrical appliances and equipment depends on it.

The electric service entrance, more commonly known as the fuse box, should have a capacity large enough to handle the electrical needs of the home, and it needs to provide enough circuits for the necessary wiring to be connected. In most modern homes, a service entrance with a 100 ampere current capacity is the minimum.

A separate circuit from service entrance should be provided for all major electrical appliances and special equipment. These appliances include water pumps, washers, air conditioner, freezer, dish washer, and garbage disposal.

The correct number of circuits should be available to handle lighting and small appliances. A 20 ampere circuit for each 500 square feet can supply all lighting circuits throughout the house, and all convenience outlets except those in the kitchen, dining area, and laundry. A separate circuit should be provided for the kitchen and dining area, and one for the laundry area.

When considering changes in your electrical system or when you have problems with it, your power supplier representative or a reliable local electrical contractor will be glad to help you. A reliable local electrical contractor will be glad to help you.

Watering Facilities For Livestock

Livestock should have watering facilities without traveling over one mile, or two miles round trip.

In excessively steep, rough country, water should be available within one-half and in flat country could be up to two and one-half miles. Cattle can move greater distances for water than sheep and goats. Earthen tanks should be planned to catch excessive run-off and obtain better grading distribution of Livestock. Permanent running water should be used fully to reduce the need of building other watering facilities.

One watering place is considered sufficient for 1,000 to 1,500 acres of grazed land.

Salt should be placed about one-half mile from water to obtain moderate use on the entire pasture particularly on under-used sites. As much as eight hours may elapse between the time animals eat salt and drink water. It has been found that granulated salt gives the best results. Minerals and salt should be fed free choice.

Visiting with Mrs. W. L. Mackie last Thursday were her nephews, Mack and Danny Keller of North Carolina. They came through here with four other friends who all attend college together and were touring the west.



another GREAT new high-torque tractor

CASE
1030
with
7 plow
lugging power
100-PLUS H.P.

- 100-plus hp (pto, manufacturer's rating)
- High-torque 451-inch engine with famous Case lugging power
- Heavy-duty transmission, gears, shafts and bearings
- Draft-o-matic hitch and remote-control hydraulics
- Fully-adjustable comfort seat—big, uncluttered platform
- Independent 1000 rpm PTO (optional)

See It Now At...

R. L. McClellan and Sons, Inc.



AIR CONDITIONING

SERVICE —
MAINTENANCE
INSTALLATION

NOW IS THE TIME TO CHECK
YOUR AIR CONDITIONING
UNITS!

**CUMMINGS
REFRIGERATION**

Phone 659-2721

**LENNOX — MUELLER
WRIGHT EVAPORATIVE**

COOLERS



Catalog Sales Agency

**MONTGOMERY
WARD**

LOOK WHAT'S COMING
TO TOWN

**WARDS CATALOG SALES AGENCY
GRAND OPENING
AUGUST 18, 19, & 20**

Come join the parade to
218 Main, Spearman, and get in on all the fun



Picture of Agency Owner
and Story
On Page One

Hi, Neighbors!

We'll be looking forward to serving
all of you, in our new Montgomery
Ward Catalog Sales Agency.

**GET BIG SAVINGS ON
GRAND OPENING SPECIALS**

- SUPER HOUSE PAINT; WAS \$5.98, NOW \$3.98
- 7.50x14 Tubeless Tires Ea. 22.50 4 For 67.50
- No. 20 SIGNATURE DETERGENT Sale Price 3.59
- 6 Ft. STEP LADDER Was \$9.95 NOW \$8.88
- 12" PORTABLE TV Was \$99.95 NOW \$82.00
- 2 SPEED WASHER SALE PRICE \$178.00
- Wagon Barbecue Grill (full size) Sale Price 15.99
- 6 Transistor Radio (fits in shirt pocket) \$5.39
- 4 qt Ice Cream Freezer Electric was \$21.50 15.99
- 24"x72" SCATTER RUGS Was \$3.79 Now \$2.79

Sue Enns of Guymon visited here last week with her daughter and family. Mr. and Mrs. Spoonmore.

Mr. and Mrs. Bill Swan and Mrs. Ellen spent the week-end in town visiting relatives and in the afternoon visiting his mother, Mrs. Swan and her sister, Mr. Mrs. Amos Jackson.

Mr. and Mrs. Gray McIver from Anna visited recently with Mrs. Royce McIver. The children have been visiting Anna this summer.

Mr. and Mrs. Richard Holton and on vacation with Mr. and Dale Davidson of Carthage, Mo., and also vacationed in Louisiana.

Mr. and Mrs. Don E. Hendricks have been visiting Mr. Mrs. Dale Hart of Denver, Colo. and other friends.

Visiting in the home of Mr. and Daniel Hall this week were Mrs. Lee Moss and family of Dumas.

Visiting the home of Mr. and Verlin Hagerman recently Mrs. Charles Fourier and from Sweetwater, Okla. and Hagerman of Pampa.

Visiting in the home of Mr. and M. J. Groves recently were Mrs. Joe Elliott, sister of Groves, from Hartford, Kan. After leaving here they went to Colorado to visit another sister, Mrs. Harold Groves went with them to Fort Collins to attend Home Demonstration Convention.

Mr. and Mrs. R. H. Gray and Mrs. Clyde have been vacationing in Colorado. Mr. Gray and Mrs. Gray are now visiting Mrs. E. McGuirk in Arkansas.

Visiting in the home of Mr. and W. W. Smith over the week-end was Janice's fiancée Dr. Erv Mattin of North Dakota.

Mr. and Mrs. Cecil Slater spent their vacation visiting her mother in Baytown, Texas. Mrs. Wanda joined them.

Visiting in the home of Mr. and H. A. Sloan for a few days this week was Mr. and Mrs. H. L. Sloan and children of Midland. Day guests were Mr. and Mrs. Sloan and family from Houston.

Mr. Don Buchner and children have been here visiting Mrs. James Sparks. Evan is now home from his vacation in South Dakota.

Mr. and Mrs. E. S. Uppert had their following children visiting in their home Tuesday: Mr. and Mrs. C. S. Uppert of Sallisaw, Okla.; Mr. and J. C. Miller and boys of Mr. and Mrs. R. L. Uppert of Grove and family of Spearman.

Friends of Rev. and Mrs. Matt Doyle, former Baptist Church of Spearman, received wedding invitations this week to the wedding of their son Charles Doyle to Carolyn Sue Cushman. The wedding will be performed at 8:00 a.m. August 20 at the First Baptist Church in Norco, California. Mr. Doyle and David visited friends in Spearman last summer. Mr. Doyle lived in Spearman for several years back in the early 1950's.

Mr. and Mrs. Dave Deal and family from Perryton visited Saturday night with Mr. and Mrs. F. Holland and family.

Mr. and Mrs. W. E. Kirkland and Ellen and Mr. and Mrs. Jim Kirkland attended a family reunion in Guymon Sunday.

Mr. and Mrs. Bob Brandt, Mike Phil, and Burton Williamson and Sandra Kitchens attended a family reunion in Amari Sunday.

Mr. and Mrs. G. I. Brown and family visited Mr. and Mrs. W. D. Per and Mr. & Mrs. Joe Brad of Colorado, while vacationing. Then they visited several relatives in Kansas, and brought their Bruce home who had been living in Kansas.

Donna Seymour visited recently in Spearman with many of her family. While here she stayed in the T. C. Kitcher home and the McWhirter home.

Mr. Dick Hudson and Toni are visiting relatives in 'Spir', Okla.

Mr. and Mrs. Major Lackey and family have been visiting Mr. and Mrs. Wesley Lackey and Mr. and Mrs. A. L. Wilson of Lubbock.

Mr. and Mrs. Jim Orrell of Barstow, California are here visiting Mr. and Mrs. Major Lackey and family.

Mr. Blevins has been home visiting his parents Mr. and Mrs. C. Blevins and Janice.

Marva Sue Delk is home from College visiting her parents Mr. and Mrs. Irvin Delk. She will be employed at the public library in Tuscon, N. Mex. this fall.

Mr. and Mrs. Jim Eller visited in Lawton, Okla. over the week-end. Ruth Smith sister of Mr. Eller returned home with them.

Mr. and Mrs. Tom Geske and son have been visiting with Mr. and Mrs. Sam Condo. They took their daughter, Sherry back home with them after her stay here awhile.

Mr. John Brinkley Mr. and Mrs. Burton Schubert, and family and Mr. and Mrs. Coke Cudd have been visiting relatives in Broken Bow, Okla.

Mr. and Mrs. Darny Morgan and Larry of Vancouver, Wash., Mrs. Ruby Morgan, and Mrs. Marva Hataway, of Sunray visited over the week-end with Mr. and Mrs. E. S. Uppertgrove.

Patty Barker has been here visiting with several friends. She now is living in Austin, where Mr. Barker is attending school.

MONEY FOR MILITARY STRENGTH SECOND-TO-NONE
The House of Representatives recently voted overwhelmingly to approve what most of us believe should be termed the most important single bill to come before us this Session -- the appropriations bill to provide funds for military activities in the 1967 fiscal year, which began July 1. It is the largest activities in the 1967 fiscal year, which began July 1. It is the largest defense appropriations bill since World War II.

Defense expenditures must come first in any consideration involving Government spending. The old "guns versus butter" argument is not an either-or proposition. The maintenance of our security is the paramount problem for the United States -- the principal responsibility of the Congress and the Administration -- and unparalleled military power is an absolute necessity.

The defense appropriations bill passed by the House called for additional military spending authority of \$58.6 billion. The Defense Department had on hand, when the last fiscal year ended June 30, approximately \$42 billion in unexpended funds, most of it earmarked for specific obligations in weapons procurement, research and development, and the variety of other commitments entailed in our defense program. Therefore, there will be available for defense purposes in the current fiscal year (assuming the Senate confirms the House action) a total of \$100 billion although, again, part of this money will not have been expended by the end of the year. Some is for "leadtime" items, such as ships.

Our defense cannot be conducted in this modern age without huge outlays of money. We cannot economize where economy brings risks of disaster and defeat. Despite the unformed statements of persons who, for their own devious reasons, would seek to have their neighbors believe that disarmament is imminent, the Congress has held unwaveringly to the position that defense comes first -- and annually acts accordingly by voting military appropriations bills by majorities such as the House recorded on the current measure: 392 to 1. There is nothing new about this. For the four fiscal years 1962-65, the Congress provided for the military functions of the Defense Department a total of \$198.2 billion, compared with \$156.8 billion provided for the four fiscal years 1957-60. (Fiscal Year 1961 is omitted from the comparison because it was the transition year between administrations and 1965 is used as the terminal date because it immediately preceded the major deployment of U. S. troops to Vietnam.)

The United States spent \$41 billion more for defense purposes in the 1962-65 period than in the 1957-60 period. The fact that we have spent more money for military purposes at a high level over recent years has permitted us to avoid having to go into a "crash" program to meet increased requirements brought on by the war in Vietnam. We are spending billions more because of Vietnam, but the impact on the economy -- and the taxpayer -- has been lessened because of the steady preparations made through heavy expenditures of earlier years.

The men and women who serve in the Congress are determined to keep this Nation strong, the strongest in the world.

The bill voted by the House contained a variety of provisions. One provision of particular interest to the Panhandle area, because of B-52 Strategic Air Command operations at Amarillo Air Force Base, called for the retention of 45 of the huge B-52 bombers originally scheduled to be phased out in 1967 and to maintain our B-52 fleet at the 600-bomber level. The bill also provided funds to support additional development work on an advanced manned strategic aircraft, the possible successor to the B-52 as our big manned bomber.

Walter Rogers

Recent visitors: Mr. George C. Bourns, Mr. E. H. Lindsey, Mr. A. L. Crossland, Mr. Jode D. White, and Mr. C. P. Vaughn of Canyon; Mr. and Mrs. Carl M. Prickett of Amarillo and Marilyn Prickett of Claude; Mr. and Mrs. John W. Gay and their children Kathy, Cindy, and David of Childress; Mr. and Mrs. C. H. Sullivan and Donna Sullivan of Paphandle; and Mr. Thomas M. Covne, Mrs. Thelma Punth, and Mrs. Alta Bateman, all of Amarillo.

WHEATHEART OF THE NATION CELEBRATION

AUGUST 15-20 . . . PERRYTON, TEXAS

FREE BARBECUE!

PROVIDED THROUGH THE COURTESY OF PERRYTON MERCHANTS

NATIONALLY FAMOUS WHEATHEART OF THE NATION BEAUTY PAGEANT

WINNER RECEIVES FABULOUS CANADIAN TOUR

PERRYTON HIGH SCHOOL AUDITORIUM, AUG. 20 8 P.M.

RHODES CARNIVAL NIGHTLY

August 15-19 Each Night - All Day Saturday. Located at 5th & Ash, Featuring 9 Thrilling Rides for all ages, including Roller Coaster and Fun House. Also including civic club game booths and carnival souvenirs.

HILARIOUS DONKEY SOFTBALL GAME

Featuring the World Famous Hollywood Donkeys Challenge Match

PERRYTON JAYCEES

vs.

PAMPA JAYCEES

Tuesday, Aug. 16 - 8:00 p.m., YMCA - Jaycees Ball Park

SCHEDULE OF EVENTS

MONDAY, AUGUST 15 -- Rhodes Carnival -- Open 6:00 p. m.

TUESDAY, AUGUST 16 -- Rhodes Carnival -- Open 6:00 p.m. -- Donkey Softball Game -- 8:00 p.m.

WEDNESDAY, AUGUST 17 -- Rhodes Carnival -- Open 6:00 p.m.

THURSDAY, AUGUST 18 -- Rhodes Carnival -- Open 6:00 p.m. -- Hullebaloo Stage Show - 7:30 p.m. -- Fabulous Ventures, The Missing Links, Go-Go Girls

FRIDAY, AUGUST 19 -- Rhodes Carnival -- Open 6:00 p.m. -- Dance - Billy Gray & The Nuggets -- VFW Hall - 9:00 p.m.

SATURDAY, AUGUST 20 -- Rhodes Carnival - Open 9:00 a.m. -- Old Timers Reunion - 9:00 a.m. -- Ochiltree County Courthouse -- Sidewalk Bezzars & Displays 9:00 a.m. -- Downtown Parade - 10:00 a.m. -- Street Entertainment - 11:00 a.m. Free Barbecue - 12:00 noon -- Old Fiddlers Contest - 1:00 p.m. -- Tann Dance Party - 1:30 p.m. - 5:30 p.m. -- VFW Hall -- Wheatheart of the Nation Revue - 8 p.m. -- PHS Auditorium -- Dance - Billy Gray & The Nuggets - 9:00 p.m. -- VFW HALL

OLD TIMERS REUNION

FREE BARBECUE TO REGISTERED DELEGATES

REGISTRATION 9 TIL 5 COURTHOUSE LAWN

"OUR PIONEER HERITAGE"

... Theme of Parade this year

TROPHYS GIVEN TO WINERS

OUT OF TOWN FLOATS WELCOME
Antique cars and antique farm machinery will be on display all day.

OLD FIDDLER'S CONTEST

FEATURING 2 DIVISIONS
8 PRIZES • TOTAL OF \$260 IN PRIZES!

TEEN DANCE PARTY

SATURDAY . . . AUGUST 18
1:30 TO 5:30 P.M.
V. F. W. BUILDING

THREE EXCITING BANDS

Parents Free - Chaperoned - Concessions
• The Velasquez Brothers
• The Epics
• The Missing Links

DIRECT FROM 'THE CABANA' IN DALLAS

Stars of TV...Recording Stars...Stage Stars

The Fabulous

"VENTURAS"

Complete With

GO-GO GIRLS!
ON STAGE - LIVE!

COME ONE - COME 'ALL'



FOR YOUR DANCING PLEASURE...

BILLY GRAY and the NUGGETS

DIRECT FROM THE GOLDEN NUGGET IN LAS VEGAS, NEVADA

FRIDAY & SATURDAY NIGHTS

9 P.M....V.F.W. BUILDING

First National Bank - Perryton, Texas

The Answer Is God . . . Worship Him at Home Every Day

Diligently Pray for the Work of the Church...

For Without Strong Churches America Could Not Survive

- ★ ●
HORIZON OIL AND GAS
- ★ ●
CATES MEN AND BOYS STORE
- ★ ●
SPEARMAN SUPER SERVICE
- ★ ●
White Auto Store
- ★ ●
DR. HACKLEY
- ★ ●
EQUITY ELEVATORS

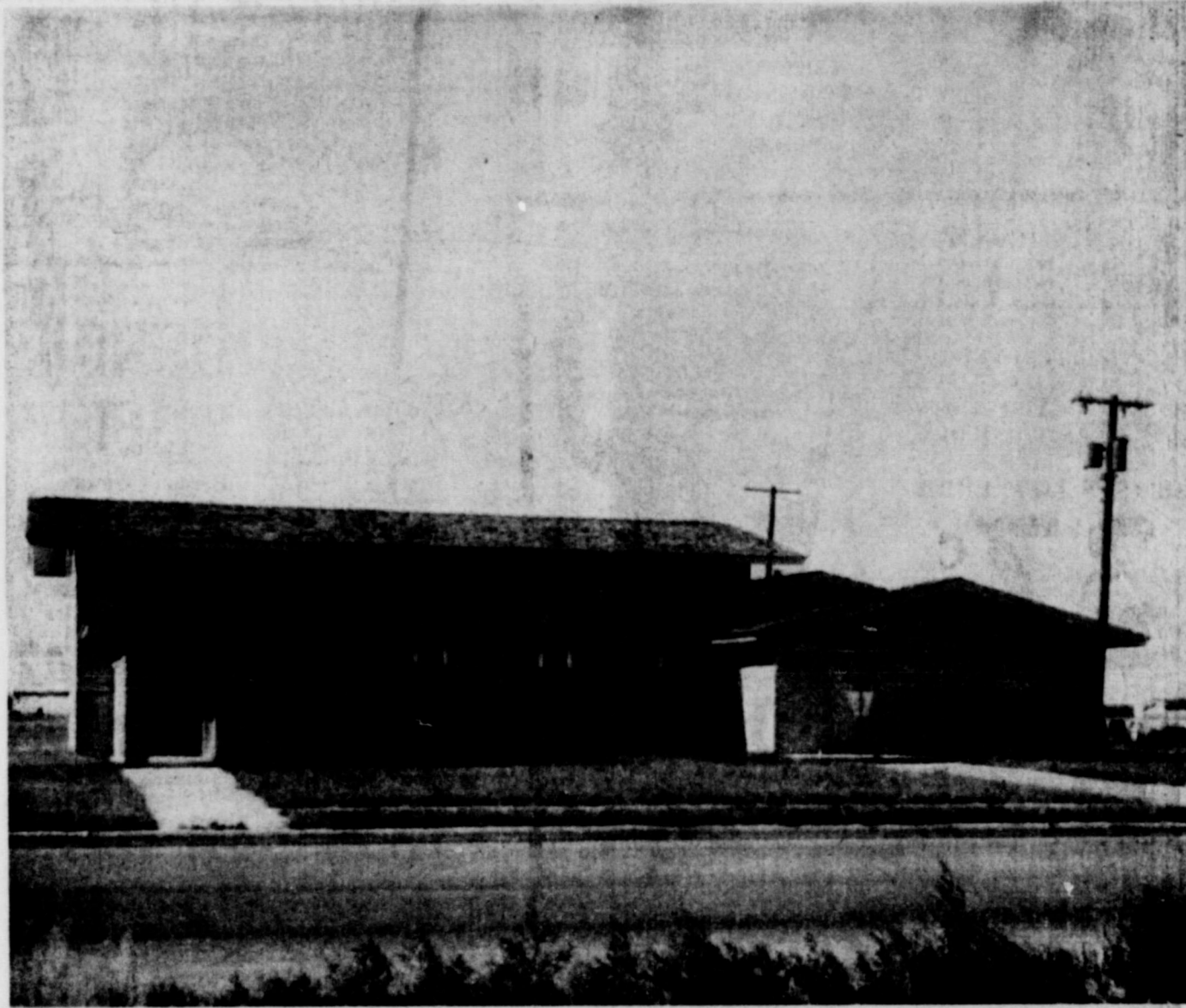

First Presbyterian Church
SPEARMAN, TEXAS

- ★ ●
JUNIOR LUSBY CATS
- ★ ●
NORTH PLAINS TRUCK
AND IMPLT., INC.
- ★ ●
BAKER-TAYLOR DRILLING CO
- ★ ●
Farm Bureau Insurance
- ★ ●
DACO Lease and Well Service

Come Worship With Us Sunday...Bring The Entire Family

FIRST BAPTIST CHURCH
Rev. Luther Berry — Phone 659-2445
Sunday School 9:45 a.m.
Worship 11:00 a.m.
Training Union 6:00 p.m.
Evening Worship 7:00 p.m.
Wed. Prayer Meeting ... 8:00 p.m.

Sacred Heart Catholic Church
Rev. James Gurzynski — Phone 2166
Sunday Mass 8:00 a.m. & 11:00 a.m.

FAITH LUTHERAN CHURCH
Rev. Robert Cordes
Sunday School 10:00 a.m.
Worship 9:00 a.m.

UNION CHURCH
Rev. George Bollinger — Phone 2644
Sunday School 10:00 a.m.
Worship 11:00 a.m.
Evening Worship 7:30 p.m.
Wed. Prayer Meeting ... 7:30 p.m.

FELLOWSHIP BAPTIST CHURCH
Rev. Roy Meksch — Phone 659-2171
Sunday School 10:00 a.m.
Worship 11:00 a.m.
Evening Class 7:00 p.m.
Evening Worship 7:30 p.m.
Wed. Prayer Meeting ... 7:30 p.m.

FIRST CHRISTIAN CHURCH
Rev. Dayle Schnelle — Phone 2036
Sunday School 9:45 a.m.
Worship 11:00 a.m.
Chi Rho's CYF, and Juniors 5:00 p.m.
Evening Worship 7:30 p.m.
CYF Bible Study & Prayer Service
Wednesday 7:30 p.m.

FIRST METHODIST CHURCH
Rev. Wesley Daniel — Phone 3220
Sunday School 9:45 a.m.
Worship 11:00 a.m.
MYF 6:30 p.m.
Evening Worship 7:30 p.m.

CHURCH OF CHRIST
Rev. Charles Milner — Phone 3244
Sunday Bible Study 9:45 a.m.
Sunday Worship 10:35 a.m.
Evening Worship 7:00 p.m.
Ladies Bible Class on Wednesday
Morning 9:00 a.m.
Mid-Week worship on Wednesday
8:00 p.m.

ASSEMBLY OF GOD CHURCH
Rev. T. J. Taylor, Jr. — Phone 2295
Sunday School 9:45 a.m.
Worship Service 11:00 a.m.
C. A. Service 6:30 p.m.
Evening Worship 7:30 p.m.
Wed. Night Worship 7:30 p.m.
Royal Rangers Thurs. night 6:30 p.m.

APOSTOLIC FAITH CHURCH
Rev. B. E. Blyth — Phone 659-2870
Sunday School 10:00 a.m.
Worship Service 11:00 a.m.
Evening Worship 7:30 p.m.
Thurs. Ladies Bible Class 2:00 p.m.
Thurs. Night Study 8:00 p.m.

FIRST PRESBYTERIAN CHURCH
Rev. Lewis Koerselman - Phone 2033
Sunday School 9:45 a.m.
Worship 11:00 a.m.

BACK TO SCHOOL Savings!

PRICES GOOD AT
Perryton, Texas and Guymon
and Woodward, Oklahoma

Super Sheer
Seamless
Support Stockings
WITH
LYCRA®
SPANDEX
Sizes 8 1/2-12

Choose from these fashion colors
DESERT SAND . . .
TAUPE . . . BLUSH
TROPICANA . . . WHITE

GIBSON'S DISCOUNT PRICE
\$1.37 pair

WILSON'S
GIBSON'S SPECTACULAR SAVINGS
Run-Guards
In the toe and top
400 NEEDLE - 15 DENIE
FIRST QUALITY
SEAMLESS
SIZES 8 1/2-11 PEANUT
3 NEW SHADES MES

25¢ PAIR

QUAKER
SHELVING
★ ALL METAL
★ FRAME HAS GOLD LUSTER FINISH
★ SHELVES HAVE WALNUT LITHOGRAPH FINISH
★ 36" HIGH-36" LONG 9 1/4" DEEP

GIBSON'S DISCOUNT PRICE
\$4.88 EA.

★ Your Choice of Styles
★ Asstd. Colors

DESK LAMPS
GIBSON'S LOW, LOW DISCOUNT PRICE
\$1.97

#7517 #7518 #7519

18 PENCILS
WITH
★ BALL PEN AND MARKER
★ YELLOW COLOR
★ BY EMPIRE

GIBSON'S LOW, LOW DISCOUNT PRICE
47¢

WE'VE FREE PEN
12 INK CARTRIDGES FREE
FREE CARTRIDGE PEN

INK CARTRIDGE PEN
WITH 12 INK CARTRIDGES
\$1.98 VALUE
GIBSON'S DISCOUNT PRICE
47¢

"WHERE YOU ALWAYS BUY THE BEST FOR LESS"
GIBSON'S DISCOUNT CENTER

Your Own Home Barber Shop
Imperial
CLIPPER SET
SAVE TIME . . . SAVE MONEY!
15 PIECE SET WITH A FULL ONE YEAR GUARANTEE
\$15.95 RETAIL VALUE
GIBSON'S LOW, LOW DISCOUNT PRICE
\$4.88

MODEL #1M219A

JUMBO 100-OZ.
PARTY PITCHER
UNBREAKABLE POLYETHYLENE
CALIBRATED IN OUNCES
SNUG FIT COVER & POUR SPOUT. ASST. COLORS

GIBSON'S LOW PRICE
37¢

Headquarters
For All Your
School
Needs

STUDENT DESK
★ 40"x18"
★ Walnut Finish
★ *02-058

DECORATIVE FURNITURE FOR ANY ROOM IN THE HOUSE

BY JEROLD STEPHANS
GIBSON'S DISCOUNT PRICE
COMPARE AT 12.98
\$6.77

DESK LAMPS
GIBSON'S LOW, LOW DISCOUNT PRICE
\$1.97

EMPIRE SQUARE TOP
PENCILS
★ 24 COUNT PACKAGE
★ WITH BAL. PEN
★ APPROVED FOR SCHOOL USE

GIBSON'S DISCOUNT PRICE
47¢

St. Mary's
★ FIRST QUALITY HEAVY TERRY
★ ASSTD. SOLID COLORS AND PRINTS
YOUR CHOICE

WASH CLOTHS 12"x12" **4.67**
HAND TOWELS 15"x26" **37¢** EA.
BATH TOWELS 22"x44" **57¢**

SALE ENDS SATURDAY NIGHT

RAYON LOOPEE
TWEED RUG
★ 100% RAYON
★ 12'x12' SIZE
★ 1/2" PILE
★ 1/2" BORDERS
★ 1/2" BORDERS
★ 1/2" BORDERS

GIBSON'S DISCOUNT PRICE
\$10.88

100% NYLON
PEIGNOIR SET
★ Coat & Gown
★ Your Choice of Colors
★ Sizes S-M-L
★ With Lace & Satin trim

GIBSON'S DISCOUNT PRICE
\$3.47

PRESTO®
TOTE BAG HAIR DRYER
#HD6

\$15.95 VALUE GIBSON'S LOW PRICE
★ Portable Hair Dryer
★ In A Delightful Disguise! Has Room To Carry Roller, Brush, Comb and Etc.

\$5.88

HOPPE'S GUN CLEANING KIT
NONE BETTER UNIVERSAL SIZE
FITS SHOT GUNS, RIFLES or PISTOLS

GIBSON'S DISCOUNT PRICE
99¢ EA.

Swing Line
CUB STAPLER
Swingline CUB STAPLER-TACKER
★ A HOUSEHOLD NECESSITY
GIBSON'S LOW PRICE
\$1.49 VALUE
67¢



Shown on the eve of the opening of Pala Mesa Club house last week were those who made the structure possible. From left: Dick Rosson, golf course Supt.; George Schnur, project director; Lester Reimann, Dean Miller, owners, and Claude Rueff, general manager.

Dick Rosson Helps Plan Structure

Spearman friends of Virgil (Dick) Rosson of Fallbrook, Calif. will remember the story this newspaper carried on him a few years back about the huge golf course he designed and laid-out. The story was carried in the National Golf magazine. This Pala Mesa course is fast becoming the hub of social and recreational life in Northern San Diego County. Dick and his family live in a beautiful home right in the middle of the golf course, which is near Fallbrook, Calif.

Dick keeps a standing invitation open to all his Spearman friends who love to play golf, to come and visit with them at the beautiful Pala Mesa Country Club, Fallbrook, Calif.

Visiting in the home of the Lutter Berry family recently were Mr. and Mrs. Elmer Crittenden & Rita, and their daughter and grandson, Mrs. Pat Crittenden and Brian Keith, all of Shawnee.

Pala Mesa Country Club (Dick) Rosson of Fallbrook, Calif. is golf course Supt.) opened 3 years ago and has become one of Northern San Diego county's most popular golf courses. Interest in the course by golfers from all parts of California and beyond has been an important factor in development of the entire out-lying Fallbrook area, which long has been famed for its sprawling avocado and citrus ranches.

Dick and his family live in a beautiful home right in the middle of the golf course, which is near Fallbrook, Calif.

This week's Fallbrook newspaper carried another big story of Dick, in conjunction with the newly completed half-million dollar club house at Pala Mesa. It is now open. This large building is one of the finest structures were built in Northern San Diego county, and all for one purpose; to provide appropriate facilities for local and visiting golfers and at the same time to meet very definite social needs for residents of that area. The club house has nearly 7500 square feet under roof and a partially covered terrace totaling 2500 square feet.

BIG LIGHT... SMALL COST

THE AUTOMATIC
NITE-LITER
WIDE AREA
OUTDOOR LIGHTING
\$4.00 PER MONTH
INCLUDING INSTALLATION

Enjoy the convenience and protection of big area outdoor lighting the economical way. Let us install a Nite-Liter, the modern mercury-vapor lighting unit that provides effective light up to 150 feet away. Fully automatic, it turns itself on at dusk and off at dawn. Ideal for use around your home, farm or business. No investment required. CPS provides the Nite-Liter, installs it on a tall wooden pole, maintains it and furnishes replacement bulbs and electricity used . . . all for only \$4.00 per month. Call our office soon for your Nite-Liter.

COMMUNITY PUBLIC SERVICE
Your Electric Light & Power Company

School Lunch Room Manager Lists Changes In Food Service

High School students may not "charge" for their lunches. One (1) "charge" will be permitted in grades one through eight, age of the students the reason.

Some reasons for serving Type A lunch.

1. A well nourished child can function better than a poorly nourished one.
2. The food children eat make a difference in the way they look and in the manner they behave.
3. The food children eat each day should provide the many kinds of nutrients in the amounts needed.
4. Learning to eat and enjoy a Type A lunch is an easy way to influence good food habits for life.

High School lunchroom will have available for students, iced tea with a choice of chocolate or white milk. Ice cream novelties will be available also. Extra cartons of milk, other from the one served with the lunch, may be purchased for three (3) cents a half-pint.

Due to the crowded conditions the age of the students at the Elementary-Junior High lunchroom, serving will be limited to the Type A lunch. Each lunch will contain as a minimum: Milk; one-half pint, Meat or meat substitute - 2 ounces, Vegetables and fruit: 3/4 cup, a fruit or vegetable rich in vitamin C will be served each day and a fruit or vegetable rich in vitamin A will be served twice a week. Bread: A slice of enriched bread, hot rolls, cornbread or butter bread (a bread made of whole wheat flour, corn meal and enriched white flour). Butter: Two teaspoons each lunch.

One may readily see that the five food groups serve as the foundation for this lunch. And by adjusting the amounts of these foods necessary to satisfy the appetite, will meet the nutritional needs of our students.

Teaching students to eat and enjoy a well balanced lunch is a very important part of the learning process. In our nation of plenty of good food, statistics show that six out of ten teenage girls eat an inadequate diet and four out of ten teenage boys eat a poor diet - the difference being in the amount of food the boys eat.

Prices of lunches will be: Grades one through Eight - 35 cents, Grades nine through twelve - 45 cents, Faculty and visiting adults 50 cents. (No state help is given on adults' lunches).

Three types of lunchroom tickets may be purchased: five lunches, ten lunches and twenty lunches. These tickets are for convenience & are not refunded if lost. A refund will be made on tickets presented to the lunchroom manager at the end of the school year or when a student needs to withdraw from school.

B&PW Planning Crazy Day Skit

Members of the Business and Professional Women's Club met August 11 at the Home Demonstration Clubroom for a luncheon. Ladies of the Assembly of God Church served the meal.

The meeting was presided over by Leona King who discussed their Crazy Days skit in September. A short talk was given by Dorothy Roden on the vocation training to be offered in high school.

Attending were Mildred Roles, Mabel Edwards, Ola Mae Henry, Bell Crawford, Mae Floyd, Ludie Mae Lovett, Dorothy Quinn Juanita Kemper, Leona King, Dorothy Roden, Mary Lou Walker, Rhoda Overton, Mary Turner, Sammie Bishop and guest Mrs. Wayne Smith.

Sparks - Yancey Sponsors at Camp

Mrs. Genie Sparks and Fiecky Yancey have gone as sponsors to a group of young people from the First Christian Church to camp at Cedar Glen.

They have a cabin at their disposal, but will spend most of their time camping in the woods from Wednesday until Saturday.

Those going are Randy Schell, Adell Schnell, Karen Kunselman, Carrie Lou Hays, Roxanna Sparks, and the sponsors.

HOLT NEWS

Doug Hill of San Diego, Calif. has spent the summer with his aunt and uncle Mr. and Mrs. Phil Jenkins and Kathy.

Mr. and Mrs. Bob Tevebaugh of Claude, and Mr. and Mrs. C.W. Kirk are on a two weeks vacation. They spent the first two days with Mr. and Mrs. Harry Tevebaugh at Denver, then, they went to Big Fork, Montana to visit Mr. and Mrs. Bruce Fiedler. Bruce got a notice from the U. S. A. that he will be leaving with his unit August 25 for Missouri, from there he will go to Ft. Bragg, N. C. for eight weeks training. At the present, Mrs. Fiedler is moving back with her parents, Mr. and Mrs. C. W. Kirk.

Mrs. Maude Rosson is sponsoring adopted, little 12 year old Cherokee Indian girl, name Vera Ann Hammer at Tulsa, Okla. for one year.

Dan Jackson visited Saturday his brother, Mr. and Mrs. Bub Jackson and Robin at Kelton, Okla.

Mr. and Mrs. C. W. Johnson and boys of Madison Height, Virginia are visiting her parents, Mr. and Mrs. T. I. Harbour and other relatives.

Mr. and Mrs. Bob Phelps and family of Forgan, Okla. were weekend guests of her parents Mr. and Mrs. Dan Jackson.

Mr. and Mrs. Medlin Patterson were happy to be guests of Mr. and Mrs. Raymond Kirk to celebrate their 30th wedding anniversary for a dinner Saturday night at Stephens in Borger.

Mrs. Mildred Chamberlain of Spearman, Bertha Jenkins and Maude Rosson were Sunday afternoon callers of Maude Henderson of Pringle.

Ladies Bridge Club Held Mon.

Mrs. Tommie White was hostess Monday evening for the Ladies Dinner Bridge club.

High score was won by Verna Strawn, second high by Gwen Reed and Thelma Evans won the travelling prize.

Mrs. White served dinner to Kay Nollner, Thelma Evans, Laquita Evans, Gwen Reed, Joyce Lackey and guests Verna Strawn and Ann Frye.

Young Homemakers Met Friday Aug. 12

Mrs. Claude Pearson was hostess August 12 for the Spearman Chapter of the State Association of Young Homemakers of Texas.

Mrs. Pearson presided during the election of officers. Ele-tel were president - Vera Langley, vice president - Patsy Gates, secretary and treasurer - Georgia Gaither and reporter - Martha Straw.

Attending were Frances Hudson, Georgia Gaither, Rita Reed, Patsy Gates, Vera Lonpley Penny Pearson and Martha Straw.

Mr. and Mrs. Lewis Amick, Wynette and Merdith have been here visiting from Plainview with Mr. and Mrs. W. H. Gandy.

"Free" School Lunch Was Myth

During the depression days of the 1930's when farmers were producing food which our people did not have the money to buy, considerable activity was generated in school food service. In many instances, full and well-balanced meals were not even attempted but a lunch of some sort was provided from the Government commodities for children of distitute means. In these beginnings we find the origin of the term, "the free lunch." Both the concept and the terminology have remained with us to some extent ever since.

The National School Lunch Program as we have come to know it in the past twenty years has been and continues to be a far cry from a "free lunch." The average cost of a Type A meal across the nation is 47 cents. Of this amount federal cash reimbursement is currently averaging about four cents and the value of commodities fluctuates widely from year to year. It is perhaps well that we explore some misconceptions concerning the commodity distribution program as much.

First let us briefly review the history of the distribution of commodities to school lunch programs. The first of such distributions came about with the Amendment to the Agricultural Adjustment Act of 1935, which authorized the use of 30 percent of the annual customs receipts "to encourage the exportation and domestic consumption of agricultural commodities." The welfare programs and the school lunch programs seemed a natural outlet for domestic consumption of these projects. The authority for the distribution of these commodities to the schools was known as Section 32.

These commodities were made available to all schools serving school lunches. They were distributed on a nation-wide basis. It made no difference if the schools were part of the Federal School Lunch Program or not.

It soon became apparent that certain food could not be issued on a nationwide basis because of their perishability. Thus Section 416 of the Agricultural Act of 1949 was created. This provided the authority for the distribution of commodities within a local area on a "where is, as is" basis. Thus, conceivably schools in the Southeast area of the

United States might have other foods which were grown in surplus in their particular area.

The third authority for distribution of commodities was Section 6. This section came under the National School Lunch Act of 1946. The food purchased under this authority were not necessarily surplus commodities but rather food items which were needed to make the school lunch a well-balanced diet. Foods high in protein, high in Vitamin C and or high in Vitamin A would be purchased and distributed to those schools operating under the National School Lunch Act only.

Since 1935, billions of pounds of food have been distributed to schools through these various programs. Yet this quantity represents just a small fraction of the total food consumed. The Marketing Research Report No. 702 published by the U. S. Department of Agriculture bears out this point.

During 1962-63, foods with a wholesale value of over a billion dollars through the schools. This represents about \$264 per child. Of the one billion dollars spent on food, approximately \$780 million was spent through the commercial channels - a fact that points up very vividly that the "free" donated foods represent a very small part of the food consumed by the total school lunch program. For example, over \$372 million worth of milk and milk products were delivered to the schools. Of this, \$341 million were purchased on the open market. Likewise of the \$215 million spent on meat, fish, and poultry, 70 percent was purchased locally. And of the \$140 million spent on fruits and vegetables, \$132 million were purchased at the local market.

In short, the commercial suppliers furnished more than 77 percent of the total value of the food used in the school lunch program in 1962-63. Conversely approximately 23 percent of the foods used were donated foods.

Let us go back to our original statement, that foods made available to the school lunch program under Section 32 and 416 are foods grown in surplus. This brings up an interesting point that there is a great variation in the foods which are available to the schools from one year to the next. One year fresh pears would be issued as commodity while the next year it might be fresh pears while the next year it might be issued as commodity while the year it might be fresh apples. One year it would be canned olives and the next year there would be none whatsoever available to the schools. One year there would be no ground beef or there might be many turkeys and the next year

is no consistent pattern of commodities on the whole.

However this great variation can serve to the advantage of the food supplier. Once a food habit has been established in a school and these foods are no longer available through commodity distribution, they certainly would be purchased on the open market from the local purchasers. In other words, the Government has provided us with a built-in market for food distribution that has never been available before.

The school lunch market is growing by leaps and bounds. In the period from 1957 to 1962 there was a 50 percent growth in participation in school lunch and approximately a 50 percent increase in dollars spent on food for school lunch. It is anticipated that within the next decade there will be an increase of about 25 percent in the school food market.

Two rather important factors may be noted from the above discussion. The first is that a vast majority of foods consumed by school lunch will be purchased foods. The second factor is that foods donated would vary greatly from year to year. School lunch programs, like people, have developed food habits. Once these habits are established and these foods are not available through donated commodities, they will be purchased on the open market.

MRS. DONNELL HAS REVIEW
The Junior Book Club met August 15 in the home of Mrs. Woodrow Gibner.

"Feminine Mystique" by Betty Friedan was reviewed by Mrs. Oscar Donnell. It was a very interesting review on the modern image of women.

Refreshments were served to Mesdames C. J. Renner, Ralph Biedgett, George Collard, Henry Cornelius and Oscar Donnell.

A meeting was held in the home of Penny Gaither Monday night, of all senior girls. The girls discussed little sisters for next year. Their little sisters are beginning freshmen, and the girls will assist them in any way needed.

Mr. and Mrs. Robert Stewart's grandson, Nathan Gilmore of Amarillo is here visiting.

Miss Mary Sparks spent last week visiting relatives in Midland, Odessa and Hereford. Her brother, Mr. and Mrs. W. J. Sparks of Amarillo were here for the weekend and her nephew, Prueell Witt of Perryton is also paying her a visit.

Mr. and Mrs. J. E. Womble left this morning for a weeks vacation in the New Mexico mountains.

HOP ABOARD FOR THE BEEF VALUES OF THE YEAR!

TRAINLOAD BEEF SALE

FEATURING SWIFT'S PREMIUM PROTEN BEEF. Step up to the tenderness of Pro-Ten Beef today. Enjoy the better flavor, the unexcelled tenderness, the delicious deep-down beef flavor only found in Swift's Premium Pro-Ten Beef! Save a pretty Penny too!

Prices Effective thru Sat., Aug. 20, 1966. Limit Rights Reserved.



ROUND STEAK Lb. **89¢**

SWIFT PROTEN BEEF
Sirloin Steak Center Slices Lb. **89¢**

SWIFT PROTEN
T-Bone Steak Lb. **98¢**

Rump Roast Lb. **69¢**

BITE-SIZED PIECES
Boneless Beef Stew Lb. **69¢**

SHOPPER'S CHOICE FREEZER BEEF SALE!

Choose Your Portion	CHOOSE YOUR GRADE	U.S.D.A. GOOD BEEF	U.S.D.A. CHOICE BEEF	SWIFT'S PREMIUM PRO-TEN BEEF
Full Sides	lb.	47c	49c	51c
Hindquarters	lb.	58c	60c	62c
Forequarters	lb.	45c	47c	49c

TRY YOUR LUCK...PLAY LUCKY BINGO

WIN UP TO \$1000

GAYLA, ASSORTED FLAVORS
CANNED POP

13 12-Oz. Cans **\$1.00**

HUNT'S SLICED OR HALVES
CLING PEACHES

4 2 1/2 Cans **\$1.00**

SPECIAL LABEL
CRISCO SHORTENING

3-Lb. Can 69¢ With \$5.00 or more Purchase

INSTANT TEA 4-Oz. Jar **97¢**

REGULAR \$1.55 - LIQUID

PRELL SHAMPOO 11-Oz. Size **\$1.26**

OVEN-FRESH FROM IDEAL!

IDEAL **Cinnamon Rolls** Pkg. of 6 **33c**

IDEAL ENRICHED SLICED **White Bread** 2 Jumbo Loaves **45c**

WAGNER'S - 4 FLAVORS FRUIT DRINKS 4 32-Oz. Btls. **\$1.00**

ASSORTED FLAVORS

IDEAL SHERBET 1 1/2-Gal. Ctn. **53c**

HEINZ **Cider Vinegar** Quart **39c**

HEINZ DISTILLED **White Vinegar** Quart **31c**

SPECIAL LABEL **Fab Detergent** Giant Size **69c**

REGULAR, ASSORTED FLAVORS KOOL AID 12 Pkgs. **47¢**

FOOD CLUB ALL PURPOSE **Snack Crackers** 12-Oz. Pkg. **29c**

5 DELICIOUS FLAVORS **Toastems** 10-Oz. Pkg. **49c**

SPEAS **Apple Juice** 46-Oz. Btl. **39c**

LIGHT MEAT CHUNK STYLE **Star-Kist Tuna** No. 1 1/2 Can **39c**

SANALAC **Instant Milk** 10-Oz. Pkg. **99c**

IDEAL, LARGE OR SMALL CURD **COTTAGE CHEESE** 2-Lb. Ctn. **49c**

BLUE BONNET SOFT "TUB" **MARGARINE** 1-Lb. Pkg. **39c**

KRAFT SLICED **Natural Swiss Cheese** 16-Oz. Pkg. **97c**

KRAFT **Midget Horns** 1-Lb. **89c**

Monterey Jack Cheese 1-Lb. **89c**

CALIF. THOMPSON SEEDLESS

GRAPES

2 lbs. 29¢

FINEST FOR HAND EATING!

BARTLETT PEARS 2 lbs. **29¢**

PRUNE PLUMS 2 lbs. **35¢**

CHUN KING CHINESE FOODS
for a tasty "Change of Pace" Meal

Chun King... a meal in a can

CHICKEN CHOW MEIN - OR - **BEEF CHOP SUEY**

Devider Pack Your Choice **99¢**

Chow Mein **NOODLES** No. 21 1/2 Can. **29c**

SOY SAUCE 5-oz. Btl. **19c**

News From The Pioneer Manor

Mr. and Mrs. Gerald Yoder of Perryton called at the Pioneer Manor Nursing home last Tuesday to visit with Mr. Bob Reynolds.

Mr. and Mrs. Gus Newcomb of Monterey Park, Calif. have been here visiting and spent much of the time at Pioneer Manor visiting his mother Mrs. Lulu Newcomb.

Mrs. S. K. Hill and Mrs. Glen Terhune, Mrs. Walter Word, Lynn Word, Gay Word and Shannon Hill, all of Fort Worth Texas called at the Manor and visited with Mrs. Alma Johnson.

The staff and patients at the Manor were very saddened over the death of Mrs. Effie Jarvis, who passed away early Monday morning. She had been a resident at the Manor for the past few years and was one of the many "favorites" who make this their home.

SHOWING AT THE LYRIC THEATRE

August 17 through 20 Walt Disney's "Mary Poppins" with Julie Andrews, Dick Van Dyke, David Tomlinson, Glynis Johns. This is the one they are all talking about!

August 21 through 24: "Stagecoach" with Ann Margaret, Red Buttons, Michael Conners, Alex Cord.

SHOWING AT THE HOLIDAY DRIVE-IN

Aug. 17, 18: "Come Blow Your Horn." Frank Sinatra

Aug. 19, 20: double feature: "Visit to a Small Planet" and "The Bellboy" both with Jerry Lewis.

Aug. 21 through 23, "One Eyed Jacks" with Marlon Brando.

Mr. and Mrs. Dale Sutton and family have returned from a 2 weeks vacation with her sister, Lt. Col. and Mrs. J. D. Gahagon in Washington, D. C. The Suttons motored to Kansas City where they caught a plane for Washington D. C. They enjoyed touring the city.