

**Ivan Thompson
Civilian Again**



Ivan Thompson, well known boy of this vicinity, has officially checked in his US Army gear and donned his cowboy boots and rolled brim stetson for good!

Ivan has just completed his three year term in the Armed Services having spent 18 months of his tenure in Germany.

He reached Brooklyn Monday February 7, called his buddies and Pat Jackson to meet in Dallas, and was back in Spearman among his many friends by Wednesday morning.

Ivan, who makes his home with Mr and Mrs Claude Jackson, south of Spearman, is enjoying a few weeks of "doing nothing" and taking a well deserved rest from orders!

Welcome home Ivan! Everyone missed you!

**Initiated Into
N'l Fraternity**



James F. Cherry of Spearman as one of 27 men initiated into Alpha Xi Chapter of Phi Delta Kappa in ceremonies at Wyatt'seteria Tuesday evening, Feb. 17 in Amarillo.

Phi Delta Kappa is an international professional fraternity of men in education, organized to promote the ideals of research, service, and leadership. The largest professional organization of its kind in the world, Phi Delta Kappa has nearly 100,000 members in 243 chapters throughout the US and in Canada.

Only men of special professional promise are invited to join Phi Delta Kappa, whose membership includes most of the educational leaders in America.

Mr. Cherry is Spearman High School Principal.

**Funerals For
Relatives of
Charles Gilliam**

Charles Gilliam, Manager of Immunity Public Service, was killed in Granbury, Texas early Tuesday morning of this week because of the serious illness of his mother, Mrs. C. H. Gilliam, who was hospitalized with pneumonia.

Mr. Gilliam reached his destination and learned that his grandfather, John Lockhart, had passed away. He phoned a message back to his office in Spearman, and in a few hours died again stating that his other had also died. She had offered a heart attack.

John Lockhart was buried at 2 p.m. Wednesday February 16 in Granbury.

Mrs. C. H. Gilliam Sr., who made her home in Copper, Texas, will be buried Thursday, Feb. 17 at 2 p.m. (today)

**Joe Novak Home
From Hospital**

Mr. Joe Novak returned home from St. Anthony Hospital in Amarillo last week-end. Mr. Novak has been hospitalized for heart tests and was due to undergo surgery this week. However, physicians re-scheduled his surgery for next month.

Joe is feeling much improved and it will have to remain inactive for a while and around some,

THE SPEARMAN REPORTER

Thursday, February 17, 1965 Vol. 57, No. 12, Spearman, Hansford County Tex. 79081



Dr G P Gibner

(PREFACE)

Humbly, gratefully and proudly, I present this excerpt from a great man's life to the people of Hansford County.

What I have mentioned concerning my own relationship with Dr. Gibner, I mention with humility of spirit, realizing fully that others in the area may have a much greater association and knowledge of him and his work than I have.

This concerns Dr. Gibner as I knew him, and a little bit of the big part I feel that he played in my own life.

I regret that I cannot tell more of his experiences, which were many and varied, nor describe more of the facts of his life and ethics for the benefit of those who might like to know more about our Doctors in the "Old Days".

The Author (PORTRAIT OF A DOCTOR)

It can truly be said that the life of Hansford County's own Dr. G. P. Gibner exemplified what Sir William Osler termed a "true Physician".

Almost fifty years of his life was devoted to the skills of his profession. He attended the usual clientele of the aged and the infirm, broken bones and accident victims, plus the delivery of the annual crop of babies. His special boast was that in all his years of practice, he never lost a mother and child or a Mother from puerperal fever (blood poison). His policy and procedures were as modern as today in several instances. His policy then was to get the Post Partum Patient on her feet for a few minutes at a time, within a period of from six to twelve hours. A policy contingent to that of many obstetricians of today.

His job often included fighting epidemics of childhood communicable diseases. This was not easy because at that early day there were not many State or local laws to aid the Prevention and Cure of disease, and if there were, as often ignorance and superstition hindered any cooperation between Patient and Doctor.

There were epidemics of flu and other diseases that kept the Doctor busy. Often there were many sleepless nights, and many miles to cover over rough terrain, muddy roads or deep snow. Multiply all this by a half century and it all adds up to a life of personal service and toil for others.

Many times the Doctor received no pay at all. Many times he was paid by produce from the farm or garden for his services. But pay or no pay, black-eyed peas or sow belly, the good Doctor attended to his patients who came to him.

Not only did the Doctor dispense and prescribe drugs, but found it his duty to instruct the household in certain nursing procedures beneficial to his patients. Many times just the simple adage of, "clean the patient up" and "get the place cleaned up" was necessary also. Any problem relating to a patient that might hinder his welfare, progress or recovery, Doctor was always able

and motherhood, I was still the recipient of Doctor's keen interest and fatherly advice. Years later, he advised an operation as soon as it could be arranged. When I finally conceded and it was arranged, he surprised (and pleased me) by being present in surgery at St. Anthony's Hospital. When the anesthetic wore off, I saw him standing by my bedside. "Girlie", he said and then proceeded to tell me the whys and wherefores of the surgery. A year or two after that, he again advised an operation (mastectomy) with words like this, "I want to tell Henry to have this work done. It's what I would do if my wife had these symptoms. Ironically, years later this type of illness or disease did occur to his wife.

There were other facets of his Profession. He encouraged, cheered, and comforted everyone. Like, once when I had on a new gingham dress, he said, "Girlie, you look nice. You are one of the kind that can put on a gingham dress and look dressed up!" Doctor knew I was a bit shy, and his compliment helped my ego, or morale.

I never did understand what made my friends and neighbors call on me to assist during child birth, but they did occasionally, and it was my delight and privilege to assist Dr. Gibner in a few deliveries in patients' homes.

I used to wonder why the older women, at such times, always put on kettles of water to heat. One time Doctor showed me why. Things weren't going well with a new born baby, "Girlie", he said, "Put warm water in the big pan, make it warm as can stand to your elbow, and get a pan of cool water and put both beside the bed here." I watched avidly as he dipped the still baby from hot to cold and back and forth. I understood why, when I heard the baby's feeble cry. As the cry grew louder, the color flooded its body. Relief, gratitude, and admiration of our old family Doctor welled up in my heart. After the baby was attended in every phase, Doctor handed it to me, and said, "She's yours now, Girlie dress her up."

His kindness was exemplified once in the Dr. F. J. Daily home. Mrs. Daily went to Amarillo with Dr. Daily to attend a Convention. I stayed in the Daily home with the children while they were away. Elaine developed a sore throat and high temperature. I called their Dr. Gibner, and he came, but feeling responsible, I said, "Doctor, hadn't I better call Dr. and Mrs. Daily?" He answered, "No, Girlie, let's not bother them. Let Mrs. Daily have her outing. We'll take care of their baby this time!"

Sure enough, the little girl was well over her illness when her father and mother returned. They were happy to know that Doctor had been in every day to check on their sick child during their absence.

Some time after this a poem was written (sort of a limerick) and dedicated to Dr. Gibner. It pleased him. He framed it, and hung it on the wall of his office. When he retired, at the last, it was still hanging where the Doctor had placed it.

In 1946, Dr. Gibner retired they say, but actually, I don't think he ever really retired. His humanitarianism, philosophy, & help always came when needed. In January of 1959, Henry and I, in Amarillo, had a letter of condolence from him in regard to the death of our daughter, Patsy. (also his patient and friend). It was a letter to tell us he loved her and would miss her.

Can we not truly say that Dr. Gibner, with his many years of devoted practice, has been a prominent part of the formation and development of his field of science in the Hansford County area.

Susie Dacus

**Georgia and Rock
McLeod Open
Cattleman Cafe**

Mr. and Mrs. Rock McLeod have purchased the Spearman Steak House on main street, and have opened the restaurant under the name of "Cattleman's Cafe."

Wednesday was the first day of business for the new enterprise which offered free coffee and doughnuts to the public.

Mr. and Mrs. McLeod have made the Restaurant business their occupation in Spearman for the past 23 years.



MRS. JAMES LAIR



MRS JIM DAVIS

**Sorority Sweethearts Were Honored At
Formal Valentine Dance Saturday Nite**

Honoring Mrs Jim Davis and Mrs James Lair, Valentine Sweethearts, Rho Rho and XI Zeta Upsilon chapters of Beta Sigma Phi Sorority held a Valentine dance in the Community Bldg. Saturday night, February 12.

Mrs. Davis was sweetheart for the Rho Rho Chapter & Mrs. Lair was sweetheart for the XI Zeta Upsilon chapter.

Couples stepped through a large red heart into the building which was decorated in a beautiful Valentine setting. Decorations were in the traditional red and white Valentine motif, with huge fluffy balls hanging from the ceiling. On the stage stood two red satin hearts with white satin thrones for the honored sweethearts.

Attended by last years sweethearts, Mrs Jim Fox and Mrs Roy Lee McClellan, the new Valentine Sweethearts were crowned with the sparkling tiaras which mark the honor, and were presented with bouquets of long stemmed red roses. Their husbands escorted them to the chairs of honor.

Chapter sweethearts are entered in the international contest from which an international Beta Sigma Phi Sweetheart is chosen.

Edward Dear was Master of Ceremonies for the formal occasion, and introduced Mrs Davis who wore a long green velvet gown, and Mrs James Lair, who wore a gown of black and white. Mr and Mrs Davis and Mr & Mrs Lair led the first dance for the evening. The dancing music was furnished by "The Embers." The serving tables were beautifully decorated and held an ample supply of snacks which were furnished by Sorority members. Approximately 80 people were present for the dance.

The Spearman Home Demonstration Club will meet at 2 p.m. Friday, February 18 in the home of Mrs. Claude Jackson.

**North Pole Opens Once More
And Dumps 4" Snow In Area**

Another cold front swished thru the area Saturday night and covered the Spearman area with 4 inches of snow which measured out .65 moisture according to the official weather observer Mrs H P Cates.

City streets and highways were covered with a thin layer of ice, plus the 4 inches of snow making travel hazardous.

Moisture first began falling in the form of slushy sleet and freezing drizzle. By Sunday afternoon the Panhandle area was blanketed with snow. High winds which accompanied the front whipped snow into drifts but never did block county roads.

The area had enjoyed an increase in temperatures the past week which got rid of most of the snow and ice left from the last storm. But the shirt-sleeve weather didn't last long, and the North-Pole opened up again leaving the area with frigid temperatures.

The week-end storm left city streets with a coating of ice that Monday morning commuters found difficult to manage. City Police investigated three minor accidents Monday morning within a 40 minute period.

A three car accident occurred at 8:30 in front of the High school involving Mason Tindell, Robert Hall Jr., and Dwaine Coates. At 9 a. m. a collision occurred in front of the Ideal Store between Miss Onita McCalmann and Ray Martin, and at 9:15 another accident just inside the city limits on the Perryton Highway involved Odus Roles of Spearman and Darrel Morris of Oklahoma City. Mr. Roles was admitted to Hansford Hospital for observation.

Sunshine broke through the clouds about noon Monday, and by Tuesday the warmer temperatures had cleared most streets where traffic was heaviest.

The weeks weather chart is as follows:

**Registered Trap
Shoot Is Sunday**

The Spearman Gun Club will have a registered trap shoot, Sunday, February 20th. There will be 100 singles, 100 handicap targets.

Practice will begin at 11:00 a.m., with regular shooting at 1:00 p.m. The public is invited to attend this registered shoot.

**Rube Birdwell In
Veterans Hospital**

Mr. Ruben Birdwell has been transferred from St. Anthony Hospital to the Veterans Hospital, in Amarillo.

Mr. Birdwell is critically ill with a terminal disease. His family is staying in Amarillo with him.

Rube was a patient in St. Anthony Hospital for a week undergoing various lung tests, and was moved to the Veterans Hospital last week end.

**Mother of Mutt
Bullard died Sun.**

Mr. and Mrs. J. W. (Mutt) Bullard, of 104 S. Townsend, were called to Lubbock Monday of this week due to the death of his mother.

Mutt's brother passed away just two weeks ago. His mother suffered a slight heart attack at that time, and had not been well since. She passed away in Lubbock Sunday night.

**Mr. Boatwright In
Houston Hospital**

Billy Boatwright, of 701 Lee Drive, is in the Medical Center at Houston this week undergoing tests for possible open-heart surgery.

Mr. Boatwright, a farmer, has been suffering from a heart condition for some time and doctors describe his trouble as a clogged artery inside the heart.

He entered the Houston hospital the past week-end.

The Spearman Post Office will be closed Tuesday, February 22 1966 in observance of Washington's Birthday.

There will be no Deliveries by City or Rural Carriers.

Mr. and Mrs. Flavil Ayers visited in Oklahoma City over the week end with their children, Glen and Shirley who are students of Oklahoma Christian College.

**Golf Club Members Can Be Enjoying
New Greens In July If Weather Holds**

IF... there was a way to provide good, open weather for the next few weeks, members of Hansford Golf Club could be playing on grass greens by early in July.

The way work has been progressing at the golf course the past two weeks, WEATHER will be the deciding factor as to when greens will be completed.

H. B. Parks of Morse was the contractor for preparing bases for greens. This work was completed Tuesday of this week. By this week end, top soil, sand and peat moss will have been added to the bases and as soon as soil temperature reaches 42 degrees, the seed will be planted. If seed can be sown by the last of March, greens will be ready for use early in July.

The Board of directors for Hansford Golf Club have been receiving price quotations for digging

**Lynxettes Play Bi-District Game With
Electra February 28 At Shamrock**

Basketball season ended for the Spearman Lynx squad last Friday night when the boys had their final game with Phillips.

But the story is a little different with the District Champion Lynxettes.

Their next big game will be played in Shamrock Feb. 28 when the Spearman sextette meet Electra for the Bi-District decision.

Between now and then, however, the Lynxettes will have 2 hot practice games with 1AA Springlake this Friday at Claude and 3AAA Tulia a week later. These teams are rated tops in the State in their class.

These games will give Coach Weese some idea of what he can expect from his crippled team when they meet the stiff competition at the Regional tourney in Lubbock. This, of course, provided the Lynxettes can conquer Electra, and from all reports, they can.

Bethany Donnell, 5-5 senior all-district guard, is back in school this week after a serious knee operation. Bethany, who is out for the season, is attending classes in a wheel chair. This Saturday she goes back to Oklahoma City to have stitches removed and a permanent cast replacement.

Kathi Pattison (5-10 1/2) two-time all district guard, underwent knee surgery in Okla. City last Thursday. A water pocket behind the knee-cast called for drainage tubes, and this Saturday she goes back to surgery again. Kathi will be hospitalized at least 10 days.

To take up the slack on the guard end of the court, Weese has moved Susan Hutchison from forward, Fleet Freshman Marcia Sheidknight may also move from forward to guard. Robbie Ownbey (5-4) is the only regular guard remaining who started the season. Junior Judy Jones, Catherine Lyon and Jeanette McAdams moved up from the "B" team to supply depth on the guard end.

But the crippled Lynxettes haven't lost their spirit and determination and still have high hopes of winning their State tournament.

In his seventh year as coach at Spearman, Weese failed to win district with his girls team only in his first season.

**LARANCA DOSSETT IN
AMARILLO HOSPITAL**

Mr. Laranca Dossett is doing as well as can be expected following very serious surgery performed last Friday in Amarillo North West hospital.

Mr. Dossett had a long seizure in the hospital about a year ago and lately has been suffering with stomach trouble. Extensive tests resulted in the removal of a large portion of his stomach.

Recent guests of Mr. and Mrs. Sam Graves were her cousin, Elva Baker and Mrs. Baker and her aunt, Mrs. Grace Baker of Ashland, Kansas. On Sunday the group visited in Perryton with Mr. and Mrs. Herman Medows.

Mr. and Mrs. Jackie Ritchie of Roy New Mexico were in Spearman a few days this week visiting his grandmother Mrs. Lilly Bowling. Mr. Ritchie is a Highway Patrolman for the State of New Mexico.

WEATHER

Date	HI	LO
February 7	69	35
February 8	60	44
February 9	55	39
February 10	44	24
February 11	46	26
February 12	53	20
February 13	45	20
February 14	37	04

Moisture from snow on Feb. 8 measured .24. Moisture from the snow on Feb. 13 measured .65

ADULT MATH CLASS IS FEBRUARY 21ST

The adult math class, will have a meeting February 21 at 7:30 p. m., in the Junior High Cafeteria. This will be the 7th meeting, with one more meeting to be held March 14th.

CHILI SUPPER IS FEBRUARY 20

The MYF group of the Methodist Church, will have a Chili supper for the public in the Methodist Church, Sunday, February 20th at 5:30 p.m. Everyone invited



THE SPEARMAN REPORTER
 P. O. Box 458, 213 Main Street, Spearman, Texas 79081
Will J. Miller, Editor & Publisher
 Successor to The Hansford Headlight, Published Thursday of each week in Spearman, Texas 79081
 Second Class Postage Paid at Spearman, Texas 79081
 Please send change of addresses to Box 458, Spearman, Texas 79081
SUBSCRIPTION RATES:
 In Hansford and adjoining counties, One Year \$3.50
 Out of Hansford and adjoining counties, One Year \$4.00

CLASSIFIED ADVERTISING
 Classified Advertising Rates, 4 cents a word.
 Minimum charge on all classified paid in cash \$0.60
 Minimum charge on all charged classifieds \$0.75
 Card of Thanks, 4 cents per word — Display rates on REQUEST

NOTICE TO THE PUBLIC: Any erroneous reflection upon the reputation or standing of any individual, firm or corporation that may appear in the columns of THE SPEARMAN REPORTER will be corrected when called to the attention of the MANAGEMENT.

Local Draft Board To Call Married Men To Help Meet Big March Quota

At least three married men are due to be called to fill the March induction quota for Selective Service Board No. 99 serving Ochiltree, Hansford, Lipscomb and Hemphill counties. This will be the first time in many years that married men have been called by the local board. Other boards have been dipping down into the married ranks for the past two or three months to fill their quotas, but until the March call the board here has been able to meet the quota with available single men. Twenty men have been inducted from the local board in the past three months, with 8 in December and six each in January and February. The March call was stepped up considerably with 13 men due to be inducted on March 20.

Physical and mental examinations are given to those sent for that purpose, and this action pours considerably into the number of men available for the draft. Some 50 percent of those sent for physicals to Amarillo are rejected either for physical or mental reasons. The number was even higher on the February group. The number being called from the board for March represents the largest number in many years, with a call for 12 being the previous high during the nearly 4 years Mrs. Shockley has served as secretary.

Another possibility could be those persons who have dropped out of their education training, but none of those who dropped out have had physicals thus making them ineligible for another month or so. The only induction salvation for at least three married men to fill the March quota, thus rests with volunteers induction and this is possible, since two or three per month is not unusual, although it is more than average.

The board each month receives its quota of men to be inducted, plus a quota of men to be sent for physical examinations. All these men go to the station at Amarillo.

Physical and mental examinations are given to those sent for that purpose, and this action pours considerably into the number of men available for the draft. Some 50 percent of those sent for physicals to Amarillo are rejected either for physical or mental reasons. The number was even higher on the February group. The number being called from the board for March represents the largest number in many years, with a call for 12 being the previous high during the nearly 4 years Mrs. Shockley has served as secretary.

Relatives of Mrs. Tom Allen Buried

Mrs. Tom Allen of Spearman was notified on February 3 of the death of her brother, W. S. Thomason, Mrs. Allen had just returned from her visit with relatives in Bristow, Oklahoma, and on February 8 was notified that Mrs. Thomason had passed away. W. S. Thomason passed away February 3 after a long illness but the death of his wife on February 8 came as a great shock for she had not been ill, she passed away from a heart attack.

Both Mr and Mrs Thomason, ages 75, had been residents of Bristow, Oklahoma, for some 30 years.

Club Women Try New Recipes

The Hansford Home Demonstration Club met in the home of Mrs. Gordon Parrish February 14. Mrs. Vanderburg gave the devotional and also a talk on safety using "Slow Moving Vehicles" as her subject. Roll call was answered by telling of a new recipe recently tried.

Establish Vote Precincts Mon.

Commissioners Court met in regular session Monday morning in the court house with Judge Johnnie C. Lee presiding. Bills were paid—minutes of the last meeting were read and the court appointed Election Judges. The court re-established Election Precincts as follows. The three precincts originally made up of Hitchland, Kimball and New Hope have been consolidated into one box, and is now Precinct 2. Precinct 1, Court House. Precinct 3, Gruver Elevators. Precinct 4, Gruver School. Precinct 7, Oslo Lutheran Church. Precinct 8, Phillips Plant. Precinct 9, Morse and Precinct 10, Spearman Junior High School. Other business disposed of at this meeting was the dedication of the right-of-way to the Highway Department for the paving of the road which runs above Hansford Hill of Highway 282 and intersects to 136. This road will be paved this spring.



Spearman Seeks New Grid Coach

Spearman School Superintendent Dr. Bill Reeves announced last week that head football coach and athletic director Don Seymour had asked the Spear-

man school board not to consider renewal of his contract for the 1966-67 school year. The Seymour, head grid menter the past four seasons, guided the Lynx to a 6-4 record in '65 and a third place finish in District A-A.

Piano Benefit In Borger Saturday

Ozan Marsh, eminent pianist will appear in concert in the Borger High School Auditorium in February 26, at 8:00 P.M. Proceeds from the concert will go toward the expense of purchasing a Baldwin grand piano by a committee of interested citizens of Borger. The need for

such an instrument has long been apparent in the Borger community and Mr. Marsh himself generously contributed to the fund, as well as making himself available for the benefit performance. The piano has been placed in the school, and will be used for community functions through permission of the School Board.

Marsh has appeared in Borger and in Pampa with the Buffalo Philharmonic, under the direction of Arthur Fiedler, and was enthusiastically received. Of him the New York Herald Tribune writes: "He has few, if any, peers". For his coming Borger appearance, he has chosen a program of variety which will appeal to the listening public. A unique feature of the concert will be the combined dinner, reserved seat ticket, and reception following the concert, at an overall cost of \$10.00 per person. Dinner will be at 6:30 in the Borger High School cafeteria, and the reception in the Hotel Borger ballroom. Due to the capacity of the dining room, only 300 of these special tickets will be available. The remaining orchestra seats are priced at \$3.50 and balcony seats at \$2.00.

Tickets may be obtained by writing TICKETS, Box 3192, Borger, 79006, or at Gibson's Prescription Pharmacy, 221 Perryton Parkway, Pampa.

Scouting NEWS

The annual cookie sale conducted by the local Girl Scouts will begin soon.

This week the girls will be taking orders for cookies which will be delivered March 24. The cookies sell for 50 cents per box. There are several varieties. The proceeds from this sale go to the local organization for camping equipment. Junior Scout Troop Number 253 met February 8 at 3:30 p.m. in the Girl Scout house. Jayne Massie and Peggy Floyd brought refreshments and served them to: Debra Davis, Donna Day, Mary Lou DeArmond, Peggy Floyd, Pam Frye, Rhonda Jones, Marcia Larson, Linda Sutton, Brenda Thomas, Debra Johnson, Kelly Laws, DeAnn Reed, Becky Reynolds, Dixie Sheppard, Karen Stafford, Nancy Lair and Manette Slater. Leaders present were: Mrs. Jo Larson, Mrs. Bette Davis and

Mrs. Barbara Stafford. Mrs. Simmons presided over business session in the absence of the president, Mrs. Howie. A council report was given by Mrs. Sheets and Mrs. S. Mrs. Sheets gave a demonstration on new foods in market.

Kindergarten Parties

Mrs. J. E. Womble's Kindergarten class enjoyed a party last Friday honoring Tom Robertson, Kim Townsend, Jan Fowler. The birthday boys chose kings to reign with for the day. All the children party hats. They played and listened to a recording of derella and ate cake and cream. The class enjoyed a Valentine party on Monday. They exchanged valentines from the mail in which they had made and played games. Mrs. Pe and Mrs. Donnell furnished cream and heart shaped

IDEAL FEATURES SWIFTS PROTEN MATURE BEEF DURING OUR MID-WINTER

Reach out for Ideal's Fresh, Naturally Aged, Extra-Tender Beef This Week. Catch exciting Savings on the Most important Part of your Week-end Meal!

Naturally aged Swifts Proten

CHUCK ROASTS

Tender Juicy first Cuts **49¢** lb.
 Proten Arm **59¢** lb.

EXTRA LEAN GROUND CHUCK **69¢** lb.
 GROUND BEEF **49¢** lb.
 SHORT RIBS **33¢** lb.
 SKINLESS FRANKS **59¢** 1 lb. Pkg.
 CORNISH HENS **79¢** 1/2 lb. Pkg.
 POTATO or MACARONI SALAD **39¢** 1/2 lb. Pkg.

OSCAR MAYER SLICED LUNCHEON MEATS **45¢** VACUUM PACK 8-oz. Pkg.

DOUBLE STAMPS EVERY WED. (with \$2.00 purchase)

PLAN AHEAD FOR EXTRA SAVINGS IN 1966 WITH **FREE GUNN BROS STAMPS!**

You get one free stamp with each 10¢ purchase... 10 free with every dollar. Save them for exciting, nationally famous, quality gifts... FREE! It's our way of saying "THANKS" for shopping at Ideal.



This is when your insurance agent has to go to work for you

Suppose your house caught on fire tonight. Could you count on your insurance agent for prompt assistance? The way to make sure you can, is to make sure ahead of time that he's an independent agent. That means he's free to pick and choose among several fine insurance companies, and represent your interests in dealing with them. His job is to serve you first when you need help most. If he displays this seal, he's your man.

We're independent insurance agents. As such, we'll be happy to give you continuing, personal attention—The Big Difference in car, home, and business insurance. We'll help keep your coverage up-to-date... and inform you about new policies. Call on us for all the facts on complete insurance protection. We'll prove an independent agent gives you service beyond the call of duty.



P. A. Lyon, Ins. Agency

ICE CREAM 1/2 Gal. **79¢** Ctn.
MIRACLE WHIP Qt. **49¢** Jar
CRISCO SHORTENING 3-lb. Can **79¢**
CHUNK TUNA 3 6 1/2-oz. Cans **79¢**
ENCHILADAS 24-oz. Pkg. **59¢**
COTTAGE CHEESE 2-lb. Ctn. **39¢**

SLICED CHEESE 12-oz. Pkg. **49¢**
Cracker Barrel Cheese 10-oz. Stick **59¢**
Mozzarella 6-oz. Pkg. **39¢**
Miracle Margarine 2 1-lb. Gals. **69¢**
Corn Oil Margarine 3 1-lb. Gals. **59¢**

SKINNER'S LARGE OR CUT ELBO Macaroni 10-oz. Pkg. **19¢**
MUNT'S Tomato Sauce 8 8-oz. Cans **1.00**
MEDIUM GRAIN Arrow Rice 5-lb. Pkg. **29¢**
FIVE VARIETIES Swansdown BAKE MIX 3 20-oz. Pkgs. **1.00**
SWANSDOWN Angel Food Mix 17-oz. Pkg. **59¢**
POWDERED Action Bleach Giant Size **79¢**
SPECIAL LABEL Ad Detergent 90-lb. Box **1.99**

LOW, LOW DISCOUNT PRICES!

Bufferin Tablets 100 **99¢**
Ex-Lax LAXATIVE TABLETS Pkg. of 48 **79¢**
Curier Rollers Pkg. **47¢**

COFFEE FOLGER'S SPECIAL LABEL **66¢** 1-lb. Can (with \$5.00 or more purchase)
EGGS GRADE "A" LARGE **49¢** DOZEN

Fab Detergent Giant Size **69¢** LARGE SIZE
Soaky Fun Bath Large Size **69¢** FLOURENT
Liquid Vel 22-oz. Plastic **49¢** AJAX
Vel Detergent Giant Size **89¢** LIQUID DETERGENT
Liquid Cleaner 28-oz. Btl. **67¢** AJAX Floor & Wall Cleaner Pkg. **29¢**

CRISP TENDER ICEBERG LETTUCE 2 HEADS **29¢**
RED-RIPE SLICING TOMATOES 6 FOR **29¢**
CALIFORNIA NAVEL ORANGES 8 LBS. **1.00**

Tourney Results Show A. Sanders Best Bowler, Equity Girls Had Best Team!

The Equity team, with a combined score of 2855 pins, topped first place in the team division of the annual Hansford County Women's Bowling tournament played last week end at the Bowl-Mor Lanes in Spearman.

With 121 pins back in second place was the Bowl Mor Travel Team with 2734, and just 11 pins behind was the Anthony Electric Team with 2723 for third place.

Tubby Hays, Tommie Arbsland, Ellen Reynolds, Kate Farris and Peggy Robinson make up the first place team. Jane Meek, Helen Etter, Darlene Howell, Tommie Arbsland and Helen Dry bowl with the second place winner and Gertrude Archer, Jane Meek, Marcella Chisum, LeRee Booth and Judy Creacy bowl for Anthony Electric.

In doubles Lou Harvey and Jodie McCreary captured first position with a pin total of 1213. Millie Craig and Velma Sanders won second with 1193 pins and Tubby Hays and Tommie Arbsland won third with 1158.

Three places were awarded in the Singles events with Gwen Smith winning first with 630 pins; Anna Sanders second with 625 and Tubby Hays third with 613.

Ann Sanders was the All Events scratch winner with a grand total of 1532, captured First Place Handicap with 1810 pins. Tubby Hays won second scratch with total of 1332. She won 1st place with 1473 and second in Handicap with 1170. Tommie Arbsland won third place Scratch with 1464. Millie Craig won third place handicap with 1764.

Trophies will be presented at the next meeting on April 8 at the Pioneer Cafe.

Homemaking Notes

New foods appear on the market everyday - many are convenience foods which save time, & money in meal planning. It has been the opinion of many that the purchase of prepared foods would increase food costs, but this is no longer true in every instance.

In fact, for a considerable number of desirable products, both the quality and the cost are comparable, or advantageous, as contrasted with the more time consuming products prepared entirely at home.

One reason for the increasing

popularity of convenience foods has been the emphasis on improving their eating quality.

The home economics department tests the products under home-like conditions and gives suggestions that would appeal to homemakers.

In the meantime, information is being prepared for the label. Labels must be attractive, informative and easy to read. The Federal Food, Drug & Cosmetic Law requires that certain information be prominently and conspicuously printed on every label. After the product is manufactured, packed in its container and labeled, it is ready for sale.

Usually the manufacturer introduces it in a few cities across the country called test markets. These cities are selected because they represent a cross section of consumers. This is the reason why represent a cross section of consumers. This is the reason why a family in one town may be enjoying a product several months before its friends in the next town are able to buy it. If the product sells well in the test market, then it will be sold nationally.

Not all work is concentrated on developing new food products; in fact a considerable amount of research is being conducted to make a good product even better. One of the most famous examples of this type of experimentation is the Beltsville white turkey - a small meaty bird suitable for use by smaller families.

Some new developments in food become very popular and widespread in a relatively short time. Freeze-dried foods are quite new, but many commercial companies have adopted this processing method so that freeze-dried products are being used in soups, complete meals, omelet mix, instant coffee, and other beverages mixes. All are reconstituted by adding liquid.

Freeze-drying - is a rather new process of preservation which was introduced three years ago and it has increased tremendously.

Today the freeze-dry method is used for sea-food, fruits and vegetables, poultry, eggs, and dairy products.

Frozen foods are placed in a vacuum cabinet where air pressure is reduced to approximately one millimeter of mercury. Under carefully controlled conditions ice crystals within the food are transformed into vapor which is removed immediately from the vacuum cabinet.

As a result, soluble salts, sugars, and proteins are dried in their normal positions and not drawn to the surface. There is little or

no shrinkage, shriveling or change in nutritional value or palatability.

Freeze-dried foods need no refrigeration and have good shelf life.

THE LAST NOTE: Then there was the shoppers in supermarket who couldn't remember the brand but could hum the commercial.

Guest CPS Lady Speaks To Group

The Spearman Chapter of the State Association of Young Homemakers met February 8 in the Home Economics room of the high school for their regular monthly meeting.

Rita Reed presided at the business meeting in the absence of the president. After the treasurer's report and other business, members planned a Valentine bake sale. Barbara Granato reported on the trip she and Penny Pearson made to Austin for the state convention of Young Homemakers last January 14 and 15.

Mrs. Fiskin of the Community Public Service of Perryton gave the program on electrical appliances. She was accompanied by Roberta Sutor and the main topic of the program was the uses of an Osterizer Blender.

Members attending were Claudine Clark, Georgia Gaither, Vera Lensly, Rita Reed, Barbara Granato, Nancy Thomas, advisor Frances Hudson and guests Mrs. Cecil Fiskin and Roberta Sutor.

PIN BENDERS

Standings 2-4-66	W	L
Team	59	26
1. Nancy's Cafe	45	31
2. McClellan Grain	43	33
3. Bowl-Mor	38	38
4. Brock Ins.	33	43
5. Lee Oil	33	43
6. Independents	26.5	49.5
7. Crawford Imp.	25 1/2	59.5
8. Hansford Co. parts		
High Team Series:		
1. McClellan Grain	1234	
2. Lee Oil	1281	
3. Nancy's Cafe	1273	
High Team Game:		
1. McClellan Grain	474	
2. McClellan Grain	463	
3. Lee Oil	451	
High Ind. Series		
1. Tommy Arbsland (sub)	559	
2. Ellen Reynolds (sub)	468	
3. Patty Spoonmore	454	
4. Jodie McCreary	442	
5. Dorothy Baggerly	437	
High Ind. Game		
1. Tommy Arbsland (sub)	211	
2. Tommy Arbsland (sub)	194	
3. Ellen Reynolds (sub)	180	
4. Patty Spoonmore	169	
5. Virginia Head	163	



The only thing that looks low-priced on a Pontiac Tempest is its price sticker.

And that's removable.

Take it off, and there's just a pure, unbridged Pontiac: crisp, Wide-Track style and handling. A handsome interior. Plus the effortless performance of a new, overhead cam 6 engine that puts out with all the spunk of an 8, yet saves like the traditional 6. And of course, being a Pontiac, Tempest allows you the luxury of choice— with options in engines, transmissions, suspensions,

practically everywhere. And like all Pontiacs, Tempest also has a standard safety package with items like seat belts to buckle—front and rear. (That ought to do for now. We'll tell you the rest when you get here.)

Wide-Track Pontiac

COME IN AND TAKE ON A TIGER AT YOUR PONTIAC DEALERS—A GOOD PLACE TO BUY USED CARS, TOO.

NORTH PLAINS TRUCK AND IMPLEMENT INC. Highway 15



Kenneth Shufeldt

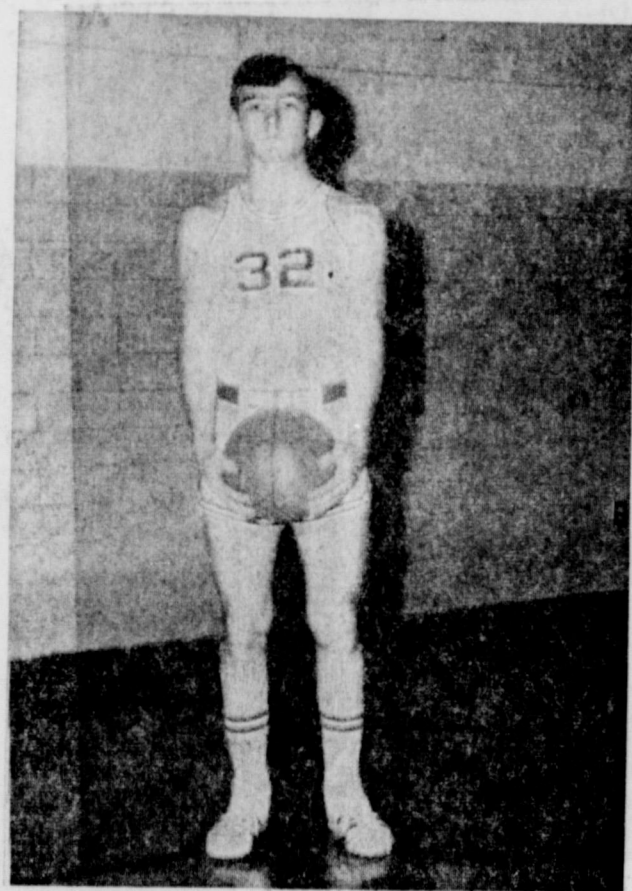

Dave Clement

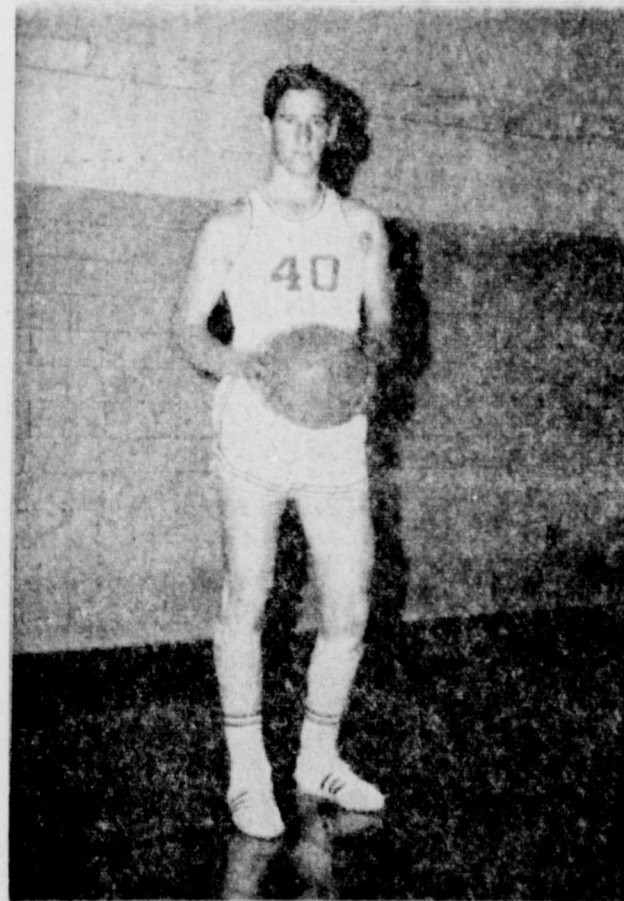

Monte Black

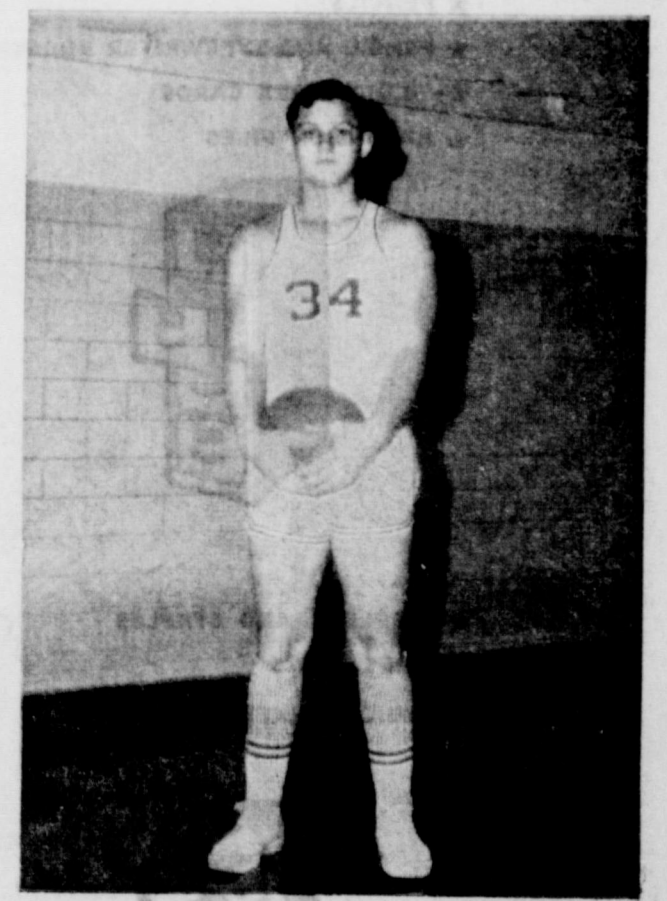

Gary Faries

THANK YOU . . .

1966 Spearman LYNX

We have enjoyed every Game This Year

JUNIOR LUSBY "CATS"
Spearman, Texas

We Appreciate the Fine Team

Spirit Of The . . .

1966 Spearman LYNX

HORIZON OIL AND GAS Co.
EVERETT TRACY
Spearman

Office Supplies



- ★ TYPEWRITERS
- ★ TYPEWRITER & ADDING MACHINE RIBBONS

- ★ DESK BASKETS
- ★ CARBON PAPER
- ★ CARD INDEXES



- ★ STAMP PADS AND INK
- ★ CUSTOM MADE RUBBER STAMPS
- ★ PENCIL CLIPS

- ★ DESKS
- ★ BOUND LEDGERS
- ★ LEGAL PADS

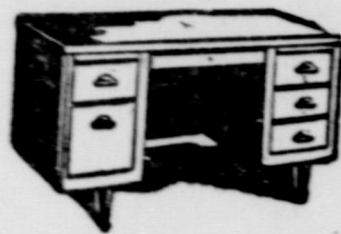

- ★ NOTE BOOKS
- ★ LEDGER BINDERS
- ★ LEDGER AND JOURNAL SHEETS

- ★ SCOTCH TAPE
- ★ MIMEOGRAPH PAPER
- ★ MIMEO STENCILS

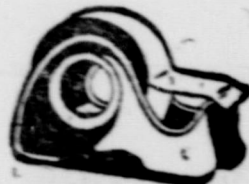

- ★ PENCILS
- ★ PENCIL AND TYPEWRITER ERASERS
- ★ FILING INDEX CARDS
- ★ EXPANSION FILES



- ★ PENCIL SHARPENERS
- ★ FILE FOLDERS
- ★ TIME BOOKS
- ★ FILE CABINETS
- ★ CASE BOXES

- ★ STAPLERS AND STAPLES
- ★ SALES BOOKS
- ★ MAGIC MARKERS



- ★ RECEIPT BOOKS
- ★ SCRATCH PADS
- ★ 4 TO 30 COLUMN COLUMNAR PADS

- ★ PAPER CLIPS
- ★ RUBBER BANDS
- ★ ...AND MORE!



- ★ PENS AND INK
- ★ STATIONERY AND ENVELOPES
- ★ MARKING PENS AND INK

SPEARMAN REPORTER

Presbyterian's Studying Missions

The United Presbyterian Women met February 9 at the Church with Mrs. Willes Burgess serving as hostess.

Mrs. Nelson Turnbull presided over the business session. The lesson was given by Mrs. Bohanan on chapter 3 of the Reluctant Missionary.

Mrs. Burgess served refreshments to Mesdames J. W. Davis, Chalmers Porter, Dwight Hutchison, Ben McIntyre, Max Bagnerly, Nelson Turnbull, Glen Bonhanan and Walter Spoonemore.

Kindergarten Class Enjoyed Parties

Mrs. F. J. Hoskins, kindergarten classes have enjoyed a series of parties during January and February.

January birthday boys were Mike Bodey, Charles Milner and Kyle Nollner. Crystal Carson was birthday girl the first week of February. The parties were spent playing games and refreshments were served by the mothers.

The morning and afternoon classes also enjoyed Valentine parties. The groups enjoyed the Valentine exchange and played games. Donuts and cookies were furnished by the mothers.

The Way I 'C' It!

"The Son of man came not to be ministered to, but to minister, and to give His life a ransom for many." (Matthew 20:28)

A certain Jew had embraced Jesus Christ as the true Messiah that they had been expecting for years. The Jew though had to pay a price for accepting Jesus. He had lost his business and been compelled to move to another city. He was rejected by his parents, and his fiancée. They disowned him for claiming Christ as the only Savior from sin and death.

Is it with shame we remember that in denying ourselves little things we had imagined we were taking up our cross and following the Lord? Had we suffered more for Christ, I wonder, would we not cherish Him more dearly? Think of the greatest example of rejection. Jesus had taken up His cross and gave His life a ransom - paid it to God Himself - to satisfy that righteousness had been shed for sinful man.

Sinful men crucified Christ who sought to bring them salvation. The core of all tragedy is man's rejection of God.

Thus with new clarity we glimpse the torture of loneliness endured by Jesus on the cross. "My God, My God, why have You forsaken Me?" Jesus was experiencing the bitter load of all men's guilt-your guilt and shame.

Why will you not get up and worship this God who has done so much for you? Why will you continue to reject His Word by despising the preaching of it? Why will you not come to the One who can give you perfect peace - and then take up your cross and be counted for Him and as one of His own disciples? You give your answer to God!

So we see the Son of Man, yet true God, who came not to be ministered to but to give His life a ransom for many - for you. Help us to be willing to pay any price in order to remain true to the faith.

The core of all tragedy is man's rejection of God. Do you? Come, learn more of His love for you!

Class Had Social

The Dorcas SS class of the First Baptist Church met February 8 in Fellowship Hall with Pat Francis as hostess.

President Doris Holdeman presided over the business and gave a devotional from Acts 2:44-46. Members were urged to read the book of Acts this month.

Melinda Pearson was accompanied by Mrs. John Berry when she sang Green Pastures. The church librarian presented a program on the use of the Church Library. She concluded with a tour of the library.

A report on the attendance for the past month was given by Melba Rook and Valarie George was acknowledged for perfect attendance. Roll call was answered by "My Favorite Woman of the Bible." The president adjourned the meeting with prayer.

Attending were Mesdames Doris Holdeman, Melba Rook, Rose Cummings, Anne Frye, Joan Chisum, teacher Donna Helms, Pat Francis, and guests librarian Mrs. Wesley Garnett and Melinda Pearson.

Shelly Strawn Had Birthday Party

Mrs. Bill Strawn honored her daughter, Shelly with a party for her third birthday February 12. Guests met at the home for birthday cake and punch. After Shelly opened her gifts, the party went to the theater to see "Old Yeller."

Attending were Connie Vernon, Julie and Lisa Douglas, Jeannie McClellan, Brad Guthrie, Marla and Christine Baxter. Mrs. Baxter assisted the hostess with the group.

Geir Overland Spoke To B&PW

The Business and Professional Women's Club met in the Hospitality Room of the First State Bank the evening of February 10. Hostesses for the occasion were Lu Howarter and Ola Mae Henry.

Geir Overland was the guest speaker. He showed slides of his native Norway.

Refreshments of punch, coffee and cookies were served from a table decorated in the Valentine motif. A white covered table held red valentines, hearts and cupid and lighted red tapers.

Attending were Vera Campbell, Belle Crawford, Mabel Edwards, Mabel Jameson, Leona King, Ludie Mae Lovett, Jennie Massad, Rhoda Overton, Mary Lou Wysong, Mavis Bybee, Hazel Jackson, Evelyn Mackie, Mildred Roles and guests Mrs. Soda Hoskins, Mrs. Jack McWhirter, Mr. Harold Howarter and the hostesses.

Rd dinner Honors Mr E J Copeland

Mrs. E. J. Copeland entertained with a dinner party Saturday night in honor of her husband's birthday which is February 11. Those enjoying a sumptuous meal and an evening of table games and visiting included Mr. and Mrs. Henry Reid, Mr. and Mrs. Erlis Pittman and Mrs. and Mrs. L. R. Garmersfelder all of Morse, and Mr. and Mrs. Pittman and son Chet from Stillwater.

Then on Monday, which was Cope's birthday, his wife placed a "conference" telephone call to their children. The conference operator got their son Second Lieut. Kim Copeland of Ft. McClellan, Ala. and their daughter Miss Joe Linn Copeland of Denver Colorado on the line and the entire family enjoyed a good long visit.

These conference calls are quite the thing for family visits. The directions for placing such a call is listed in the Telephone directory.

ENTERTAINMENT FOR LIONS CLUB TUESDAY

Mr and Mrs. Orville Fullbright brought three musical numbers for the Spearman Lions Club at their regular meeting Tuesday noon. The program was presented by Lion Virgil Floyd.

Lion Jack Oakes acted as host for the Tuesday noon luncheon. Another outstanding program is planned for next Tuesday meeting!

Mrs. Schneider Is Lutheran Speaker

The Lutheran Women met in the home of Mrs. Jack Oakes Wednesday evening for their monthly lesson.

Mrs. Schneider gave the lesson on "The God of Inner Discipline". Attending were Mesdames Josephine Schneider, Thelma Reseau, Colene Schafer, Dorothea Tackett, Floyd Schroeder, Helen Longenheim, Nellie Payne, Jan Rinker, Ruth Knudson, Betty Ward, Fern Welch, Delpha Kopke and Pitt Oakes.

School Lunchroom

MONDAY FEB. 21, Country Fried Steaks, Buttered Rice, Seasoned Green Beans, Combination Tossed Salad, Mixed Fruit Cup, Bread, Chocolate or Plain Milk.

TUESDAY, FEB. 22 Meat Loaf Mashed Potatoes Seasoned Spinach, Carrot Sticks, Cherry Cobbler, Texas Toast, Chocolate or Plain Milk.

WEDNESDAY FEB. 23, Barbecue on Bun Seasoned Blackeye Peas, Buttered Corn, Apple Wedges, Banana Pudding, Chocolate or Plain Milk.

THURSDAY, FEB. 24 Chicken Pie, Buttered Peas and Carrots, Cabbage-Pickled Relish Slaw, Lemon Gelatin with Fruit, Honey-Peanut Butter Spread, Hot Rolls-Butter, Chocolate or Plain Milk.

FRIDAY, FEB. 25 Hamburger-Mustard or Tuna Salad Sandwich French Fries-Catsup Lettuce-Tomato Salad, Dill Pickle Slices, Applesauce, Chocolate Chip Bar, Chocolate or Plain Milk.

Mr. and Mrs. Stanley Lair of Canyon were weekend guests of Mr. and Mrs. James Lair.

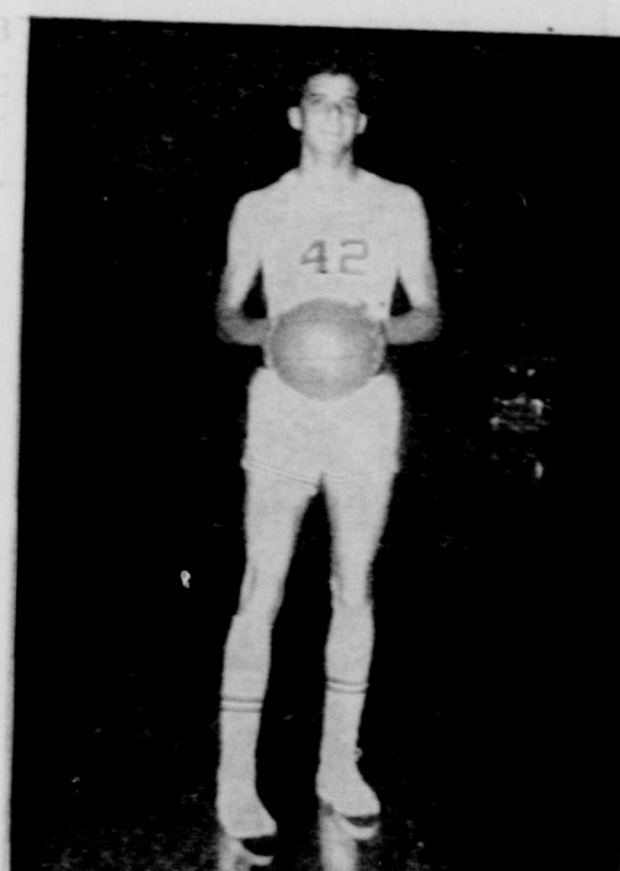

David Stafford

Congratulations

1966

LYNX

We think you are the finest team in TEXAS

SPEARMAN SUPER SERVICE

Spearman, Texas "SPARKY"

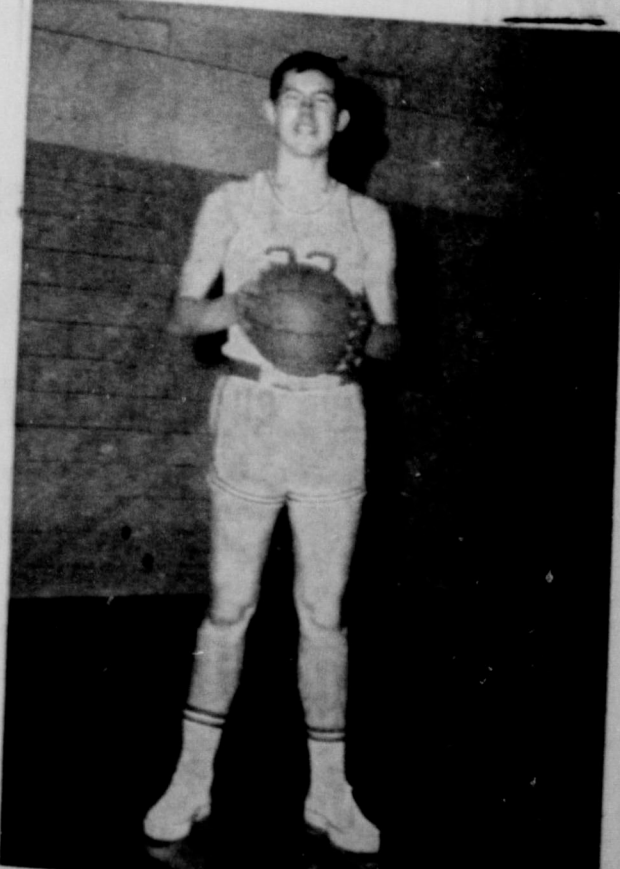

Mike Henricks



H. JONES, a resident of Texas for almost half century, celebrated his 92nd birthday February 1st. He is the son of Mrs. John Bishop of Spearman. Mr. Jones moved to Texas in the early 1920's. He is the oldest living member of the Central Church of Christ in Spearman.

BOOK EVALUATION
Spearman will be host to a book evaluation workshop at the high school auditorium, Saturday, February 19th, from 8:45 a. m. to noon. The purpose of the workshop is to evaluate the text to be adopted this year for use next year in Texas schools.

Valentine Party For GA's Friday
The Gladys Hopewell G. A.'s met at the First Baptist Church February 9 with Karen Waggoner, president, presiding.

Mexican dinner for Club Families
A buffet-style Mexican dinner was enjoyed last Saturday evening by members of the Happy Home demonstration club. Families were special guests at the occasion. Those on the meal and an evening of singing included:

The girls enjoyed a scavenger hunt. A prize was given for the best homemade Valentine. Attending were Cheryl Craig, Debra Smith, Pat Wallis, Patty Mathis, Sheila Reed, Kathy Brown, Nancy Anderson, Karen Waggoner, Mary Sue Hazelwood, Rita Simmons, Donna Wallis, Sherry Simmons, Rosemary Burkhardt, a guest, Ann Lackey, Mrs. Royce Melver and Mrs. Ted Widener.

Sorority Hears Program on drama

The Rho Rho Chapter of Beta Sigma Phi met February 10 in the home of Mrs. Jim Fox. After the business session, Kay Nollner presented the program on "Drama" and explained how to read a play. She was assisted by Mary Kathryn Parris who read from "MacBeth".

Attending were Mesdames Janette Allan, Dody Beedy, Beth Fox, Sarah Gooch, Deloris Guthrie, Ola Mae Henry, Judy Martin, Kay Nollner Beverly Sparks, Toni Archer, Peggy Boatright, Glenda Guthrie, Charlene Jackson, Peggy West and Mary Kathryn Parris.

Sheriff's Report Shows Busy Year For Department

A busy year for the Hansford County Sheriff's Department was revealed in a report made by Sheriff J. B. Cooke this week. During the 1965 year the department shows 18 adults arrested on felony charges. One of these was for murder, one forcible rape; 1 aggravated assault; 6 burglary; 7 larceny and 2 for auto theft. 12 of these cases were proved guilty, 2 were dismissed and 4 are still pending. Adults arrested on Misdemeanor charges totaled 212. These included 20 assaults; 4 Forgery and counterfeiting; 12 Swindle by worthless check; 5 Vandalism;

2 offenses against the family and children; 21 Driving under Influence; 4 Liquor Law violations; 152 Drunkenness; 4 Disorderly Conduct. Ten other persons were charged with "other offenses" and six of these arrested. Of this total, 216 adults were charged, 179 proved guilty, 25 were dismissed, one referred to the Juvenile court and 11 are still pending.

Mrs Russell Host To SS Party

The Ruth Sunday School Class of the First Baptist Church met in the home of Mrs. W. L. Russell Tuesday evening February 9 for their regular business meeting.

Mrs. Jarvis opened the meeting with prayer. The devotional was given by Mrs. Ownbey.

Mrs. Edwards, president, presided over the business meeting. Attending were Mesdames Mahle Edwards, Abbe Ownbey Woodville Jarvis, J. W. Brown, E. S. Uptergrove, W. H. Gandy and the hostess.

Mrs Martin Hostess To SS Class Party

The T. E. L. Sunday School class of the First Baptist church met Saturday afternoon in the home of Mrs. Mareta Martin. Her daughter, Mrs. Ray Robertson was co-hostess.

The president, Mrs. Alma Kizziar, presided over the business session. Mrs. Sybil Jones opened the meeting with prayer which was followed by the devotional given by Mrs. W. L. Mackie.

Following the business meeting, a gift and Valentine exchange was enjoyed by 11 members and two guests, which included Mesdames: Hattie Mackie, Alma Kizziar, Sybil Jones, Dana Hazlewood, Puth Sibel, Lena Stephenson, Lilly Hacker, Ruby Wilbanks, Susan Waggoner, Ethel Bailey and the hostess, Mrs. Willella Martin and Mrs. Robertson were guests.

Methodist WSCS Circles

The Mary Martha Circle of the W. S. C. S. met in the parlor of the First Methodist Church February 9.

The meeting was opened with the reading of a prayer from the prayer calendar by Freda Sheets.

Mrs. Sheets, chairman, presided over the business session. The lesson on Acts was continued under the leadership of Mrs. Daniel. The study centered around the conflict with the world not only in the early days but at the present time.

Mrs. Frances Rhodes, hostess, served refreshment to Mesdames Beth Daniel, Grace Lyon, Mirrie Jones, Mary Sansing, Clara Buzard, Freda Sheets Lucille Allen, Dorcas Collard and Frances Williams.

Mr. and Mrs. S. B. Sheets and children of Sunray visited Sunday with his mother, Mrs. Claude Sheets. Friends will be happy to know S. B. is able to be up after suffering with an infection in his foot since December 27.

Mrs. Darrell Pierce and children, Debra, Cynthia and David of Worland, Wyo. visited the past two weeks with her parents, Mr. and Mrs. Carl Hughes. While here they also visited Mr. and Mrs. Totsy Pierce of Gruver.

Mr. and Mrs. Troy Sloan and family were recently in Pampa visiting the Zone Halls.

what's going on at PIONEER MANOR NURSING HOME

Pioneer Manor Nursing Home has enjoyed many visitors during the past week. With the spring-like weather, everybody enjoyed getting out.

Mrs. R. E. Bradford brought her Girl's Auxiliary from the First Baptist Church one day last week. The girls had made Valentines which they presented to the residents of the home.

Mrs. Durwood Hawp of Sunday, Texas and Mrs. Allen Pierce visited with Bob Hays last Wednesday.

Kenneth Lieb of Gruver called on Bill Coppock Wednesday evening.

Other Wednesday callers included Mrs. Glen Bohanan who visited her Mother Mrs. Panzake.

Mrs. E. A. Greever held her Wednesday night church services here in the Manor.

Those attending were Mrs. Elinore, Mrs. Haralson, Mrs. Hazel and Miss Hilda Koch.

Mrs. Bobby Bass and daughter from Gruver visited her uncle John Jascek on Thursday.

Mr and Mrs. Orville Hale from Perryton called to see Mrs. Alma Johnson on Thursday and brought her a box of Valentine and candy.

Mr and Mrs. Woodville Jarvis visited his mother Elvie Jarvis on Thursday.

A very special treat for the entire home occurred Friday when Mrs. E. A. Greever cooked and served a delicious meal and brought it to the home for the patients and nursing personnel.

Her daughter, Mrs. Tom Sutton assisted her in serving the food. The patients and personnel wish to thank Mrs. Greever and her daughter for the very delicious food enjoyed by everyone.

Mrs. Ted Scroggs and daughter visited Connie Panzack on Friday. Mr and Mrs. J. L. Bryan came out to see Rev. Joseph Hardy, and the Fidelis Class of the First Baptist church brought oranges for all the patients. All this happened Friday.

On Saturday Vickie Hazel from Stinnett spent the day with her grandmother Mrs. Jessie Hazel. Mr. and Mrs. J. H. Nichols visited all the patients, and the GA Intermediate group from the Baptist church brought valentines and candy out to Mrs. Jarvis, Mrs. Chase and Mrs. Riley.

Sunday, Mr and Mrs O. K. Brown of Sedgwick, Colo., visited with his sister Mrs. Connie Panzack.

Monday, Feb. 14, the Ladies Bible Class of the Church of Christ of Gruver visited the patients and brought cookies for all of them.

Baptist WMU Circle News

The Louise Mitchell Training circle met February 9 in the home of Mrs. Bill Douglas.

Eleanor Douglas opened the meeting with Vicki Adkison reading the prayer calendar. In place of a program, the group spent the morning working on a community mission.

Attending were Vicki Adkison, Mary Lovett, Jane Moyer, Louise Hawkins, Garry Jones and the hostess.

Mrs. Widener, assisted by Mesdames Adamson, Ooley, Chisum and Dollar gave the program "Teaching Missions In the Church" when the Nadine Brewer Circle met in the First Baptist Church February 9.

Mrs. Brandt gave the prayer calendar and lead in sentence prayer. The group was dismissed with prayer by Mrs. Widener.

Attending were Mesdames Frankie Brandt, Wanda Widener, Barbara Reger, Joan Chisum, Teresa Dollar, Reba Ooley and the hostess, Wanda Adamson.

The Betty Morris Circle of the W. M. U. met in the First Baptist Church February 9.

Mrs. Gwanda Golightly read the prayer calendar.

The program "Teaching Missions In the Church" was given by other members attending, Mesdames Barbara Howe, Verna Jarvis and Magda Garnett.

Mrs. A. F. Loftin was hostess for the February 9 meeting of the Alma Reid Circle of the First Baptist W. M. U.

Mrs. Denham, program chairman was in charge of the program "Teaching Missions In the Church".

Mrs. Jones read the prayer calendar and Mrs. Gray lead in prayer.

Attending were Mesdames Wanda Brown, Marie Berry, Wren Holt, Pat Denham, R. H. Gray, Edrie Jones and the hostess, Mrs. Loftin.

The Kozzie Mae Seacright Circle met in the First Baptist Church February 9.

Mrs. Kilgore was in charge of the program, "Teaching Missions In the Church".

Attending were Mesdames Wanda Melver, Betty Uptergrove, Fran-

ces Kilgore, Viola Hutton, Dana Hazlewood, June Conner, a new member, Mrs. Opal Johnston and the hostess, Joan Eaton.

Baptist Girls Auxiliary Met

The Winnie White G. A.'s met February 9 in the First Baptist Church.

The meeting was opened with prayer by Jan Gates. Brenda Thomas read the prayer calendar. The program "Highways to Home" a study of migrants was given by the girls.

Mrs. Denham, counselor, dismissed with prayer. Jan Gates served refreshments to Katrina Kelp, Rita McMahon, Brenda Thomas, Barbara Golightly, a visitor, Debra Davis and Mrs. Denham.

The Mary Ruth Bridges G. A.'s met February 9 in the First Baptist Church.

Marilee Ooley, president, called the meeting to order and conducted the business meeting. Lela Golightly read the prayer calendar and lead in prayer.

The program "Highway to Home" a story of the migrants was given by the girls.

The group carried Valentine tray cards to Pioneer Manor. Attending were Valerie Uptergrove, Marilee Ooley, Sabrina Melver, Nedra Black, Debbie McCoy, Lela Golightly, Darlene Wilkerson Susan Gates, LeAnn Smith and Mrs. R. E. Bradford.

Miss Melinda Pearson, daughter of Mr. and Mrs. A. S. Megert of St. Petersburg, Fla., and Spearman Texas, reigned as Company "F" queen at Wentworth Military Academy's 13th annual Military Ball which was held in the new field house in Lexington, Mo. two weeks ago. She is pictured here during the coronation ceremonies with her escort Cadet Capt. John A. Kitchens of Florissant, Mo., company commander, as her little page, Carrie Fenner presents her with her cape. At the microphone is Col. Lester B. Wikoff, superintendent at the Academy. Far right - Col. Robert C. Ingalls, professor of military science at the school. Approximately 2700 persons attended the Ball. Mrs. Jack Reed accompanied her sister Melinda to the event and spent the week end visiting their brother "Rusty" who is a Cadet Cpl. at the Military Academy.

Mr. and Mrs. Will Sanders of Oklahoma City visited recently with Mr. and Mrs. George Buzzard and Mr. and Mrs. Jimmie Hester.

.1960-1965 / A GREAT 5 YEARS

	1960	1965	% Increase
Assets	\$ 19,721,719	\$ 49,989,622	153
Capital and Surplus	2,984,093	8,307,180	178
Insurance in force	137,347,438	366,663,539	167

LIFE • ACCIDENT • HEALTH • HOSPITALIZATION • GROUP

BALANCE SHEET
December 31, 1965

ASSETS

Bonds and Stocks	\$11,996,757
Mortgage Loans	26,057,756
Real Estate	3,768,250
Policy Loans	4,529,816
Cash on Hand and in Banks	1,251,294
Premiums in course of collection	1,859,182
Other Assets	526,567
Total Assets	\$49,989,622

LIABILITIES

Policy Reserves	\$39,328,286
Policyowner and Beneficiary Funds	1,367,940
Taxes	136,773
Other Liabilities and Reserves	849,443
Total Liabilities	41,682,442
Capital (\$1.00 Par Value)	3,150,925
Surplus	5,156,255
Total Liabilities and Surplus	\$49,989,622



SOUTH COAST
LIFE INSURANCE COMPANY / HOUSTON, TEXAS

Is your present furnace in need of repairs?

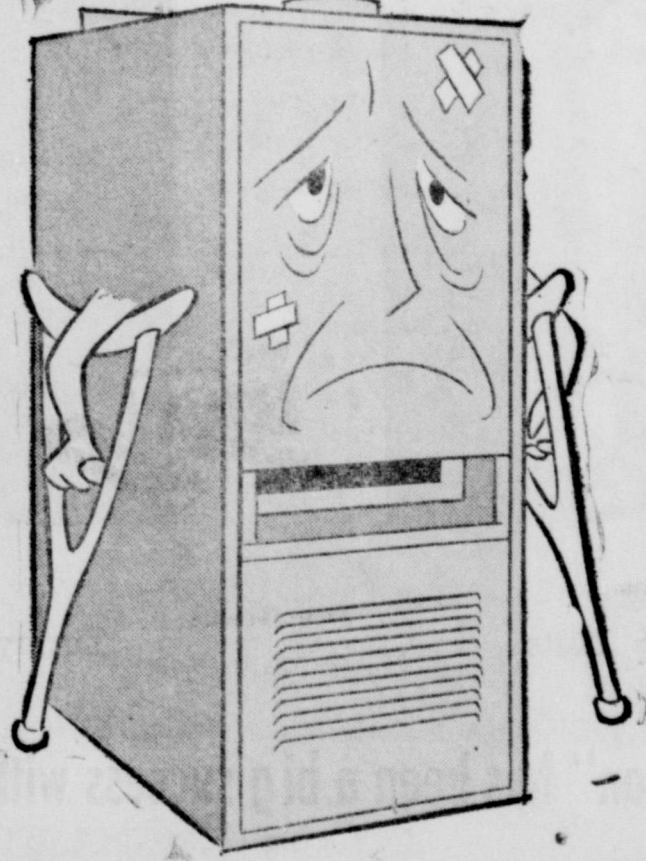

Check the advantages of FLAMELESS ELECTRIC HEAT

Electric heat is clean, safe, modern and wonderfully comfortable. It requires no venting, is economical to install, has high efficiency, long life and low maintenance. Whether you replace your present furnace with an electric furnace or with individual room units, you get even, automatically controlled warmth for truly enjoyable wintertime living. Come in and let us tell you more about it... soon!

COMMUNITY PUBLIC SERVICE
Your Electric Light & Power Company

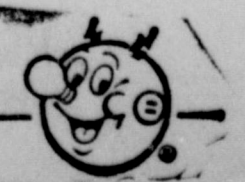

ED DEAR, Spearman

25 Years Ago In Spearman

PROSPERITY ISSUE OF THE REPORTER PRESENTED TO THE READERS

With this paper the Reporter management presents the 7th annual Prosperity issue of the paper. The idea to talk PROSPERITY to Reporter readers was started back when vitamin K was just about as plentiful as air, and money was an unknown quantity. The merchants of Spearman cooperated with the paper management in talking prosperity when we were all going broke.

Since that date most of the wheat farmers, cattlemen, merchants and just ordinary people have recovered. The newspaper is still just about as poor as the proverbial church-mouse, but the management continues to talk prosperity and to the extent that we always gain a bit of advertising we create a bit of prosperity for the newspaper. THEY FLEW HIGH WIDE AND HANDSOME

Lee McClellan, one of Spearman's more solid thinking citizens, who is entirely too old to take up the flying game is on the verge of buying a plane and learning to pilot it. That is what he said this week after making a trip to Dallas with Jess Edward Lee tells about striking a few air pockets and getting a bit uneasy, but evidently he loves to fly since he is now discussing the purchase of a plane.

MICOU NEWS
Mrs R C Bennett of Dalhart and daughters, Mrs. Cecil Crawford and girls and Mrs F K Bannister and sons spent last weekend with Mrs Bennett's mother, Mrs Ernest Foster of Hartdner, Kans. and relatives near Buffalo, Okla.

Mrs. Archa Morse and girls visited on Wednesday afternoon in the Crawford home.
Mesdames Bud Jackson, Jake Lamb, Johnnie Close, Ed Close, Archa Morse, Lizzie Benningfield and Cecil Crawford attended a pink and blue shower for Mrs. James Sparks of Perryton Thursday of last week.

GRADE SCHOOL CHAPEL
The Grade School Department had its chapel program at 1:30 on Friday. The principal part of the program was given by the Junior band. Billy Jack Glover played a piano solo, and

readings were given by Margaret Reed, Dan Dacus and Lee Marie Dacus. After these numbers were given all enjoyed seeing the picture show "Jerry Pulls the String." This was a puppet show and was very amusing to the children.

James Stedje, Mrs Emil Knutson and Rosalie Poston drove to Borger last Wednesday evening to hear the A'Carella Choir from the Teachers College in Denton. They were much pleased with the singing of the choir!

.....O.....

What's Trumps?



BRIDGE PARTY
Mr. and Mrs. Glen Mackie hosted a bridge party in their home recently.

Troy Sloan won men's high and Mrs. Davis won ladies' high. Low scores went to Mrs. Sloan and Sid Evans. Travelling prize went to Mrs. Don Smith.

Attending were Messrs and Mesdames: Tommie White, Irvin Davis, Don Smith, Wilson McClellan, Sid Evans, Jimmy Kees, BIRTHDAY BRIDGE

Glenda Guthrie hosted an afternoon bridge party recently in honor of the birthday of Mary Kathryn Parris.

Enjoying birthday cake and bridge were Mesdames: Mary Kathryn Parris, Toni Archer, Judy Wilmethe, Karen Countis, Jackie Mathews, Gayla Mathews, Sherryl Meek and the hostess.

LADIES BRIDGE
Dickie Robinson hosted the Thursday Evening Ladies Bridge Club February 10 in the Farm Bureau Building.

Barbara Pendergraft won high and Frankie Sloan was low. Travelling prize went to Nancy Thomas.

Attending were Mesdames Betty Hazelwood, Martha Coursey, Lois Hull, Barbara Pendergraft and Frankie Sloan, and guests Glenna Allan and Nancy Thomas.

BLUE MONDAY
Mrs. L. S. McLain was hostess Monday for the Blue Monday Bridge Club in her home.

Mrs. Womble won high score for the day and low was given to Mrs. Lackey.

Attending were Mesdames Deta Blodgett, Gwendolyn Lackey, W. J. Miller, Delon Kirk, Vester Hill, Bill Gandy, Pope Gibner, Jess Womble, Sam Graves, R.W. Morton, F. J. Daily and the hostess.

Mrs. Sid Evans entertained the Bid and Chatter Bridge Club Monday evening.

Mary Faith Nollner won high score, Felma Evans second high and the traveling prize went to Elaine Floyd.

Enjoying a delicious dinner and an evening of bridge were Kay Nollner, Elaine Floyd, Gwen Reed, Joyce Lackey, Nelva White, Mary Faith Nollner and the hostess, Felma Evans.

Members of the Tuesday Luncheon Bridge Club which met February 8 were Mesdames Fern Bell, Estelle Jackson, Rosa Lee Butts, Verna Gail Keim, Eloise Renner, Margaret Womble, Georgia Cox and guests Ruby Lair, Betty Porter, Mary Cornelius and Peggy Dawson.

Prizes went to the guests for high score was Betty Porter, second high was Mary Cornelius and Peggy Dawson won travelling prize.

Holt News

Mr. and Mrs. Richard Gaines and family were week end guests of Mr. and Mrs. James Beck at Enid.

Mr. and Mrs. Ira Harbour were hosts to a surprise Barbecue dinner Saturday night February 5, honoring a new arrival. She is JoAnn, daughter of Mr. and Mrs. Tom Jarvis of Stinnett.

Present for the event were Messrs and Mesdames: Doug Reed of Stinnett, Bill Sloan of Dumas, Monty Harbour, and family, J.B. Buchanan, and Doyle Jackson and family.

Mrs. Maude Rosson was honored with a birthday party Wednesday Feb. 9 at 3 p.m. She received many lovely gifts. Refreshments were served to Mesdames: Raymond Kirk; C. W. Kirk; Travis Reger, Debbie and Dale; Wesley Jenkins; Phil Jenkins; Ber-

tha Jenkins; Richard Gaines, Glenda Louise and Peggy; Berda Holt and Owen Pendergraft.

Mrs. Ervin Lamb of Springer, N. M. has been with her father in Shattuck Hospital. She came home with Mrs. Jake Lamb of Spearman and spent Friday night. On Saturday they went to Springer for a few days.

Mr. and Mrs. Doyle Jackson and family were Saturday night guests of her parents Mr. and Mrs. J. C. Callaway of Kress, Texas.

Mr. and Mrs. Howell Sampson and family were Saturday night guests of her parents, Mr. and Mrs. Bud Jackson of Kelton.

Saturday dinner guests in the Ira Harbour home were Mr. and Mrs. Dan Jackson.

Mrs. Claude Jackson and Mrs. M. D. MacLaughlin spent Saturday night visiting relatives in Mangum.

Mrs Turner Was Guild Hostess

The Arts and Crafts Guild met with Mrs. Ned Turner Friday February 11.

Members present enjoying an afternoon of china painting included: Mesdames: F. J. Daily, W. L. Russell, Clay Gibner, Pope Gibner, Garrett Allen, Nolan Holt, P. A. Lyon, Guy Foller, Kiff White, J. E. Womble, and one guest Mrs. Bill Gandy.

The hostess this Friday will be Mrs. Garrett Allen.

Lodge Members Had Instruction

The Spearman Rebekah Lodge number 290 met Thursday February 10 in the IOOF Hall at 7:30 p.m.

The presiding officers were: Deanna Kenney, Noble Grand, and Inez Holland, Vice Grand.

Tentative plans were made for Lodge members to attend a school of instruction conducted by Ellen Kretzmeyer, District Deputy President, at 7:30 p.m. at Pampa on Thursday February 17 in the IOOF Hall.

Plans were made for a bake sale to be held March 5th. Dorothy Lonsley, Lodge Deputy, held a school of instruction. Ethel Black and Juanita Boxford served refreshments to thirteen members.

4-H CLUB NEWS

The Hansford County 4-H Boys and Girls Council met February 5 in the Home Demonstration Club Room in Spearman. The

meeting was presided over by Delbert McCloy in absence of the President.

Officers for the new year were elected as follows: President - Delbert McCloy, Girls Vice President - Patricia Henderson.

Boys Vice President - Wade Parks, Secretary - Sylvia Parks, Treasurer - Rebecca Hutchison.

A motion was carried that each club elect an alternate to attend the County Council in the absence of either of the two elected delegates from each club.

The Council decided to have a 4-H Camp next summer. Plans for National 4-H Week will be made at the next meeting which will be held early in September.

The Council voted to sell "Slow Moving Vehicle" signs for a safety project. 50% of the Bake Sale profits at the County Livestock Show will be put in a fund for Round-Up expenses.

Members present were: Sylvia Parks, Patricia Henderson, Kay Johnson, Wade Parks, Delbert McCloy, Mart Raser, Sherilee Maupin, Gloria Loney, Vicky Cummings, Catherine Lyon, Rebecca Hutchison, Janice Trindle, John Wheeler.

Report by Rebecca Hutchison

Hospital Report

Patients in Hansford Hospital are:

Sarah Townsend, Ann Frye, Rosalynn McClenagan, Ludille Haserman and son, Frank Kirk, Joe Day, Willie Mathis, S. W. Lowery, Robert Green, John Fickling, Terrell Henry, Margaret Novak Ray Woods.

Patients dismissed were: Elizabeth Galbreath, Edna Hays, Charles Beagle, Pat Brodey, Pamela Dry, Leonard Dedman, Patsy Gates, Oberta Winker, Jannie Raven and Glenda Guthrie.

Mr. and Mrs. Dean McClenagan are parents of a son, born at 2:18 a.m. February 12.

Mr. and Mrs. Paul Haverman are parents of a 8lb. 15oz. son born at 2:18 a.m. February 12.

Recent dinner guests in the W. L. Mackie home were Mr. & Mrs. Fred Womble and family and Mr. and Mrs. Bill Butts and family of Gruver.

Mr. and Mrs. Chalmers Porter were in Rogers Arkansas over the week-end visiting with her family, Mr. and Mrs. H. A. Douglas.

Get 1/3 More!

NIPAK 45 gives you 1/3 more nitrogen per pound than any other form of solid nitrogen fertilizer

Get better wheat crops and earn bigger profits. Topdress your wheat with NIPAK 45 right now — for greater yield and higher protein. NIPAK 45 gives you one third more nitrogen per pound than any other form of solid nitrogen fertilizer — which enables you to handle less fertilizer and cover more ground in less time. NIPAK 45 is uniformly prilled, too. It flows easily, won't



cake, clog — or corrode your equipment. NIPAK also dissolves in the soil moisture and moves quickly to the root zone where it stays put until your crops need it. So for more grow power ask your local NIPAK dealer about NIPAK 45. He can help you plan a complete fertilizer program because he can provide a complete fertilizer service. NIPAK — THE BEST 5-LETTER WORD FOR FERTILIZER.

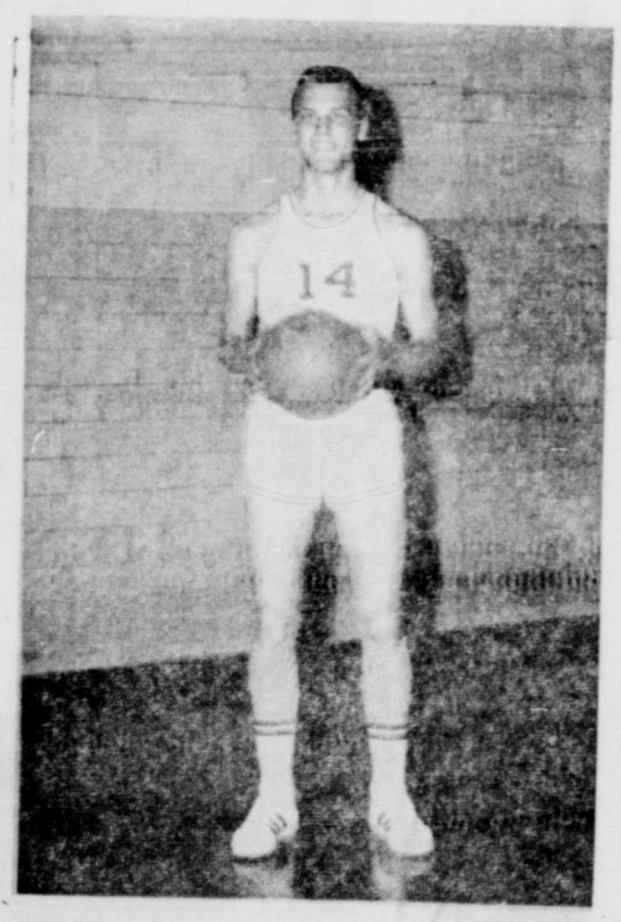

Larry Butts

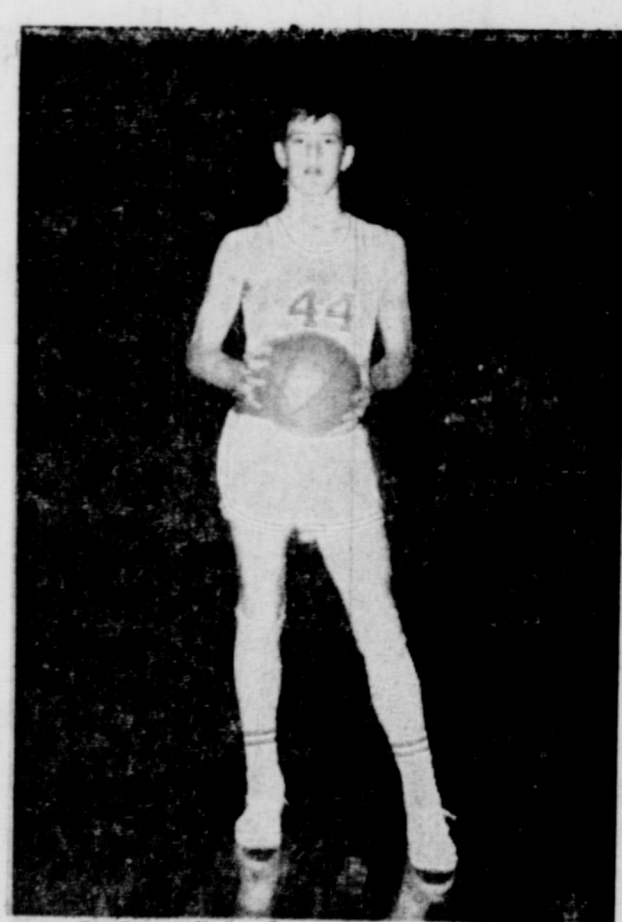

Benny McCullough

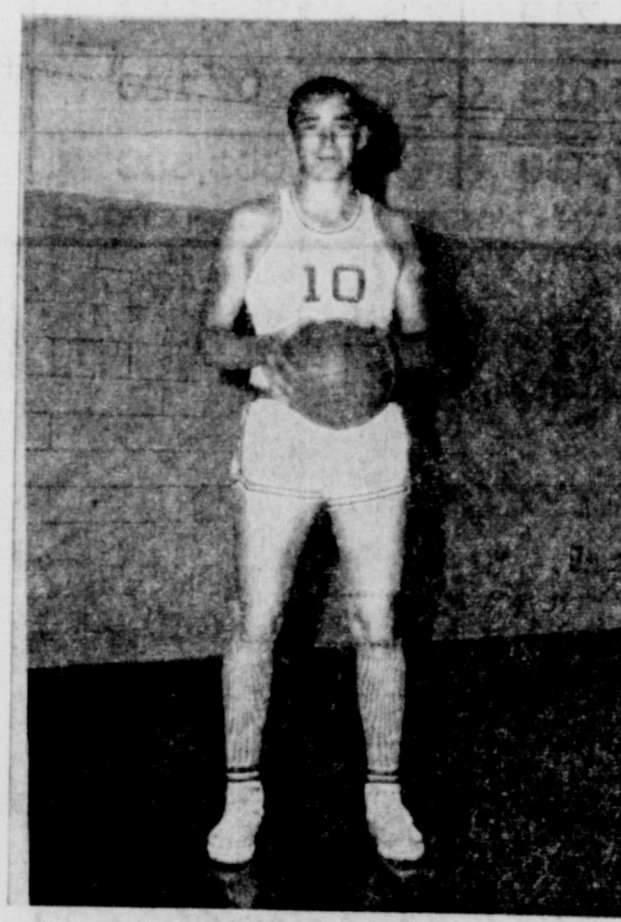

Charles Shieldknight



Carl Close

Congratulations LYNX

your "1966 season" has been a big success with us, and we take this

occasion to thank you!

Congratulations LYNX

We APPRECIATE the fine basketball season you have had this year

1966 Spearman Lynx - We have enjoyed all of your games this year.

HANSFORD GRAIN CO.
Spearman, Texas

R. L. McClellan Grain Co., Inc.
Spearman, Texas

CLASSIFIED ADV. RATES EF- FECTIVE MAY 1, 1964. Classified ads 4 cents per word for each insertion with minimum charge of 60 cents. Minimum of 75c for classified ads that are charged. Blind ads, double rates.



... that Insurance figures in every practical person's life. Your financial security demands the protection that only complete Insurance coverage can give.



SERVICES

FREE REMOVAL OF DEAD STOCK AMARILLO RENDERING CO. Call 659-2194 in Spearman DI 9-8211 in Amarillo Collect No. 21-rtnc

PORTABLE DISC. ROLLING on your farm. Prices to suit you. Satisfaction guaranteed. Phone 659-3474 Harold Shaver. 41-RTN

STOCK WATER HAULING — Dependable service. Contact Olin Sheets. 659-3167 49-rtnc

FOR SALE: Tracts for sale, joining Spearman, with water, electricity, etc. Cecil Crawford, Box 96. No. 36 RTNC

For Sale: 3 bedroom house, 211 Lonita Drive, Phone 659-3494. 11-2TP

FOR SALE: Beautiful tiny toy poodle puppies, creams and apricots A. K. C Registered, papers furnished, will hold for Easter. Phone 659-2082, 428 S. Bernice. 11 RTN

For Sale: Baled Hay see Leroy McGarrugh 8 miles south on Farm Road 760, East 14 miles on Farm Road 281, and 6 miles south. 10-4TP

LAND WANTED We have buyers interested in this area, who want raw land or cultivated land with good water. Please contact

CHAS. S. MIDDLETON & SON 1706 14th Lubbock, Texas Pho: POrter 3-5331 12-4TP

AMBITIOUS PERSON full or spare time. Supply Rawleigh famous products in SHERMAN Co. or MOORE CO. Can earn \$125 per week. See Milton T. Brown, Box 385, Spearman or write Rawleigh, TXA 30-1124 Memphis, Tenn. 12-1TP

FOR RENT IN GRUVER: Furnished Apartments. 702 King st. Phone FI 7-446. 12-2TP

PIANO! - LOOK! We will be picking up a spinet piano in your area. No down payment - Low payments - 1st payment in April 1966. Write "CREDIT MANAGER", Lubbock Music Center, 1722 Broadway Lubbock Texas 79401. 12-2TC

FOR SALE: 2 bedroom home for \$2500.00 Call at 217 S. Endicott. 12-1TP

FOR RENT: Furnished apartment, 606 S. Bernice, telephone 659-2652. No. 2 RTN

Louis Schnell Electric

COMMERCIAL AND RESIDENTIAL WIRING

HEATING AND AIR CONDITIONING INSTALLATION AND REPAIRS

208 Hancock Street Phone 659-3433 Spearman

FOR SALE: Tract 1: Lot 7, Block 14. Original Town of Spearman, Hansford County, Texas, on Main street.

Tract 2: The South 132 1/2 feet of W one-half of Out Lot 6, lying adjacent to town of Spearman, Hansford County, Texas.

Sealed bids will be taken separately on each tract until 2:00 p. m. on February 28, 1966, when bids will be opened. Tract 1 to be sold with title as is. Deed without warranty of title to be given on tract 1. Abstract furnished on Tract 2 and Warranty Deed given. 10 days to examine abstract. Cashier's check for 10 percent of each bid must accompany bid. Money will be returned on bids not accepted. Not necessary to be present at opening of bids. Bids accepted will be accepted subject to being able to secure all signatures necessary to convey the property. Right is reserved to accept or reject any and all bids. Balance of purchase price on bids accepted will be due on delivery of deed. Mail or deliver bids to Mary Sparks, 220 West 5th avenue, Spearman, Texas, where bids will be opened. 10-9-5c

REPORTER OFFICE — COMMERCIAL — PRINTING BILL HEADS — STATEMENTS ENVELOPES — CARDS — ETC. Spearman Reporter, Ph. 3434

Political Announcements

DEMOCRAT TICKET The Spearman Reporter is authorized to announce the candidacy of the following persons seeking office subject to the action of the voters in the Democratic Primary on May 7, 1966:

For County Clerk: KEESEE RICHARDSON DONALD HEATH

For State Rep. 83 Dist: A. C. (Shorty) HALLMARK

For County Treasurer: MRS. JUANITA KEMPER SELMA DAHL RENEAU

Justice of the Peace: JOHNNY P. VERNON

REPUBLICAN TICKET For State Rep. 83 Dist: JACK HART

See . . . Ray McCammond or call . . . 659-3393 for — pit digging — back filling of ditches — dozier work Contract — or by the hour

ABEL CABLE says: Atlantic City; N. J. has over 59,000 population, the Miss America Pageant, and me . . . ABEL CABLE. From Spearman to Atlantic City and many cities in between ABEL CABLE provides the clearest, most practical reception ever seen. . . Spearman Cable TV 659 - 3363

ATTENTION: We will be picking up a spinet piano in your area, small monthly payments. 1st payment in April. Write Credit Mgr., JENT'S HOUSE OF MUSIC 2640 - 34th, Lubbock, Texas. 11-31-c

COMPLETE LINE OFFICE SUPPLIES & EQUIPMENT AT REPORTER OFFICE

Texhoma, Oklahoma Livestock Auction To Have Black Cattle Sale, February 28

The Texhoma Livestock Auction is now taking consignments for their first big Black Cattle Bonanza Show and Sale, to be held Monday, February 28. Accepting consignments of ten or more on all classes of Angus and Angus-Cross (black and black white faced). All classes will be judged and ribbons awarded to the winners.

Consignments now total approximately 3,000 cattle, exceeding over 5,000. If you have this class of cattle that are ready to move may we suggest you take advantage of this big show and sale.

The sale will be represented by the Texas Angus Association and the American Angus Association.

Contact Wayne Ross or Hush Ford for consignments to this Black Cattle Bonanza Show and Sale.

Rogers Sees Congressional Approval Of Lake Meredith Recreation Funds

Congressman Walter Rogers said today he expects Congress to approve without change a \$510,000 requested appropriation for developing recreation facilities at Lake Meredith in the fiscal year beginning July 1.

The expenditure would complete a two-year program authorized by the Rogers Canadian River Recreation Bill passed in 1964 to provide \$1.1 million in recreation facilities development at sites around their reservoir. In current fiscal year, \$590,000 is being expended, the Congressman said.

"Full recreation development will be pushed in the years ahead,"

Congressman Rogers said. "The National Park Service is going to give its full cooperation for the proper development of Lake Meredith recreation, carrying out the intent of Congress as expressed in the Rogers Bill."

Meanwhile, the National Park Service will receive by February 15 bids from prospective concession operators who wish to develop facilities in the Fritch Fort area of the reservoir. The concessionaire chosen by the Park Service will be required to invest approximately \$865,000 to develop, in a two phase program, such facilities as a motel, restaurant, marina and golf course.

Mr. and Mrs. Elmo Dahl visited Sunday in Shattuck at the hospital with James Dahl who is a patient there. We are happy to report he is feeling better.

Coffee guests in the Robert Cordes home Sunday afternoon were Mr. and Mrs. Gordon Stedje.

Next Sunday night Oslo Luther League will be held. The topic for evening is assigned to Diane Stedje. The young people enjoy this fellowship and will be concluded with games.

David Knutson had a painful injury last week when he broke his finger loading pipe.

CONTACT OF THANKS It is difficult to find adequate words to express our deep appreciation for all the kindnesses shown us at the death of our father.

Thank you for the flowers, cards, memorial donations, visits calls, food and for your prayers. A special thank you to our pastor Rev. Wesley Daniel, for his comforting words & presence. May God bless each of you in a special way.

Mrs. Byrniee Callaway & family Mrs. Myra Grimes & family 12-1TC

NOTICE TO CREDITORS OF THE ESTATE OF CHRISTINE ROSSON, Deceased Notice is hereby given that original Letters Testamentary upon the estate of Christine Rosson, deceased, were granted to me on the 24th day of January, 1966, by the County Court of Hansford County, Texas. All persons having claims against said estate are hereby required to present the same to me within the time prescribed by law. My residence and post office address are Spearman, Hansford County, Texas.

V. E. Rosson Independent Executor of the Estate of Christine Rosson, Deceased. 12-1tc

You are invited to attend ANTIQUE SHOW AND SALE March 4, 5, 6, Commercial Bldg. Fairgrounds Guymon, Okla. Donation \$1.00 St. Stephen's Episcopal Church, Peg Scanlan, Mgr. Hrs.: 11 a.m.—9 p.m. Close 6 p.m. Sunday. Luncheon \$1.50 12—2tc

Oslo News

Sun. school & church next Sunday at the usual time both at Faith Lutheran Spearman, Texas and Oslo Lutheran.

Dedication of the new Faith Lutheran Church in Spearman, which was formerly set for this Sunday February 13, has been postponed. The dedication date is tentatively set now for March 20.

Mrs. Bonnie Scheaf visited Tuesday with Mrs. Vance Collier. Mr. and Mrs. John Mathis from Liberal, Kansas attended church at Oslo and visited friends, in Dumas in the afternoon.

Mrs. Coy Gibson and Mrs. Elma Nasset of Bagley, Minn. visited Marie Stedje in Guymon Memorial hospital on Sunday afternoon.

Sunday dinner guests in the home of Mr. and Mrs. James Stedje were Mr. and Mrs. Rex Huse of Goodwell, Mr. and Mrs. Mike Stedje of Guymon, and Mr. and Mrs. Terry Huse, Dale and Vonele of Texhoma.

Lynn Stedje returned from Fort Worth Saturday after attending the Fat Stock Show in which he showed hogs.

Visiting in the home of Mrs. W. L. Mackie in Spearman Sunday was O. J. Hoel and Andy. In the afternoon they called on Ray Oliver of Gruver who is in the hospital in Spearman. Mr. Oliver is somewhat improved at this time.



HAPPINESS IS—BEING ALIVE! Kent and Kristie Johnson, children of Mr. and Mrs. Ralph Johnson of Houston, chat with the 1966 Texas Heart Fund Chairman, Lt. Governor Preston R. Smith. Both children are happy, healthy and alive today because of corrective heart surgery made possible through research carried out by Heart Associations with funds voluntarily contributed by the people of Texas. Kent and Kristie represent the many quiet victories being won daily through research in the battle against America's 20th Century Health Epidemic—Diseases of the Heart and Blood Vessels. The annual Heart Fund Drive is held each February.



CONGRATULATIONS "1966 LYNX WE ARE PROUD OF YOU . . . Don't forget the Bi-District Game at Shamrock, 28th!

- 14—Larry Butts 44—Benny McCullough 10—Charles Shieldknight 12—Carl Close 32—Dave Clements

- 40—Monty Black 34—Kenneth Faries 42—David Stafford 22—Mike Hendricks 24—Carl Day

ANTHONY ELECTRIC

Plains Shopping Center L. L. Anthony Spearman

Attend Church Sunday



THIS ADVERTISEMENT SPONSORED BY:

Boxwell Bros. Funeral Home Flower Shop — Spearman

First State Bank Federal Deposit Insurance Corporation Members

Spearman Rexall Drug Orville Brumett

Spearman Equity Exchange E. J. Copeland

R. L. Kleeberger, M. D. 16 S. W. Court

R. L. McClellan And Sons Case Dealers

ANTHONY ELECTRIC Industrial, Commercial and House Wiring Heating & Air Conditioning Wholesale Light fixtures and small appliances INSURED & BONDED L. L. ANTHONY Plains Shopping Center — Phone 659-2441 — Spearman —

B. M. A. INSURANCE E. K. Snider Canyon, Texas Life, Hospital A-M. Junior Accident

Hansford Lodge 1040 A. F. & A. M. Regular Communication 2nd. and 4th Monday of each Month Jimmie Hoester, W. M. Cecil Patton, Secy.

For Your INSURANCE NEEDS See Your FARM BUREAU AGENTS Tommy Gooch Phone 659-3131 Spearman, Texas

Boxwell Bros. Funeral Home and Flower Shop Day-Night Phone 659-2212 Spearman, Texas

E. C. GREENE — Real Estate — Loans — Insurance Phone 659-2587—Box 143 Spearman, Texas

Animal Hospital AND CLINIC Southwest of Spearman Phone 659-2100 8:30 a.m. to 5:00 p.m. EXCEPT SATURDAY H. B. RINKER, D. V. M.

Dr. F. J. Daily DENTIST No. 16 S. W. Court St. Phone 659-2622 Spearman, Texas

CUMMINGS Refrigeration And Air Conditioning Phone 659-2441 Phone 659-2721 Gordon Cummings

PLEASE READ THIS

WHAT

CAUSES

HEART

Attacks?

The causes of the coronary arteriosclerosis that sets the stage for a heart attack are still under investigation. A number of factors such as hormones, diet, age, smoking, and heredity are being studied. The American Heart Association and other agencies are helping this research. Your contribution to this worthy organization, may save your life. Remember, Feb. is heart month

This Advertisement Paid For By

First National Bank

Perryton, Texas

Texh
To M
The Te
In now t
they frun
on show
Monday,
assigning
all class
Cross (Ola
found). A
and phob
ners.
Consign
Tab
Mille
In C
Several
Travis (T
let, were
raged 20
High Sch
The Se
of the F
Fritch of
Loh com
Womble
killed by
car went
Truth or
overturne
going of
traveling
passed a
side of th
when he
He said
from the
have bee
for You
arrive at
ther. Mo
who fails
ther's ne
Truth or
notified
An arriv
Almshou
of Monro
spital in
and was
Tab W
chanson
parent,
farming
had built
Fritch. I
Fritch R
ing a dau
time of
Survivo
ets of th
Cole Mel
Wagnon
Amarillo,
of Baker
there: D
Womble
Betty La
Lee, Boar
Forrester
Ben Post
children
children
Sale
Lic
Ve
The Co
this week
license in
this time
As of 19
1954 recei
same da
had been
Sheriff
Cable, re
their 11
when th
to buy a
than he
claim.
Last 7
total of 6
The d
Herman
truck is
85 C
At T
in conten
One of
most pop
ord crow
Sunday
her, Jar
Class B
illo; Clin
therman,
Mike Da
Mike I
Irvin Da
35-year
2000 pr
Spearman