

# THE SPEARMAN REPORTER

Thursday, May 5, Vol 57, No. 23, Spearman, Hansford County, Texas 79081

## Primary Voting This Saturday!

# LYNX BAND Heads For ENID

### Another Award Added To S. H. S. Band Trophy Case

Spearman High School band won a first division rating in both concert and sight-reading competition at the regional UIL contests Thursday in Hereford. This win gave them their ninth consecutive Sweepstakes trophy. Director Sam Watson said he believed this was a state record for sweepstakes awards.

Spearman was the only AA band to earn two First division ratings and a Sweepstakes this year. Phillips got a first in concert for the only other first given in AA competition.

Wednesday of this week the band left for the Tri-State Musical Festival in Enid where it will try to retire its 2nd marching trophy. The band has won the outstanding marching trophy for the past 2 years and if it can repeat again this year, the band will bring the trophy home for keeps.

**THURSDAY:**  
8:00 a. m. — Solo and ensemble contests begin (See solo and ensemble schedule sheet for time and place). Warm up and tune up in ballroom of hotel one hour before playing time. Be at solo or ensemble location at least 15 min. before scheduled time to play. Some rooms are hard to locate, so be there in plenty of time to play.

4:00 p. m. — First rehearsal of Tri-State Band — Convention Hall — take tags and stands.  
6:30 p. m. — Full band rehearsal. All members meet in lobby of Hotel. Band managers and helpers (Some people as used at UIL last week) report at 6:00 p. m. to set up rehearsal area. STAGE BAND will rehearse immediately after full band rehearsal.  
10:00 CURFEW (We play early the next morning, so get to bed EARLY!).

**FRIDAY:**  
5:00 A. M. — RISE AND SHINE  
6:15 a. m. — Band Rehearsal and Tune-up - Meet in Lobby  
6:45 a. m. — Band leaves for Convention Hall.  
7:50 a. m. — Band plays in concert playing and sightreading  
10:15 a. m. — Stage Band meets in Lobby, ready to go to Youngblood Hotel.  
11:00 a. m. — Stage Band plays at Youngblood  
9:30 a. m. — Choir sings at Central Christian Church; (BAND members in choir go to Oxford to change then go to Central Christian Church and do not waste any time!)

**WEDNESDAY — Route - Highway 15 to Enid, through Perryton.**

**Drouth Continues**  
While most of Texas is wet enough to merit "disaster" relief, the Panhandle might apply for the same help under extreme arid conditions.

A cold front which invaded the area over the week end with cloudy, misty, cold temperatures, left just as suddenly as it arrived—without a trace of moisture.

Dry, southerly winds prevail once again leaving dryland wheat struggling even harder to survive. Most farmers have already marked this crop off as April ended as one of the driest on record.

Cold temperatures, (April 30 was down to 32 degrees again) have damaged irrigated wheat to some extent. County Agent Robert Adamson remarked that every field varied in the amount of damage from freezes. Some fields suffer 50 per cent damage.

**WEATHER:**

Date	HI	LOW
Apr 25	69	43
Apr 26	79	39
Apr 27	71	46
Apr 28	64	40
Apr 29	83	42
Apr 30	76	32
May 1	59	33
May 2	75	33

**INDIANS COACH—**Jim Sutherland  
**PLAYERS:** (12 yrs) Kim Brock, Billy Brown, Ronald Head, Danny Innis, Arthur Lynch, James Lyon, Gene Sutherland. (11 yrs) Jerry Pat Davis, Ronald Sasser, Scott Vernon, Joey Lynn Woolley. (10 yrs) Billy Dean Cooper, Martin Hendricks. (9 yrs) Larry Graham, Chris White.

Next week the names of the other two teams in the Major League, the Jets and the Yankees, will be printed, along with the Minor League players and coaches.

### Election Judges Named

County Democratic Chairman, J. D. Helms named the following Judges to preside at the polling places throughout Hansford County in Saturday's primary elections: Prec. 1 E. J. Copeland, Prec. 2 Mrs. H. J. Dondlinger, Prec. 3 Mrs. Elmo McClellan Sr., Prec. 4 Mrs. O. V. Walker, Prec. 7, Gordon Ste die, Prec. 8 Ben Arthur, Prec. 9 Erle Fittman and Prec. 10 Jack Oakes.

Emmett Sanders will preside over the Absentee Box.

Polls open at 8 a.m. and close at 7 p. m.

On a statewide basis, John Connolly has two opponents for governor and Preston Smith has one for lieutenant governor, but none but the incumbents are considered to have much chance.

The same situation exists for many state office holders including Jerry Sadler, commissioner of agriculture; Byron Tunnell, railroad commissioner.

Wagoner Carr, present attorney general, is well in the forefront in the race for the Democratic nomination for US Senator.

The best race seems to be the attorney general battle, with Crawford Martin and Franklin Spears generally considered ahead, and Galloway Calhoun a fairly strong candidate.

Another close race will be for State Representative 23rd District between A. C. (Shorty) Hallmark incumbent, and Bill W. Barton of Borger. The winner of this will come up against Republican Jack Hart of Gruver in the General election.

Some of the district races will become hotter in the general election, with Walter Rogers, Democrat, and Bob Price, Republican, due to battle for U. S. Congressman, 18th district.

County Democratic Chairman, J. D. Helms named the following Judges to preside at the polling places throughout Hansford County in Saturday's primary elections: Prec. 1 E. J. Copeland, Prec. 2 Mrs. H. J. Dondlinger, Prec. 3 Mrs. Elmo McClellan Sr., Prec. 4 Mrs. O. V. Walker, Prec. 7, Gordon Ste die, Prec. 8 Ben Arthur, Prec. 9 Erle Fittman and Prec. 10 Jack Oakes.

Emmett Sanders will preside over the Absentee Box.

Polls open at 8 a.m. and close at 7 p. m.

On a statewide basis, John Connolly has two opponents for governor and Preston Smith has one for lieutenant governor, but none but the incumbents are considered to have much chance.

The same situation exists for many state office holders including Jerry Sadler, commissioner of agriculture; Byron Tunnell, railroad commissioner.

Wagoner Carr, present attorney general, is well in the forefront in the race for the Democratic nomination for US Senator.

The best race seems to be the attorney general battle, with Crawford Martin and Franklin Spears generally considered ahead, and Galloway Calhoun a fairly strong candidate.

Another close race will be for State Representative 23rd District between A. C. (Shorty) Hallmark incumbent, and Bill W. Barton of Borger. The winner of this will come up against Republican Jack Hart of Gruver in the General election.

Some of the district races will become hotter in the general election, with Walter Rogers, Democrat, and Bob Price, Republican, due to battle for U. S. Congressman, 18th district.

County Democratic Chairman, J. D. Helms named the following Judges to preside at the polling places throughout Hansford County in Saturday's primary elections: Prec. 1 E. J. Copeland, Prec. 2 Mrs. H. J. Dondlinger, Prec. 3 Mrs. Elmo McClellan Sr., Prec. 4 Mrs. O. V. Walker, Prec. 7, Gordon Ste die, Prec. 8 Ben Arthur, Prec. 9 Erle Fittman and Prec. 10 Jack Oakes.

Emmett Sanders will preside over the Absentee Box.

Polls open at 8 a.m. and close at 7 p. m.

On a statewide basis, John Connolly has two opponents for governor and Preston Smith has one for lieutenant governor, but none but the incumbents are considered to have much chance.

The same situation exists for many state office holders including Jerry Sadler, commissioner of agriculture; Byron Tunnell, railroad commissioner.

Wagoner Carr, present attorney general, is well in the forefront in the race for the Democratic nomination for US Senator.

The best race seems to be the attorney general battle, with Crawford Martin and Franklin Spears generally considered ahead, and Galloway Calhoun a fairly strong candidate.

Another close race will be for State Representative 23rd District between A. C. (Shorty) Hallmark incumbent, and Bill W. Barton of Borger. The winner of this will come up against Republican Jack Hart of Gruver in the General election.

Some of the district races will become hotter in the general election, with Walter Rogers, Democrat, and Bob Price, Republican, due to battle for U. S. Congressman, 18th district.

County Democratic Chairman, J. D. Helms named the following Judges to preside at the polling places throughout Hansford County in Saturday's primary elections: Prec. 1 E. J. Copeland, Prec. 2 Mrs. H. J. Dondlinger, Prec. 3 Mrs. Elmo McClellan Sr., Prec. 4 Mrs. O. V. Walker, Prec. 7, Gordon Ste die, Prec. 8 Ben Arthur, Prec. 9 Erle Fittman and Prec. 10 Jack Oakes.

Emmett Sanders will preside over the Absentee Box.

Polls open at 8 a.m. and close at 7 p. m.

On a statewide basis, John Connolly has two opponents for governor and Preston Smith has one for lieutenant governor, but none but the incumbents are considered to have much chance.

The same situation exists for many state office holders including Jerry Sadler, commissioner of agriculture; Byron Tunnell, railroad commissioner.

Wagoner Carr, present attorney general, is well in the forefront in the race for the Democratic nomination for US Senator.

The best race seems to be the attorney general battle, with Crawford Martin and Franklin Spears generally considered ahead, and Galloway Calhoun a fairly strong candidate.

Another close race will be for State Representative 23rd District between A. C. (Shorty) Hallmark incumbent, and Bill W. Barton of Borger. The winner of this will come up against Republican Jack Hart of Gruver in the General election.

Some of the district races will become hotter in the general election, with Walter Rogers, Democrat, and Bob Price, Republican, due to battle for U. S. Congressman, 18th district.

### S. H. S. Students Elect Officers For Next Year



GARY ELLSWORTH President

In a very lively meeting of the student body of Spearman High School Tuesday morning elections were held to name Student Council officers for next year.

Gary Ellsworth was named President of the Student Body. The 16 year old son of Mr. and Mrs. Alton Ellsworth will be a senior next year.

Senior Student council representatives are Doug Lackey and David McClellan.

Junior Rep: Charles Shiel, Knight, Stephen Sheets and Donna Ownbey.

Sophomore Rep: Thel Faniel and Joe Hutchison.

Freshmen Rep: to be elected next fall.

Cheerleaders elected were: Senior: Janie Beck (head leader) Linda Hand. Juniors: Debra Brock and Marsha Schumann. Sophomore: Sue Sloan and Penny Sanders.

### 3 Candidates Face Contests

With most of the action in the Democratic ballot, primary elections from the Democratic and Republican parties are set in Hansford county and throughout the State Saturday May 7.

The Republicans, who will be holding a county primary, have only limited statewide filings and few races which are attracting much attention. There are no Republican candidates locally.

Three Hansford County offices will be contested in the Democratic primary May 7.

County and District Clerk Kee-see Richardson, seeking her second four-year term, will be opposed by Donald Heath of Gruver. Heath is associated with his father in the Heath Food Market in Gruver.

County Treasurer, Merle Washington will be opposed in her bid for a third term by Selma Dahl Reneau and Juanita Kemper.

Mrs. Reneau, a former ASCS office employee, is now working as a distributor of the Amarillo Globe Newspaper.

Mrs. Kemper, a county resident for 12 years, is now employed at the Baker-Taylor Drilling Company office in Spearman.

Guy Remy, a retired Skelly Oil Company man of Spearman, is opposing Justice of the Peace Johnny P. Vernon who is seeking his third term in office.

A. C. Hallmark of Dalhart, State Representative for the 83rd District, is opposed by Bill Barton of Borger, Democrat, and Jack H. Hart, a Gruver Rancher, on the Republican ticket.

Those who will make unopposed bids for return to office on the Democratic ticket include George P. Lowe, County Commissioner, Prec. 2 & Johnnie C. Lee for County Judge, Grady Hazelwood State Senator, 31st Senate District, and Walter Rogers, US Representative, 18th Congressional District.

Precinct Chairman listed on the Ballot will be: Precinct 1, Emmett R. Sanders; Precinct 2, C. T. Collier; Prec. 3, Don McLain; Prec. 10, J. L. Brock.

J. D. Helms is asking for another term as Hansford County Democratic Chairman.

Polling places throughout the County will be located in Spearman at the Court House and the Junior High School. All residents who live north of 5th Avenue vote at the Court House. All others who live south of this street, and this includes all people who live on the West side of Roland street, will vote at the Junior High school.

In Morse the polling place will be in the School house.

In Gruver: at the Gruver Elevator and Gruver School.

Oslo School house and the N.F. Renner farm will accommodate voters in the Northern part of the County.

Voters are asked to bring their Poll Tax receipt or voting exemption with them when they vote in the May 7 primary.

### Pastor Lands Plane After Accident

**SPEARMAN** — A Spearman pastor who escaped serious injury Sunday afternoon when his Cessna 170 airplane crashed on landing, said today:

"The good Lord must have been with me. I suppose it sounds strange, but I wasn't afraid. I still think flying is the best way to travel."

The Rev. George Bollinger, 47, received his pilot's license one year ago on the day of his crash. He said the motor cowling flew up as he was coming in for a landing.

"I had to make a blind landing as best I could, but I landed on a short runway."

The Rev. Bollinger, pastor of the Union Church here, said one wing hit a building and the plane was "just about completely demolished."

The pastor said he bought the plane a month ago and it had been flown only 800 hours. He had 164 flying hours.

The pilot was treated at Hansford Hospital. He was home this morning.

### Buchanan Family Annual Reunion

The annual reunion of the J. H. Buchanan family was held May 1 in the home of Mrs. Helen Fisher.

The family, which usually gets together during Christmas enjoyed a day of visiting and a sumptuous dinner.

Attending from Spearman were Messers and Mesdames J. B. Buchanan, Burl Buchanan and children, John Allen, H. P. Cates and Charles, and Helen Fisher.

From out-of-town were Messers and Mesdames Tom Jarvis and Joanna, Stinnett, J. W. Buchanan and Johnny, Dumas; Michell Clement, Dumas; James Boyd, Perryton; David Wilson and children, Waka; Zack Fisher and children, Memphis; Paul Buchanan and Allen Pampa; Mrs. Clarence Vaught of Amarillo; Mrs. J. D. Bassel of Breunham; Mr. and Mrs. Don Tipton of Amarillo; Mr. Monroe Buchanan of Frederick, Maryland; Mr. & Mrs. Bob Moss and girls of Turpin, Okla.

Guests of the family were Mrs. Lillian Storm of Frederick, Maryland; Mr. and Mrs. Don Knox and Danny, Mr. and Mrs. J. D. Wilbanks and Mr. Gus Birdwell.

Mrs. Bassel and Monroe Buchanan will be here throughout the week. Monroe is a Chemical Engineer for Biological Warfare at Camp Dietrich, Frederick, Maryland.

Spending the week-end with Mrs. Ruth Garner was her daughter Mrs. Wayne Gilpatrick. Mr. Gilpatrick joined her on Monday to return to their home in Reno Nevada.

Mrs. Stanley Garnett is spending the week in Temple Texas going through the clinic there.

### Doctor Retired, Hospital Closes

With the announcement of the retirement from active practice of Dr. G. L. Kengle, general practitioner who has served patients in the Perryton community for 40 years, the Perryton Hospital and Clinic closed its doors last week.

Dr. Kengle is at present a patient in the Oklahoma General Hospital in Clinton, Okla. and is expected to return to his home in Perryton for convalescence but will be unable to resume his practice.

The decision to close the hospital was made last week after Mrs. Kengle had visited with her husband in the Clinton hospital.

There were 10 patients in the Perryton hospital at the time the closing announcement was made and those who were not able to be discharged by Monday were transferred to other hospitals.

Dr. Kengle bought the Perryton Hospital in 1942 and opened it as a hospital after considerable repair and remodeling. In 1946 the modern brick clinic was built next door and has served the community since that time.

The closing of the Perryton Hospital leaves Perryton with the 30 beds of the privately owned Senior Hospital until the new 65 bed Ochiltree General Hospital can be opened sometime early next year.

### Little League Players Named

**1966 MAJOR LEAGUE ROSTER**  
ASTROS, Coaches Ben Cook, & Buddy Benton.  
**PLAYERS:** (12 years) Terry Burch, Danny Carrol, Bobby DeArmond, Larry Laws, Dee Vandenberg, (11 years) Kent Benton, Allen Cook, William Giles, Terry Laws, Denny Schmehr, (10 yrs), Billy Paul Hazlewood, Brent Helms, Keith Mitchell, Greg VanBuskirk, (9 years) Dwayne

### New CPS Head



C. L. Cooke, executive vice-president of Community Public Service Company, was elected president of the power company by Community's board of directors at their meeting in Fort Worth on April 22.

Cooke, a 39-year veteran of the utility company, succeeds N. R. Parsons, who retires from active duty. The new president also was named to the board of directors, filling the seat held by Parsons for several years.

### Spearman Men Enjoy President's Houston Party

J. D. Helms, Carl Archer and Peyton Gibner report a very enjoyable time at the gala "President's Club" reception and dinner dance for Democrats held last Thursday night in the Regency Ballroom of Houston's Shamrock-Hilton.

Mr. Helms is Democratic Chairman for Hansford County.

Members of the President's Club who have contributed at least \$1000 were invited to the party which was given by the Houston group for Democrats from Arkansas, Louisiana, Texas, New Mexico and Oklahoma.

Mr. Helms explained the mix-up of tickets (which was carried in Lumarion Summer's column in Monday's Amarillo paper) as more of a "security" measure than a mix-up. He stated the party turned out to be much bigger than expected and double-checks were being made on all the many guests.

The three Spearman Democrats did have their tickets and were able to "inside the closed doors" to enjoy the evening with the President's family, Governors from Arkansas Texas and New Mexico, and over 900 President Club members.

The Spearman men caught a jet flight from Amarillo for the Houston event which was proclaimed "the best of the lot" of several like functions held in Washington. Texans are famous for out-doing the best!

The President's arrival in the ballroom was not announced and as a consequence he was able to take his seat, eat a full course dinner with entree of prime Texas filet mignon with truffle sauce, and talk with those at his table before his presence was generally known.

### Employment Office Needs Listings

The Texas Employment Commission Office in the Spearman Courthouse is short of applicants of all types, to fill the jobs in this community, according to a statement made by Richard Curtis, listed there by the employers of who is in charge of this office.

In addition, Curtis said, his office is interested in enlisting the aid of the employers of this area in reporting their job vacancies to him, in order that he may channel qualified applicants to them and in so doing, perform the job which is intended to be done by his office.

Regardless of the type of work available, you as an employer, should take advantage of this service which is being offered free of charge to you and the job seekers of this area. The Texas Employment Commission is here to serve you.

Curtis added that with the coming of wheat harvest he expects a shortage of farm workers to fill the needs of agricultural employers. However, he states that through their system of offices, workers will be brought in, if needed, to fill the local demands. Their phone number for the office is 659-3341.

### Republican Primary May 7

S. B. Hale Jr., Republican Chairman for Hansford County, announced this week that the Republican primary will be held May 7.

Voting boxes will be at the Court House in Spearman and at the School House in Gruver.

Of main interest on the Republican ballot is Hansford County's own Jack Hart of Gruver, who is a candidate for the office of State Representative, 82nd legislative district.

Mrs. Irwin Delk went to Norman Okla. the past week end to visit her daughter Marva Sue on "Mom's Day" at Oklahoma U. on Sunday they went to Fairview, Okla. where Mr. Delk met them, then they all attended the Golden Wedding anniversary for Mr. Delk's uncle, Mr. and Mrs. Fred Seibel.

Mrs. Jess Womble was called to Shamrock last week end to be with her aunt, Mrs. L. Beasley, who is quite ill.



JAMES OWNBEY Salutatorian 95.5750



FRANCES WHITSON Valdictorian 95.5696

### Frances Whitson and James Ownbey Will Graduate With Top Honors

Jim Cherry, Principal of Spearman High School announced this week that Frances Whitson, daughter of Mr. and Mrs. Jack Whitson of rural Spearman is the Valdictorian of the Senior graduating class. Salutatorian is James Ownbey, son of Mr. and Mrs. Robert Ownbey.

Other honor students have not been announced, pending grade averages yet to be received on a few students who have recently moved here from other schools.

Miss Whitson has an over-all four year grade average of 95.9695, Ownbey's 4-year grade average is 95.5750.

The Junior and Senior banquet and prom will be held in the High school cafeteria on May 14th.

Baccalaureate services will be held May 22 in the High school auditorium with Commencement exercises scheduled in the High school auditorium on May 27th.

Committees are still at work on the programs, speakers, etc. for these two final services for Spearman High school seniors.

### Rev. Roy Meksch New Pastor

Rev. and Mrs. Roy Meksch and their three daughters moved to Spearman last week. Rev. Meksch is the new pastor for Fellowship Baptist Church. This is his first pastorate.

The 22 year old Minister was ordained in ceremonies held in the Spearman Fellowship Baptist Church on April 8th. The ordination services were conducted by Rev. Leonard Forsyth of Borger, and two brothers of Mrs. Meksch: the Rev. Bob Burkholder of Denver and the Rev. Dick Burkholder of Wichita.

Born and raised in Liberal, Kansas, Rev. Meksch is a native of this area. The family has been living in Perryton for a short time. He is employed as a butcher in the Ideal Food Store in Perryton and commutes daily.

The new minister and his wife Verne have three daughters: Amanda, age 3, Darla age 2 and Stephanie, who is 6 months.

Spearmanites welcome this nice family to our community.

### Gala Open-House Party To Be Sunday For New Addition To HD Club House

The five Home Demonstration Clubs in the County, their Agent Mrs. Linda Webb, along with the County Commissioners, will be in charge of the open house party to be held Sunday May 8 from 2:00 p.m. in order that the public may view the new \$10,000.00 addition to the HD Club House. The architect, John Work, and the building contractor Orville Fullbright will also be present.

Names of over 100 donors who contributed toward the construction will be placed on view and given special places of honor.

Rooms will be properly decorated and refreshments of home-baked cookies and coffee served to the public.

Everyone is invited to attend the open-house and see what an outstanding job has been done in remodeling this building. Enough space and modern facilities are now available for any large gathering with seating capacity in the banquet hall for 250 persons.

Mr. and Mrs. Clifford Delk of Hillsboro, Kansas spent Saturday night with his brother, Mr. and Mrs. Irwin Delk.

Mr. and Mrs. Tony Keys and Mrs. Merle Cannon from Wichita Kansas visited over the week end with Mr. and Mrs. Lee



**THE SPEARMAN REPORTER**

P. O. Box 458, 213 Main Street, Spearman, Texas 79081  
Will J. Miller, Editor & Publisher  
Successor to The Hansford Headlight, Published Thursday of each week in Spearman, Texas 79081  
Second Class Postage Paid at Spearman, Texas 79081  
Please send change of addresses to Box 458, Spearman, Texas 79081  
SUBSCRIPTION RATES:  
In Hansford and adjoining counties, One Year ..... \$3.50  
Out of Hansford and adjoining counties, One Year ..... \$4.00

**CLASSIFIED ADVERTISING**

Classified Advertising Rates, 4 cents a word.  
Minimum charge on all classified paid in cash ..... \$0.60  
Minimum charge on all charged classifieds ..... \$0.75  
Card of Thanks, 4 cents per word — Display rates on REQUEST

NOTICE TO THE PUBLIC: Any erroneous reflection upon the reputation or standing of any individual, firm or corporation that may appear in the columns of THE SPEARMAN REPORTER will be corrected when called to the attention of the MANAGEMENT.

**Kindergarten Had Final BD Party**

Mrs. Womble's Kindergarten class held their last birthday party April 26. This party honored 6 boys and girls whose birthdays will come during the summer.

Birthday Kings and Queens were Jerry Lynn Kendrick, Stacy Perkins, Kimberly Keyser, Bobby Perkins, Seesty Boyd and Quinn Barnister. Chosen as the Prince and Princess were Leslie Williamson and Kim Townsend. The other children were love faires and skipped around sing-

ing the happy birthday song. Cake and ice cream were served with the assistance of mothers. Mrs. R. C. Barnister brought cupcakes with a candle on each one. Other assistants were Mesdames Howard Keyser, Mrs. Guy Remy, Robert Perkins, Francis Perkins and Roy Gene Boyd.

**Miss Linda Edge Receives Honors**

The Spearman Chapter of the State Association of Young Home-makers held their annual tea for

was at 7:30 in the Home Economics Room of the High School.

Officers of the FHA were installed and Linda Edge was presented with the Junior Degree of FHA. Linda earned this degree through her participation in the home, community, school and the club.

Linda was honored with a gift and corsage for being the Little Sister of the Young Homemakers. President Penny Pearson presented advisors Frances Hudson and Claudine Clark with corsages.

A white cloth covered the serving table and a centerpiece showing a Future Homemaker was used. Presiding at the serving table were Penny Pearson & Vera Longley.

**Mrs. Ray Martin Heads Study Club**

The Spearman Study Club met May 2 in the home of Mrs. Robert Adamson. Mrs. Richard Baxter was co-hostess.

Mrs. Marcus Larson presided over the meeting and roll call was answered accordingly.

Officers were installed for the new year as follows: President, Mrs. Ray Martin; Vice President, Mrs. Robert Adamson; Treasurer, Mrs. Bert Sheppard; Secretary,

Mrs. Curtis Francis; Parliamentarian, Mrs. Marcus Larson; Year book chairman, Mrs. Kenneth Evans; press book chairman, Mrs. Jimmy Shieldknight; finance chairman, Mrs. Bert Sheppard; publicity chairman, Mrs. Curtis Francis; federation, Mrs. Robert Adamson; and courtesy chairman Mrs. Don DeArmond.

The program was titled "Texas Panhandle Mental Health Association" and a discussion was led by Mrs. DeArmond and Mrs. Wally Burner.

Others present were Mesdames Troy Sloan, James Pendergraft, Doug Grimes, Carl Reed, Joel Lee Lackey, David Wilson and two guests Wally Burner and Jim McLain.

VOTE FOR  
**GUY W. REMY**  
of Tyler  
CANDIDATE FOR JUSTICE OF PEACE  
prec. 1, Place 1  
Democratic Primary  
May 7

**MRS. NED TURNER WAS GUILD HOSTESS**

The Arts and Crafts Guild enjoyed an afternoon together in the home of Mrs. Ned Turner April 28. Attending were Mesdames Freeman Barkley, Nolan Holt, P. A. Lyon, F. J. Daily, Pope Gibner, Sada Hoskins, Guy Fuller, Deta Blodgett and the hostess, Mrs. Ray Helps will be hostess for the next meeting.

Mrs. Lilly Bowling and Mrs. Lola Mae Cator spent the week end in Ulysses Kansas with Mr. and Mrs. Dick Allison.

**Moonlight TV**  
MINOR TV REPAIRS  
EVENINGS & SATURDAYS  
Service Calls 2.50  
Results Guaranteed or no charge  
659-2792 or 659-3321

**THE CONSERVATIVE IN THE RACE**  
**GALLOWAY CALHOUN**  
of Tyler  
For  
**ATTORNEY GENERAL**  
Only candidate who has been a prosecutor or served in the Attorney General's office.  
(Pd. Pol. Adv. by G. Calhoun)

**COMING SOON**  
ANOTHER CHANNEL ON CABLE TV!  
STEREO - - 24 hours a day

Spearman Cable TV System has ordered additional equipment necessary to bring our customers continuous stereo music, and it will be installed as quickly as possible on arrival.

CABLE TV OFFERS MORE FOR YOU TO SEE!  
CALL 659-3363 FOR CABLE TV TODAY--  
ENJOY BETTER TV VIEWING TONITE!

**SPEARMAN CABLE TV SYSTEM**  
308 S. Main — Phone 659-3363

VOTE MAY 7  
FOR A VOICE  
OF EXPERIENCE  
AND INTEGRITY

the most knowledgeable man in state government.  
— Governor John Connally

**CRAWFORD MARTIN**  
FOR ATTORNEY GENERAL

Political ad paid for by Martin Campaign Committee, George Cowden, Chairman.

**Breakthru to Greater Sorghum Profits with**

**DEKALB F-64 Breakthru Hybrid**

Here's a new DeKalb Breakthru Hybrid bred for stalk strength, smut resistance and great yield capacity. F-64 is a little earlier than F-63 and slightly taller than other DeKalb varieties. Even though F-64 is recommended as a top irrigation variety, it has produced good yields even under marginal moisture. Try this fine number.

"DEKALB" is a Registered Brand Name. Numbers are Variety Designations.

Planted by More Farmers Than Any Other Brand

**TROY SLOAN** Phone 659-2954  
**RAY MOORE** Phone 65-2886

**DEL MONTE GARDEN SHOW** "Better Food For Less"

BUY THE "BIG BRAND" AT YOUR FRIENDLY IDEAL AND CASH IN ON EXCITING EXTRA SAVINGS THIS WEEK!

**DEL MONTE SLICED CLING PEACHES** 4 2 1/2 Cans \$1.00

**DEL MONTE PEAS** 5 303 Cans \$1.00

**DEL MONTE GOLDEN CORN** 5 303 Cans \$1.00

**DEL MONTE DRINK** 3 46-oz. Cans \$1.00

**DEL MONTE CHUNK TUNA** 3 6 1/2-oz. Cans \$1.00

**DEL MONTE CATSUP** 5 14-oz. Cans \$1.00

**DEL MONTE TOMATO JUICE** 8 300 Cans \$1.00

**DEL MONTE CORN** 5 12-oz. Cans \$1.00

**STEAKS** (Protein, TENDER MATURE BEEF)

PROTEIN ROUND 89¢ Lb. Whole Slices

PROTEIN SIRLOIN 89¢ Lb. Center Slices

PROTEIN T-BONE \$1.09 Lb. Tender, Juicy!

PROTEIN BONELESS ROAST SIRLOIN TIP 98¢ Lb.

BONELESS, BITE-SIZE PIECES BEEF STEW 79¢ Lb.

BAR-S HICKORY SMOKED SLICED BACON 79¢ 1-lb. Pkg.

COUNTRY KITCHEN Whipped Dessert 39¢ 10-oz. Pkg.

GORTON'S BREADED Fish Sticks 79¢ 1-lb. Pkg.

Bumble Bee SALMON 69¢ TALL CAN

Save! Beautiful Mountain Rose DINNERWARE 9¢ ONLY (2 For 18¢ with \$15.00 purchase, etc.)

COLLECT AS MANY AS 60 PIECES FOR ONLY \$5.40 ON OUR EXCLUSIVE 9¢ PLAN! Complete your set with matching completer pieces for only 29¢ and 69¢ each, no other purchase required.

**LEVER BROS. SOAPS**

BATH SIZE Lifebuoy Soap 2 Bars 43¢

WHITE Dove Soap 4 Reg. Size 79¢

WHITE Dove Soap Bath Size 25¢

TOWEL PACK Breeze Detergent Giant Size 87¢

SPECIAL LABEL DETERGENT Rinso Blue Giant Size 69¢

SPECIAL LABEL, CONDENSED All Detergent 10-lb. Box \$2.19

FOR ELECTRIC DISHWASHERS Dishwasher All 20-oz. Box 49¢

JUMBO LIQUID DETERGENT Cold Water All 96-oz. Plastic \$2.39

FOR DISHWASHING Liquid Lux 32-oz. Plastic 89¢

FOR DISHWASHING Liquid Swan 22-oz. Plastic 59¢

ALL-PURPOSE DETERGENT Liquid Wisk 1/2 Gal. Plastic \$1.49

FOR DISHWASHING Dove Liquid Giant Size 69¢

FINAL TOUCH Fabric Softener 33-oz. Size 79¢

**CRISP TENDER ICEBERG LETTUCE** 2 LARGE HEADS 29¢

**LONG GREEN CUCUMBERS** 2 lbs. 25¢

**WASH. EXTRA FANCY RED DELICIOUS APPLES** 3 lb. Bag 49¢

**IDEAL BREAD** 1 LB. LOAF 10¢

**ICE CREAM** ASSORTED FLAVORS 1/2-Gal. Ctn. 79¢

**CHEF'S BLEND FOOD CLUB COFFEE** REG. OR DRIP GRIND 1-Lb. Can 69¢

**FROZEN VEGETABLES BIRDS EYE** 5 10-oz. Pkgs. \$1.00

**BANQUET FROZEN FRUIT PIES** APPLE, PEACH OR CHERRY 4 22-oz. Pkgs. \$1.00

**FRESH DAIRY DELIGHTS!**

Kraft Velveeta Cheese Spread 2-lb. Loaf 89¢

Kraft Sliced Cheese Caraway Muenster Mozzarella or Mild Cheddar 3 6-oz. Pkgs. \$1.00

Kraft Longhorn Cheese Random Weight 1-lb. 71¢

Fairmont Whipping Cream Needs No Refrigeration 8-oz. Ctn. 39¢

Pineapple Cottage Cheese Fairmont Brand 12-oz. Ctn. 29¢

**BAKERY FRESH! IDEAL SLICED JUMBO BREAD** 2 Loaves 43¢

IDEAL FRUIT FILLED OR ICED SWEET ROLLS Pkg. of 4 33¢



**VOTE  
JUANITA  
KEMPER**

**FOR COUNTY TREASURER  
MAY 7**

Pd. Pol. Adv.

**Oslo News**

Sunday School and Church next Sunday at the usual time both at Faith Lutheran of Spearman and Oslo Lutheran. Everyone is invited. In the evening the film THE PARABLE will be shown at Oslo at 7:00 P. M. This was shown for two years at the Worlds Fair in New York and is remarkable. Everyone is invited to this family league.

Mr. and Mrs. Marvin Olsen and children of Amarillo visited over the weekend at the Burton Olsen home.

The Northwest Conference of the American Lutheran Church Women met at Oslo on Friday. There were

100 present for the day and it was enjoyed by all. Several were represented from Midland, Odessa, and Lubbock.

Mr. and Mrs. Ted TeBeest and family were dinner guests at the Robert Yanke home on Sunday. Also at the Yanke home were Mr. and Mrs. Albert Yanke of Tepehoma, Mr. and Mrs. Chris Bethold of Booker, Mr. and Mrs. Manuel Kirschman and Mrs. Molly Kirschman of Darrouzzette.

Mr. and Mrs. Elmo Dahl and family visited Sunday afternoon in the David Schmeling home. They also called on Anson Ward who is a patient in the Hospital in Spearman.

Visiting in Guyton Friday night at the home of Mrs. Bonnie Schaefer and children were the Chris

Schaefer of Canadian.

Mr. and Mrs. Dwayne TeBeest and boys were Sunday dinner guests at the Reuben TeBeest home. Susan Reeder of Guyton had as her guest Sunday Deborah Peppers.

Pastor Cordes will attend Northwest Conference Mission Board meeting in Austin on Tuesday.

Mr. and Mrs. Gordon Stedje and girls visited Sunday in the Terry Huse and Jerry Freeman home in Texhoma.

O. J. Hoel and boys visited the Andy Gorman near Boise City on Saturday. Mrs. Gorman was injured last week in a truck-pickup accident. We are happy to report she is better now.

**3A THE SPEARMAN REPORTER, Mansford County, Texas  
Thursday, May 5, 1966**

cks, Citrus Gelatin Salad, Hot Rolls-Butter, Chocolate or Plain Milk.

Wednesday, M etoo aotenii etaoi WEDNESDAY, MAY 11, Hamburger-Mustard, French Fries-Catsup Tomato Slice, Shredded Lettuce, Dill Pickle Slices, Fruit Cobbler, Chocolate or Plain Milk.

THURSDAY, MAY 12, Salisbury Steak, Seasoned Pinto Beans, Buttered Spinach, Chopped Onion, Chilled Apple Rings, Cornbread-Butter, Chocolate or Plain Milk.

FRIDAY, MAY 13, Chicken Salad or Tuna Salad, Buttered Potatoes, Seasoned Green Peas, Orange Sherbet, Texas Toast, Chocolate or Plain Milk.

Danny Dear, Valerie & Robert Haggerman and April Peary.

**Mrs. Jim Burks  
SS Class Host**

The Dorcas Sunday School Class of the First Baptist Church met April 26 in the home of Mrs. Jim Burks for their regular meeting and social.

Melba Rook presided with Viola George giving the secretary's report. Joan Chisum led the group in singing and was accompanied by Edna West.

The program was given by Joan Chisum and it was followed by group discussion.

Attending were Viola George, Donna Helms, Edna West, Joan Chisum, Melba Rook and the hostesses.

**Group Study New  
Testament Authors**

Mr. John Hickey was host April 20 for the Catholic Discussion Club. The topic for this evening's discussion was Authors of the New Testament Books and the message of the New Testament.

Clementine Renner served coffee to Jerry Morris, Mr. and Mrs. Jim King, Ralph Bynum, Father James, John Hickey, and Hazel Batenhorst.

**Rainbow Initiates  
Three New Members**

The Spearman Rainbow Girls met April 21 in the Lodge for their regular meeting.

Debbie Standerfer, Worthy Advisor, opened the meeting in regular form. Initiated into the group were Wanda Duryee, Patsy Powell and Sandra Fowler.

After the initiation, Toni Hudson served refreshments in Fellowship Hall to members and visiting Shriners.

**Rho Rho Installs  
Nine New Members**

Rho Rho Chapter of Beta Sigma Phi met April 28 at the Methodist Church at 10 a. m. for their reg. meeting.

President Kay Nollner presided at the meeting. A program on pictures was given by Judy Martin.

Kay Nollner led the ritual for installing pledges who were rushed last September. Pledges were Charlene Tilford, Theresa Dollar, Peggy West, Toni Archer, Glenda Guthrie, Lil Turner, Peggy Boatright, Juanita Kemper and Charlene Jackson.

Rho Rho members present were Kay Nollner, Judy Martin, Jeanette Allen, Verna Strawn, Beverly Sparks, Ola Mae Henry, Linda Davis, Dottie Beedy, Deloris Guthrie, Sarah Gooch, Beth Fox and Mary Katherine Parris.

Mr. Ray Skinner is recuperating in his home from major surgery performed two weeks ago in Northwest Hospital, Amarillo. Mr. Skinner is up and around and able to do some driving.

**Baptist Circle**

The Kezzie Mae Seagriff Circle of the W. M. U. met in the home of Mrs. Roy Lee Uptergrove April 30.

Mrs. Kilgore taught the first two chapters of the mission study book "Panama, the Land Between" Prayer by Mrs. McIver closed the meeting.

Attending were Mesdames Ed Hutton, D. W. Hazelwood, Lena Stephenson, Roscoe Nelson, Paul Conner, Royce McIver, G. R. Kilgore, Anita Anthony and her mother-in-law and the hostess.

The Nadine Brewer Circle of the W. M. U. met in the home of Mrs. Ted Widener April 27.

The meeting was called to order by Mrs. Widener.

The program from the mission study book, Panama, the Land Between" was given by Mrs. Dollar.

Attending were Mesdames Louise Hawkins, Frankie Brandt, Jane Moyer, Vicki Adkison, Theresa Dollar, Barbara Reger, Mary Lovett and the hostess.

Mrs. Don Jones was hostess to the Alma Reid Circle of the W.M.U. April 27.

Mrs. Jones read the prayer calendar and Mrs. Loftin lead in prayer.

The mission study lesson on Brazil was given by Mrs. Holt.

Attending were Mesdames Patsy Gates, Marie Berry, Pat Denham, Ernestine Gray, A. F. Loftin Fred Holt and the hostess.

The Betty Morris Circle of the W. M. U. met in the church April 27 for Bible study.

All members present participated. Mrs. Howe presided and Mrs. Archer and Mrs. Ownbey lead in prayer.

Mrs. Gwanda Golightly, hostess, served refreshments to Mesdames Magda Garnett, Peggy Archer, Delores Guthrie, Abbye Ownbey, Barbara Howe and Eva Adkison.

The Nadine Brewer Circle of the W.M.U. met in the First Baptist Church April 20 with Barbara Reger as hostess.

Mrs. Widener opened the meeting with prayer. The title of the program was "Witnessing to Each Other".

Attending were Mesdames Wanda Widener, Vicki Adkison, Jane Moyer, Garry Jones, Joan Chisum and the hostess.

BAPTIST CIRCLES

The Alma Reid Circle of the W.M.U. met in the home of Mrs. Eddie Gates April 20.

Mrs. Jones read the prayer calendar and Mrs. Gray lead in prayer.

"My Family Witnessing To Each Other" was the title of the mission study.

Attending were Mesdames A. F. Loftin, Pat Denham, Wren Holt, Joan Gilley, Ruth Lackey, Ernestine Gray and the hostess, Patsy Gates.

The Betty Morris Circle of the W.M.U. met in the First Baptist Church April 20.

Mrs. Baley opened the meeting with prayer.

Mrs. Guthrie read the prayer calendar and Mrs. Jarvis lead in prayer.

The program "Witnessing In the Home" was given by Mrs. Jarvis and Mrs. Howe.

Mrs. Howe, hostess, served refreshments to Mesdames R. L. Baley, Dolores Guthrie, Woodville Jarvis, Carl Kizzlar.

**Scouting News**

Junior Scout Troop 253 met April 26 at 3:30 in the Scout house with leaders Mrs. Larson and Mrs. Davis.

Refreshments of cookies and cokes were brought by Nancy Lair and served to Linda Sutton, Marcia Larson, Jayne Massie, DeAnn Reed, Debra Davis, Brenda Davis, Debra Johnson, Kelly Laws, Dixie Sheppard, Monnett Slater Karen Stafford, Mary Lou DeArmond & Peggy Floyd.

*Especially for* **MOTHER** *on her day*

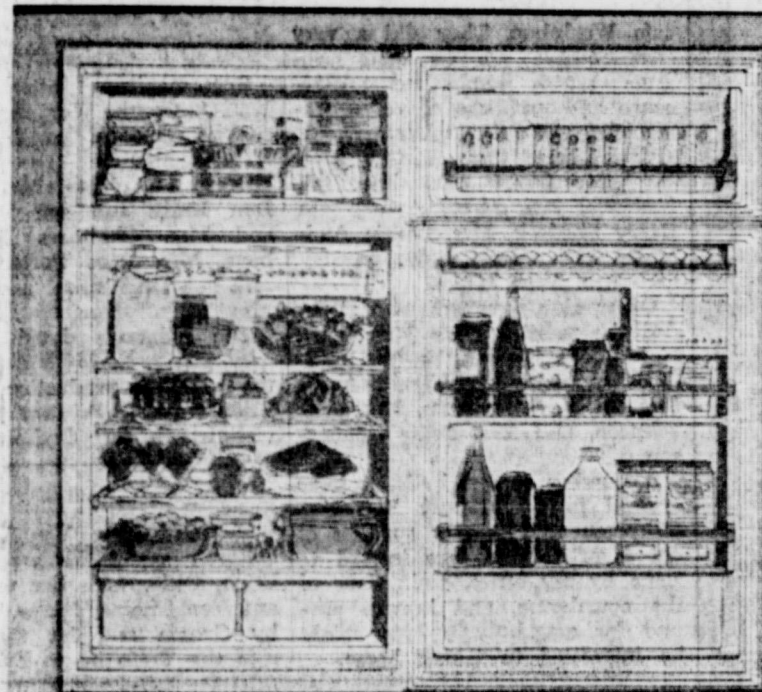

Shop and compare!  
You can't find better  
quality...greater  
convenience in a  
**14.2 cu. ft. NO-FROST  
Refrigerator-Freezer**  
at this low price!

No defrosting in the refrigerator or freezer section, ever... icy air does the cooling so frost can't build up. • Big 105-lb. "zero-degree" freezer • Separate temp controls for refrigerator and freezer • Three full-width shelves • Twin porcelain-enamel crispers hold a bushel of fruits and vegetables • Super-storage door has butter keeper and egg racks • MILLION-MAGNET® doors.

Model EPT-142  
QUANTITIES ARE LIMITED. DON'T MISS THIS BIG VALUE!

**\$249<sup>95</sup>**  
with acceptable trade



Automatic washer model LPA 550-0  
RCA WHIRLPOOL 2-speed, 3-cycle automatic washer • SUPER-JOAK for extra grimy clothes • 3 wash-rinse temps • MAGIC-MIX® filter • Washes up to a 14-lb. load • SURGULATOR® agitator.

**\$208<sup>88</sup>**  
with acceptable trade

WHIRLPOOL'S  
WRITTEN  
WARRANTY

Gas dryer model LPI 550-1  
RCA WHIRLPOOL 4-cycle, 3-heat automatic gas dryer • Special wash 'n' wear cycle • Easy-to-clean lint screen • Equus-Flow Temperature Heat drying • Lifecast acrylic enamel finish • Satin-smooth drum.

**\$184<sup>44</sup>**  
with acceptable trade

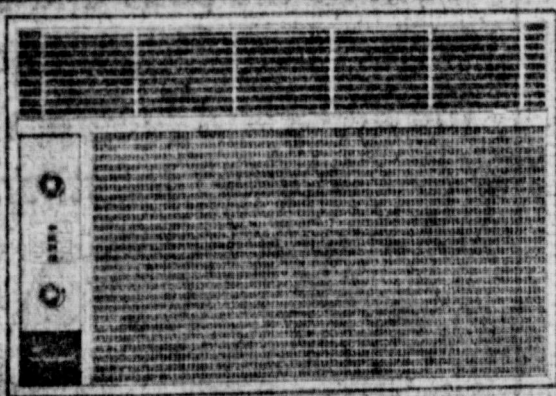

Next best thing to central air conditioning  
**28,000 BTU ROOM AIR CONDITIONER**  
can cool entire home... up to 2,000 sq. ft.  
And that's not all! Exclusive COMFORT GUARD® control automatically senses room temperature changes, helps eliminate cooling overdose and underdose, maintains balanced comfort • Whisper-quiet operation • 2 fan speeds • Automatically dehumidifies • 3-way adjustable louvers direct air flow • Washable, germicidal filter.

**\$399<sup>95</sup>**

**Bob's SALES and SERVICE**  
WE SELL THE BEST and SERVICE THE REST  
SPEARMAN, TEXAS

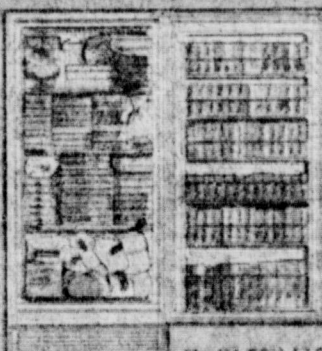

HIGHEST  
QUALITY  
FREEZER  
... it's beyond  
comparison  
Only 28" wide  
• 374-lb. capacity • "Zero-degree" cold  
• MILLION-MAGNET® door.

UPRIGHT OR CHEST FREEZER  
**TAKE YOUR CHOICE**  
**\$169<sup>95</sup>** EITHER ONE

Compact and counter high • 350-lb. capacity • "Zero-degree" cold • Counterbalanced, MILLION-MAGNET lid.  
Model LCH-105

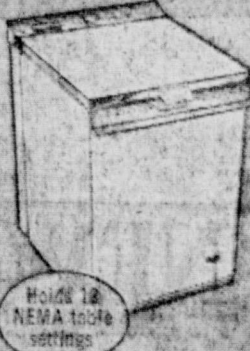

Compare this  
**DISHWASHER**  
capacity and  
washability  
Portable, no installation cost • 6 automatic cycles • 2 full-size spray arms for high pressure jet water action • Self-cleaning filter.

prices start as low as **\$124<sup>95</sup>**  
Model SPP-55

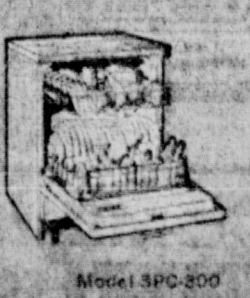

It's a portable with front-loading convenience • 6 automatic cycles • 2 full-size spray arms for high pressure jet water action • Self-cleaning filter • No pre-rinsing or scraping • Maple top.  
Model SPC-200

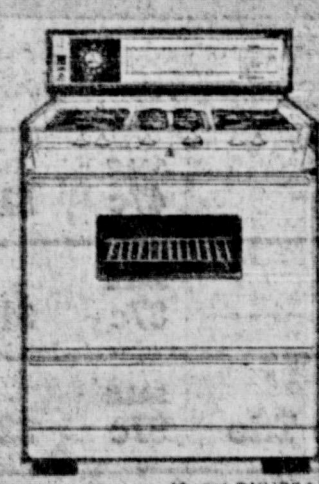

Easy-to-clean 30" GAS RANGE

Disposable aluminum oven liner (opt.) • Built-in Teflon-coated griddle • Big Balanced-Heat oven • Meat timer clock • "Smokeless" broiler • Handy click-set surface burners. \*Tmk.

**\$189<sup>95</sup>**  
with acceptable trade



SEE YOUR PARTICIPATING  
RCA WHIRLPOOL DEALER NOW!

Battery Powered AM-FM RADIO to be given away  
FREE to the person who makes the closest guess as to  
when the Battery runs down.  
COME IN AND MAKE YOUR GUESS

**Bob's Sales & Service**

BOB SAYS, "SALE CONTINUES UNTIL IT RAINS."

# HOLT NEWS

Mrs. Charles Farrington and Mrs. Arch Marshall of Houston are visiting their mother Mrs. E.C. Holt and other relatives.

Mr. and Mrs. LeRoy Rosson of Erick, Okla. were Monday night guests of Vernie Rosson of Spearman. On Tuesday LeRoy and wife accompanied Vernie to North-west Hospital in Amarillo where he had surgery Friday. He is doing as well as could be expected and will be home in a week or ten days.

Mrs. Owen Pendergraft was host

to a birthday party Saturday night April 30 honoring Mrs. Lillie Beck of Enid, and her husband, Owen. Gifts were given to the honoree, and refreshments were served to Mrs. Lillie Beck and Connie of Enid, Mrs. Richard Gaines, Glenda and Peggy, Mr and Mrs. C. W. Kirk, Mr and Mrs. Owen Pendergraft and Maude Rosson.

Mrs. Jake Lamb of Spearman spent the week-end with her daughter Mr and Mrs Bud Jackson and Robin of Kelton, Okla.

Mr and Mrs Joe Y. Boyd and family of Oklahoma, City recently visited his sister, Mr and Mrs Herbert Kirk and family.

Mrs. Oliver Leverton of Odessa is visiting her parents Mr and Mrs Dan Jackson.

Messers and Mesdames: O. C. Holt, J. B. Buchanan, Ira Haybour, Major Lackey, Raymond Kirk, Owen Pendergraft and Mrs Maude Rosson attended a party sponsored by the North Plains Coop in Perryton April 23. This was the 22nd meeting of the co.

Mr and Mrs Frank Reger of Stinnett were Sunday guests in the Travis Reger home.

## State P-TA Officer Here May 11th. To Conduct School

Officers for the Hansford County Council of Parent-Teachers Association will meet Wednesday May 11 in the all-purpose room in the Spearman Elementary school building.

Mrs. Mayo, State Parliamentarian, will conduct the school of instruction for all local P-TA officers from 2-3 p.m.

From 3:30 until 4, she will present the school of instruction for County Council officers.

The regular business meeting will begin promptly at 1:30.

All Council members are urged to be present.

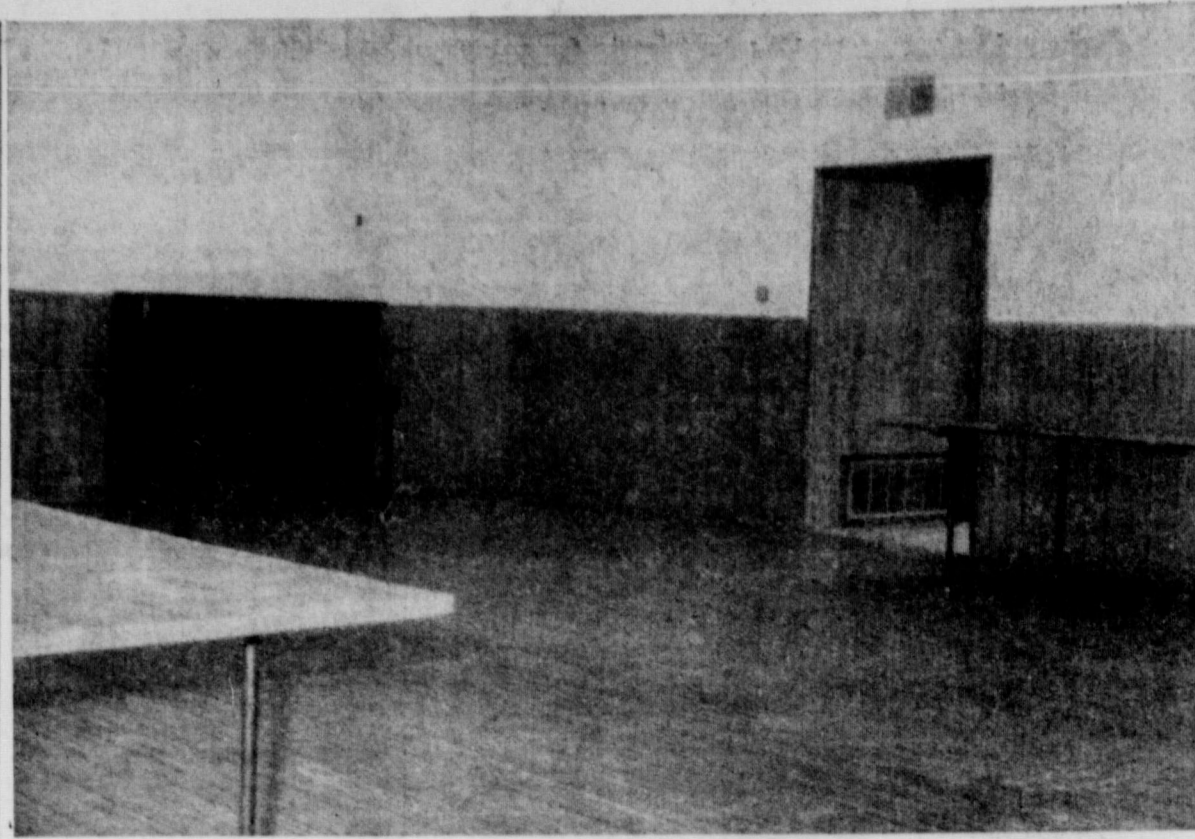

The newly remodeled and re-decorated banquet hall at the HD Club House on No. Bernice St. can seat up to 250 persons. Tables and chairs will be pur-

chased as funds are available. Mahogany paneling was placed part way up the walls which were painted an off-white. Mrs. Charlene Bulls, Interior Decorator, donated the beautiful champagne color silk noil drapes. Open house at the building is Sunday from 3 to 5 p.m.

## Mrs. Howard Keyser Luncheon Hostess

Mrs. Howard Keyser served a luncheon May 2 in her home to ladies who hosted the recent bridal shower honoring her daughter, Mrs. Larry Rahmel.

The luncheon was served buffet style using beautiful white china dinnerware and blue crystal. A white cloth covered the

dining table which was centered with an arrangement of white daisies in a blue bowl.

Mrs. Keyser served to Mesdames Doris K. Weston, J. H. Martin, R. E. Martin, James Martin, Vyneta Haynes, Roger Odegaard, Ed Dear, Danny Jackson, E.E. Martin and Jessie Francis.

Mr. and Mrs. Lester Denton McLain are now residing in Greeley, Colo. Lester Denton is the Distributor for Phillips Fertilizer Company and is the Manager over several States in that area.

Mrs. L. S. McLain left Monday for San Angelo to spend a couple

## VOTE FOR GUY W. REMY

CANDIDATE FOR JUDGE OF PEACE  
prec. 1, Place 1  
Democratic Primary  
May 7

## NEW OPERATORS

WE ARE HAPPY TO HAVE  
**JERRINE MICKLER & EARNESTENE ROSS**

TO JOIN OUR STAFF OF EXPERIENCED  
AND EFFICIENT BEAUTY OPERATORS

## BOYD'S BEAUTY SALON

ALWAYS ABLE TO MEET YOUR NEEDS  
FOR SPECIAL CARE AND HAIR STYLES

VIOLA BOYD, MGR.  
MABLE EDWARDS, DOROTHY QUINN  
JERRINE MICKLER, EARNESTENE ROSS  
(Cosmetologists)

PHONE 659-3017 FOR APPOINTMENT

"WHERE YOU ALWAYS BUY THE BEST FOR LESS"

# GIBSON'S

# DISCOUNT CENTER

PRICES GOOD AT  
Perryton, Texas and Guymon  
and Woodward, Oklahoma

	SALE	GDP
AQUA NET SHAMPOO 12 oz.	57c	
LILT MILK WAVE PERMANENT	\$1.47	\$2.29
BRECK CREME RINSE 16 OZ.	88c	\$1.75
J & J COSMETIC PUFFS 260's or 100's	37c	69c
ALKA SELTZER 25's	37c	63c
NO. 1253 12 INCH OSCILLATING FAN	\$7.77	
M-9 LADY VANITY MIXER	\$7.88	
MERIT 4 qt. ELECTRIC ICE CREAM FREEZER	\$8.88	
PRESTO 4 qt. TEFLON PRESSURE COOKER PCCT-4	\$8.97	
Presto 6 qt. Teflon PRESSURE COOKER PCCT-6	\$10.97	

UNIVERSAL GARMENT BAG	89c
COPPER KEROSENE LAMP HK-2008	99c
GRUEN LADY GIBSON WATCH	\$21.88
DOMINION ELECTRIC SKILLET 2269, TEFLON	\$14.97
NO. 700 HEATING PAD	\$11.87
HI-18 WESTINGHOUSE IRON	\$6.97
CORY PERCOLATOR 3-5 CUP DRP	\$1.77
"E-22 CERAMIC ASH TRAY	\$2.97
2282 MILK GLASS CAKE STAND	87c
TEFLON ALUMINUM BAKEWARE SET	\$4.97

ANGELIQUE Daydream Bubble Bath Powder	SALE 47c	GDP \$1.25
Angelique Cologne Trio 5755	SALE 37c	GDP \$1.00
Angelique Royal Satin Fragrance Trio	SALE 97c	GDP \$2.50
Angelique Cologne Red Satin Cologne	SALE 31c	GDP \$1.00
Bath Powder	SALE 47c	GDP \$1.00
Mrs. Gibson Box Chocolates	49c	
Dupong Brake Fluid	29c	
Dupont "7" Auto Polish & Cleener 16 oz	63c	
Dupont Golden 7	44c	
Kodak Kodacolor film with processing Paid — sizes 620, 127, 126	\$2.77	
B8 Boat Seat	SALE \$2.58	GDP \$5.95
20 oz. Real Kill Bug Killer	66c	



## DOMINION (Roasts, Bakes, Grills, Fries) TEFLON COATED BUFFET SKILLET

- Teflon coated cooking surfaces
- High dome for 40% greater capacity
- Detachable automatic heat control
- Jewel temperature signal light
- Temperature range to 420 degrees
- E-Z Cook Guide
- Two-position tilt cover
- Tilt leg
- Nylon Spatula

**\$14.97**



NO MORE REPAIRS!  
You get free and prompt replacement if any Dominion appliance proves defective within 1 year.

5 piece foley nylon utensil set  
FREE with each Skillet

## HOMEMAKING NOTES

By Linda Webb

Thanks to many, many persons in the county who donated time, money, and labor, construction of the Home Demonstration Club Building, addition and remodeling are finished.

We are so proud of the club building now, that we want to show it off to the public. An open house will be held on Sunday, May 8, 3 to 5 p.m. for you to see the improvements that have been made.

Of course, the building may be rented by clubs and organizations for their meetings, as in the past, by contacting Mrs. B. J. Garnett.

Fifteen Home Demonstration Club members from Hansford County, representing all five Home Demonstration Clubs attended the District meeting of the Texas Home Demonstration Association in Duhart, April 28. The Dallam County women showed gracious hospitality to 275 Home Demonstration Club members and Home Demonstration Agents from District I which includes 19 Panhandle Counties.

Outstanding features on the program were Dr. Mina Lamb, Professor of Foods and Nutrition at Texas Tech, who spoke on "Food and Nutrition in the Jet Age", and Mrs. Gladys Kolander, State Home Demonstration Agent, who presented an inspiring talk on the 1966 THDA program theme, "Lighting The Way For Tomorrow."

Workshops in each THDA program area were held right after lunch. These program areas are Health, Safety, Citizenship, Recreation, 4-H, and Family Life Education.

Our Hansford County club members were in charge of the Family Life Workshop. They did a very commendable job on their program, which emphasized adolescence and problems of young homemakers. Helping to present the program were Mrs. Hartley Simmons, Mrs. Frank Davis, Mrs. Dale Hawkins, Mrs. Flavil Ayers, Mrs. Harry Shedeck, Mrs. Lenzie Anderson, and Mrs. M. W. McCloy, and Mrs. Herb Howe.

Other club members who attended the meeting were Mrs. Larry Hayes, Mrs. Dick Curtis, Mrs. Gordon Cummings, Mrs. Harold Groves, Mrs. L. W. Rosenbaum, Mrs. Jack Johnson, and Mrs. Bess Henderson.

A number of new bulletins have arrived in the County Extension office, as well as new supplies of old favorites. You are invited to come by my office, main floor of the courthouse, and browse around for any bulletins you might be interested in taking home.

THE LAST NOTE: Although we are faced with many temptations these days, time does not pass yielding to all of them.

## Mrs. Allen Hosts Dahlia Flower Club

Annie Allen was hostess May 2 for the Dahlia Flower Club. President Edith Sheets presided over the meeting and gave the program titled "Flowers." The program was how to renew your home fabrics with Celanese. Mrs. Sheets also showed slides on decorating.

Susan Delk won first her flower arrangement.

Answering roll call were Edna Bailey, Carrie Clement, Madeline Davis, Susan Delk, Ethel Hunter, Verna Hutchinson, Hazel Loftin, Holly Riley, Ruth Shaefer, Margaret Shedeck, Edith Sheets, Frankie Walker and the hostess.

## CONCERT MEMBERSHIPS ARE NOW ON SALE

The Wheatheart Community Concert Association of Perryton has set the week of May 9-14 for an annual membership campaign. Memberships will be sold during this week only and will be available at any time prior or after closing date.

Performers for the series include the Clebanoff Strings, Whitman and Lowe and two other attractions.

Concert memberships may be obtained by calling Mrs. Wilbur Lewis at 2201 or Mrs. Joel Lackey at 2348.

## Spearmanites Enjoy Musical

Spearmanites attending the WSTU Opera Workshop production of Carousel last Friday evening included Mr. and Mrs. Dale Kilgore and Kate, Mr. and Mrs. Don Knox and son Danny, Mr. and Mrs. Chalmers Porter and boys, Mrs. Rose Porter, Mr. and Mrs. Garland Head and Mr. and Mrs. Billy Miller.

The Kilgore's daughter Margie was a member of the Chorus for the musical production, and the Knox's son David was one of the violinists in the Orchestra.

Mr. and Mrs. Vancil Hill and children spent the week end in Erick, Okla. with her parents Mr. and Mrs. Thomas Hiller. They went by Groom and let the children ride the Train on to Erick.

I am deeply grateful  
for your continued  
confidence. I hope that  
I may merit your  
support again on May 7th—  
both at the polls and at your  
precinct convention, to continue  
the important progress we are  
making together.

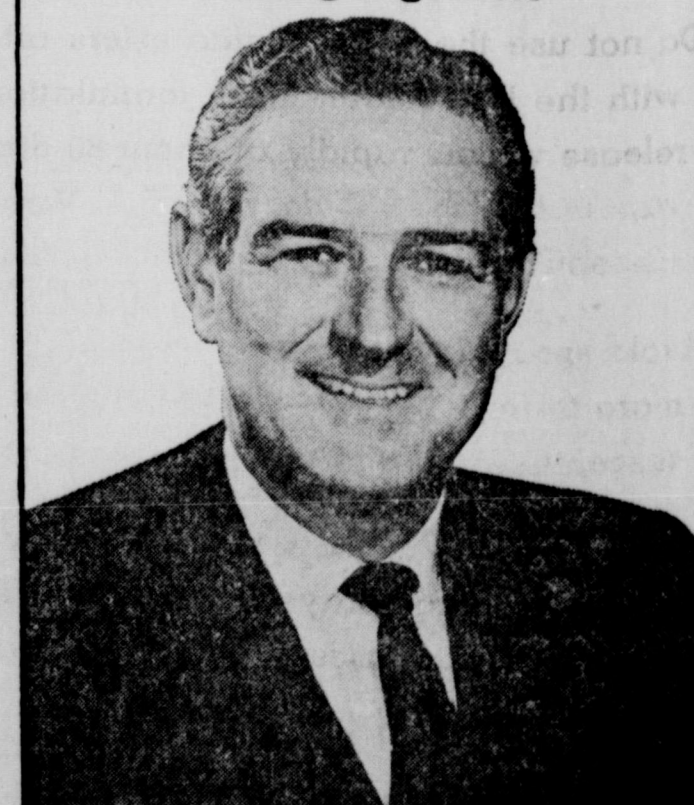

SEE GOVERNOR CONNALLY ON TV  
THURSDAY NIGHT, MAY 5

RE-ELECT GOVERNOR JOHN

# CONNALLY

FOR A GREATER TEXAS!

Political ad paid for by Connally for Governor Campaign Committee,  
Lewis Timberlake, Chairman

**EDITORIAL**

On May 7, Texans will make an important decision that is certain to have far-reaching effects on the economy of the state and on the well-being of every citizen. The election of a Railroad Commissioner in Texas is a major decision, one that should be evaluated carefully; for this Commission, established by the State Constitution in 1891, is Texas' regulatory and enforcement agency for the petroleum and transportation industries.

In its deliberations, the three-man Railroad Commission needs men who recognize their serious responsibilities, men of

ability, knowledge, and experience. We believe the people of Texas are fortunate in having men like Ben Ramsey, Byron Tunnell and Jim Langdon as Railroad Commissioners. We approve of Governor Connally's choice in naming former Speaker of the House Byron Tunnell to the Commission. Since his appointment in January, 1965, Commissioner Tunnell has worked to the benefit of every Texan. In seeking his first elective term on the Commission, this newspaper heartily recommends Byron Tunnell, the best qualified man for the job.

**Mrs. Larry Rahmel Is Shower Honoree**

Mrs. Larry Rahmel, nee Nicki

Keyser, was honored with a bridal shower April 25 in the Hospitality room of the First State Bank. The bride is the daughter of Mr. and Mrs. Howard Keyser of Spearman. The bridegroom is the son of Mr. and Mrs. L. D. Combs of Dalhart.

The bride's chosen colors of yellow and white predominated the decoration scheme. A white cut-work cloth laid over yellow was used for the serving table. Centering the table was a beautiful arrangement of white daisies and yellow roses grouped around a miniature bride.

The white cake decorated with yellow roses was served by Mrs. Ed Dear. Mrs. Wilma Frances presided over the silver coffee service and poured yellow punch from a crystal bowl. Other appointments of sterling and crystal completed the table setting.

Mrs. Elvin Martin registered approximately 35 guests.

Mrs. Rahmel was presented a yellow corsage. Her mother, Mrs. Keyser, was presented a corsage of white roses.

Out of town guests from Dalhart and Amarillo included Mesdames Van White, Glen Brasher, R. G. Thurlow, Louis Mills, Eugene Clark, Bob Roark and John L. Smithson.

Hostesses for the occasion were Mesdames: Deris Weston, J. H. Martin, R. E. Martin, James Martin, Vyneta Haynes, Roger Odegaard, Edward Dear, Danny Jackson, E. E. Martin and Jessie Frances.

**Party Honors Christine Baxter**

Mrs. Richard Baxter entertained her daughter, Christine with a party for her fifth birthday on April 30.

Guests were given favors of straw hats and enjoyed playing many games. The birthday cake, decorated as a May basket was served with orange sherbert.

Attending were Keith Adamson, Johnny Grimes, Beth Sheppard, Shelly Strawn, Paul Hayes, Scott Martin and Marla Baxter.

**FIGHT CANCER** — with a check and a CHECK-UP

**Sorority Chapters Honored Year's Outstanding Club Women Thursday**

Members of the Rho Rho and Xi Zeta Upsilon Chapters of Beta Sigma Phi enjoyed their Founders Day Luncheon April 28 held in Fellowship Hall of the Methodist Church.

Ross Catering Service served the luncheon using a circus motif. The banquet tables were covered in white with decorations of cloths and carousels. The head table was centered with an arrangement of spring flowers around a carousel. At each place setting was a favor of a note pad with a decorated cover. The meal of Bar-becue was served buffet style.

Masters of Ceremony were Presidents Kay Nollner and Mona Beth Windom. Awards presented to Rho Rho members were Girl of the Year, Dodie Beedy; Program of the Year, Verna Strawn; and Pledge of the Year - Peggy West. Girl of the Year award from Xi Zeta Upsilon was given to Mona Beth Windom.

Pledges gave an enjoyable skit using the Batman theme. Instead of Batman and Boy Wonder, however, were Beta Woman and Wonder Pledge.

Both chapters recognized their honorary members with gifts. Members from Rho Rho were Jane Meek and Lucille Lewis. Members from Xi Zeta Upsilon were Mesdames R. E. Lee, Lester McLain, Maude Mathews and Deta Blodgett.

**Bridge Clubs**

Mrs. Cates and Mrs. Dear were hostesses April 23 for the Saturday Night Bridge Club, when it met in the Home Demonstration Building.

Winning high scores were Mrs. Holton and Charlie Cox. Low scores went to Mrs. Boatright and Richard Holton.

Attending were Messers and Mesdames Richard Holton, Joe Granato, Garland Head, Jimmy Hicks, Jimmy Linn, Charlie Cox, Winfred Lewis, and guests Mrs. Bob Hohertz, Mrs. Don Floyd, Mrs. Herb Butts, Mr. and Mrs. Bill Boatright, Mr. and Mrs. Brad Beedy and the host couples Edward Dear and H. P. Cates.

**BID-A-BIT**  
The Bid-A-Bit Bridge Club met April 28 in the home of Mrs. Gwen Fred Lackey.

Mrs. John Berry won high score for the evening and second high went to Mrs. R. E. Lee.

Mrs. Lackey served dinner to

Gibner, Garland Head, Hall Jones, R. L. McClellan and Winfred Lewis.

**HOMEMAKING NOTES**

Spring sewing for homemakers is well underway. Many new fabrics are available and some of the more familiar ones are back with new finishes and characteristics.

Bonded fabrics are plentiful in the form of laces, knits, or woven fabrics with a tricot or taffeta backing. This backing is attached with a heat locking process and makes underlining a garment unnecessary.

Since the backing makes the straightening of the fabric difficult, check the fabric before buying

it to see that it is not off-grain. It has usually been preshrunk, so shrinking is not necessary.

Choose a pattern with few seams and without intricate details. Lay the pattern on the right side of the fabric, following a lengthwise rib. It is easier to handle if only one layer is cut at a time. To eliminate bulkiness on bodice fronts, bodice backs or jackets fronts, cut facings as part of the main garment, rather than a separate piece.

For ease in sewing, use a thread suitable for the outer fabric, a medium machine needles. Since ripped machine stitching may show hand baste and fit the garment before permanently stitching the seams. If the fabric is extremely

See your Olds Dealer...

**THE MAN WHO HAS EVERYTHING...**

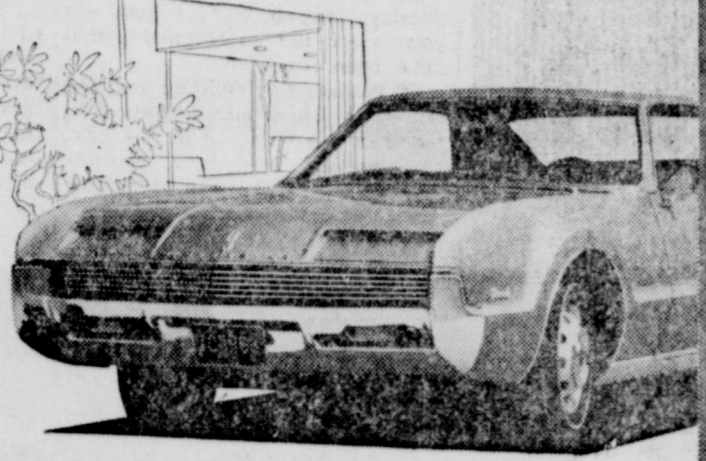

**HAS THE BEST BUYS IN TOWN!**

\*  
Toronado! Car of the year!  
Front wheel drive! Space for six!  
Get the buy of a lifetime now  
on a Toronado...or any one of  
40 Toronado-inspired Oldsmobiles!  
TORONADO • 98's • 88's • F-85's

STEP OUT FRONT  
...in a Rocket Action Car!

OLDSMOBILE

**NOTICE**

Farmers, homeowners, chemical dealers and chemical aerial applicators are all being urged to cooperate in reducing the 2, 4-D damage to susceptible broadleaf crops in Hansford County.

1. After May 1 use the amine salt formulations of 2, 4-D. They do not release enough vapors to cause damage.
2. Do not use the high volatile esters after May 1 and use extreme caution with the low volatile ester formulation after May 1. High volatile esters release vapors rapidly at about 80 degrees F. Low volatile esters release vapors at about 90 degrees F. Vapors from ester formulations can kill susceptible plants growing near the area where they are applied.
3. Avoid spraying on windy days and do not spray when the wind velocity is more than 10 miles per hour. Wind carried droplets of 2, 4-D may kill susceptible crops near the area that is being treated.
4. Spray when the wind is blowing away from susceptible crops and toward the area being sprayed. Even with the amine form of 2, 4-D it is recommended that a susceptible crop be no closer than 4 miles downwind when wind velocity is 7-10 miles per hour.
5. Use nozzles that apply a coarse spray to help reduce wind carried droplets or spray drift.
6. Use low pressures — no more than 35 pounds per square inch for boom sprayers, 100 pounds for spray guns.

**THOMPSON FLYING SERVICE**

AERIAL SPRAYING

SPEARMAN

PHONE 659-3135

**CONGRATULATIONS 66 SENIORS**



Ricky Howerter



Terry Hudson

Remember, we are headquarters for "Mothers Day" and Graduation Gifts

**SPEARMAN HARDWARE**

John Bishop

**Congratulations Class**

**Of 66**



Dean Coats



Eddie Buttler



Cindy Henderson

**Spearman Super Service**

HIGHWAY 15

SPEARMAN

## The Way I 'C' It!

"WHAT IF GOD IS DEAD?"

The current concern over the question of whether God is dead or not raised the following thoughts among a certain pastor.

One is a little old, but it may be new to some of you. Scratched on a rest room wall was the phrase "God is dead -- Nietzsche." Underneath this, someone had written this answer "Nietzsche is dead -- God." (Nietzsche lived in late 19th century and rejected Christianity). Another thought is that if the word "God" is outmoded, what is this going to do to the vocabulary of the average American male? What will you say when you hit your thumb with a hammer? How will you express yourself when your golf partner sinks a 50 foot putt? Can American men (and women) really communicate and express themselves without the word "God"?

Still another thought is that if God is dead the result will be atheism. And have you ever thought what a threat atheism is? What would happen to organized Bingo? The "Lord's Prayer-On-The-Head-Of-A-Pin" industry would be wiped out. XEG-Monterrey

Radio would have to go back to selling goat glands. There would be fewer holidays. And think how sad funerals would be -- a body all dressed up and no place to go. Atheism just might have a great effect upon our American way of life.

Another thought raised by Antho Towne in MOTIVE. If God is dead will He be buried in "the ultimate ground of all being"?

And one final thought. I wonder what the "God-Is-Dead" theologians preached about on Easter this year?

Who can we say is the force behind calling us from this world? Or who will determine when our "time is up"?

The Easter Message assures us Jesus lives and appeared to many. And he lives in our hearts through Faith in the Resurrection unto eternal life.

### H. D. Members To District Meeting

Members of the Hansford County Home Demonstration Clubs attended the District meeting in Dalhart April 28 were, delegates, Mesdames Nedra Hays, Tot Rosenbaum and Rose Cummings. Others attending were Mesdames Dorothy Groves, Norma Jo Curtis, Barbara

Howe, Helen Simmons, Frank Davis, H. M. Shedeck, Flavil Ayers, Sherry Anderson, three members from Morse, and Miss Linda Webb.

Dr. Lamb of Texas Tech gave a talk on food and nutrition in the jet age. Mrs. Gladys Kolander gave a talk on State themes and L. P. Chapman, State T.H.D.A. president spoke to the approximately three hundred ladies attending.

During the workshops after lunch the Hansford county group gave the Family Life program.

### Members Challenged To Keep Learning

"Challenge to Keep Learning" in conjunction with Library Week, was the title of the program as the Twentieth Century Club met in the home of Mrs. C. U. Pope April 28.

Mrs. Spoonemore gave an interesting review of the book "How To Live 365 Days a Year" by John A. Schindler, M. D.

Roll call was answered with, "What Are You Reading?"

The last meeting of the season will be a spring luncheon at 12:30 p.m. May 12 in fellowship hall of the Methodist church.

Attending were Mesdames D. E. Spoonemore, Tom Sutton, Wesley Garnett, Lester McLain, Olin Sheets and the hostess.

### Mrs. Fuller Host To Home Science

Mrs. Guy Fuller was hostess to the Home Science Department of the Twentieth Century Club April 28.

Mrs. Hutchison, presided.

Mrs. J. R. Keim, Twentieth Century Club president, introduced Mrs. Emmett Sanders who spoke in behalf of Democratic Candidate of Attorney General of Texas, Senator Franklin Spears.

Mrs. Chevalier reviewed the book "How to Live 365 Days a Year" by John A. Schindler, M.D. The meeting was adjourned with the reading of the club collect.

Attending were Mesdames Carl Archer, C. J. Renner, J. R. Stump, J. R. Keim, O. C. Holt, Nolan Holt, H. H. Chevalier, Johnnie Lee, Wayne Hutchison, guest speaker, Mrs. Sanders and the hostess.

### Eighth Birthday Party For Friends

Mrs. I. V. Pierce honored her daughter, Darlita with a party April 16 to celebrate her 8th birthday.

Guests enjoyed outdoor games and favors of puzzles and water guns. The birthday cake was baked in the shape of a heart and served with ice cream.

Attending were Lori Healer, David Dear, Denise Desimone, Wanda Sutton, Darrell West, Mike West, Christy Sparks, Tammy Mundy, Sheila Cochran, Carme Burke, Kathy Golightly, Jamie Pierce, Brenda and Debra Davis, Mark Fox, Verla and Leon Haggerman, Mike Byers, Steve Donnell and Kim Keyser.

### Going Away Coffee Honors Mrs. Jones

Mrs. J. D. Helms was hostess April 28 to a morning coffee honoring Mrs. Carroll Jones.

Guests arrived at 9:30 a.m. for the going-away party, and spent the morning visiting with Mrs. Jones.

Mr. and Mrs. Jones and daughters will move to Lubbock May 6, where he will be associated with the Farm Bureau.

## Art Workshop Featured World' Top Teachers, Critics and Artists

The Spearman Art Class attended the Amarillo Art Workshop held in Dord Fitz Gallery from April 26 through May 1.

Alex Katz, a teacher at Yale, who has been featured in several magazines taught the workshop. On Friday they enjoyed a lecture by Ann Jensen of Dallas and Dr. West of Wayland College in Plainview. The lecture was about parapsychology and Extra sensory perception.

Saturday night there was a panel discussion open to the public about art in general. On the panel were Elaine DeKooning who was commissioned to do the portrait of the late President Kennedy, Louise Nevelson, (who is the top sculptress in the United States and Among the best of the world) and Alex Katz. Moderator for the panel was Harold Rosenburg, on of the top critics in the world.

Attending from Spearman were Mesdames James Hicks, Clay Gibner, Bruce Sheets, Bob Skinner, Grady Pearson, Ray Phelps, Joe Dan Blyan, Willis Sheets, from Gruver was Mrs. Rubin Hindergardt. From Perryton were Mesdames Clair Brillhart, Dwight Sims, Lee Crawford and Henry Richardson.

### AF Basic Training Reduced To 4 weeks

TSgt. Jack W. Townsley, local Air Force Recruiter in Amarillo announced today that Air Force basic training has been reduced to four weeks.

The reduction in training time has been brought about by the increase in Air Force strength.

Sgt. Townsley added that area persons are reminded that they are eligible for enlistment after receiving their call for induction, and that the Air Force presently has vacancies in the Mechanical and Administrative areas.

Persons desiring information about the Air Force are invited to visit Sgt. Townsley at his office 114 East 9th Avenue, or call him collect at DR 6-5151, Ext 213 for an appointment.

### RICHARD MELTON TO GRADUATE IN JUNE

Richard Monroe Melton, of Spearman, is among the 200 Seniors who are candidates for University of Texas College of Engineering degrees at the June 4 Commencement.

Melton will receive a Bachelor of Science in Electrical Engineering.

### LOCAL ANGUS BREEDERS CONSIGN HERD BULL

Henderson and Parks of Morse, local Angus breeders, have consigned a top herd bull to the West Texas Angus Show and Sale which will be held at the Gouidy Pavilion in the Tri-State Fairgrounds in Amarillo Friday.

Selling in this sale will be 101 top Angus breeding cattle with consignments from top angus breeders of Texas and New Mexico.

Mr. Andy Snowden was here for awhile visiting with his daughter Mr. and Mrs. Keith Maddox. He had to return to his home in Poolville, Texas and change his plans because of illness.

6A THE SPEARMAN REPORTER, Hansford County, Texas

Thursday, May 5, 1966

of Mrs. Carl Archer.

production of Carousel at the

WTSU Branding Iron Theatre in

Pat Massad attended the musical Canyon Saturday night.

# GTO

## IT'S AN IDEAL GRADUATION GIFT



335 h.p. V-8 engine

Power Steering

4 Speed Transmission

Dual Exhaust

Bucket Front Seats

Head Rest

Rally Wheels

Clock - Mirrows - Music

REGULAR PRICE \$3,410.00

GRADUATION GIFT SPECIAL \$2,992.00

## NORTH PLAINS TRUCK AND IMPLEMENT, INC.

Phone 659-2421

Highway 15

# MOTHER'S DAY

## LOVING GIFTS FOR MOM

DRESSES

LINGERIE

JEWELRY

NEW FOR SPRING

\* HANDBAGS

\* DRESSES

\* HATS

\* SPORTS FASHIONS

Many, Many Other

Name Brand Gifts

To Choose From

### LADY FAIR

"Plains Shopping Center"  
"We Specialize In Gift Wrapping"



## ON THE

## JOB...

FOR THE

## NORTH PLAINS

## A. C. 'SHORTY' HALLMARK

STATE REPRESENTATIVE, 83rd Texas District

- \* Experienced in Austin, proven record of service
- \* A longtime resident of the North Plains, interested in all its people, all their needs
- \* Family man, business man, working citizen
- \* A working background--from oil field roustabout to business management
- \* A man YOU can talk to anytime--he represents YOU

Re-Elect "Shorty" Hallmark - - The Man  
Who Represents YOU Honestly - Fairly



Pol. Adv. Pd. by A. C. Hallmark

**IT'S EASY TO BUY-SELL-RENT-HIRE & FIND WITH**

# WANT ADS

**ANTHONY ELECTRIC**  
Industrial, Commercial and  
Residential Wiring  
Heating & Air Conditioning  
Wholesale Light fixtures and  
small appliances  
INSURED & BONDED  
L. L. ANTHONY  
Plains Shopping  
Center  
Phone 659-2441  
Spearman

**B. M. A. INSURANCE**  
E. K. Snider  
Canyon, Texas  
Life, Hospital A-M,  
Junior Accident

**Hansford Lodge 1040**  
A. F. & A. M.  
Regular Communication  
2nd and 4th Monday  
of each Month  
Jimmie Hester, W. M.  
Cecil Batton, Secy.

**For Your INSURANCE NEEDS See Your FARM BUREAU AGENTS**  
Tommy Gooch  
Phone 659-3131  
Spearman, Texas

**Boxwell Bros.**  
Funeral Home  
and  
Flower Shop  
Day-Night Phone 659-2212  
Spearman, Texas

**Everett E. Greene Agency**  
— Real Estate  
— Loans  
— Insurance  
Phone 659-2587—Box 146  
Spearman, Texas

**Animal Hospital AND CLINIC**  
Southwest of Spearman  
Phone 659-2100  
8:30 a.m. to 5:00 p.m.  
EXCEPT SATURDAY  
H. B. RINKER, D. V. M.

**Dr. F. J. Daily**  
DENTIST  
No. 16 S. W. Court St.  
Phone 659-2622  
Spearman, Texas

**CUMMINGS**  
Refrigeration  
And Air  
Conditioning  
Phone 659-2411  
Phone 659-2721  
Gordon Cummings

**EVERYBODY'S HAPPY**  
All the family enjoys living in a home they own. You may find that under our home loan plan, you can buy for less than you now pay for rent. Why not stop in and talk it over.

**Collard, Jr.**  
INSURANCE  
REAL ESTATE  
FARM LOANS  
Phone 659-2501  
407 DAVIS ST.  
P.O. BOX 476  
Spearman, Texas

**SERVICES**  
FREE REMOVAL OF  
DEAD STOCK  
AMARILLO RENDERING CO.  
Call 659-2194 in Spearman  
DI 99211 in Amarillo Collect  
No. 21-rtnc

PORTABLE DISC. ROLLING  
on your farm. Prices to suit  
you. Satisfaction guaranteed.  
Phone 659-3474 Harold Shaver,  
41-RTN

**Louis Schnell Electric**  
COMMERCIAL AND  
RESIDENTIAL WIRING  
HEATING AND  
AIR CONDITIONING  
INSTALLATION AND  
REPAIRS  
208 Hancock Street  
Phone 659-3433  
Spearman

**FOR SALE**  
FOR SALE... 19 Ft Khris-Kraft  
Cruiser, Bunks, cooking, toilet  
Plastic dishes, Life Preservers,  
Two 12 Gal. Gas tanks, 75 HP  
motor, Heavy, shop made Trailer  
has 8 ply tires. Earl Chitwood,  
1609 Kentucky, Res. DR 4-0133,  
Office Dr. 4-2644, Amarillo. 19-NC

FOR SALE: Tracts for sale,  
joining Spearman, with water,  
electricity, etc. Cecil Crawford,  
Box 96, No. 36 RTNC

FOR SALE... 50x150 ft. lot in  
business district Spearman. Has  
residence and business building  
on property. Plumbed for 2 trailer  
spaces. See Sybil Miller, 810 S.  
Bernice St. Spearman, Texas,  
phone 659-2338 after 5 p.m. RTN

FOR SALE... 3 bedroom  
brick home with Den, 1 and three  
qtrs. baths, carpeted and double  
garage. See 1118 Barkley or  
phone 659-2462 Wayne Dollar. 21-rtn

FOR SALE— 4 bedroom house,  
2 baths. On corner lot. Can see  
from 5:30 p.m. 1119 Town-  
send st. Phone 659-2894 23rtn

OR SALE— 60 ft lot located at  
1007 S. Archer. Call 659-3448 on  
week ends or after 5:00 week  
days. 22-rtn

FOR SALE:  
50x150 ft. lot. Paved road, plum-  
bed with sewer and water. \$900.00  
Contact Mrs. J. L. Pierce, Phone  
659-3358. 23-2TP

WELL kept carpets show the re-  
sults of regular Blue Lustre spot  
cleaning. Rent electric shampooer  
\$1. Spearman Hardware

**FOR RENT**  
FOR RENT: Furnished apart-  
ment, 606 S. Bernice, telephone  
659-2652. No. 2 BTN

FOR RENT: One bedroom furn-  
ished apartment, 400 Fourth St.  
Phone 3017 or 2770. 20-rtn

FOR RENT OR LEASE - - a  
brick building at 100 N. Bernice,  
formerly occupied by Doyle Dortch  
Body Shop. Collard Real Estate,  
659-2501. 22-2TC

WANT TO RENT OR LEASE  
a 3 bedroom home. Phone 3330  
in Spearman. 23-rtn

ROSS' CATERING SERVICE: Sup-  
pers, Luncheons, teas, childrens  
parties. Phone 659-3227. 21-RTN

STRAYED... 2 Heifers and one  
steer. Branded E-Bar on left hip.  
Contact Warren Jeffries, Phone  
FI 7-2670 or 659-2501. 22-2tc

STRAYED; 2 steers branded SU  
on left hip. Notify Tom Sutton, or  
call at Phone 659-2676, Spearman.  
Cattle were located 2 miles West  
of Spearman. 23-4TC

**LAND AUCTION**  
Tuesday, May 10, 1966, at 10  
A. M., LaRue Norris, receiver, will  
sell at public auction the surface  
only the West 213 acres, more  
or less, if the North half of Sec-  
tion 140, Block 4T, T&NO Ry. Co.  
Survey, Ochiltree, County, Texas,  
located 9 miles south of Waka  
Texas or 8 miles east of Spearman,  
Texas on F. M. 759 and 4 miles  
south.  
Good level land, ideal for irri-  
gation, in 10 inch water area.  
Sale to be held at the land.  
Terms: 10% escrow, balance upon  
closing, terms of possession anno-  
unced at sale. For further details  
contact LaRue Norris, Box 117,  
Perryton, Texas. Phone 435-2136.  
22-2TC

**LEGAL NOTICE FOR BIDS**  
Notice is hereby given that the  
Commissioners Court of Hansford  
County, Texas, will receive bids up  
to 10 A. M., on 6th May, 1966 for  
the purchase of one new Motor  
Grader, Tandem Drive, with Dies-  
el four cycle engine not less than  
115 flywheel HP; Oil type Master  
Clutch; Constant Mesh, filtered  
and pressure lubricated transmis-  
sion; Triple Box Section Main  
Frame, Mechanical Controls with  
shear pin for positive overload  
disengagement; Box Section Circle  
with four point suspension. Mach-  
ine to be equipped with Cab, Heavy  
Duty Heater, Defroster, 14 ft.  
Hydraulic Sideshift Moldboard, foot  
operated accelerator-decelerator,  
Dry Type Air Cleaner, Precleaner,  
Air Cleaner Indicator, 13.00 x 24.8  
Ply Tubeless Tires, Lights and  
Direct Electric Starting, basic  
machine weight to be not less than  
23,200 Lbs. For Precinct No. 3,  
Hansford County, Texas. 22-2TC

**DISPERSION OF PERFORMANCE MEASURED HEREFORDS**  
The Greatest Performance  
Dispersion Of All Times  
MAY 13, 1966  
12:00 Noon  
300 Top Herefords in 200 Lots.  
They All Sell!  
Selling the Entire PRI Enrolled  
Herd of Lewis Blau, with con-  
signment from the Blau Family.  
These cattle carry 14 full years  
of performance records.  
**LEWIS BLAU DISPERSION**  
Beaver Livestock Auction  
Beaver, Oklahoma  
(With Consignment from the  
BLAU FAMILY)  
For Catalogs or Reservations -  
**NEIL STINSON, Auctioneer**  
Box 38  
Hammon, Oklahoma  
**LEWIS BLAU**  
Booker, Texas

**LEGAL NOTICE FOR BIDS**  
Notice is hereby given that the  
Commissioners Court of Hansford  
County, Texas, will receive bids up  
to 10 A. M., on 6th May, 1966 for  
the purchase of one new Motor  
Grader, Tandem Drive, with Dies-  
el four cycle engine not less than  
115 flywheel HP; Oil type Master  
Clutch; Constant Mesh, filtered  
and pressure lubricated transmis-  
sion; Triple Box Section Main  
Frame, Mechanical Controls with  
shear pin for positive overload  
disengagement; Box Section Circle  
with four point suspension. Mach-  
ine to be equipped with Cab, Heavy  
Duty Heater, Defroster, 14 ft.  
Hydraulic Sideshift Moldboard, foot  
operated accelerator-decelerator,  
Dry Type Air Cleaner, Precleaner,  
Air Cleaner Indicator, 13.00 x 24.8  
Ply Tubeless Tires, Lights and  
Direct Electric Starting, basic  
machine weight to be not less than  
23,200 Lbs. For Precinct No. 3,  
Hansford County, Texas. 22-2TC

**CARD OF THANKS**  
We take this means of express-  
ing our heartfelt thanks for every  
expression of sympathy shown us  
at the loss of our infant son.  
Mr. and Mrs. Bill Gaither  
and family ITP

CLASSIFIED ADV. RATES  
EFFECTIVE MAY 1, 1964.

Classified ads 4 cents per word  
for each insertion with Minimum  
charge of 60 cents. Minimum  
of 75c for classified ads that are  
charged. Blind ads, double rates.

**LEGAL NOTICIE**

**CONTRACTORS' NOTICE OF TEXAS HIGHWAY CONSTRUCTION**

Sealed proposals for constructing  
6.902 miles of Gr., Strs., Base &  
Surf. From SH 136 East To SH 282  
on F. M. Road 2018, covered by  
S 1664 (3)A in Hansford County,  
will be received at the Highway  
Department, Austin, until 9:00 A.M.  
May 24 1966, and then publicly  
opened and read.

The State Highway Department,  
in accordance with the provisions  
of Title VI of the Civil Rights  
Act of 1964 (78 Stat. 252) and the  
Regulations of the Department of  
Commerce (15 C. F. R., Part 8),  
issued pursuant to such Act, here-  
by notifies all bidders that it will  
affirmatively insure that the con-  
tract entered into pursuant to this  
advertisement will be awarded to  
the lowest responsible bidder with-  
out discrimination on the ground  
of race, color or national origin.  
Plans and specifications includ-  
ing minimum wage rates as pro-  
vided by Law are available at the  
office of Lewis R. Loyd, Resident  
Engineer, Perryton, Texas, and  
Texas Highway Department, Austin  
Usual rights reserved. 23-2TC

## Political Announcements

**DEMOCRAT TICKET**  
The Spearman Reporter is  
authorized to announce the  
candidacy of the following  
persons seeking office sub-  
ject to the action of the  
voters in the Democratic  
Primary on May 7, 1966:

**For County Clerk:**  
KEESEE RICHARDY N  
DONALD HEATH  
**For State Rep. 83 Dist:**  
A. C. (Shorty) HALLMARK  
**For County Treasurer**  
MRS. JUANITA KEMPER  
SELMA DAHL RENEAU  
MERLE WASHINGTON  
**Justice of the Peace:**  
JOHNNY P. VERNON  
**REPUBLICAN TICKET**  
**For State Rep. 83 Dist:**  
JACK HART

**CARD OF THANKS**  
To all my friends and neighbors  
who called and sent cards and let-  
ters of encouragement and love  
during my emergency operation,  
I wish to sincerely thank you. Also  
for the beautiful flowers which  
helped to brighten those dreary  
days. I also wish to thank Dr.  
Gregg and all the staff of the hos-  
pital for the wonderful care they  
gave me.  
Ray Skinner  
23-1TC

**Service & Repair**  
— Typewriters  
— Adding mach.  
— Calculators  
all types business  
machines. Pick up  
and delivery at  
**Spearman Reporter**  
Ph. 659-3434

**WANTED**  
**SPARE TIME INCOME**  
Refilling and collecting money  
from NEW TYPE high quality  
coin operated dispensers in the  
area. No selling. To qualify you  
must have car references, \$600 to  
\$1900 cash. Seven to twelve hours  
weekly can net excellent monthly  
income. More full time. For per-  
sonal interview write P. O. Box  
10573, Dallas, Texas 75207. include  
phone number. 23-1TP

**CARD OF THANKS**  
I wish to take this means and  
opportunity to express my sincere  
appreciation and to say "THANK  
YOU" to my many friends and  
patients who so kindly remembered  
me with phone calls, cards and  
flowers during my recent illness.  
I would also extend a special word  
of gratitude to Dr. Gregg and the  
Nursing Staff of the Hansford Hos-  
pital for their attentions during  
my short stay there. I would also  
like to thank my many patients  
who have awaited my return to  
active practice with patience and  
understanding your many kind-  
nesses will not be forgotten.  
R. L. Kleiberger, M. D. ITC

## County Agent's Report

**4-H TO SELL SMV EMBLEMS**  
Hansford County 4-H mem-  
bers will be selling slow moving  
vehicle emblems soon as a 4-H  
Safety project. These emblems  
are for use on slow moving ve-  
hicles on the highway. They will  
take your order and deliver the  
emblems when they arrive.  
**A and M CHEMIST URGES SAFE USE OF PESTICIDES**  
It's almost summertime again.  
That means insect time too!  
With the demise of the fly-  
swatter, everyone from the house  
wife and home gardener to the  
farmer, uses pesticide chemicals  
to control insects.  
Jack Price, Extension leader,  
agricultural chemical section,  
Texas A and M U., says pesticide  
has provided a great boost to  
agriculture, but can be harmful  
if not properly used!  
Misuse of pesticides not only  
results in poor insect control - -  
it can also create an unnecessary  
hazard to humans and to crops,  
he cautions.  
Buy the right chemical for the  
job.  
Transport the chemical in the

bed of the truck or the trunk of  
car, not in the drivers compart-  
ment.  
Read the label understand and  
follow the directions.  
Use clean equipment, properly  
designed for the job!  
Mix pesticide solutions in a well  
ventilated area preferably out-  
side and avoid inhaling pesticide  
sprays or dust.  
Apply when there is little or no  
wind to minimize drifting of the  
spray or dust.  
Don't use pesticides near wells,  
cisterns or other water sources.  
Store pesticides in close, well-  
labeled containers, where child-  
ren and pets cannot reach them.  
Do not store near food, feed or  
seed.  
Dispose of unused chemicals and  
empty container properly.  
Keep a record of the chemical  
used, the time required to do  
the job, weather conditions, rate  
of application and when and  
where used!  
Pesticide safety is an individ-  
ual responsibility. But if you  
misuse chemicals you may harm  
others as well as yourself.

**IRRIGATION WATER QUALITY**  
It's not good business to fuss  
at the quality of irrigation water.  
Rather than be in doubt as to  
harmful effects of the water on  
future soil productivity, I sug-  
gest having the water evaluated by  
a chemical analysis. The ideal  
time to collect samples is during  
the highest period of water use.  
The need for a chemical analy-  
sis is particularly important in  
areas where new wells are being  
drilled or old ones are being  
drilled or old ones are deeper  
than average for the area. If the  
wells extend into the red bed  
formation, there is a greater  
possibility of dangerous salt lev-  
els in the water.  
Soils vary widely in their  
ability to tolerate salt without  
being harmed and some crops  
are more tolerant than others.  
Clays, where the water intake  
rate is already slow, can be made  
even less porous by a water high  
in sodium. Obtaining stands can  
become a problem on the light-  
er soils due to sodium accumula-  
tion that "seals" or crusts the  
surface.  
Water samples may be sub-  
mitted to the Soil Testing Lab at  
Texas A and M University Col-  
lege Station. Samples must be ac-  
companied by the complete in-  
formation sheet which is avail-  
able from the offices of local  
county agents. The present test-  
ing fee per sample is \$5.00.

# Attend Church Sunday



THIS ADVERTISEMENT SPONSORED BY:

- Boxwell Bros. Funeral Home  
Flower Shop — Spearman
- First State Bank  
Federal Deposit Insurance Corporation Members
- Spearman Rexall Drug  
Orville Brumett
- Spearman Equity Exchange  
E. J. Copeland
- R. L. Kleiberger, M. D.  
16 S. W. Court
- R. L. McClellan And Sons  
Case Dealers

## SAMPLE BALLOT

Compliments of your Equity



- For Governor:**
  - STANLEY C. WOODS  
Harris County
  - JOHNNIE MAE HACKWORTHE  
Washington County
  - JOHN CONNALLY  
Travis County
- For Lieutenant Governor:**
  - PRESTON SMITH  
Lubbock County
  - BILL HOLLOWELL  
Van Zandt County
- For United States Senator:**
  - JOHN R. (JACK) WILLOUGHBY  
Harris County
  - WAGGONER CARR  
Lubbock County
- For Attorney General:**
  - GALLOWAY CALHOUN  
Smith County
  - FRANKLIN SPEARS  
Bexar County
  - CRAWFORD C. MARTIN  
Hill County
- Commissioner of Agriculture:**
  - JOHN C. WHITE  
Wichita County
- Commissioner of General Land Office:**
  - JERRY SADLER  
Anderson County
  - FRED WILLIAMS  
Val Verde County
- Comptroller of Public Accounts:**
  - ROBERT S. CALVERT  
Travis County
- State Treasurer:**
  - Jesse James  
Travis County
- Railroad Commissioner:**
  - BYRON TUNNELL  
Smith County
  - P. S. (PUSS) BRVIN  
Dallas County
  - PAUL B. HARING  
Goliad County
- For Chief Justice of Supreme Court:**
  - ROBERT W. CALVERT  
Travis County
- For Associate Justice of Supreme Court, Place No. 1:**
  - CLYDE E. SMITH  
Tyler County
- For Associate Justice of Supreme Court, Place No. 2:**
  - JOE GREENHILL  
Travis County
- For Judge, Court of Criminal Appeals:**
  - JOHN F. (JACK) ONION  
Bexar County
  - W. T. McDONALD  
Brazos County
- For Chief Justice, Court of Civil Appeals, 7th Supreme Judicial District:**
  - JAMES G. DENTON  
Lubbock County
- State Senator, 31st Senatorial District of Texas:**
  - GRADY HAZELWOOD  
Randall County
- State Representative, For The 83rd District:**
  - BILL W. BARTON  
Hutchinson County
  - A. C. HALLMARK  
Hartley County
- For County Judge:**
  - JOHNNIE C. LEE  
Hansford County
- For County and District Clerk:**
  - KEESEE C. RICHARDSON  
Hansford County
  - DONALD HEATH  
Hansford County
- For County Treasurer:**
  - SELMA RENEAU  
Hansford County
  - MERLE WASHINGTON  
Hansford County
  - JUANITA KEMPER  
Hansford County
- Chariman of the Democrat Executive Committee:**
  - J. D. HELMS  
Hansford County
- Precinct No. 1: For Justice of Peace Precinct 1, Place 1:**
  - JOHNNY P. VERNON  
Hansford County
  - Guy Remy
- Precinct No. 10:**
  - J. L. BROCK
- Precinct No. 4:**
  - GEORGE C. LOWE  
Hansford County
- Precinct No. 3:**
  - DON McLAIN  
Hansford County
- Precinct No. 2:**
  - Ed Vernon  
Hansford County
- Precinct No. 2:**
  - C. T. COLLIER  
Hansford County
- Precinct No. 9: Democrat Precinct Chairman, Precinct No. 8:**
  - (Write in name of Candidate on blank line)

# 25 yrs' ago in Spearman

## PLAN OPENING OF COUNTY LIBRARY

Official opening of Hansford county's Free library has been announced for Saturday, May 17. The opening ceremonies will feature a book shower and tea in the afternoon. Refreshments will be served from 2 to 5 p.m. and visitors

are requested to bring a book to the shower.

Mrs. George Reed has been employed as librarian for the organization.

The library room will be redecorated, new shelves installed and nearly \$100.00 worth of new books will be purchased before the opening.

### OFFICIAL WARNING

An ordinance for the city of Spearman prohibits cows and chickens from trespassing on the property of other citizens. At this time of year people are planting and improving yards and gardens

and the ordinance to be strictly enforced. Cooperate with the city officials and your neighbors and keep your cows, chickens and dogs at home.

W. R. Finley, City Manager.

### MONA FRANCES HALE WELCOMED TO SPEARMAN

Mr. and Mrs. S. B. Hale Jr. are proudly telling the world of their newest member, Miss Mona Frances Hale who was born at 6 a.m. Sunday.

### ORRIN J. BROWN JAILED HERE

Sherriff Hix Wilbanks, accompanied by Deputy Sheriff L. J. (Buster) Cator and District Atty. W. L. McConnell returned to Texas Sunday, bringing with them Orrin J. Brown, as a prisoner. Brown has been charged with the hammer murder of Leota Frances Murphy.

### MINERAL WELLS, TEXAS, SPECIAL TO REPORTER

Miss Virginia Barkley, one of three women injured in an automobile accident is hospitalized in Medical Arts Hospital here.

Judge and Mrs. A. F. Barkley left Tuesday noon to be at the bedside of their daughter. A phone call received here last evening stated that Miss Barkley was recovering, and that her injuries were limited to cuts and bruises.

### DALHART LAKE NOT DRY BY DAMSITE

Dalhart (Special) "Wish Old Bill Miller of Spearman could see the lake (Dalhart) now. He got so much fun out of Dalhart having a dam by a lake site, but no lake by a damsite that he raved and raved about what a terrible mistake it was to put a dam here. It would give me a lot of pleasure to get him on top of that dam right now, then push him in". Ed Bishop, from the Dalhart Texan.

### Methodist Church Mission Circles

The Mary Martha Circle of the W.S.C.S. met in the parlor of the Methodist Church, April 27.

The meeting was opened with prayer by Mrs. Collard and Mrs. Rhodes conducted the business meeting.

It was announced that J. D. Helms would discuss the Democratic primaries at the next meeting when both circles will meet together.

The lesson was presented by Mrs. Reeves who gave the conclusion of the book "Mission: Our Christian Calling". Mrs. Reeves emphasized that our mission as a christian is always with us. She also gave the devotional, taken from the book of Mathew.

Attending were Mesdames Pat Reeves, Mary Sansing, Bertha Tarbox, Margaret Shedeck, Frances

Rhodes, Minnie Jones, Dorcas Collard, Mary Lee and the hostess Mrs. Crooks.

The Susannah Wesley Circle of the W.S.C.S. met April 27 in the Methodist Church.

The meeting was opened by Donna Baxter, chairman, who presided.

During an election of officers Mrs. Baxter was re-elected chairman, Mrs. Reeves, vice-chairman, Mrs. Messer, secretary and Mrs. Trindle associate secretary.

A continuation of the study "Mission: Our Christian calling" was conducted by Mrs. Sheppard.

Hostesses Judy Martin and Donna Baxter served refreshments to Mesdames Margaret Adamson, Mary Brown, Beth Daniel, Marie Hays, Virginia Head, Virginia Soil, Patty Sheppard, Verna Strawn, Linda McLain, Carolyn Messer, Rita Reed, Wanda Reed, Jan McIntyre and Nellie Buchanan.



### News From The Pioneer Manor

On Monday last week Kenneth Lieb from Gruver visited with Bill Cappelock.

Last Wednesday Wanda Reed called at the home and brought a bunch of quilt scraps for the Ladies in the Manor to make quilt tops.

Mrs. Dortch from Gruver visited patients in the home last Thursday.

Mrs. Eunice Marr is out of the Home visiting in Dial Texas with her daughter Mrs. J. D. Norton. Everyone misses her.

Last Saturday Mrs. Riley's niece from Oklahoma City arrived to visit with her a few days. Floyd Cash left April 30 for Keys, Okla. to spend a week or two visiting with his daughter Mrs. Bill Wiggins.

On Sunday Mr. and Mrs. Everett Phebus from Perryton visited his mother.

Mr. J. B. Hardy had visitors Sunday from Perryton. They were his grandsons.

Mrs. Lilly Bowling and Mrs. Rhoda Overton visited with patients in the Home on Sunday.

Mr. and Mrs. Don Reynolds from Perryton visited his brother Bob Reynolds at the home on Sunday afternoon.

### VOTE MAY 7 FOR A VOICE OF EXPERIENCE AND INTEGRITY FOR TEXAS!



One man stands tall as THE qualified candidate in the Attorney General's race. He is so obviously the best choice that more than 75 newspapers have endorsed him over two young opponents.

### CRAWFORD MARTIN HAS A 20-YEAR RECORD OF PUBLIC SERVICE

- Served as mayor of Hillboro
- 14 years a key leader in the State Senate . . . three times unopposed for re-election.
- Twice selected as his Secretary of State by Governor John Connally.

### CRAWFORD MARTIN HAS WORKED FOR ALL TEXANS.

- Helped write or pass most of our important laws enacted the past decade.
- A proven friend of senior citizens. Helped obtain first medical aid for elderly.
- Fought to pass the first laws controlling loan sharks.
- Was a key leader in passing insurance reform legislation.
- A leader in passing Gilmer-Aikin laws for better education in Texas.

### IF YOU KNEW ALL THREE, YOUR CHOICE WOULD BE . . .

## CRAWFORD MARTIN

### FOR ATTORNEY GENERAL

Political ad paid for by Martin Campaign Committee, George Cowden, Chairman

## CHAMBER OF Commerce Newsletter

Do you have any idea what a Community Climate is? It is the physical and mental factors that influence the attitude of a Community in detail. The faith that people have in their community.

One person can unintentionally lose a good town an industrial prospect by running their town down. You can also attract industry by selling your town. Being proud you live there!

Some people do not want to attract any industry. They want to stay just the way we are . . . They like it and don't want to see any change. We all know that a City, County, State or Area can't stand still. It will either go forward or backward. The average rate of births in our nation now averages about two and one half percent more than deaths per year. This means that if no one were to move in or out of our community there still would be a growth rate of about two and one half percent annually.

On this basis alone in 10 yrs. our city would increase about 25 percent in population provided that none of our citizens moved away. In order to provide employment opportunities for only those children born here, you must provide one new job for every 40 existing jobs each year. Or that one new job for every four existing jobs must be created every 10 years in order to provide for our own citizens.

If we do not provide a good Community Climate and attract industry we will be losing our most important product - OUR Children. Think about it and the next time you are talking to a stranger, remember he could be an Industrialist and if YOU are not sold on YOUR town, he certainly won't be! TALK SPEARMAN UP!

with prayer. Chapter 5 of the "Reluctant Missionary" was reviewed by Mrs. McIntyre and Mrs. Cherry.

Attending were Mesdames Glen Bohanan, Chalmers Porter, W. Burgess, J. W. Davis, Richard Holton, Tom Etter, Max Baggett, Jean Close and Walter Spoons.

### Mrs. Cornelius Hosts

Mrs. Henry Cornelius was hostess for the Presbyterian Women when they met for their April meeting at the church.

Mrs. Turnbull presided at the business meeting and opened it

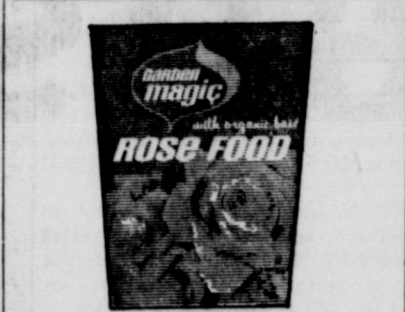

Made to help you grow beautiful roses

A genuine organic-base plant food containing chelated iron and the nutrients roses need to produce green foliage and splendid blooms. Economical to use.

## Spearman Equity

### WAGNER WARE Magnalite SPECIALLY PRICED LIMITED TIME



6 QT. DUTCH OVEN with meat rack \$9.99 REGULAR \$12.95



18" OVAL ROASTER with meat rack holds 15 lb. fowl \$11.99 Regular price \$14.95

Long life cast aluminum—thick as 2 silver dollars, radiates heat evenly, gives food a delicious oven flavor, covers are vapor-tight, self-basting.



2 QT. SAUCE PAN REG. \$8.95 Now only \$6.99

SPEARMAN HARDWARE 817 MAIN - SPEARMAN

with prayer. Chapter 5 of the "Reluctant Missionary" was reviewed by Mrs. McIntyre and Mrs. Cherry.

Attending were Mesdames Glen Bohanan, Chalmers Porter, W. Burgess, J. W. Davis, Richard Holton, Tom Etter, Max Baggett, Jean Close and Walter Spoons.

SENATOR FRANKLIN SPEARS ATTORNEY GENERAL OF TEXAS

Pol. Adv. Pd by Eleanor Sanders, Camp. Mgr.

## LET'S TALK DEMPSTER PLANTERS

Dempster Precision PLANTALLS In All Desired Row Spacings

Dempster's "402" Series Available as:

- Flexible Surface Runner Planter
- Double Disc Surface Planter

Dempster "402" Plantalls have famous full-floating action. They give accurate drop, even coverage on rough, trashy ground. Each unit has spring-loaded hinge which hooks quickly to any 2" or 2 1/4" toolbar and provides approximately 12" of up and down motion. Easily set at any row spacing down to 11 1/2" on some models. Choice of seed cans, drive sprockets, press wheels and edge or flat drop bottoms.

Only Dempster Gives You A Choice of 56 Different Models -- Liquid and Dry Starter Fertilizer Attachments Available

COME IN AND TALK PLANTERS:

R. L. McClellan and Sons, Inc. 203 Collard - Spearman

## Helpful Gift Idea . . .

### Give Her a Time-Saving, Work-Saving ELECTRIC APPLIANCE For Mother's Day

You give Mom a helping hand with her big job of homemaking, when you choose an electric appliance for her Mother's Day gift. And day after day she'll remember your thoughtfulness as she enjoys the pleasure and convenience it brings. Such time and work-savers as electric percolators, fry pans, can openers, toasters, food mixers and sauce pans are favorites with busy mothers. These and many other useful electric gifts, in a wide range of prices, await your selection at your appliance dealer's now.

COMMUNITY PUBLIC SERVICE Your Electric Light & Power Company

## Try Your DRUG STORE First for Mother's Day Gifts

- Pangburns Chocolates
- Watches
- Jewelry
- Stationary
- Cosmetics
- Colognes
- Make-up Kits
- Cameras

### SPEARMAN DRUG COMPANY

"Everything for Mother's Day"

"YOUR REXALL DRUG"

# HAIL INSURANCE

## J. L. Brock, Agency