

The Spearman REPORTER

Thursday, June 30, 1966, Vol. 57, No. 31, Spearman, Hansford County, Texas 79081



McWhirter Family Feels Empty Loss In Home Since Exchange Student Gone

It would like to take this means to express our appreciation to the individuals and organizations that have made possible our special thanks to the Student Council and their efforts to the American Field Service Chapter for their diligent work in promoting the Exchange Student Program for Spearman High School. Also to the Twentieth Century Club for sponsoring Geir giving financial assistance in purchasing clothes and other items needed. To Cates Mens and Boys Wear for giving a more than generous discount on clothing purchased for him.

Wheat Allotment 30,061 Acres for 1967 Crop

Hansford County's wheat acreage allotment for the 1967 crop year has been increased 30,061 acres from this year's amount Elzeyz Bergberg, ASCS office manager has announced. This represents a 14.99 percent increase and comes about through national allotment increase of 1967, in order for a grower to receive price supports he will have to reduce acres, according to information the county ASCS has received from the state, the manager added.

Gruver Plans Week End Of Celebration

The newly organized Junior Chamber of Commerce in Gruver planned a week-end of fun and celebration for citizens of that city. The long week end will climax with the big day July 4th with a Bicycle and Tricycle races, horse-shoe pitching and various other contests staged before noon.

Mr. Watson Is Recupering

Mr. and Mrs. Sam Watson returned home Monday of this week after spending the past several days at the bedside of his father, Sam Watson Sr. Mr. Watson had suffered a heart attack.

Ricky Steinkoenig On Dean's H-Roll

Rickie Steinkoenig, son of Mr. and Mrs. L. R. Steinkoenig of Borger is a student at Oklahoma State University, Stillwater Okla. He was named to the dean's honor list for the Spring semester.

Dr. R. L. Kleeberger Attended Cancer Meet In Houston

The recent Divisional Meeting of the American Cancer Society, Texas Division, in Houston, Texas on June 7 & 8, was attended by Dr. R. L. Kleeberger who is a Director-At-Large for this area, and who is also a member of the Service Committee and the Medical and Scientific Committee. Among the many discussed were the recent Fund-raising campaign, the progress made in the past year due to financial support to the many scientific and research projects, not possible without the Cancer Society support; the 1966-67 plans for extended and more comprehensive service to cancer victims; plans for a more extensive and diligent public education program, including high schools, colleges, industrial plants, etc.; consideration or requests for financial support to the many persons engaged in or desiring to embark on research projects it is only with the understanding support of the public that the American Cancer Society can underwrite these many projects.

Mr. and Mrs. P. A. Lyon were in Denton last week for a few days visiting with Mr. and Mrs. H. R. Hartman and their daughter Mrs. Mary Frances Garcia and her baby Ron Garcia and baby left Sunday for Japan to join her husband, 1st Lt. Ron Garcia who is stationed at Okinawa.

June Moisture Totals 2.36

Very scattered showers continued through last week spotted with amounts varying. June 22, Spearman weather recorder Mrs. H. P. Cates measured 17 from the rain which fell, and on June 27 .35 from the early morning shower.

This brings June's total moisture recorded to 2.36, and a total for the year to 3.90, about five inches below normal.

The low recordings, which have not been registering on the official weather gauge due to an air bubble, will be recorded from June 23. The US Weather man finally got this repaired.

The weather chart for the wk. follows:

Date	HI	LO	Rain
June 20	90		
June 21	85		
June 22	87	17	
June 23	81	64	
June 24	92	66	
June 25	94	68	
June 26	94	66	
June 27	89	64	.35

High School Principal Resigned

Dr. B. E. Reeves, Superintendent of Spearman Schools, announced this week that Mr. Jim Cherry had resigned his position as High School Principal.

Dr. Reeves said Mr. Cherry would move to Brownfield where he has been employed as Principal of the 750 student High School. The position also means an increase in salary for him.

In speaking of Cherry's resignation, Dr. Reeves said, "Mr. Cherry did an outstanding job for our school in the one year he served in the capacity of Principal. I feel we are losing a very capable and conscientious man, and I hate to see him go."

Mr. Watson Is Recupering

Mr. and Mrs. Sam Watson returned home Monday of this week after spending the past several days at the bedside of his father, Sam Watson Sr. Mr. Watson had suffered a heart attack.

Ricky Steinkoenig On Dean's H-Roll

Rickie Steinkoenig, son of Mr. and Mrs. L. R. Steinkoenig of Borger is a student at Oklahoma State University, Stillwater Okla. He was named to the dean's honor list for the Spring semester.

Dr. R. L. Kleeberger Attended Cancer Meet In Houston

The recent Divisional Meeting of the American Cancer Society, Texas Division, in Houston, Texas on June 7 & 8, was attended by Dr. R. L. Kleeberger who is a Director-At-Large for this area, and who is also a member of the Service Committee and the Medical and Scientific Committee. Among the many discussed were the recent Fund-raising campaign, the progress made in the past year due to financial support to the many scientific and research projects, not possible without the Cancer Society support; the 1966-67 plans for extended and more comprehensive service to cancer victims; plans for a more extensive and diligent public education program, including high schools, colleges, industrial plants, etc.; consideration or requests for financial support to the many persons engaged in or desiring to embark on research projects it is only with the understanding support of the public that the American Cancer Society can underwrite these many projects.

Mr. and Mrs. Granville Boyd and Donna visited Mr. and Mrs. Bill Boyd of McLean over the week-end.

ANNOUNCED BIRTH OF SON!

Mr. and Mrs. Tommy West are the parents of a new baby boy, Roger Thomas born June 25th, weighing 7 lbs. 4 one-quarter ozs. Grandparents are Mr. and Mrs. A F West of Spearman, Mr. and Mrs. R C Womble of Morse.

June Moisture Totals 2.36

Very scattered showers continued through last week spotted with amounts varying. June 22, Spearman weather recorder Mrs. H. P. Cates measured 17 from the rain which fell, and on June 27 .35 from the early morning shower.

This brings June's total moisture recorded to 2.36, and a total for the year to 3.90, about five inches below normal.

The low recordings, which have not been registering on the official weather gauge due to an air bubble, will be recorded from June 23. The US Weather man finally got this repaired.

The weather chart for the wk. follows:

Date	HI	LO	Rain
June 20	90		
June 21	85		
June 22	87	17	
June 23	81	64	
June 24	92	66	
June 25	94	68	
June 26	94	66	
June 27	89	64	.35

Mr. & Mrs. Parker Leave For Canada

Mr. and Mrs. Claude A Parker left Tuesday of this week for a two month vacation in Eastern Canada.

The Parkers, from Tulsa, Oklahoma, own land near Spearman. They pull their Airstream trailer to Spearman to live during harvest and heavy farming season and spend most of the time in-between vacationing.

The Canada trip is a tour sponsored by the Airstream Trailer Company and will include over 100 trailers. They will leave Montreal Canada July 8 for a conducted tour through Eastern Canada.

Following their vacation the Parkers will be back in Spearman for Maize harvest.

Reimov Family Moves To Liberal

Mr. and Mrs. Richard H. Reimov left 713 Collier Drive, will be moving to Liberal, Kansas in the very near future.

Dick, who works with Northern Natural Gas Company, is being transferred to Liberal. He will be working in a different capacity with the Company in Liberal, which offers him an advancement.

Tennis Players Returned From Week At A&M

Six Spearman residents participated in the Texas Tennis Camp at Texas A&M University from June 19-25. They included: William E. Brown, James Ray Lyon and brother P.A., Lyon III, Frank Robb Wilmoth, Phillip W. Windom and brother Walter Wilmoth Windom. Trinity University Coach Clarence Mabry and Fort Worth Professional Tutor Bartzen headed the school for 130 youngsters 10-18. A tournament Friday and Saturday highlighted the clinic. Trophies were awarded during Parents' Night Saturday at the A&M Memorial Student Center.

Mr. and Mrs. Bill Brown of rural Spearman attended Parents' night at the University.

Yankees In First Place

The Yankees, coached by Bud Jennings and Bob Driscoll, took over first place in the second half of the Spearman Little League last week.

Standings at the end of the week, Friday June 24th.	Won	Lost
Yankees	5	1
Dodgers	4	2
Indians	3	2
Astros	2	4
Jets	0	5

Pvt. Farren Learns Guerrilla Warfare



Army Pvt Jimmy L. Farren, son of Mr. and Mrs. Paul L. Farren, Route 1 Spearman Texas completed advanced infantry training including a week of guerrilla warfare training at Fort Polk, La. June 25.

During his guerrilla training, he lived under simulated Vietnam conditions for five days, fighting off night attacks and conducting raids on "enemy" villages. He was taught methods of removing booby traps, setting ambushes, & avoiding enemy ambushes.

County Plaques To Be Erected At Pioneer Ampitheatre July 3

The winners of the County design competition will be featured during the Founders' festival at the Pioneer Amphitheatre production on July 3, Sunday evening.

Rebecca Hutchison Presents Program

The Happy Homes Demonstration Club met in the home of Mrs. Richard Curtis for their regular meeting.

County 4-H News

Friday, June 24, a clothing group of Busy Bee 4-H girls met to complete their cotton shirts. They met with their Junior Clothing Leaders, Rebecca and Cindy Hutchison for an all-day meeting at the Club House.

The group learned to measure and put in a hem by hand, to press and model their shirts. A lesson on good grooming, good posture and sox buying was also studied. Their 4-H records were filled out during the afternoon.

Those of this group completing shifts are: Donna Reed, Gloria Lopez, LeAnn Shieldknight, Susie Scill and Lindy Ward.

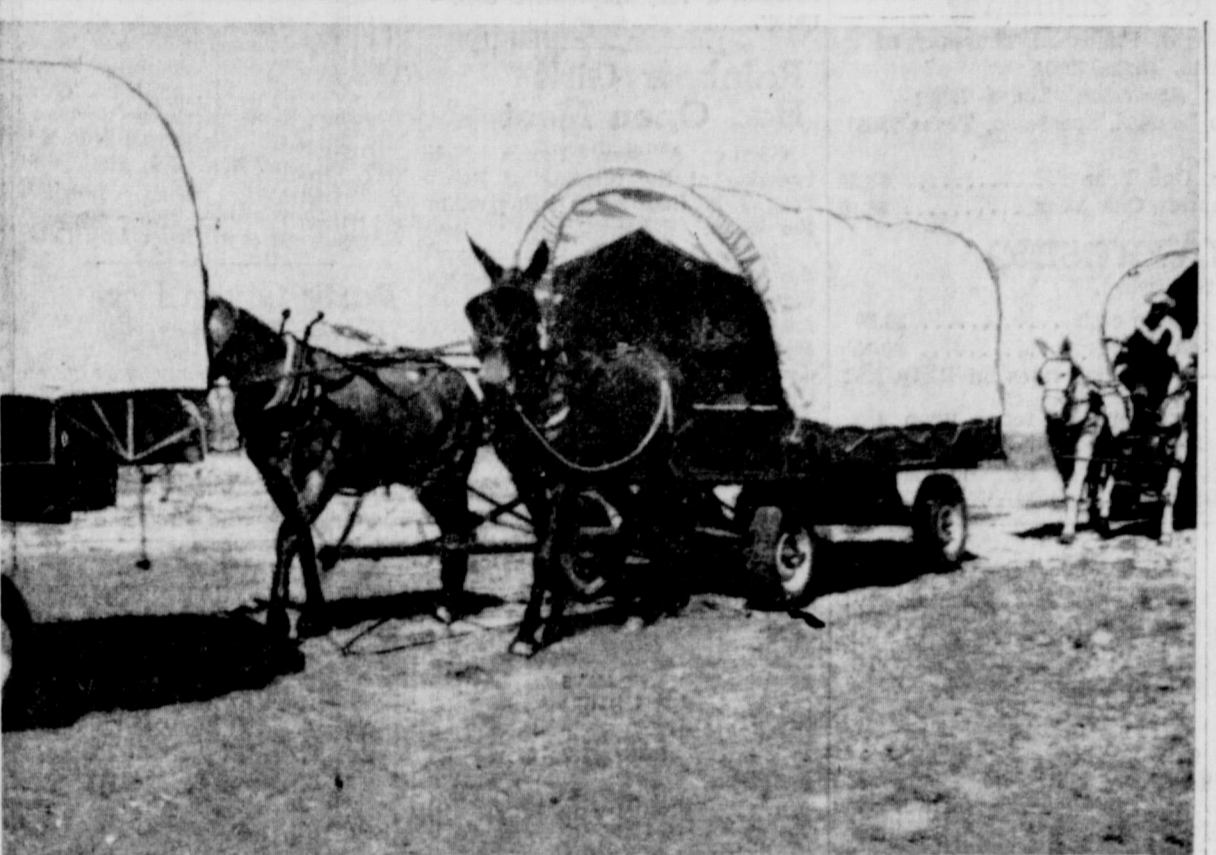

VACATION — TEXAS STYLE

The Rolling Plains Mule Train will be in Dodge City July 14, 15, and 16 to participate in their celebration. The theme of the parade this year is "Historical Events of the Old West."

The Mule Skinners will haul mules and rigs from four states and fifteen cities to assemble the train at Liberal, Kansas on July 9th. They will leave Liberal on the morning of July 10 and will travel an average of twenty-one miles per day, camping each night along the way.

Each year the organization makes an overland trek to some point of interest or important event. The Dodge City Celebration was selected for the 1966 trip. The officials in charge of the train invite other families with mules and covered wagons to join them on this trek.

They'll be having lots of fun and relaxation on this trip to Dodge City and consider it a vacation Texas style.

Grimes California to go on this trip

Grimes California to go on this trip. The train also has members from three foreign countries.

Anyone interested should contact Judge Johnnie Lee, County Judge, who is President of the organization, or Earl Riley, Wagon Master, both of Spearman.

Since they were organized, four years ago, the train has travelled many thousands of miles on busy highways to participate upon invitation, in western celebration, the re-dedicator of Old Ft. Richardson at Jacksboro, Texas, Ft. Belnap at New Castle, Texas, the unveiling of "Old Pete", the only statue to a mule in the world at Muleshoe, and the Texas and Southwestern Cattle Raisers Ass. a Graham, Texas which was formed under the "Old Oak Tree" in 1877. The tree still stands.

The trip to Oklahoma City for the dedication of the Cowboy hall of Fame.

Hospital Taking Applications For Vocational Nurses Training School

All persons ages 18 through 55 who are interested in placing their names on file to receive material relative to the Licensed Vocational Nurses School which is tentatively scheduled to start September 12, should come to Hansford Hospital between the hours of 8 a.m. and 3 p.m. Monday, Wednesday or Friday from June 27 through July 8.

These people are to contact Mrs. Eloise Renner, R.N. Mrs. Wilson McClellan, R.N. will be the instructor for the school which will be conducted at the Hospital.

Mrs. Bud Thompson, Steve and Cyndia have been here visiting her mother Mrs. Rhoda Overton and other relatives. Everyone enjoyed having them here for a visit.

Mrs. Seibert Worley of Shamrock visited a few days last week here with her sister Mr. and Mrs. Winfred Lewis.

23 BROWNIES ENJOYED CAMP

Brownie Scouts spent June 20 through 24 at the farm home of Mrs. Aedie Novak for their annual Day Camp.

Mrs. Ann Shelton was day camp director and Mrs. Barbara Pennington was business manager. Unit leaders included Mrs. Chuck Jordan of Hardesty Oklahoma and Mrs. Mark Crawford and Mrs. T.V. Perice of Spearman.

Dianne Gregg, Rita Smmons and Linda Sutton were Senior helpers. Thursday night was Fathers' night, with fathers coming out for supper of hamburgers cooked by their daughters.

HOLT NEWS

Mrs. Bruce Fielder of Bigfork Montana spent two weeks visiting her parents Mr. and Mrs. C.W. Kirk and other relatives. She caught a flight Saturday to Salt Lake City, Utah to meet her husband Bruce, and his parents Mr. and Mrs. John Fielder of New York City. The four will go from there for a two week vacation to Calif. to visit Bruce's sister and husband before they return home.

Doug Hill of San Diego Calif. is spending the summer with his aunt, Mr. and Mrs. Phil Jenkins, and Kathy.

Mr. and Mrs. Gene Edsel of Porterville, Calif. were week-end guests of relatives in Amarillo. Tuesday Mmes. Chas Davis and Effie Witcher accompanied the Edsels to Porterville.

Susan Holt of W. T. S. U. at Canyon was week-end guest of her parents Mr. and Mrs. Fred Holt. Marilyn Sims of Minot N. D. is visiting her grandmother, Mrs. Martha Baston.

David and Edie Campbell of Levelland, Texas have been visiting and working for their grandparents Mr. and Mrs. John Campbell. Mrs. Viola Fite of Spearman, Mr. and Mrs. Dan Jackson, attended the old Settlers Re-union Friday in Mangum, Okla. and visited relatives.

Mr. and Mrs. Bob Phelps and family of Fargan Okla. were Sunday afternoon callers of Mr. and Mrs. Dan Jackson and the Ira Harbour's.

Vernie Rossos of Spearman, sister Mrs. Vera Williams of Inglewood Calif. passed away Tuesday night June 21. She was 81 years old.

Youth Planning To Attend Camp

"Christian Growth" will be the theme for the Methodist Church Camp which will be held July 4-8, at City Canyon Rev. Norman Grubbs of Gruver, will be the speaker for the camp this year. The group will attend classes, and be entertained by hiking, swimming, and games. Several young people from the church are planning to attend.

HOSPITAL NEWS

Patients in hospital now are Willie May Chase Mary Lou Barnes, Shirley Roman and son, Nita Sterling and son, Barbara Hiller, Laura Wilson, Genevieve Wagner, Margaret Novak, Melvin Willis, Lila Carpenter.

Patients Dismissed were: N. W. Cayton, O E Gammill Jr. Georgia McLeod, Priscilla Gonzales Billy Parris and son, Lee Jenkins, Sandra Riley, I. P. Bargerly, Elizabeth Wall, Suzie Current Joe Camp, Kennie Elledge, Connie Trivino, Frank Karr, John Laney, Lucille Miller, Ollie Welch, Keith McDock, Ervin Sasser, V. L. Tesh, Willis Sheets, Joe Horn, Bob Nobles, James Hughes, Melba Stegall Jimmy Hester, Kay Robinson and son.

New Babies: Mr. and Mrs. Joe C Robinson are the parents of a baby girl born June 24, weighing 6 lbs. 5 ozs. Mr. and Mrs. Edwin Roman are the parents of a baby boy born June 27, weighing 5 lbs. 2 ozs. Mr. and Mrs. John Sterling are the parents of a baby boy born June 24, weighing 6 lbs. 3 1/2 ozs.

"TEXAS" Show Listed As Top 20 Tourist Attractions In U.S.A.

"TEXAS" the Paul Green musical-romance of the Texas Panhandle has been chosen the top of twenty travel attractions in the United States. Each month the National Travel Organization in Washington D. C. publishes a list of the significant travel attractions for that month. The release for June lists "Texas" music drama debut to be performed in Palo Duro Canyon Amphitheatre the TOP of the 20 list.

In commenting about this, Walt Warner, director for the Texas Tourist Agency for the State said, "We are greatly pleased to see the tremendous progress being made by the Texas Panhandle Heritage Foundation. Your organization is establishing an enviable benchmark by attaining the "top 20" during your first full season with "TEXAS". The show opens July 1st in Palo Duro Canyon State Park.

Mr. and Mrs. H A Sloan visited Mr. and Mrs. Oscar Johnson of Spearman, Sunday.

Visiting in the home of Mr. and Mrs. Virgil Ratzloff are Mr. and Mrs. Merv McClure and children of Jackson, Mich.

Mrs. C. V. McCord, of Borger, and Mrs. W. B. Neel of Pampa, visited recently with the T C. Kitchin family.

Mr. and Mrs. Donald Reed visited with Mr. and Mrs. Joe Reed of Borger, while attending the wedding of Howard Reck, nephew of Mr. Reed.

Rusty Pearson of Borger visited recently with Mr. and Mrs. Jack Reed and family of Spearman.

Wylcie Lindley of Sweetwater has been visiting with Mr. and Mrs. Rex Sanders for the past three weeks.

Mr. and Mrs. Walter Schaefer and family have been visiting Mrs. Opal Schaefer and Mr. and Mrs. James Phillips of Amarillo.



THE SPEARMAN REPORTER
P. O. Box 458, 213 Main Street, Spearman, Texas 79081
Will J. Miller, Editor & Publisher
Successor to The Hansford Headlight, Published Thursday of each week in Spearman, Texas 79081
Second Class Postage Paid at Spearman, Texas 79081
Please send change of addresses to Box 458, Spearman, Texas 79081
SUBSCRIPTION RATES:
In Hansford and adjoining counties, One Year \$3.50
Out of Hansford and adjoining counties, One Year \$4.00

CLASSIFIED ADVERTISING
Classified Advertising Rates, 4 cents a word.
Minimum charge on all classified paid in cash \$0.60
Minimum charge on all charged classifieds \$0.75
Card of Thanks, 4 cents per word — Display rates on REQUEST
NOTICE TO THE PUBLIC: Any erroneous reflection upon the reputation or standing of any individual, firm or corporation that may appear in the columns of THE SPEARMAN REPORTER will be corrected when called to the attention of the MANAGEMENT.

Mr. and Mrs. O. V. Walker Had 50th Wedding Anniversary

Beck Hall in Gruver's First Christian Church was the scene for the reception honoring Mr. and Mrs. Orville V. Walker on their Golden Wedding Anniversary Sunday June 26th.

Hosting the reception were their children: Mr. and Mrs. O. V. Walker Jr., Mr. and Mrs. Ross Walker and Mr. and Mrs. Ray Walker; their niece, Miss Elizabeth Spivey and their nephew, Ward Spivey. Martha Linde, grand-daughter of the couple, registered guests at a table draped with a hand crocheted cloth and centered with an arrangement of yellow roses, cantabury bells and perfection stock in gold tones.

A beautiful cherub figurine held the deep yellow roses in the center of the serving table which was draped also with a crocheted cloth. A gold circlet emblem at the top of the bouquet depicted the couples 50 years of marriage.

The all-white cake was decorated with white sugar bells with gold ringers and tiny white flowers. The silver and crystal coffee and punch services were presided over by nieces of the couple: Mrs. Ada Joyce Stedje, Mrs. Anna Marie Stedje and Mrs. Ernestine Watkins of Pittsburg, Calif. They were assisted by grand-daughters and grand-nieces, who served gold candy mints sent to the couple by Rev. and Mrs. Andy Overman of Lincoln, Neb.

The display table, centered with a large bouquet of gold and bronze mums, sent to the couple from employees in the Court house, also held the marriage license issued to Alice Spivey and Orville Walker on June 22 1916. The license was signed by Mr. R. L. McClellan who was among the guests at the reception. There were many cards, gifts and flowers on display.

For her Golden Wedding reception Mrs. Walker was attired in a dress fashioned from blue lace over satin. Her corsage was a pure white orchid sent to her by her sister Mrs. Jeffie Gaine of Midland. Mr. Walker was pinned with a deep yellow rose-bud.

Alice LaVenia Spivey and Orville Vane Walker were married at Texhoma, Texas at the home of the Rev. John Barnes, who performed the ceremony June 24, 1916.

They have lived in Gruver most of their married life, rearing three sons: O. V. Jr., Ross and Roy, who all live and farm West of Gruver. They have 10 grandchildren and 5 great-grand-children.

Mr. Walker has been a Deputy with the County Sheriff's department for the past 21 years.

Mrs. Earl Riley Dahlia Hostess

Mrs. Earl Riley was hostess June 27 for the Dahlia Flower Club. As members arrived, refreshments were served from a beautiful table covered with a cut-work cloth. The table was centered with an arrangement of shasta daisies in milk glass Coffee was served from a milk glass. Refreshments of melon balls, pineapple chunks, grapes, apricots, donuts and rolls were served.

Mrs. Sheets presided during the business session when members voted to participate in the Chamber of Commerce Crazy Days program. It was also voted to hold another antique show October 8 and 9 in the Home Demonstration Clubroom.

Program leader, Mrs. Loftin, introduced Mrs. Fred Holt who presented the program Mrs. Holt told of her trip to Alaska, which she & her husband took last July in a camper. It was a very interesting program and the club enjoyed the slides which were shown.

Mrs. Jess Womble brought an arrangement of shasta daisies and lilies. Mrs. Hester will host the next meeting on July 17 at 2:00 p.m.

Attending were Mesdames A.F. Loftin, H. H. Crooks, Harold Shaver, Irvin Deik, J. W. Davis, H.M. Shedd, Garrett Allan, Olin Sheets, Deta Blodgett, Jess Womble, E. R. Hester, Frank Davis, guest speaker Mrs. Holt and the hostess.

Coach Allen Simpson was gone this past week to an insurance school which was held in Dallas.

Mr. and Mrs. D. H. Stalder who moved from here recently are now settled and happy in their home in Vera.

Mr. Stalder is attending a pastor school for one month at S. M. U. in Dallas He is Pastor of the church in Vera and is going to S. M. U. for additional training.

Geir Overland Party Honoree

Exchange student, Geir Overland, was guest of honor June 22 in the home of Mr. and Mrs. Troy Sloan. Mr. and Mrs. Sloan and Sue gave him a going away party with a backyard bar-be-que.

Those attending were Thel Daniel Penny Sanders, Debbie Simpson, Lisa Curry Hattie Marie Venneman, Joe T. Venneman, Lloyd McWhirter and Tommy Gibner. Wes and Beth Daniel joined the party after dinner.

The group was entertained by Joe T. and Hattie Marie with their guitars and everyone joined in the singing.

FORMER RESIDENT ANNOUNCES BIRTH

Mr. and Mrs. John Riley, of Beeville, Texas, proudly announce the arrival of a new daughter, born July 6. Susan Marie weighed 5 lbs 12 oz.

Johnny Riley is a former resident of Spearman, and is the son of the late Mrs. Sue Riley.

Mr. and Mrs. Gordon Parrish spent the week end in Trinidad visiting relatives. They had good luck fishing too, in Monument Lake.

Mr. and Mrs. Ray Devers visited Mr. and Mrs. Don Devers of Fahhandle, Mr. and Mrs. Bill Devers of Canyon and Mrs. J. O. Schoer of Plainview over the week-end.

Mr. R. E. Lee spent several days in Amarillo this week completing a medical check-up.

RAINBOW GIRLS VISIT CHAPTERS

Mrs. Coy Palmer accompanied Linda Hall; Becky McClellan; Betty Mathis; and Susan Uptergrove all member of the Order of Rainbow for Girls to Stinnett Monday evening where they visited with the Chapter there.

Tuesday evening Mrs. Nina Hendricks and Mrs. Faye Palmer Deann Sheets; Cindy Henderson Sandra Fowler; Becky McClellan; Susan Uptergrove; Betty Mathis journeyed to Borger to visit the Borger Rainbow Assembly. They enjoyed a very impressive ceremony.

Rainbow Girls Had Open Meet

Worthy Advisor, Lynda Hall presided at the meeting of Rainbow Girls June 23 at 8:30 p.m. in the lodge.

This was an open meeting and the girls went through their regular routine. Two members were installed into new offices. Betty Mathis was installed as Drill Leader and Cindy Henderson as Outer Observer. The group will have a study meeting July 7 under the direction of their Mother Advisor.

DeAnn Sheets and Susan Uptergrove served refreshments to Lynda Hall, Becky McClellan, Susan Barnes, Karen Mathews, Lynn Hohertz, Betty Mathis, Rhonda Durva, Terril Hudson, Sandra Fowler, Cindy Henderson, Carol Pooth and Mother Advisor, Faye Palmer. Guests attending were Cecil Batton and Nina Hendricks.

Kees Reunion In Sunray Sat.

Mr. and Mrs. Jimmy Kees, Jay Michael, Jimmy Dean and Kimberly Ann were in Sunray Saturday night with his mother Mrs. J. M. Kees.

On Sunday they joined members of the family for a picnic in Dumas. The family get-together was in honor of Mrs. Kees' aunt, Mrs. Art Johnson who was visiting from Tucson, Arizona. Those attending were Mr. and Mrs. Gray Johnston, Thad and Steve, Mr. and Mrs. H. J. Richardson and Bobby Joe, Mr. and Mrs. Don Blair and David and Mrs. Steve Johnston, all of Dumas Mr. and Mrs. Bob Wilson were there from Littlefield.

Party Given For Banks-Lawrence

A two-in-one party was given Tuesday night in the home of Mr. and Mrs. A. F. Holland The party honored Mr. and Mrs. Fred Banks on their 17th wedding anniversary. The other guest was Mr. Robert Lawrence of Calif. father of Mrs. Holland. Various flavors of home made ice cream and cake were served to the following: Mr. and Mrs. Grandville Boyd and Donna, Mr. and Mrs. Fred Banks and Greg, Mr. and Mrs. Bud Welch and Gene, Mr. Robert Lawrence, and the hosts Mr. and Mrs. A. F. Holland, David and Jay.

Corsage Program By Bill Turner

The Delphinium Flower Club met June 27 in the home of Mrs. Claude Smith.

Mrs. Smith presided during the business session. Arrangements were brought by Mrs. Lyon and Mrs. Claude Smith. Mrs. Lyon's arrangement was of daisies, winter evergreen and berbera and Mrs. Smith's was of day lilies and fern. Bill Turner gave the program by demonstrating how to make corsages After the program, he presented each member with a corsage.

Attending were Mesdames John Bishop, Cecil Crawford, Don Smith, Kathy Smith and P. A. Lyon. Mrs. Smith served salad plate refreshments to her guests.

Visiting in the home of the D.L. Schumann's is Mrs. J. J. Haun from Farmington N. Mexico, and Mr. and Mrs. Johnnie Laurue from Clovis, N. Mex.

Mrs. W. B. Seitz has been in Lawton, visiting her mother Mrs. John Hodel.

Party Honors Jeffery Hohertz Elden Allen

Jeffery Hohertz and Elden Allen celebrated their birthday on Tues. June 28, at the Womble Park. The party was given by their mothers Mrs. Bob Hohertz and Mrs. Dee Allen.

The children played games and refreshments of hot dogs, potato chips, roasted marshmallows, ice cream bars, and punch were served.

Sharing the birthday occasion watching fire works were Larry and Ted Widner, Jody Moran, David Dear, Butch Reed, Denton Edwards, Jimmy Vrnou, and Doug Hohertz.

FHA Workshop Held Last Week

Officers of the Future Homemakers of America met in the high school homemaking department Monday, Tuesday and Thursday to plan events for the coming year.

Those attending were: Linda Edge, President; Penny Sanders, Program chairman; Thel Daniel Project chairman; Sue Sloan, Jean-Degree Work chairman; Ruth Riley ette Davis, Debbie Bengie Margaret White, Carolyn Coats, Jean Welch and Mrs. Dick Hudson, sponsor.

Mrs. Mathews Bridge Hostess

Gayla Mathews was hostess June 23 in her home for the ladies afternoon bridge club. She was assisted by Jackie Mathews.

High score went to Jackie Mathews and low scorer was Karen Countess. Martha Coursey won the travelling prize.

Attending were guests Jeannette Allen and Linda McLain members Karen Countess, Martha Coursey, Linda Davis Verna Strawn, Delores Guthrie, Glenda Guthrie, Sherry Meek, Charlene Jackson and the hostesses.

Mr. & Mrs. Douglas Entertained Club

Mr. and Mrs. Bill Douglas entertained the couples bridge club June 22 in their home.

High scoring couple was Mr. and Mrs. Lawton Guthrie, low scorers were Tommy White and Verna Strawn. Travelling prizes were given to Nelva White and Bill Strawn.

Attending were Messers and Mesdames Lawton Guthrie Tommie White, guests Bill Strawn & the host and hostess.

Mrs. Robert Burke was in Amarillo last week for a medical check-up following recent surgery.

News
From
The
Pioneer
Manor

Manor Nursing Home to visit with friends the past week included Mrs. Voorhees and Mrs. Faye Williams from Perryton who visited with Mrs. Latham.

Florene Gammill and Jean beauty operators at the Beauty Box in Gruver came to the past week end to volunteer their services to fix the ladies hair at the Manor every Monday.

The TEL Sunday school class of the First Baptist Church closed a religious record album to present at the Manor. Mrs. Ethel Baley and Mrs. Alma Kizzier brought it by.

Out of town guests present included Messrs and Mesdames; R. E. Trujillo, George and Ernest, Mospuero N. M.; Don Mears, Randy and Lisa, Tulsa, Okla.; K. B. Brown, Elreno Okla.; Ralph Watkins, Pittsburg, Calif.; Ernest Spivey, Aztec, N. M.; M. E. Walker, Orange, Calif.; Bryan Shaw, Goodwell, Okla.; Earl Reynolds, Sunray; Grant Miner, Morse; Solon Newton, El Paso; J. E. Cooke, J. E. Womble, Spearman; Hardy Keyton, Texhoma; Bill Henderson, Dr. T.G. Truitt, Guymon; Raymond Reynolds, Dalhart.

Mrs. W. J. Lowe, Stratford; Mrs. Abe Bell, and Aldon Bell, White Deer; Mrs. Mae Hughes, Borger; Helen Fisher, Mrs. B. E. Haden, Spearman; Mrs. Irene Parrish, Amarillo; Darrell Woodyard, Oklahoma City; Donald Woodyard, Stillwater; Mr. and Mrs. Johnny Spivey, Guymon; Dixie, Jan and Scott Spivey, Farmington, N. M. Myrie M. Mears, Brownsville, Tex. Mrs. Lena Allsup, Odessa, Tex. Mrs. Bell Spivey, El Paso.

Program leader, Mrs. Loftin, introduced Mrs. Fred Holt who presented the program Mrs. Holt told of her trip to Alaska, which she & her husband took last July in a camper. It was a very interesting program and the club enjoyed the slides which were shown.

Mrs. Jess Womble brought an arrangement of shasta daisies and lilies. Mrs. Hester will host the next meeting on July 17 at 2:00 p.m.

Attending were Mesdames A.F. Loftin, H. H. Crooks, Harold Shaver, Irvin Deik, J. W. Davis, H.M. Shedd, Garrett Allan, Olin Sheets, Deta Blodgett, Jess Womble, E. R. Hester, Frank Davis, guest speaker Mrs. Holt and the hostess.

Coach Allen Simpson was gone this past week to an insurance school which was held in Dallas.

Mr. and Mrs. D. H. Stalder who moved from here recently are now settled and happy in their home in Vera.

Mr. Stalder is attending a pastor school for one month at S. M. U. in Dallas He is Pastor of the church in Vera and is going to S. M. U. for additional training.

Those attending were Thel Daniel Penny Sanders, Debbie Simpson, Lisa Curry Hattie Marie Venneman, Joe T. Venneman, Lloyd McWhirter and Tommy Gibner. Wes and Beth Daniel joined the party after dinner.

The group was entertained by Joe T. and Hattie Marie with their guitars and everyone joined in the singing.

Coach and Mrs. Dean Weese were home recently visiting friends. They are spending the summer in Alva, Oklahoma with Mrs. Weese's parents Mr. and Mrs. Clark Parsons attending Northwestern University. Coach Weese is working on his Masters Degree and she is working on her last year of college.

Mrs. Louise Simpson of Snider, Texas was here last week visiting in the home of her daughter, Mr. and Mrs. Coy Palmer.

Mrs. Vera Harris from San Antonio is here spending a few weeks visiting her daughter, Mr. and Mrs. Russell Townsend.

Mr. R. E. Lee spent several days in Amarillo this week completing a medical check-up.

Coach and Mrs. Dean Weese were home recently visiting friends. They are spending the summer in Alva, Oklahoma with Mrs. Weese's parents Mr. and Mrs. Clark Parsons attending Northwestern University. Coach Weese is working on his Masters Degree and she is working on her last year of college.

Coach and Mrs. Dean Weese were home recently visiting friends. They are spending the summer in Alva, Oklahoma with Mrs. Weese's parents Mr. and Mrs. Clark Parsons attending Northwestern University. Coach Weese is working on his Masters Degree and she is working on her last year of college.

Coach and Mrs. Dean Weese were home recently visiting friends. They are spending the summer in Alva, Oklahoma with Mrs. Weese's parents Mr. and Mrs. Clark Parsons attending Northwestern University. Coach Weese is working on his Masters Degree and she is working on her last year of college.

Coach and Mrs. Dean Weese were home recently visiting friends. They are spending the summer in Alva, Oklahoma with Mrs. Weese's parents Mr. and Mrs. Clark Parsons attending Northwestern University. Coach Weese is working on his Masters Degree and she is working on her last year of college.

Coach and Mrs. Dean Weese were home recently visiting friends. They are spending the summer in Alva, Oklahoma with Mrs. Weese's parents Mr. and Mrs. Clark Parsons attending Northwestern University. Coach Weese is working on his Masters Degree and she is working on her last year of college.

YOUR FRIENDLY IDEAL HAS A STORE FULL OF

PICNIC PLEASURE

FOR THE PARK OR THE PATIO!

Whatever your plans may be, make Ideal your headquarters for holiday food needs. Come to the big store with the big selection. Enjoy one-stop shopping as it was meant to be... Save a pretty penny too!

... FRESHNESS FROM IDEAL! No holiday is complete without plenty of fresh fruits and vegetables from Ideal. Shop today for the big selection!

IDEAL WILL BE OPEN MONDAY, JULY 4th 8 A.M. to 8 P.M. FOR YOUR CONVENIENCE

CHARLESTON, GREY

WATERMELONS

PERFECT FOR THE PICNIC... EASY ON THE BUDGET TOO! **3 1/2¢** LB.

SUNKIST FULL OF JUICE! **19¢** LB. APRICOTS **29¢** LB.

PERFECT PICNIC FARE... FRESH FROM IDEAL'S OWN MODERN OVENS!

Ideal Cherry Chiffon Cake 7-Inch Size 39¢	Ideal Thin Sliced Sandwich Bread 2 Loaves 53¢	Ideal Enriched Hamburger Buns 2 Pkgs. of 8 49¢
--	--	---

WAVE PAY MORE!

SWIFT'S PREM 12-Oz. Can **49¢**

GERHARDT'S CHILI No. 1 Can **25¢**

HOT DOG SAUCE Quat Jar **39¢**

Beverages	
8 Delicious Varieties 46-Oz. Cans	79¢

NABISCO FAMILY FAVORITES	
Six Varieties Your Choice, Pkg.	29¢

GAYLA REG. OR LO-CAL CANNED POP	
9 Delicious Flavors, Mix or Match 12-Oz. Cans	14¢

HEINZ	
Pork & Beans The Aristocrat of Pork & Beans 8 300 Cans	\$1.00

KING'S FRESH, CRISP POTATO CHIPS	
Just Right For The Picnic Full Pound Bag	39¢

GAYLA ASSORTED FRUIT DRINKS	
4 Delicious Varieties - Mix or Match 46-Oz. Cans	\$1.00

IDEAL WHOLE SWEET PICKLES	
Perfect for the Picnic 22-Oz. Jars	89¢

TOWIE MANZANILLA STUFFED OLIVES	
Picnic Perfect 6-Oz. Jar	39¢

SUDEN BEAUTY HAIR SPRAY	
Regular 99¢ 16 1/2-Oz. Can	67¢

KINGSFORD CHARCOAL BRIQUETTES	
10-lb. Bag	79¢

LUNCHTIME PAPER NAPKINS	
Pkg. of 200	25¢

GAYLA ASSORTED FRUIT DRINKS	
4 Delicious Varieties - Mix or Match 46-Oz. Cans	\$1.00

SUNKIST FROZEN LEMONADE	
Summer Refreshment Favorite! 6-Oz. Can	10¢

WELCH'S GRAPE DRINK FROZEN WELCHADE	
6-Oz. Cans	\$1.00

CHOCOLATE DRINK NESTLE'S QUIK	
2-Lb. Can	79¢

SUPREME "PICNIC PARTNERS"	
Choice of 14 Oz. Cocoa and Shortbread, Nut Fudge Drops, Cookies or Bars. 1 1/2-lb. Ctn.	89¢

WRAP FOODS WITH SARAN WRAP	
50-Ft. Roll	39¢

MEADOWDALE SALAD MUSTARD	
20-Oz. Jar	23¢

CHEESE SPREAD KRAFT VELVEETA	
2-lb. Loaf	99¢

MARGARINE KRAFT PARKAY	
1-lb. Ctn.	25¢

IDEAL RANDOM WEIGHT Longhorn Cheese	
lb.	73¢

CUT-UP FRYERS	
lb.	37¢

IDEAL French Onion Dip	
3 12-Oz. Ctns.	\$1.00

Perfect for the Picnic... Fresh Dressed

FRYERS

WHOLE lb. **33¢**

BAR-S FULLY COOKED, EASY TO CARVE BONELESS HAMS **99¢** lb.

BAR-S BONELESS FULLY COOKED CANNED HAMS **\$4.59** Can

CHUCK WAGON HICKORY SMOKED SLICED BACON **79¢** Pkg.

Panhandle Brand, Pure PORK SAUSAGE 2lb. bag **69¢**

BAR-S ALL MEAT SKINLESS FRANKS **59¢** 1-lb. Pkg.

BAR-S ASSORTED LUNCH MEATS **35¢** 6-Oz. Pkg.

COUNTRY KITCHEN POTATO SALAD OR BAKED BEANS **39¢** Pint Ctn.

Fresh! FRYER PARTS SALE Choose Your Family Favorites.

BREASTS	lb. 69¢
FRYER THIGHS	lb. 59¢
FRYER LEGS	lb. 55¢
PICK OF THE CHICK	lb. 59¢

"Better Food For Less"

IDEAL

FOOD STORES

IT'S EASY TO BUY-SELL-RENT-HIRE & FIND WITH WANT ADS

CLASSIFIED ADV. RATES
EFFECTIVE MAY 1, 1964.

Classified ads 4 cents per word for each insertion with Minimum charge of 60 cents. Minimum of 75c for classified ads that are charged. Blind ads, double rates.

ANTHONY ELECTRIC

Industrial, Commercial and House Wiring
Heating & Air Conditioning
Wholesale Light fixtures and small appliances
INSURED & BONDED
L. L. ANTHONY
Plains Shopping Center
Phone 659-2441
Spearman

B. M. A.

INSURANCE
E. K. Snider
Canyon, Texas
Life, Hospital A-M, Junior Accident

Hansford Lodge
1040

A. F. & A. M.

Regular Communication
2nd. and 4th Monday
of each Month

Jimmie Hooper, W. M.
Cecil Batton, Secy.

For Your INSURANCE NEEDS

See Your FARM BUREAU AGENTS
Tommy Gooch
Phone 659-3131
Spearman, Texas

Boxwell Bros.

Funeral Home

and

Flower Shop

Day-Night Phone 659-2212
Spearman, Texas

Everett E. Greene Agency

Real Estate
Loans
Insurance

Phone 659-2587—Box 146
Spearman, Texas

Animal Hospital AND CLINIC

Southwest of Spearman
Phone 659-2100

8:30 a.m. to 5:00 p.m.

EXCEPT SATURDAY
H. B. RINKER, D. V. M.

Dr. F. J. Daily

DENTIST
No. 16 S. W. Court St.
Phone 659-2622
Spearman, Texas

CUMMINGS

Refrigeration
And Air

Conditioning
Phone 659-2141
Phone 659-2721

Gordon Cummings

SERVICES

FREE REMOVAL OF DEAD STOCK
AMARILLO RENDERING CO.
Call 659-2194 in Spearman
DI 99211 in Amarillo Collect
No. 21-rtnc

Louis Schnell Electric

COMMERCIAL AND RESIDENTIAL WIRING

HEATING AND AIR CONDITIONING
INSTALLATION AND REPAIRS

208 Hancock Street

Phone 659-3433

Spearman

Service & Repair

Typewriters
Adding mach.
Calculators

all types business machines. Pick up and delivery at

Spearman Reporter
Ph. 659-3434

ROSS' CATERING SERVICE: Suppers, Luncheons, teas, childrens parties. Phone 659-3227.

21-RTN

FOR SALE

FOR SALE: 19 Ft Khris-Kraft Cruiser, Bunks, cooking, toilet Plastic dishes, Life Preservers. Two 12 Gal. Gas tanks. 75 HP motor. Heavy, shop made Trailer has 8 ply tires. Earl Chitwood, 1609 Kentucky Res. DR 4-0133. Office Dr. 4-2644. Amarillo. 19-NC

FOR SALE: Tracts for sale, joining Spearman, with water, electricity, etc. Cecil Crawford, Box 96. No. 36 RTNC

FOR SALE: Built Rite Trailer House. 10x48 G. A. Glover. Ph. 659-2715 29-RTNC

FOR SALE: AKC Reg. Dachs-hund puppies. Ray Robertson 515 S. Archer. Tel. 659-2692 rtn-nc

FOR SALE: Raymond McCammond's lots on Perryton Highway. Hay barn, horse stables, electricity. Phone. 24-rtnc

THE amazing Blue Lustre will leave your upholstery beautifully soft and clean. Rent electric shampooer \$1. Spearman Hardware.

BAKE SALE JULY 9th
The Sacred Heart Catholic Guild will hold a bake sale Saturday July 9, at the Cut Rate Grocery Store starting at 8:30 2TC

FOR SALE: Trailer House. Inquire at 301 S. Endicott st. 30-1TP

FRESH FRUIT & VEGETABLE STAND Located Across tracks on Gruver Highway. 31-2tp

FOR SALE OR RENT: Coffe Shop at 28 S. Haney St. Spearman. Equipped. Clean. See Sybil Miller. phone 659-3434 or 2328.

FOR RENT

FOR RENT: Furnished apartment, 606 S. Bernice, telephone 659-2652. No. 2 ETN

WANTED

Demstrator wanted. Earn up to \$50 per week. Part time, 3 or 4 evenings a week from 6:30 p.m. to 10 p.m. Samples furnished. Must have car. No delivering. For more information write
Plaque Party Plant 1438 NE 23rd Oklahoma, City Oklahoma 29-10TP

LOST AND FOUND

STRAYED: Herford Heifer Branded "Rafter Cross F" on left hip. Call Gruver FI 7-2818 or FI 7-2848 Fred Meyer or Tim Meyer. 24-RTNC

Chamber Sect'y. Relates Need Of 3 Bedroom Homes

A Great big Thank You to Brad Beedy He is doing a marvelous job as Chairman of the Retail Merchants Activity Committee. Anyone who can get all of those plans made with only seven people attending must be doing a fine job. Crazy Days should be a huge success from all the reports on the different projects. Sounds like fun.

Have you noticed the new front on the Wardrobe Cleaners? It is real pretty and an asset to the City of Spearman.

The Forth of July is a Chamber of Commerce observed Holiday and most businesses are planning to close. If you do not plan on being closed please call the Chamber of Commerce office.

With Harvest nearly over things are getting back to normal again. Seems real quite tho.

We are still looking for 3 bedroom houses. If you have one please let us know.

New Texas and Illinois maps arrived this week for your vacation trip. We also received Nebraska maps last week.

I found this in an old Chamber of Commerce Newsletter "Be sure the brain is in gear before putting mouth into motion" Unknown.

Mary Lou Wysong, Secty. Ph. 3330.

The Way I 'C' It!

"The Churches Impact" Let's get America moving was a late presidential campaign. The Church hasn't always sensed the need of movement. The Church is often the last to accept world changes and how we will meet them or use them.

The laypeople, and clergy, often want Status quo. and are afraid to go on paths untrodden. To resist the movement church members often are like Alice in Wonderland--the knight on back of a horse facing one direction and being carried in another.

"Pray for us brethren that the work of the Lord may speed on" said Paul.

The Church should be stirred up like hot horns. We often buzz-no impact. World missions dribble along at a horrible slow pace. Our education from the cradle to the grave should use the best methods, and tools. The TV hasn't been used by the church (Too costly)? Or do we need to present a united front instead of battling each other's denomination?

It's going to cost the Church to move. Will the church cut back when the rest of the world is on the move? Do we take the Gospel as a myth? When it really is the power of eternal life and can change destinies of men.

A man was operated upon. When he came to, the shades were down in the room. Why he asked? The nurse said "We had a big fire outside and we were afraid you'd wake up and think you were in hell."

God's Kingdom will come to people's lives. --even without our help. But it is for us His own Son died and we are called to be witnesses of this message of hope to the world. There is work, money and risk involved. We are aware

of that. But is this the time to sound retreat?

Never flag in zeal. Why might we? Why should we not?

O Church (The broad Christian church awake---lift up your eyes and see the challenge of humanity stumbling through life with no eternal hope.

The Church is a sleeping giant. We must stir--begin to move more dynamically than we have. Go--preach the Gospel.

I don't believe God ever thought it would take so "cotton picking" long.

Mr and Mrs O. V. Walker of wedding anniversary Sunday. See Gruver celebrated their Golden the story elsewhere in this paper.

lection if that matter ain't taken care of.

HANSFORD CO. USO
Hansford county has been assessed a quota of \$200.00 for the national United Service Organization fund, according to Jay Taylor regional director. The name of W. J. Miller has been submitted and accepted as chairman of the USO organizational of Hansford county. Miller stated that committeemen for a drive to raise the funds assigned as a quota for this county would be announced soon. The drive for funds was begun in most places in the nation June 3rd and is scheduled to end July 5th.

WHEAT QUOTA VOTED ON
Hansford county voted 385 to 1 for wheat referendum. Wheat farmers turned out en-masse to insure an 85 percent parity and near dollar wheat by voting for the wheat quota.

According to a telegram received by Joe Hatton, County Agent, wheat loans under the terms of the new wheat quota regulations will average 98c per bushel over the state of Texas.

The parity payment means literally thousands of dollars additional revenue for Hansford county on the 1941 wheat crop.

LEO DACUS CITY MANAGER
Leo Dacus, for many years an employee of the city, has been promoted to the management of the city affairs, replacing Bill Finley. Dacus is well versed in city affairs, and his friends are delighted that he has been the job.

WEATHER
Near record rainfall for May was recorded by U.S. Weather Observer, F. W. Brandt. As of May 29th the records show the last rainfall recorded on May brought the total to exactly 7.00 inches for the month of May.

CHANGE THANKSGIVING DATE
We are glad that President Roosevelt has seen fit to change Thanksgiving back to the old date, following this year. The experiment was an admitted failure as far as improving retail business, and most people will approve the return to the traditional date.

FOR SALE: 2 sections good pasture and wheat land. Half under cultivation. Two sets improvements. Priced \$10.00 per acre, \$1.00 per acre down and 3 1/2 percent interest, 20 years to pay. See or write Dr. J. P. Powell, Dalhart, Texas.

BAND CONCERT
The summer band will play the last concert of the season before dismissing for harvest, Saturday night at 8:15. Every one is invited to come to the band stand off Main Street and hear a brand new program of swing and light classical numbers.

All high school ex-members are invited to bring your instrument and play with the band.

Mr. and Mrs. G I Brown, Bette, and Kathy, and Carol Simmons, visited in Hugoton Kansas attending the wedding of Janice Greenway who is a former resident of Spearman.

THE WAY I 'C' IT!

Does your present insurance coverage match replacement costs? If you have not investigated the value of your home and furniture recently, you probably will be surprised at the increase.

JOHN COLLARD, JR.
Insurance, Real Estate, and Farm Loans
407 Davis St.
Spearman, Texas



Phone 659-2501 P. O. Box 476
Insurance, Real Estate, and Farm Loans
407 Davis St.
Spearman, Texas

County Agent's Report

IRRIGATING GRAIN SORGHUM

Grain sorghum irrigation is important when planning the irrigation schedule on most area farms.

Grain sorghum uses less than one-tenth of an inch of water per day up to about the seven leaf stage and then the use rate increases rapidly. The peak water use of more than 3 inches per day comes between the boot and bloom stage.

Research indicates the best grain sorghum yields are produced when available soil moisture is kept at or above about 45 percent of capacity from the pre-boot to the soft dough stage.

But this watering schedule is seldom the most profitable and results in extremely inefficient water use.

The well-timed seasonal irrigations will generally give good yields and probably near maximum net returns on grain sorghum. These two irrigations ideally should be applied at pre-boot and at the late-bloom stage.

As with cotton, research indicates one irrigation on grain sorghum gives the most efficient water use. If rainfall is short the boot stage is the approximate time to apply the one irrigation.

However, if conditions allow delaying this irrigation to the milk stage, research shows yields will be better even though earlier moisture stress may shorten the plant more than a foot.

No matter how many irrigations are applied, excessive early moisture stress should be avoided on grain sorghum if possible.

No matter how many irrigations the boot stage followed by moisture stress during grain development is likely to cause lodging as a result of charcoal rot.

This irrigation research information may not always work as expected on any one farm. But local farmers can consider the basic ideas and apply those that fit into their water and crop situation.

GRAZING BERMUDAGRASS
The following article concerns Coastal Bermudagrass but some of this would apply to grazing Midland Bermudagrass. It's something to think about.

An old-time cattleman would be shocked if researchers at Texas A&M University's Coastal Bend Experiment Station feed grain to cattle that are knee-deep in grass.

The idea, according to Ed Neal and Bill Conrad, A&M researchers in charge of the recent tests, is to eliminate the big drop in gains that comes during the hot summer months.

During hot weather and short moisture periods, grass loses some of its nutritive value, and an animal's forage intake decreases. The result is a drop in gains.

In the A&M experiments, steers averaging about 500 pounds each were grazed on Coastal Bermudagrass. Half were given five pounds of sorghum grain each day and the other half got none.

Gains of the steers on Coastal without supplemental feed began to drop about the first of July and continued down, reaching a low in August. During one period in late August and September, these cattle lost weight.

Those on Coastal without the grain supplement gained 1.2 pounds a day from April 28 to July 7 and averaged 1.1 pounds a day from July 7 to September 15.

The steers getting supplemental grain averaged 1.7 pounds per head a day from April 28 to July 7 and averaged only .4 pound per day from July 7 to September 15.

U. D. Thompson, Extension animal husbandman at Texas A&M University, figures on the basis of this test it may pay cattlemen to feed supplemental grain during the summer. It would be well to consider feeding grain or other high energy feeds during periods of short moisture, Thompson said.

At the end of the grazing season, the cattle on Coastal without supplement were rough and had a general unthrifty condition, but the steers on Coastal plus supplement were slick, alert and appeared thrifty.

NO MOTHER

NO MOTHER

NO MOTHER

NO MOTHER

NO

NO

NO

NO

NO

NO

NO

NO

NO

NO

1000 TIMES

NO

MOTHER

I absolutely refuse to go on vacation until I go by THE LADY FAIR. They are having one of their biggest sales in the history of this Ladies clothing store.

THE LADY FAIR

PLAINS SHOPPING CENTER

SPEARMAN

Effective July 2

BURTON'S TV

will be

CLOSED SATURDAY AFTERNOON

Call 659-2121 for

Prompt TV Sales & Service

SPEARMAN

REPORTER

JULY

SPECIAL

2.50 per year

to NEW

Subscribers

Joyce Ann McGuire To Wed July 2

Mr. and Mrs. M O McGuire announce the engagement and approaching marriage of their daughter, Joyce Ann, to Donald L. Davidson, son of Mr. and Mrs. N. Davidson of Corpus Christi. The wedding will take place at 4 p.m. on July 2 in the Church of Christ of Spearman. Friends are invited to attend the wedding and reception.

Miss McGuire is a graduate of Spearman High School and is presently employed at Texas Instrument Company in Dallas. Mr. Davidson is a graduate of Texas A&M College and is also employed at Texas Instrument Company.

ENTERTAINED WITH COFFEE

Billy Giles left Sunday with wife and two children for a week at Church of Christ Church camp at Black Mesa. They will return home this week end.

Mrs. P. E. Lee entertained several friends with a morning coffee Saturday June 25.

Recent visitors in the home of Mrs. Nan Prutsman included her sister, Mrs. John Worrell of Wichita Falls; her sister-in-law Mrs. ae Wright and friends Mr. and Mrs. Johnny Redwine of Midland.

Those enjoying the get-together included Mesdames: Bruce Sheets, Freeman Barkley, W. L. Russell, Walter Wilmeth, C. A. Gibner, Gwenfred Lackey and Carrie Marie Perry.

Mr. and Mrs. Paul Sherer and their 2 grandchildren spent a few days last week visiting her sister, Mrs. Bill Giles. The Sherers are from Jasper, Alabama.

Mr. and Mrs. Richard Reimund and children have been on vacation in Lincoln and Omaha, Nebraska. While there they visited Mrs. Mary Denson, Mrs. David Isaac, and other relatives and friends.

HOMEMAKING

Summer officially began last week, so can Autumn be far behind?

Evidently not if you take the word of clothing manufactures across the country. Fall fashions and fabrics are already being seen in shops across the country. Any-one looking for a summer wardrobe now, will find the pickings pretty slim.

Although I am no more inclined to think of a fall wardrobe right now than most of my readers, I will pass on the fall fashion news to you before it gets much older. Colors are no longer seasonal, as many of the sunny brights from spring find equal emphasis this fall. Colors combine and clash so get set for some combinations even more wild than we've seen the past season.

The "In" colors - reds of all shades; pink to purple, from sharp accents to regal darks; blues covering the entire range of blue, plus tints with other colors; greens, both yellowed and blued as well as other shades; gold-orange, in quite a variety of shades; and of course the neutrals - brown and greys, plus pastels to lighten the season spirits.

Power packed plaids come on

strong for fall and this is the "in" season for the square cube and checks of all types. Brilliant stripes emphasize the brazen use of color in multiple monotone or clash combinations.

Petite prints, paisleys, tapestries, and art gallery prints add to the dashing display of spectrum colors. Wool fabrics have taken on many new looks, too, to enable even the non-expert to tailor a high-fashion seam. You can find variety upon variety of firm tight weaves; heavy coatings and suitings; crisp twills; heathered or solid flannels; meltons and fleeces; deceiving tweeds weaves that appear to float or wander carefree (those often bonded for stability); and many more.

Bending bonding and more bonding. There is hardly a fabric left untouched. It started with laces and knits and expanded in every direction - flannel, linen, crepe, gingham, almost any bondable surface. The purpose of bonding are diversified - to stabilize to lines, to add weight to add reversibility. It is here to stay, so don't be afraid to use it.

Other fabrics out in front are the classics (homespun, denims, synthetics, and blends) with sporty touches; challis and crepe to add a slowing quality; corduroy with

in different versions from plushy in different versions from plushy pile to slinky luxury; and knits in varieties of types and colors.

So, here comes fall, ready or not!

THE LAST NOTE - Time is the only thing that doesn't fly when you are trying to kill it.

Mrs. Bob Hohertz and children, went to Canadian Sunday to bring home Jeff Hohertz, who has been visiting his grandparents Mr. and Mrs. Van Petree.

KEZZIE MAE SEARIGHT
Mrs. Opal Johnston was hostess June 22 for the Kezzie Mae Searight circle when it met at the church.

Frances Kilgore presided during the business session. The program on the last two chapters of missionary book "Trails to Panama" was given by Joanne Eaton.

Mrs. Johnston served refreshments to Frances Kilgore, Betty Uptergrove, Anita Anthony, Joanne Eaton, Ruth Hutton and Dana Hazelwood.

READ THE WANT ADS

BANG-UP SAVINGS FOR THE FOURTH

SAVE 60c
New **BAN SPRAY** deodorant
7 Ozs. Reg. \$1.49 **89c**

BAN CREAM
49c Reg. 79c
1.05 oz.

BAN ROLL ON
2.5 OZ. 93c
Retail \$1.49

Brylcream Tube 77c
Retail \$1.39

5 OZ. BOMB
6-12 Insect Repellent 67c
Retail \$1.19

(outside house)
Du-Pont Paint \$4.99

Turtle Wax Shine Up Kit 88c

7 oz. Reg. \$1.50
Adorn Hair Spray 87c

No. 141 Lawn Chair \$2.33

No. 171 Chaise Lounge \$4.47

50' All Vinyl Heavy Duty
No. 16 Wire
Ext. Cord \$1.67

Zebco 202 Reel
Retail \$5.95
\$1.77

35" Bridge Table and R Padded Chair \$18.87

Gruen Watch
17 jewel, leather band,
Anti-Magnetic; Waterproof
Shockproof (MAN'S)
\$13.47

Helps Prevent Infection! Sprays Away Pain!
NEW instant Medi-Quik
first-aid spray for all minor CUTS, SCRAPES, BURNS, POISON IVY, AND SUNBURN
3 OZS. Reg. \$1.50
77c

5 1/2 OZS.
AMMENS Medicated Powder... 43c
Retail 69c **NOW ONLY**

IMPROVED!
New Fragrance
New Luxury
Prnell liquid shampoo 11.5 oz.
Reg. \$1.55
87c
EXTRA RICH

100 COUNT
Paper Plates 57c

25 COUNT
Paper Cups 23c

PRELL CONCENTRATE SHAMPOO
HANDY UNBREAKABLE TUBE .05 oz. 77c
Reg. \$1.45

Deluxe Rocker \$4.27

Deluxe Chair \$3.27

17 1/2" X 35"
Lawn Chair Pad 87c

Now At...

R. L. McClellan and Sons, Inc.



another GREAT new high-torque tractor

CASE 1030
with 7 plow
lugging power
100-PLUS H.P.

- 100-plus hp (pto, manufacturer's rating)
- High-torque 451-inch engine with famous Case lugging power
- Heavy-duty transmission, gears, shafts and bearings
- Draft-o-matic hitch and remote-control hydraulics
- Fully-adjustable comfort seat—big, uncluttered platform
- Independent 1000 rpm PTO (optional)

See It Now At...
R. L. McClellan and Sons, Inc.

Attend Church Sunday



THIS ADVERTISEMENT SPONSORED BY:

Boxwell Bros. Funeral Home
Flower Shop - Spearman

First State Bank
Federal Deposit Insurance Corporation Members

Spearman Rexall Drug
Orville Brumett

Spearman Equity Exchange
E. J. Copeland

R. L. Kleeberger, M. D.
16 S. W. Court

R. L. McClellan And Sons
Case Dealers

GOOD AT
Perryton, Tex.
& Guymon &
Woodward,
Oklahoma

"WHERE YOU ALWAYS BUY THE BEST FOR LESS"
GIBSON'S DISCOUNT CENTER

The Gruver Junior CHAMBER OF COMMERCE INVITES YOU TO THE BIG GRUVER JAYCEE CELEBRATION

Saturday July 2

8:30 Softball Benefit Game

TV-10 Tigers vs. Gruver Jaycees

Admission 50c

Football Stadium

Sunday July 3

3:00 Babe Ruth League Baseball

Gruver vs. Hooker

Monday July 4

Celebration Activities At The City Park

9:30 Bicycle and Tricycle Parade

and Judging Of Best Decorated Bicycle.

10:00 Tricycle Race

10:15 Bicycle Race

Boys and Girls Age Divisions



**11:00 Horseshoe Pitching Contest, and
Washer Pitching Contest Begin**

Forty-Two and Dominoes Begin

12:00 Sack Lunch Served By Gruver Jaycees 50c

1:00 Pie eating Contest

2:00 Pie Throwing

3:00 Watermelon Eating Contest

4:00 Pancake Race

5:00 Horseshoe & Washer Pitching

Winners Awarded Prizes

8:00 Fireworks Display At

Football Stadium

Presentation of Essay and Oration Contest Winners.

THIS ADVERTISEMENT SPONSORED BY THE FOLLOWING:

North Plains Truck and Imp.

Buick - Pontiac - Int'l

THE SPEARMAN REPORTER

Job Printing - Office Supplies

Hansford Implement Co.

John Deere - SPEARMAN

EXCEL CHEVROLET-OLDS

SPEARMAN

GRUVER MOTOR CO.

Gruver, Texas

TEXHOMA LIVESTOCK AUCTION

Texhoma, Okla. - Sale each Friday

The Answer Is God . . . Worship Him at Home Every Day

Diligently Pray for the Work of the Church...

For Without Strong Churches America Could Not Survive



HORIZON OIL AND GAS



ALTON'S GULF SERVICE



CATES MEN AND BOYS STORE



SPEARMAN SUPER SERVICE



SPEARMAN HARDWARE



CHAMBERS



DR. HACKLEY

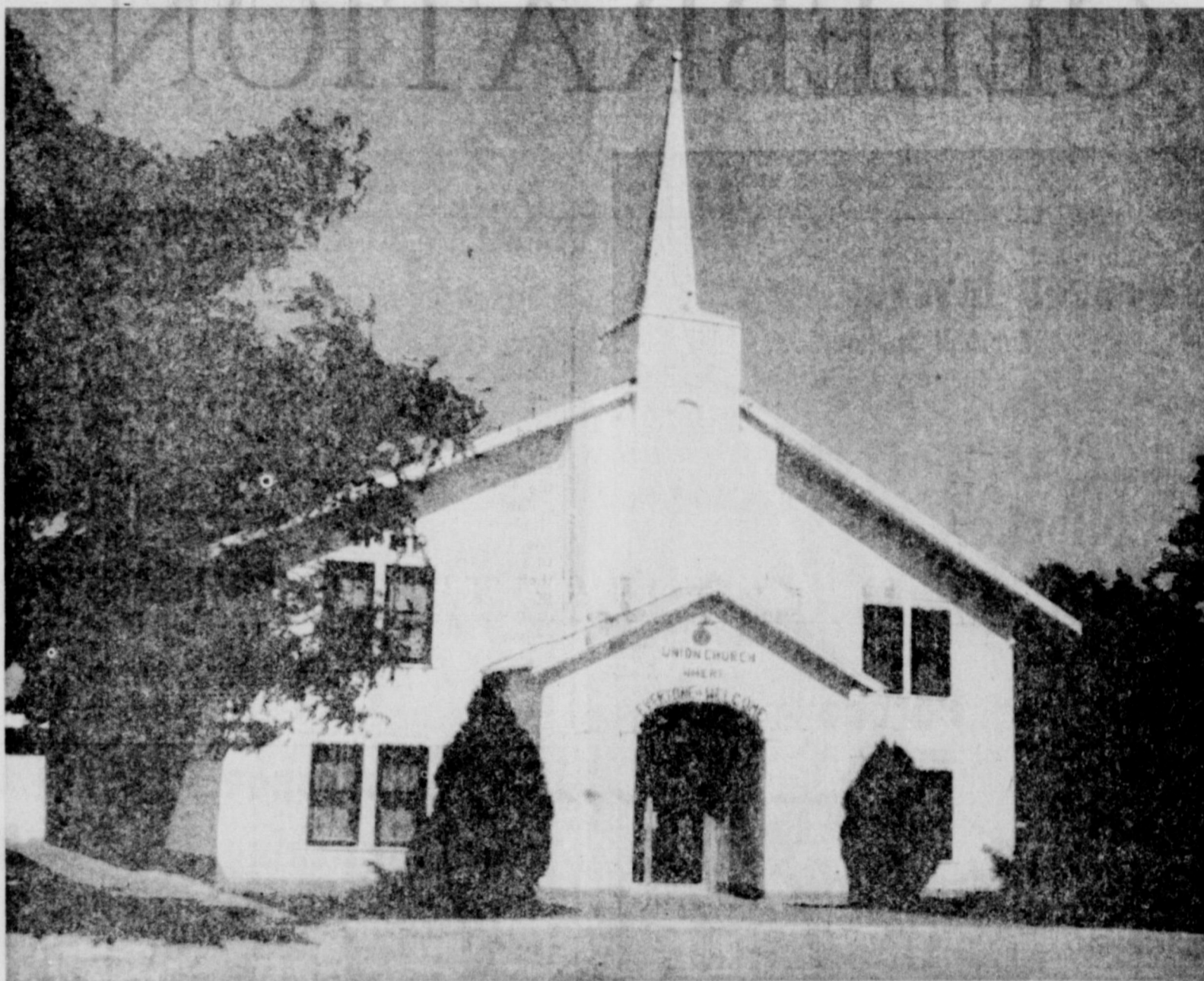

UNION CHURCH

SPEARMAN, TEXAS



EXCEL CHEVROLET-OLDS.



NORTH PLAINS TRUCK
AND IMPLT., INC.



CHARLENE BULLS

Interior Decorator



CRAWFORD IMPLT. CO. INC.



DACO Lease and Well Service



GIFFORD - HILL WESTERN



EQUITY ELEVATORS



Come Worship With Us Sunday...Bring The Entire Family

FIRST BAPTIST CHURCH

Rev. Luther Berry — Phone 659-2445
Sunday School 9:45 a.m.
Worship 11:00 a.m.
Training Union 6:00 p.m.
Evening Worship 7:00 p.m.
Wed. Prayer Meeting ... 8:00 p.m.

Sacred Heart Catholic Church

Rev. James Gurzynski — Phone 2166
Sunday Mass 8:00 a.m. & 11:00 a.m.

FAITH LUTHERAN CHURCH

Rev. Robert Cordes
Sunday School 10:00 a.m.
Worship 9:00 a.m.

UNION CHURCH

Rev. George Bollinger — Phone 2644
Sunday School 10:00 a.m.
Worship 11:00 a.m.
Evening Worship 7:30 p.m.
Wed. Prayer Meeting ... 7:30 p.m.

FELLOWSHIP BAPTIST CHURCH

Rev. Roy Meksch — Phone 659-2171
Sunday School 10:00 a.m.
Worship 11:00 a.m.
Evening Class 7:00 p.m.
Evening Worship 7:30 p.m.
Wed. Prayer Meeting ... 7:30 p.m.

FIRST CHRISTIAN CHURCH

Rev. Dayle Schnelle — Phone 2036
Sunday School 9:45 a.m.
Worship 11:00 a.m.
Chi Rho's CYF, and Juniors 5:00 p.m.
Evening Worship 7:30 p.m.
CYF Bible Study & Prayer Service
Wednesday 7:30 p.m.

FIRST METHODIST CHURCH

Rev. Wesley Daniel — Phone 3220
Sunday School 9:45 a.m.
Worship 11:00 a.m.
MYF 6:30 p.m.
Evening Worship 7:30 p.m.

CHURCH OF CHRIST

Rev. Charles Milner — Phone 3244
Sunday School 10:00 a.m.
Worship 10:50 a.m.
Evening Worship 7:00 p.m.
Ladies Bible Class on Wednesday
Morning 9:00 a.m.
Mid - Week worship on Wednesday
8:00 p.m.

ASSEMBLY OF GOD CHURCH

Rev. T. J. Taylor, Jr. — Phone 2295
Sunday School 9:45 a.m.
Worship Service 11:00 a.m.
C. A. Service 6:30 p.m.
Evening Worship 7:30 p.m.
Wed. Night Worship ... 7:30 p.m.
Royal Rangers Thurs. night 6:30 p.m.

APOSTOLIC FAITH CHURCH

Rev. B. E. Blyth — Phone 659-2870
Sunday School 10:00 a.m.
Worship Service 11:00 a.m.
Evening Worship 7:30 p.m.
Thurs. Ladies Bible Class 2:00 p.m.
Thurs. Night Study 8:00 p.m.

FIRST PRESBYTERIAN CHURCH

Rev. Lewis Koerselman - Phone 2033
Sunday School 9:45 a.m.
Worship 11:00 a.m.

MR. FARMER - STOCKMAN

Now

is the time to plant for pasture and winter hay

Sudax SX-11

is your answer for

Large Yield Potential

with a high protein and sugar test. For late planting or dry-land maize try DeKalb C42 or C44B. BOTH ARE

New Breakthrough Hybrids

TROY SLOAN - DeKalb Seeds

WAREHOUSE ON HIGHWAY 15 AT SPEARMAN SUPER SERVICE

Hospital Eligible To Participate In Medicare Program

The Hansford Hospital in Spearman has been certified as eligible under the Civil Rights Act of 1964 to participate in the Medicare Program, Virgil Holloway, Officer-in-charge in Pampa announced recently.

The Hansford Hospital is one of 428 hospitals in Texas and one of the more than 5,500 hospitals in the United States which are eligible to participate in the Medicare Program which begins July 1, 1966.

There are 7,654 hospitals in this country. As of June 10, 1966, 5,311 hospitals have already met the Civil Rights requirements to participate in Medicare. This represents 72 per cent of all hospitals and 76 per cent of all hospital beds in this country.

The hospitals in the service area of the Pampa Social Security Office that have met the Civil Rights requirements are listed below. This represents 100 per cent of the hospitals in the Pampa Area: North Plains Hospital - Borger; Hemphill County Hospital Canadian; McLean Hospital - McLean Texas; Worley Hospital - Pampa, Texas; Highland General Hospital - Pampa; Sanford Hospital - Perryton; Hansford Hospital - Spearman.

Of the 19,000,000 persons age 65 or older in this country approximately 90 per cent have signed up for the Medicare Program.

Always Look Up
By Kathy Jenkins

"I press toward the mark for the prize of the high calling of God in Christ Jesus." Phillipians 3:14. In order to climb a mountain, one must look ahead. He must see the outstretching rock, how strong & secure the handhold. He must watch the narrow ledge and move cautiously with feet seeking the firm crevice. He must be always looking up not back or down. He must not look at the vast blur far below that speaks of peril. It will create doubt and despair. What is behind cannot help new but can only endanger the present.

Life is a mountain, and we are all climbers. Each of us has our own peculiar way of walking, or grabbing, or driving forward. But we all share one common urge--to look back and down. And in looking down, we fear.

Paul knew of these fears. But he tried to forget what was behind, and to press forward to the prize that was before him, the prize of the high calling of God.

Faithful Christians are mountain climbers like everyone else. But one thing distinguishes them--they always look ahead. They have their eyes fixed on a goal and they witness, work, and serve God. Nothing swerves them from pressing on.

THOUGHT FOR TODAY: Aim High. Success lies, not in achieving what you aim at, but in aiming at what you ought to achieve, and pressing forward sure of achievement here or if not here, hereafter.

Stubble Burning Cost Is High

Stubble Burning is considered by conservationist to be a practice that defeats the purpose of the Conservation Program. Here is a list of costs you should consider if you are thinking about burning stubble.

1. Cost shares drawn for ACP practices would be forfeited.
2. Ineligible for cost share under Great Plains Conservation Program.
3. Fertilizer value in stubble is lost.
4. Organic Matter from stubble is reduced. Our tight soil needs all the organic matter you can get to improve water intake. You can never get too much.
5. Erosion hazard increased from both wind and water.

These are some of the cost of burning and now for some positive ways to handle heavy irrigated wheat stubble. A shredder can be used to take the place of one plowing. This should be done before the wheat stubble is plowed. This breaks up the stalks for a faster decay rate. Usually 3 more discing jobs are required to complete the job. The stubble should be left on or near the surface of the soil for at least 6 to 8 weeks. It will decay faster than if turned under and also protect the soil from high summer temperatures and also hold any late summer rains more efficiently.

There are no immediate disastrous results from stubble burning, but over a period of years it can reduce your soil to the consistency of concrete. Tests at Nebraska showed no immediate effects, but then after a few years the yield dropped drastically and then took several years to bring it back to production. These tests were on lighter soils than we have in this area. Our heavier soils already have a moisture penetration problem which could be greatly accelerated by the practice of burning.

In summary the short term saving of labor is more than off set by the cost to you in loss of payments and long time damage to your land.

Mr. and Mrs. Roy Hiller and children from Mangum, Okla. visited a few days last week in the home of his sister, Mr. and Mrs. Vance Hill and children.

R. C. BANISTER BUYS REGISTERED ANGUS BULLS
R. C. Banister, Spearman, Texas, recently purchased two Aberdeen-Angus bulls from LaVerne Burris, May, Oklahoma.

Cancer Meeting Delegates Hear M.D. Speak On Cigarettes' Threat To Life

"There are more than 100 forms of cancer," Lowell E. Bast, MD of Amarillo Texas told delegates to the District meeting of the American Cancer Society in Amarillo June 14th. "And of all these forms, lung cancer kills more men than any other kind: 40,400 men die of lung cancer each year in America."

"There are needless deaths; these are tragic deaths; these are preventable deaths," Dr. Bast stated. "The threat to life from cigarette smoking must be recognized here and now."

The meeting of the 20 Counties comprising District 3N were also addressed by Mr. Curt Reimann, Exec. Secy of the Division Headquarters in Austin.

Miss Linda Womble, Abilene High School Senior, was recently chosen YWCA Camp Queen at the annual Y-Ten Camp held at Camp Butman, Merkel. Linda is the daughter of Mr. and Mrs. Joe Womble, and the grand-daughter of Mr. and Mrs. Jess Womble of Spearman.

Mr. and Mrs. Louis Schnell and Patricia, and Mr. and Mrs. C. J. Renner and Diane spent last weekend at Monument Lake.

A highlight of the meeting was presentation of Awards to Mr. Freeman Barkley and Dr. Roland L. Kleeberger of Spearman who have served 15 years with the American Cancer Society in volunteer service jobs.

Dr. Kleeberger was the delegate to the meeting from Hansford County.

Mr. and Mrs. Hugh Banks and boys have returned from Iowa where they have been vacationing. They attended the wedding of Mrs. Banks brother in Sutherland, and visited her parents Mr. and Mrs. W. R. Steiner. They then spent a week at Lake Okoboji. Then returned to Sutherland, and Paullina, Iowa to visit relatives & friends. They spent one night in Kansas on their journey home, with relatives.

Randy and Scott Janzen sons of Mr. and Mrs. Robert Janzen, are spending the summer with their grandparents, the Bud Jacksons of Kelton, Okla. Mrs. Jake Lamb is spending this week with her daughter Mrs. Bud Jackson. All the fruit trees are ripe and the ladies are busy canning and putting up jellies and jams.

SPEARMAN SWIMMING POOL

Open Daily from 2 - 5 p. m.

6:30 to 8:00 Mon. Tues. Thurs. Fri.

Ladies Morning at Pool Thurs. 10-11 a m

Pool available for private parties after 8 p. m. or Wed. & Sat. after 6 p. m.

Sam Watson, Manager
Rennie Berry, Life Guard

FOURTH OF JULY SPECIALS

GIRLS SPORTSWEAR

2 to 6X - 7 to 14
30% OFF

GIRLS DRESSES

2 to 6X - 7 to 14
REDUCED 20%

LADIES SPORTSWEAR, Including Catalina, Fem-Form, and Lady Manhattan Blouses

30% OFF

SPORT SHIRTS
By Manhattan & Capri
ALL NEW STOCK
REDUCED 30%

LADIES SUMMER DRESSES
REDUCED From 30 to 50%

ALL LADIES & GIRLS
SUMMER SHOES
REDUCED 30%

1 Table
PIECE GOODS
30% OFF

Summer
ROBES & GOWNS
REDUCED 30%

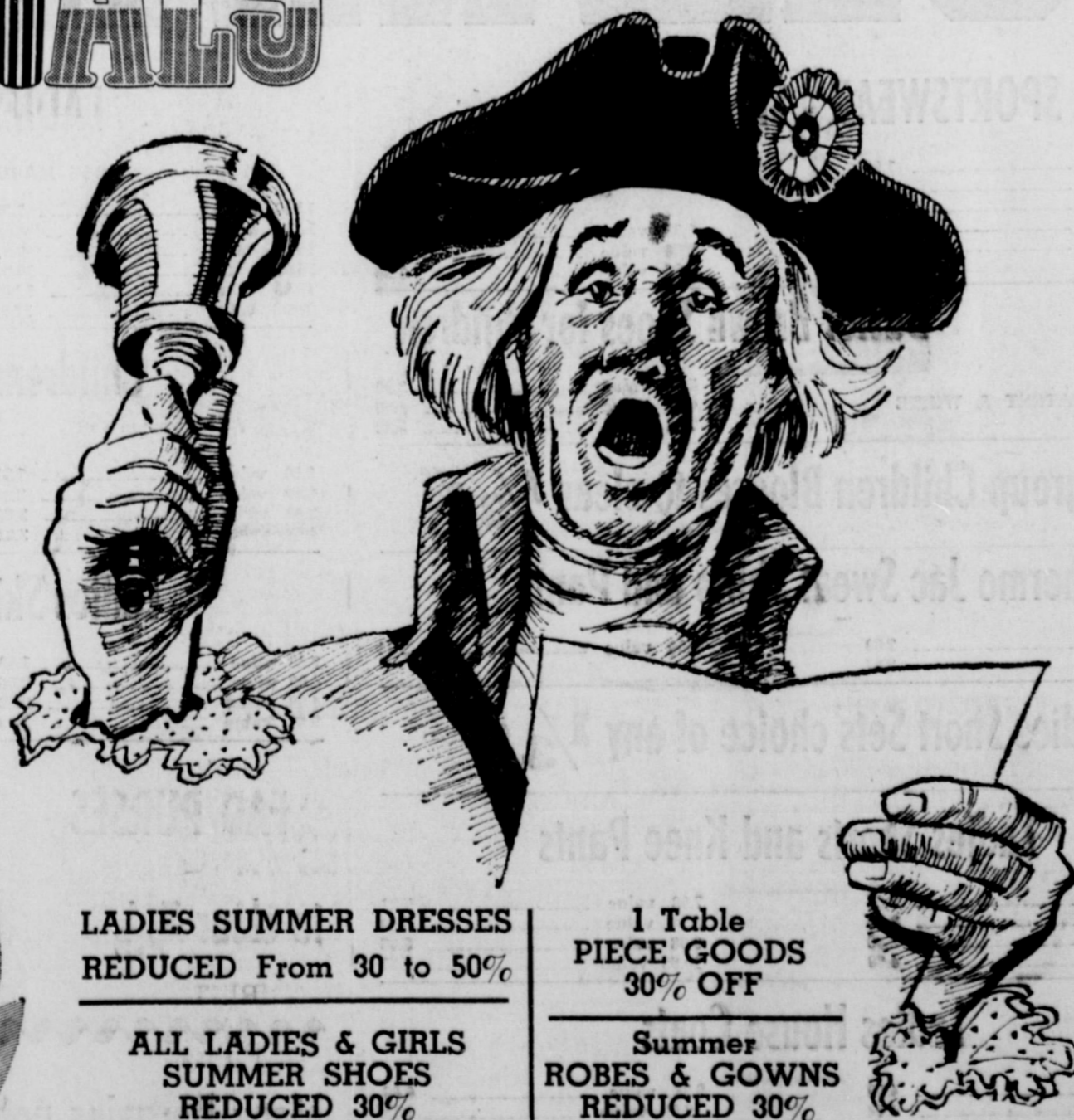

The Spirit of 1776



For each new generation of Americans since 1776, freedom has been a proud legacy. Throughout the land on Independence Day, countless youngsters will be celebrating this precious heritage in parades and by proudly flying the flag of our country. Encourage your children to join in this salute to freedom... remind them, too, of the many other blessings they enjoy in this land of liberty.

COMMUNITY PUBLIC SERVICE
Your Electric Light & Power Company



HOMEMAKING NOTES

By Linda Webb

Planning to diet this summer and shed a few pounds? That's fine. How do you plan to do it?

No matter what you have heard, or from whom you heard it, there is really one ONE successful way to lose weight for the majority of "over-weights". That is to cut down on your eating.

Yes, it takes a lot of will-power and self determination but dieting always does - any kind of dieting. So, the best advice I can give you is to direct your determination into the right channels at the very beginning.

Fad diets of any kind you should never try. Oh, sure, people lose weight through some of them, but they are not nearly as successful as the old basic reducing plan recommended by doctors and nutritionists the world over.

Good health is your most important consideration in planning a reducing diet. Choose a wide variety of foods and eat at least three meals each day. These foods should satisfy your appetite but be low enough in calories to force the body to use stored fat. They should provide the following: Enriched or whole-grain products - 4 or more servings. Baked goods, breads, cooked or ready-to-eat cereals, macaroni products. Potatoes may also be counted in this group.

Fruits and vegetables - 4 or more servings. One serving should be a food that is high in vitamin C (citrus fruits, tomatoes, green cabbage, strawberries, cantaloupe). At least every other day select a dark green or deep yellow vegetable so that you will have enough vitamin A in your diet.

Meat, poultry, fish, eggs and cheese - 2 or more servings. Dried peas, beans, or nuts may be used as an alternate for one serving. Milk - use whole milk, skim milk, or buttermilk. For adults, 2 or more cups; for children under 9 years old, 2 to 3 cups; for children 9 to 12, 3 or more cups; for teenagers, 4 or more cups.

WHAT TO AVOID - Foods that are high in energy but low in protein, vitamins, and minerals. Although sweet, sticky, and greasy foods produce energy because they are high in carbohydrates or fats, or both, they may be low in other important nutrients. For this reason, spend your calories on the foods listed above first. Adding "extra calories" - sugars

fats, oils, nuts, salad dressings, cream, and other foods that are frequently added to food increase calories quickly. That lump of sugar you drop in your coffee or tea adds 25 calories to your diet and two tablespoons of cream add another 60. One tablespoon of butter means another 100 calories. So be sure that you count the number of calories in every food you add to other foods as well as the number of calories in the food itself.

For some cool, refreshing low calorie dessert teas, try these new recipes:

STRAWBERRY ICE MILK
1 envelope unflavored gelatin
1/2 cup cold water
2 cups skim milk, scalded
3/4 cup nonfat dry milk
2 Tablespoons artificial sweetener
1 Tablespoon lemon juice
2 teaspoons vanilla
3 cups strawberries crushed
Softens gelatin in cold water. Combine scalded milk, dry milk, Sucaryl, lemon juice and vanilla. Add softened gelatin, stirring to dissolve. Chill until mixture begins to thicken. Fold in crushed berries. Pour into electric ice cream freezer. Freeze, using 8 parts ice to 1 part rock salt. Freezer will stop when ice milk is done (about 20 minutes.) Makes 2 1/2 pints or 5 servings, each 143 CALORIES.

CHOCOLATE ICE MILK
1 envelope unflavored gelatin
1/2 cup cold water
2 cups skim milk, scalded
3/4 cup nonfat dry milk
2 Tablespoons artificial sweetener
2 teaspoons vanilla
1 ounce unsweetened chocolate, melted
Softens gelatin in cold water. Combine scalded milk, dry milk, sweetener, and vanilla. Add softened gelatin stirring to dissolve. Chill until mixture begins to thicken. Blend in chocolate with rotary beater. Pour into electric ice cream freezer. Freeze, using 8 parts ice to 1 part rock salt. Takes about 30 minutes. Makes 2 pints or 4 servings, each 169 calories.

ORANGE SHERBET
1 1/2 ounce can evaporated milk, chilled
2 Tablespoons artificial sweetener
orange juice concentrate, thawed
1 6 ounce can unsweetened frozen Beat chilled evaporated milk until stiff. Gradually add sweet-

ner and thawed orange juice, blending well. Spoon into 3 1-pint plastic freezer cartons, and freeze. Makes 6 servings, each 148 calories.

PINEAPPLE SHERBERT
Follow directions for Orange-Sherbet, replacing orange juice concentrate with 1 6 ounce can unsweetened frozen pineapple juice concentrate. Makes 6 servings, each 168 calories.

Baptist Church Mission Circle

BETTY MORRIS CIRCLE

The Betty Morris circle met June 22 in the home of Mrs. Ray Devers. Mrs. Kizziar opened the meeting with prayer. The prayer calendar was read by Mrs. Howe with Mrs. Ownbey lead in prayer for the missionaries.

Mrs. Garnett presented the program from chapters on the missionary book of Panama. Closing prayer was given by Mrs. Devers. Coffee and sweet rolls were served to Eva Adkison, Peggy Archer, Mrs. Bailey, Magda Garnett, Barbara Howe, Abbye Ownbey Alma Kizziar, and Cloie Walker.

NADINE BREWER

Joan Chisum was hostess June 22 for the Nadine Brewer circle in her home.

The meeting was opened in prayer by Louise Hawkins with the prayer calendar read by Frankie Brandt. A thank-you note was received from Vicky Adkison for the baby gift the group gave her.

Bible study was presented by Joan Chisum and the meeting was dismissed by Wanda Widener. For their Community Mission this month, the group presented Pioneer Manor with a religious record. Donuts and coffee were served to Louise Hawkins, Wanda Widener, Frankie Brandt and Mary Lovett.

ALMA REID CIRCLE

Mrs. Jim Fowler was hostess June 22 for the Alma Reid Circle. Mrs. Don Jones opened the business session and read the prayer calendar. Prayer for the missionaries was lead by Mrs. Jerry Rolls.

Missionary study was presented by Mrs. Holt and Mrs. Loftin. Study was taken from "Meet the American Jew" by Belden Menkus.

Refreshments were served to Mesdames Major Lackey, Jerry Ralls, Don Jones A. F. Loftin, Eddie Gates, and Fred Holt.

Mr. and Mrs. Ray Robertson and Brenda visited Monday in Amarillo with Mrs. Chip Martin who is a patient in NW Hospital. Mrs. Lilly Bowling went with them.

Mrs. Wilbur Hull and 2 children who are spending some weeks in Weatherford Okla. spent the week end at home. Mrs. Hull is attending summer school in Weatherford.

☆☆☆ JULY FOURTH ☆☆☆
CELEBRATION



Round Up your friends and help us celebrate the 4th

at Gruver this year!

Gruver Elevators Inc.

JULY CLEARANCE

MASSAD'S July Clearance sale! Begins on **THURSDAY June 30th**

LADIES BLOUSES

\$2.98 value	\$1.99	6.98 value	4.66
3.98 value	2.66	7.98 value	5.32
4.98 value	3.32	8.98 value	5.99
5.98 value	3.99	10.98 value	7.32
		11.98 value	7.99

CHOICE OF ANY - SOLIDS & PRINTS

GIRLS DRESSES
KATE GREENWAY AND OTHERS
To Clear $\frac{1}{3}$ and $\frac{1}{2}$ off
Ladies Dresses $\frac{1}{2}$ to $\frac{1}{3}$ OFF

Our stock of Spring and summer dresses & suits
— Misses, Junior, Petites and Half - Sizes

Ladies Slim Jims and Slim Jim Sets

3.98 value	2.66	9.98 value	5.99
4.98 value	3.32	10.98 value	7.32
5.98 value	3.99	11.98 value	7.99
6.98 value	4.66	12.98 value	8.66
7.98 value	5.32	14.98 value	9.99
8.98 value	5.99	15.98 value	10.66

Town and Country SHOES

8.98 value	6.99	12.98 value	8.99
9.98 value	6.99	13.98 value	9.99
10.98 value	8.99	14.98 value	9.99
11.98 value	8.99		

SHOES - All summer flats, mid heel and heels

4.98 value	3.32	10.98 value	7.32
5.98 value	3.99	11.98 value	7.99
6.98 value	4.66	12.98 value	8.66
7.98 value	5.32	13.98 value	9.32
8.98 value	5.99	14.98 value	9.99
9.98 value	6.66		

Girls SPORTSWEAR - Shorts and slim sets

2.98 value	1.99	GIRLS SHORTS	1.98 value	1.39
3.98 value	2.66		2.50 value	1.66
4.98 value	3.32		2.98 value	1.99
5.98 value	3.99			
6.98 value	4.66			
7.98 value	5.32			

Buster Brown Shoes for children

BLACK PATENT & WHITE PATENT	5.98 value	3.99
	6.98 value	4.66
	7.98 value	5.32

One group Children Blouses to clear $\frac{1}{3}$ off

Thermo Jac Sweat Shirts and Pants

3.00 value	2.60	5.00 value	3.34
4.00 value	2.67		

Ladies Short Sets choice of any $\frac{1}{3}$ off

Ladies Shorts and Knee Pants

3.00 value	2.66	7.98 value	5.32
4.98 value	3.32	8.98 value	5.99
5.00 value	3.99	9.98 value	6.66
6.98 value	4.60	10.98 value	7.32

Ladies House Coats

5.00 value	4.00	9.98 value	6.66
7.98 value	5.32	12.98 value	8.66
8.98 value	5.99	14.98 value	9.99

LADIES Bathing suits

ROSE MARIE REID - BOBBY BROOKS			
11.00 value	7.32	20.00 value	13.34
13.00 value	8.66	22.00 value	14.67
15.00 value	9.99	23.00 value	15.34
16.00 value	10.66	24.00 value	16.00
18.00 value	12.00	25.00 value	16.67
19.00 value	12.67	26.00 value	17.34

Childrens Bathing Suits

REGAL BRAND			
2.50 value	1.67	5.98 value	3.99
3.00 value	2.00	6.98 value	4.66
3.98 value	2.66	7.98 value	5.32
4.98 value	3.32	8.98 value	5.99

Ladies Skirts - Choice of any

2.98 value	1.99	6.98 value	4.66
4.00 value	2.66	7.98 value	5.32
4.98 value	3.32	8.98 value	5.99
5.98 value	3.99	9.98 value	6.66

FAD PURSES

to clear $\frac{1}{3}$

Many Bargains not LISTED

Old Main Trotters

10.98 values	7.88
11.98 values	8.99

WHITE & BONE COLORS

Ladies Hats $\frac{1}{2}$ Price

MASSADS