

THE SPEARMAN REPORTER

Thursday, March 17, 1966. Vol. 57, No. 16. Spearman Hansford County Texas 79081

DOLLS WIN STATE AUSTIN CHAMPS

APPLICATION FOR CONDITIONAL VOTER REGISTRATION CERTIFICATE:
 TO: J. B. Cooke, assessor and collector of Taxes, Hansford County, Spearman, Texas:

I, _____ (print or type name), hereby apply for a Conditional Voter Registration Certificate under the provisions of Section 34b of the Texas Election Code, and the information necessary to enable you to prepare my certificate. I have not been issued a poll tax receipt or an exemption certificate entitling me to vote in either state and local elections or in federal elections for the voting year 1966.

Age _____ years Sex _____ Occupation _____

I have resided in Texas _____ years County _____ years.

I have resided in _____ (name of city or town) _____ years.
 (Fill in this blank only if applicant resides within corporate limits of an incorporated city or town.)

I was born in _____ (name of state if native-born; name of country if foreign-born).

I am a _____ (fill in native born, or, naturalized) citizen.

I reside in Voting Precinct No. _____ in _____ County, which goes by the name of _____.

My home address in _____ County is _____
 (Street address if resident of incorporated city or town; otherwise, post-office address).
 Mail my registration certificate to me at the following address: _____

I understand that the giving of false information to procure the registration of a voter is a felony.

(Signed) _____ Applicant _____

THIS APPLICATION MUST REACH THE OFFICE OF THE ASSESSOR AND COLLECTOR OF TAXES NOT LATER THAN MIDDNIGHT, MARCH 17, 1966.

DO NOT APPLY FOR A REGISTRATION CERTIFICATE IF YOU HAVE ALREADY BEEN ISSUED A POLL TAX RECEIPT OR AN EXEMPTION CERTIFICATE FOR THIS YEAR. Persons holding paid receipts, for voting in federal elections, or exemption certificates do not need to re-register under the provisions of the Emergency Registration Law.

Jynxing Lynxettes Dump Big Little Cypress In Finals!

Spearman's fabulous Lynxettes, playing with two of their greatest seniors on crutches blasted their way to the state championship Saturday night by defeating big Little Cypress 50-46. Most everyone was glad that Coach Dean Weese didn't go ahead and win the game by 15 or 20 points but allowed his loyal Lynxette team to give the home folks a thrill, and make the game more interesting. In fact, it looked like in the fourth quarter, at the beginning, the Lynxette team might win by 20 points, but the final 4 point win was as good as 100 to the Championship hungry Spearman fans. Not until Karen Gibson sank two free throws with 14 seconds left to wind up the scoring could Spearman breathe really easily, although the Lynxettes had been sailing joyfully along on their 10 point lead through most of the first three quarters.

Then something happened and big Little Cypress started a comeback rally that reached within two points of Spearman with 22 seconds left when the Bears Phyllis Parish hit a couple of free throws.

Better accuracy led to the Spearman victory. They weren't the "Missing Lynxettes" by any means connecting on 56.3 per cent of their field shots as against big Little Cypress' 45.7. And it was going that made the difference as each connected on 14 free throws.

For Spearman it closed a glorious 33-3 season and brought the Lynxettes the state championship that their 1961 predecessors missed.

The entire town welcomed the State Champions home at 3:00 p.m. Sunday night. The whistle sounded, the Sheriff met the state champs, and escorted their bus to town, the Spearman high school band played a welcoming number, and Mayor Vaughn introduced the girls and their coaches to the largest group of fans ever to appear in Spearman!



NANCY McCULLOUGH

Two of Coach Dean Weese's "make shift" guards made the All State team.

Susan Hutchison, Senior, and Nancy McCullough, Junior, were named All State Guards. Both girls were converted forwards, and made the shift from forward to guard when Donnell and Pattison suffered knee injuries and had to be benched for the rest of the season.

TV 10 TIGERS TO PLAY HERE

The Spearman Jaycees will play the TV 10 Tigers, in Spearman this Friday night, March 18th, at 8:00 p.m., in the high school gymnasium. The game is for charity, and will feature Roy McCoy, Dan True, and all of the TV 10 basketball team. The Spearman Jaycees will have an excellent team, made up of local Jaycees, and the game should be outstanding!

Pre-game ceremonies, will include a banquet for the state champion Spearman Lynxettes at 6:00 p.m., in the Cattlemen's Cafe, for the Jaycees and the Lynxettes.

The public is invited to attend the basketball game. Proceeds will go to the Jaycee scholarship fund.



SUSAN HUTCHISON

NOTICE — Applications for a caretaker, for the Hansford Cemetery are now being taken. If you are interested in this job, please contact Jimmy Linn or Floyd Hull, Spearman, Texas.

No, Sore Throats, Colds, Mumps, Measles, Strike!

The people of Spearman are experiencing a slight increase in flu, mumps, measles, sore throats, etc., this week. The grade school attendance was down Monday of this week, when 45 in the lower grades were absent, and 15 in high schools for a total of 90 on Monday. Tuesday only 36 were absent from the lower grades, with 21 in high school, for a total of 57. Wednesday there were 31 absent in grade school and 21 in high school for a total of 52. This isn't too much above normal absence, with about 95% attendance for the entire school.

Many of the sore throats were picked up at Austin the past week-end, when the Lynxette fans yelled so much, and the gym at Austin was extremely hot!

Mrs. Jimmy Hicks Had Bone Surgery

Mrs. Jimmy Hicks is in Northwest Hospital, Amarillo, this week after having surgery on her left arm early Tuesday morning.

Vera Beth fell and broke her arm several months ago, and the surgery performed Tuesday morning was a bone graft in the injured arm.

She is in room 256, but will probably be able to return home in about a week.

Mr. and Mrs. Major Lackey were in Oklahoma City over the week end to attend Funeral services for an uncle of Mrs. Lackeys

The pastor, Rev. Luther Berry officiated, and was assisted by Rev. George Bollinger of the Union Church.

Mrs. Martin passed away in St. Anthony Hospital at 1 a.m. Friday March 12 where she had been a patient since March 4.

Mrs. Martin had been a Spearman resident since 1922. She was born in Carter County, Oklahoma to parents Edna and M. Be Carrell. She was united in wedlock to Roy Martin in 1923 and to this union were born one son, who died at birth, and two daughters. Her mother passed away in 1923, and her father in 1928. She was also preceded in death by her husband in 1932.

Mrs. Martin was the owner of "Maret's Sweet Shop" located at 28 S. Haney Street.

She was a member of the First Baptist Church of Spearman.

Survivors include the two daughters: Mrs. Billy Miller and Mrs. Rev. Robertson, and two grandchildren, Danny and Brenda Robertson all of Spearman; one sister Mrs. Arleta Prewitt of Ajo, Arizona; one uncle Guy Carrell of Joshua, Texas and one aunt Della Mauer of Denison, Texas.

Pallbearers included: Garland Head, Jimmy Hicks, Chalmers Proster, Gene Cudd, Willis Sheets and Paul Hazelwood.

Honorary Pallbearers included: Lee McClellan, Jesse Davis, Ray Phelps and Allen Pierce.

Mareta Martin Funeral Rites Conducted Sun.

Funeral services for Mrs. Mareta Martin, 59, were conducted from the First Baptist Church Sunday March 13 at 3 p.m.

The pastor, Rev. Luther Berry officiated, and was assisted by Rev. George Bollinger of the Union Church.

Mrs. Martin passed away in St. Anthony Hospital at 1 a.m. Friday March 12 where she had been a patient since March 4.

Mrs. Martin had been a Spearman resident since 1922. She was born in Carter County, Oklahoma to parents Edna and M. Be Carrell. She was united in wedlock to Roy Martin in 1923 and to this union were born one son, who died at birth, and two daughters. Her mother passed away in 1923, and her father in 1928. She was also preceded in death by her husband in 1932.

Mrs. Martin was the owner of "Maret's Sweet Shop" located at 28 S. Haney Street.

She was a member of the First Baptist Church of Spearman.

Survivors include the two daughters: Mrs. Billy Miller and Mrs. Rev. Robertson, and two grandchildren, Danny and Brenda Robertson all of Spearman; one sister Mrs. Arleta Prewitt of Ajo, Arizona; one uncle Guy Carrell of Joshua, Texas and one aunt Della Mauer of Denison, Texas.

Pallbearers included: Garland Head, Jimmy Hicks, Chalmers Proster, Gene Cudd, Willis Sheets and Paul Hazelwood.

Honorary Pallbearers included: Lee McClellan, Jesse Davis, Ray Phelps and Allen Pierce.

Farm Show To Be Held In Lubbock

Farm Equipment Dealers and Farmers in the local area are talking about the Big Farm Show to be held in Lubbock, Texas, March 18 and 19, 1966.

Sponsor of the Show is Tri State Hardware and Implement Association with its office in Canyon, Texas. This is a trade association for independent farm equipment and hardware retailers in the Tri-State Area made up of the Panhandle of Oklahoma, the Paohandle and South Plains of Texas & the state of New Mexico.

This is the second year for the show at the Lubbock Municipal Coliseum on the Texas Tech campus in Lubbock. Last year over twenty-two hundred farmers from all over the area attended the show and the number is expected to double during the 1966 Show.

Farm Equipment and Farmers Hardware of every description will fill this huge coliseum making up the most spectacular "Farm Show" this side of Kansas City. Almost all major lines of Farm Equipment Manufacturers are represented in the show plus the numerous allied line manufacturers who will have displays. If it's farm equipment used in the general operation of a farm it will be on display at the Lubbock show.

In addition to seeing everything new and usable on the farm some lucky farmer will win a beautiful color TV set to be given away as an attendee prize.

Admission to the Show is absolutely free to farmers. Anyone interested in attending the show should contact their local Farm Equipment Dealer or their local Hardware store. All firms who are members of this association have FREE tickets for farmers in the area. Any dealer who is not a member of the association may secure tickets from R. L. McClellan of McClellan Imolement Co. in Spearman. Mr. McClellan is Vice-President of the Association for 1966.

NEW TRIAL IS DENIED

A hearing on a motion for a retrial for John Lincoln Grissom, 35, convicted in last September's murder of P. H. (Mickey) Westfield, began Tuesday of this week, and is continuing through Wednesday, as we go to press.

The motion was filed by defense attorneys Don Reavis of Terryton and Charles Ballman of longer, and the hearing began Tuesday.

The entire jury was called on Tuesday, and many others connected with the case were being questioned on Wednesday.

Judge Max Boyer is presiding at the hearing.

RED CROSS

Because we know YOU KNOW the importance of work being done by the Red Cross both here & at home and in Vietnam, we have no door-to-door, business-to-business solicitation is being made. Please make contribution upon receipt of your letter in the mail. D. E. Hackley, D.O. Chairman for Members and Funds, Hansford County Red Cross.

Registered Shoot Sunday

Next Sunday, March 20, there will be a registered Trap Shoot at the shooting grounds in Spearman.

Practice starts at 10 a.m. and shooting at 11 a.m.

There will be 100 singles and 100 handicap.

Everyone is invited to participate.

RUMMAGE SALE

March 23
 The Xi Zeta Upsilon Chapter of Beta Sigma Phi will have a rummage sale, Wednesday, March 23, starting at 9:00 a.m. in the Old Chambers Store, on main St.

Mrs. Morris Rosser, Kenneth and David of Guyton were week end visitors in the home of her mother, Mrs. A. L. Jackson. Also visiting Mrs. Jackson recently were her sister, Mrs. S. B. Jackson and her brother and his wife, Mr. and Mrs. W. L. Anderson of Ardmore.

Mr. and Mrs. Owen Pendergraft recently were week end guests of Mr. and Mrs. James Beck of Enid

Police Answer Call, Tuesday

A man, estimated to be in his late 20's or early 30's indecently exposed himself before two 14 year old girls, at 4:30 in the afternoon Tuesday on South Bernice Street.

City police were not notified until almost an hour later of the incident. Parents, or children are urged to notify police immediately if this happens in the future. It is impossible to apprehend the man, even in daylight hours if he is as much as 10 or 15 minutes to leave the scene.

Police think this was a transient, as the man was not recognized by anyone in the area.

Mr. and Mrs. Leroy Rosson of brick, Oklahoma and Maude Rosson were Monday night guests of Vernie Rosson of Spearman.

Stratford Man Dies of Wound

Henry B. Francis, 61, who was shot accidentally in the head with a .22-caliber rifle Thursday March 10, died Saturday afternoon in St. Anthony's hospital in Amarillo.

Mr. Francis, a farmer of Stratford, was getting into his pickup truck when the rifle, standing on end by the seat, slipped out of the vehicle, struck the running board and discharged. The bullet entered Francis' head just above his right eye and passed through the top of his head. He underwent surgery at St. Anthony hospital late Thursday.

A native of Oklahoma, Francis was a member of the First Christian church in Stratford. He married Julia Galloway on Jan. 6, 1925 in Erick, Oklahoma.

Funeral services were conducted in Boise City, Okla.

Survivors include his wife; a daughter, Mrs. Olen Mencher of Escalante, California; sons: Charles of Colorado, Curtis of Spearman, Edgar of Lasco, Calif.; Frank of Felt, Okla.; three brothers, one sister and 21 grandchildren.

Gibner To Get Certificate For Draft Service

Mr. J. W. Gibner, 417 S. Dresden St., Spearman, Texas, is scheduled to receive a certificate of appreciation from President Johnson soon. The Presidential citation has been awarded for his service as a member on the draft board serving Hansford, Hemphill, Ochiltree, and Lipscomb counties.

Mr. Gibner has served 5 years, performing his duties without monetary compensation, as a public service.

Mr. Lester D. Baumann, chairman of the board, representing the President at the request of Colonel Morris S. Schwartz, state Selective Service Director, will present the certificate. The brief ceremony is scheduled at 7:30 p.m. in the local board office, 309 S. Amherst, Perryton, Texas, March 16, 1966.

The certificate has also been signed by Governor John Connally, Lieutenant General Lewis B. Hershey, director of Selective Service and Colonel Schwartz.

Mrs Sara Townsend Rites March 12th.

Services for Mrs. Sara Elizabeth Townsend, 77, of 122 South Endicott, Spearman, were held at 9 a.m. Saturday March 12 at the Llano Mausoleum in Amarillo, Texas.

The Rev. Tommy Nelson of the Forrest Hill Methodist Church in Amarillo officiated.

Mrs. Townsend was born in Carroll County, Mo. March 7, 1889. She had been a resident of Spearman 28 years. She passed away March 10 in Hansford Hospital after an illness of several months.

She is survived by two sisters and four brothers.

Graham Youth Buried Friday

Rickey Dale Graham, 5, who was found Wednesday March 9 hanging by the neck from a clothesline pole, were conducted Friday at 2:30 from the Church of Christ in Spearman. Charles Milner, minister, officiated. Burial was in Hansford Cemetery.

Rickey, the son of Mr. and Mrs. Joe Graham of 718 E. Second, was pronounced dead on arrival at Hansford Hospital shortly after 5 p.m. Wednesday.

Investigating authorities believe the boy was playing on a chair near a clothesline pole and somehow got a cotton rope hanging from the pole tangled around his neck. Officers said the boy then fell from the chair.

Other survivors include brothers: Eddie, Larry Joe, Danny Wayne and Tommy Lynn, all of the home, and grandparents Mr. and Mrs. Tom Graham of Childress and Mr. and Mrs. John E. McMahan of Quanah.

Louis Gilley Died March 9

Leita Louis Gilley, age 41, passed away March 9 at his home in Ada, Oklahoma.

He was the brother of Lloyd Gilley of Spearman.

Funeral services were conducted from the First Baptist Church in Ada, on Saturday March 12 at 11 a.m. Burial was in Memorial Park cemetery.

He is survived by his mother, Mrs. Viola M. Gilley of Ada, six brothers and five sisters.

Last Chance To Learn How To Square Dance

The Do-Si-Do Square Dance club of this city, announces that Thursday night will be the last chance for any new couples to get in on the square dancing lessons.

Robert Adamson is teaching the course, an anyone who is interested is welcome to come to the Community building at 7:30 Thursday night.

For further information you may telephone 3471, 2693 or 2752.

Wreck Victims Are Critical

A one-car accident 6 mi south of Gruver Monday night resulted in the hospitalization of Linda Willoughby, daughter of the Supt. of Schools of Gruver, and Barbara Reed of Pampa who is the Speech teacher in Gruver School.

In serious condition in Amarillo's Northwest hospital is Miss Willoughby who is suffering brain damage and lacerations. In Hansford Hospital in fair condition, is Barbara Reed suffering from shock and lacerations.

The stationwagon was traveling south on highway 136 when it left the road, went down a 15 foot embankment and was completely demolished.

The bodies were found early Tuesday morning, about 7:30 by Jack Hart, a Gruver resident.

Investigating authorities believe the wreck occurred about 12:30 midnight. They base their statement on the fact that one of the girls watches had stopped at this time.

Both girls are between the ages of 21 and 22.

Apostolic Church To Have A Revival

Rev. V. E. Blythe, pastor of the local Apostolic Faith Church located at 9th and Dresden street, announced this week that a revival will begin at the church on March 21.

The Rev. M. D. Methvin of LaVerne, Oklahoma will be the evangelist for those services which begin each evening at 7:30. The public is cordially invited to attend.

Mr. and Mrs. Curley Ferguson of Stinnett are visiting at Buchanan Lake with Mr. and Mrs. Asbury Cookston.



THE SPEARMAN REPORTER

P. O. Box 458, 213 Main Street, Spearman, Texas 79081
Will J. Miller, Editor & Publisher

Successor to The Hansford Headlight, Published Thursday of each week in Spearman, Texas 79081

Second Class Postage Paid at Spearman, Texas 79081
 Please send change of addresses to Box 458, Spearman, Texas 79081

SUBSCRIPTION RATES:
 In Hansford and adjoining counties, One Year \$3.50
 Out of Hansford and adjoining counties, One Year \$4.00

CLASSIFIED ADVERTISING

Classified Advertising Rates, 4 cents a word.
 Minimum charge on all classified paid in cash \$0.60
 Minimum charge on all charged classifieds \$0.75
 Card of Thanks, 4 cents per word — — Display rates on REQUEST

NOTICE TO THE PUBLIC: Any erroneous reflection upon the reputation or standing of any individual, firm or corporation that may appear in the columns of THE SPEARMAN REPORTER will be corrected when called to the attention of the MANAGEMENT.



MRS. CAREY LINTON POLAND
 nee Sharlot Faye Nelson

The Rev. Eugene Gaunt read the double-ring ceremony which united in marriage Miss Sharlot Faye Nelson formerly of Spearman, and Mr. Carey Linton Poland. The marriage took place at 5:30 p.m. March 12 in the Dellwood Baptist Church of Midland, Texas.

The wedding united the families of Mr. and Mrs. Harvel T. Nelson of 2619 Shell, Midland, Texas, and Mr. and Mrs. O. P. Poland of Winnboro, Louisiana. The altar was decorated with large baskets of white gladiolas and green foliage. Traditional wedding marches were played by Miss Billie Sledge, organist.

Given in marriage by her father, the bride was attired in a traditional gown of white hand-clipped chantilly lace over nylon tulle with fitted bodice, long tapered sleeves and a ruffled lace tier cascading down the back. Accenting the neckline were iridescent sequins. The silk veil of illusion, outlined in Chantilly lace, was held in place by a crown of iridescent sequins. She carried a bouquet of yellow rose buds centered with a detachable white orchid corsage.

Matron of Honor, Mrs. Margaret Ann Snipes, of Monroe, Louisiana, sister of the bride, wore a street length dress of yellow silk chiffon over poi de seau. The dress was fashioned with a scooped neckline, fitted bodice accented with a bow at the waistline, long fitted sleeves and an A-line skirt. She wore the traditional Matron-of-honor head piece with yellow silk chiffon shoulder length veil, and carried a nosegay of yellow and white carnations with satin streamers.

Mr. T. E. Trulock of Midland, Texas was best man.

A reception in the church fellowship hall followed the ceremony. The table was covered by white net placed over felt cloth. In the center of the table was an arrangement of yellow and white roses and gladiolas placed on a round mirror with yellow candles. The three tiered cake with the traditional bride couple atop, was cut by Mrs. T. E. Trulock. Mixed nuts, mints and yellow punch was served by Mrs. J. B. Curtis, Mrs. C. A. Reynolds, Mrs. Don Bellomy and Mrs. A. M. Covington, all of Midland. Guests were registered by Miss Juanita White.

The couple left for a week's wedding trip to points of interest in Baton Rouge and New Orleans, Louisiana before returning to their home in Vicksburg, Mississippi.

Until her marriage, the bride was employed by Tulle's Drug in Midland. The groom is employed by LeTourneau Inc. of Vicksburg, Mississippi.

Mrs. Shedeck Is HD Club Hostess

The Spearman H. D. Club met in the club room March 10 with Mrs. Richard Shedeck as hostess.

The meeting was called to order and presided over by the president, Mrs. Garnett.

Roll call was answered with each lady describing her wedding dress.

Mrs. Garnett and Mrs. Uptergrove gave the program on "Learning to Sew with New Fabrics". Mrs. Schubert brought the recreation.

Attending were Mesdames H.H. Crooks, Frank Davis, W. A. Ellsworth, B. J. Garnett, Claude Jackson, Carl Hutchison, W. A. Schubert, W. H. Tarbox, E. S. Uptergrove and the hostess.

The next meeting will be March 25 in the home of Mrs. W. A. Schubert.

Contestants Needed for Farm Bureau Queen Contest, Apr. 1

Contestants are needed for the Farm Bureau Queen contest for Hansford County. So far, five beauties from Gruver are the only entries.

If you are a daughter, or sister of a Farm Bureau member, single, age 16-22, you are invited to enter the contest by contacting the Farm Bureau office in Spearman.

Contestants will be judged in the Gruver school auditorium April 1 at 7:30 on grace, poise, charm, vivaciousness, and all the other qualities that go to make up winsome Texas future homemakers. They will be judged mainly on appearance, poise and personality.

The county winner will go to District (in Amarillo.) The State contest will be held in Corpus Christi and the National in Las Vegas.

Dr. and Mrs. Val Selz of Bridgeport Texas flew their plane to Spearman last Friday to spend the week end with Mr. and Mrs. Billy Miller.

Presbyterian Women Met Wed.

The United Presbyterian Women met March 9 in the home of Mrs. Jim Cherry with Mrs. Turnbell presiding.

The fourth chapter of the "Reluctant Missionary" was reviewed by Mrs. McIntyre. Mrs. Turnbell closed the meeting with prayer.

Attending were Mesdames J. W. Davis, Viles Burgess, Henry Cornelius, Ben McIntyre, W. H. Neilson, Turnbell, Max Baggerly, Glen Bohanan, Walter Spoonmore and new members Jean Claus and John Cranford.

Post Office Has Medicare Blanks

Acting Postmaster Elmon "Jake" Jacobs announced today that application blanks for supplemental Medicare benefits are available at the window of the Spearman Post Office.

The application blanks are being made available as the Social Security Administration seeks to contact 3.1 million senior citizens before a March 31 deadline imposed by the Medicare law.

Through direct mailings and other means, the Social Security Administration has had contact with 16 of the 19.1 million citizens who will be 65 or over on July 1. Of the 16 million who replied, less than one million said they did not want to sign up for the supplemental program.

A copy of the application blank is displayed on the lobby bulletin board of the local post office.

Senior citizens who reached 65 before 1956 face a two year delay if they do not sign up by March 31. The application forms are preaddressed to the Social Security Administration in Baltimore, Maryland.

Moonlight TV. Co.

Experienced Technicians

SERVIE CALLS \$2.50

in your home

Results Guaranteed

or no charge for service call

Service calls made evenings only, or all day Saturday
 Sorry, No Sunday calls

Call Us Today We Fix It Tonight
 659-2792 or 659-3321

START THE DAY RIGHT WITH A HEARTY BREAKFAST!

Mountain Grown
Folger's Coffee
 1-Lb. Can **73¢** 2-Lb. Can **\$1.45**

- Folger's Instant Coffee SPECIAL LABEL 6-oz. Jar 89c
- Meadowdale Orange Juice 46-oz. Can 39c
- Pineapple Juice FOOD CLUB HAWAIIAN 3 46-oz. Cans \$1.00
- Sioux Bee Honey STRAINED 2 1/2-lb. Jar 98c
- Bradshaw Spun Honey 10-oz. Ctn. 29c
- Staley Waffle Syrup 4-lb. Bit. 69c
- Instant Chocolate HERSHEY'S SPECIAL LABEL 2-lb. Can 79c
- Pancake Mix FLAP STAX BRAND 6 1/2-oz. Pkg. 10c
- Morton's Honey Buns QUICK FROZEN 9-oz. Pkg. 29c
- Hash Brown Potatoes ORE IDA FROZEN 2-lb. Bag 29c

IDEAL CASH - SAVER COUPON!
 GOOD FOR **15¢ off** ON PURCHASE OF ANY CTN. OF 1-DOZ. **FRESH EGGS**
 LIMIT ONE PER FAMILY, WITH THIS COUPON. COUPON EXPIRES SATURDAY, MARCH 19, 1966

IDEAL CASH - SAVER COUPON!
 GOOD FOR **15¢ off** ON PURCHASE OF ANY 1-LB. PACKAGE **SLICED BACON**
 LIMIT ONE PER FAMILY WITH THIS COUPON. COUPON EXPIRES SATURDAY, MARCH 19, 1966

BIG "G" CEREAL SALE!
 Choice of 10-oz. Cheerios, 12-oz. Wheaties, 11 1/2-oz. Country Corn Flakes, 9-oz. Corn Kix, 10-oz. Frosty O's, 10-oz. Twinkles or 10-oz. Lucky Charms.
 Mix 'Em Or Match 'Em! **3 \$1.00** Pkgs.

ELNA IRREGULAR HALVES **Elberta Peaches** 4 2 1/2 Cans **\$1.00**
 ELNA HALVES **Bartlett Pears** No. 2 1/2 Can **39c**

Tuna, Chicken, Turkey, Beef **Banquet Pot Pies** 6 8-oz. Pkgs. **\$1.00**
 Ideal, Assorted Flavors **Flavor Rich Ice Cream** 1/2-Gal. Ctn. **79c**

Apple, Cherry, Blueberry **Pillsbury Turnovers** 14-oz. Pkg. **53c**
 Fairmont Fruit Salad **Cottage Cheese** 12-oz. Ctn. **29c**

SWEET MILK OR BUTTERMILK **Food Club Biscuits** 4 8-oz. Cans **29c**
 FOR COFFEE OR CEREAL **Ideal Half and Half** Pint **23c**
 KRAFT SLICED **Half Moon Cheese** 10-oz. Pkg. **49c**
 KRAFT NATURAL **Swiss Cheese** lb. **98c**
 IDEAL AMERICAN OR PIMENTO **Sliced Cheese** 3 8-oz. Pkgs. **\$1.00**

OVEN FRESH FROM IDEAL
 IDEAL - REGULAR 39c **Raspberry Twists** Pkg. of 6 **35c**
 IDEAL SLICED **Homestyle Bread** 2 1 1/2-lb. Loaves **45c**

POPSRITE YELLOW **POP CORN** 4-lb. Bag **59c**
 1-lb. Bags 2 For **35c**
 TENDER GREEN **April Shower Peas** 5 303 Cans **\$1.00**
 LE SUEUR **Whole Mushrooms** 2 1/2-oz. Can **25c**
 SWANSDOWN **Angel Food Mix** 17-oz. Pkg. **59c**
 ST. PATRICK'S DAY SPECIAL! Swift's Premium **CORNED BEEF BRISKET** lb. **79c**
 FRESH GREEN SOLID HEADS **CABBAGE** lb. **7c**

RUBY RED GRAPEFRUIT 5 LB. BAG **39¢**
 SWEET AND JUICY!
 GREEN TOP **TURNIPS** 2 BUNCHES **29¢**
 GOLDEN RIPE **BANANAS** 10c lb.



Better Food for Less
IDEAL FOOD STORES

Our Appreciation Gift To You...
FREE THIS WEEK...
Sandalwood Tea Canister
 With coupon below and \$7.50 or more purchase. Here is item No. 2 of your exquisite 6-piece Sandalwood Canister Set. FREE with coupon below. It's our way of saying "THANKS" for your valued patronage. Coupon No. 1, Flour canister, valid thru Sat. Mar. 19.

OUR APPRECIATION GIFT TO YOU...
FREE Sandalwood TEA CANISTER
 With this coupon and \$7.50 or more purchase. Limit one. Coupon good March 17 thru March 26, 1966.
 NAME: _____ PLEASE SIGN HERE

SWIFT'S PREMIUM **FULLY COOKED HAMS**
 SHANK PORTION **59¢** BUTT PORTION **65¢**
 SWIFT PREMIUM PROTEIN **I-BONE STEAK** lb. **98¢**
 FRESH **Ground Beef** lb **49c**
 WILSON'S CERTIFIED **Skinless Franks** 12-oz. PKG. **49c**

IDEAL COUNTRY KITCHEN **Whipped Dessert** 10-oz. Ctn. **39c**
 IDEAL DILL **Hamburger Slices** 8 1/2-oz. Jar **29c**
 IDEAL **Sweet Gherkins** 2 12-oz. Jars **69c**
 LIGHT MEAT CHUNK STYLE **Star-Kist Tuna** 2 6 1/2-oz. Cans **69c**
 WOLF BRAND **All Meat Chili** No. 300 Can **59c**
 WOLF **Chili with Beans** No. 300 Can **43c**
 POWDERED **Action Bleach** 6-lb. Size **93c**

LOW, LOW DISCOUNT PRICES!
 REG. 89c JOHNSON & JOHNSON **Baby Powder** 10-oz. Can **71c**
 REGULAR 63c **Alka-Seltzer** 10-oz. Can **49c**
 REGULAR 99c HAIR SPRAY **Aqua Net** 19-oz. Can **59c**

NEW TRUDAN 2 IS HERE!
 Trudan 2, Northrup King's new true hybrid sudangrass, is an exciting forage. Unlike sorghum-sudangrass hybrids, Trudan 2 produces fast growth without coarseness... the finest-stemmed, highly palatable plant yields high TDN. Trudan 2 grows back fast with lower prussic acid content. Great for grazing, hay or haylage. Trudan 2 can mean more beef or milk per acre. In tonnage trials, Trudan 2 has out-yielded sorghum-sudangrass hybrids.
 Order NEW Trudan 2 now. Supplies are limited.
F. A. SHAPLEY
 Gruver, Texas FI 7-2319
 NK NORTHROP KING SEEDS



PHONE SUNDAY AND SAVE

DAYTIME LONG DISTANCE RATES ARE LOWER ON SATURDAYS THAN WEEKDAYS

GENERAL TELEPHONE

Hospital Report

Hansford Hospital patients are: Mary Guzman, Lola Stuck, J.W. Walker, Susie Hand and Glen Reed.

Patients dismissed were: A.S. Gamble, Betty Howell, Joe Day, Phillip Ray Kent, Nell Cummings, David Stafford, Tomasa Longoria, Phyllis Cook, Nellie Payne, Rosa Richeson, Viola Fite, Billie Joe Dyer, Roscoe Crawford, Lee Alta Smith, Sue Cooper and son, Edith Bartz, Dorothy Price, Terry Patterson, Chris Dorman Lewis Becker, Stephen Westerfield, Lena Stephenson.

Mr. and Mrs. Carl Raymond Cooper of Gruver are parents of a 7 lb. 12 1/2 oz. son born at 11:05 a.m. March 9.

MOVIES PROJECTOR FOR HANSFORD HOSPITAL

Mr. (Andy) Anderson, Hansford Hospital Administrator, reported that the hospital received a 16mm Sound Movie Projector on the 10th of March. The Medical Staff of Hansford Hospital met the last part of February and reported the need for a sound projector in the medical staff meetings, the general hospital staff meetings, and the great need for it in the proposed L.V.N. School. As most pharmaceutical companies and supply companies offer training films free of charge, the projector will be a very valuable piece of equipment in our training program plans at the hospital.

The projector was made possible at no cost to the hospital through the courtesy of Commissioners Court of Hansford County. The Hansford Hospital board of managers, The Medical Staff of Hansford Hospital, The Hospital Staff, Clarence Pettitt, Weldon Green, Bruce Sheets, Elmon Jacobs, Cut Rate Grocery, Spearman Drug, and Gordens Drug.

Two of the R.N.'s on the staff of Hansford Hospital, Mrs. Jean McClellan and Thelma Blevins has spent the past week in Austin and will be there this week attending school at the University of Texas in preparation for the proposed L.V.N. School. A call from Mrs. McClellan Saturday informed us that the State Inspector for the L.V.N. School would be here some time in April.

On March 3, 1966, Hansford Hospital had a routine inspection by the Licensing Division of the Texas State Department of Health. Among the things that was inspected were the patient

rooms, Dietary Department, drug room, labor room, operating room, delivery room, and toilet facilities. The hospital was given an excellent rating by the inspector.

Kindergarten Birthday Party

Mrs. Womble's kindergarten class enjoyed a birthday party last week in honor of Mickey Gates and Leslie Ann Groves.

The honorees were crowned as king and queen and chose Lynn Bannister as the prince and Lynn Kendrick as the princess. The children played games and sang songs for their mothers. The mothers furnished favors of balloons and ice cream and cake.

What's Trumps?

PON LUDAS

Mrs. Jack Gilbert and Mrs. George Warren were hostesses March 8 for the Pon Ludas bridge club when it met at the Farm Bureau building.

High scorers for the evening were Mrs. Warren and Frank Yancy.

Attending were Messrs. and Mesdames Cecil Reynolds, Jack Gilbert, George Warren, R. T. Farries, Joe Gracato, Frank Yancy, Bill Hutton and guests Mr. and Mrs. Pat Cates.

SATURDAY COUPLES

The Saturday night couples bridge club met in the Farm Bureau Building March 12. Hostesses were Mrs. Winfred Lewis and Mrs. Ben McIntyre.

Winning high scores were Joel Lee Lackey and Mrs. Pat Cates. Attending were guests Mrs. Iva Burham and Messrs. and Mesdames Winfred Lewis, Joel Lee Lackey, Pat Cates, Ben McIntyre, Mrs. James Linn, Ed Dear, Richard Holton, Roy Bells, Bob Skinner, Charlie Cox and Sam Watson.

DUPLICATE BRIDGE

The Duplicate Bridge Club met in the home of Mr. and Mrs. Ben McIntyre last week for their monthly meeting of duplicate bridge.

Winning high scores were Ben McIntyre and Mrs. Chalmers Porter.

Present were Messrs. and Mesdames Max Baggerly, Chalmers Porter, Ralph Blodgett, Winfred Lewis, Richard Holton, guests Ed Dear and the hosts.

TUESDAY LUNCHEON

The Tuesday Luncheon bridge club met in the home of Fern Bell in Perryton on March 8.

A day of bridge was enjoyed by Mesdames Eloise Renner, Estelle Jackson, Margaret Womble, Virginia Cates, guest Darlene Linn and two guests from Perryton.

Sacred Heart Discussion Club

The discussion club of the Sacred Heart Church met in the home of John Hickey March 9.

The topic of discussion for the evening was "The Writing of the Gospels".

Attending were Messrs. and Mesdames Hugh Banks, Ralph Bynum, Gus Renner, Jim King, Mesdames Marie Gregg, Hazel Batenhorst, Misses Pricilla Thayer and Sally Pfab, Messrs. Jerry Morris, Clarence Renner, John Hickey and Father James Gurzynski.

Guests were four couples from Borger who came to observe the discussion club so they might organize one in Borger.

BAPTIST GA'S HAD FRIDAY MEET

The Gladys Hopewell GA's met March 9 in the First Baptist Church with Mrs. Royce McIver, advisor, in charge.

All members present participated in the program. The Annie Armstrong Week of Prayer for Home Missions.

Refreshments provided by Debra Smith were served to Pat and Donna Walls, Sheila Reed, Kathy Brown, Cheryl Craig, Rita Simmons and Mrs. McIver.

Lutheran Women Met For Study

The Faith Lutheran Women's circle met Monday evening with Mrs. Betty Conner as hostess.

Mrs. Kopke gave the devotional. Mrs. Straw presented an interesting lesson entitled "The God of the Universe".

Attending were Mesdames Gerald Conner, Jack Oakes, Harold Kopke, Helen Langeheim, Tim Meyer, Wendell Reneau, Ronald Schaefer and Ralph Straw.

Sorority Met In Beedy Home

Mrs. Brad Beedy was hostess March 10 for Rho Rho Chapter of Beta Sigma Phi.

The business session was presided over by president Kay Nollner.

Guest speaker Nelda Sheets was present to speak on "Art". She spoke on the different types of art and had on display several copies of famous pictures.

Present were Mesdames Judy Martin, Beverly Sparks, Jeanette

Allen, Toni Archer, Peggy West, Peggy Boatwright, Kay Nollner, Charlene Tilford, Lil Turner, Linda Davis, Glenda Guthrie, Mary Kathryn Parris and the hostess and guest speaker.

Mrs. Ellis Robson and girls of Midland were weekend guests of her parents, Mr. and Mrs. W. V. Hull. Added Sunday guests in the Hull home were Mr. and Mrs. Charlie Darbro and Barbara Barnes of Goodwell and Mr. and Mrs. Bill Watson.

CEF Training School Beginning

A Child Evangelism Training School will be held in Amarillo Texas for two weeks beginning March 14 through March 25. These classes will be held in the Amarillo Bible Church at 15th and Ong Streets. The National Training Team of Kansas City, Mrs. Stella Fisher and Miss Mabel DeNormandie will teach the school.

The school will begin at 9:15 a.m. and conclude with a Bible Hour by Mrs. Fisher at 3:00 p.m. The use of the flannel graph materials will be taught, new visualized songs will be given, and the Child Evangelism Text-books will be taught.

All Christian workers from the area are invited to attend, especially those interested in learning better methods of teaching children. This is a Fellowship where many denominations can work together for reaching the unsaved children of our land.

At the conclusion of the School a banquet will be held with a program and certificates and diplomas given to those who complete the course of study. A nursery will be provided. For further information you may contact Mrs. Merle Wener, City Director, 5506 S. Polk St. Amarillo, Texas. Phone No. Dr 4-0688. Or contact Mrs. D. H. Kelly, County Director Morse, Texas.

Sandra Burke Had Birthday Party

Mrs. Bob Burke, of 906 S. Townsend, honored her daughter Sandra on Friday March 11 with a 6 p.m. party celebrating her 12th birthday.

Several of her friends presented Sandra with many lovely gifts and enjoyed birthday cake and ice cream before attending the movie at Lyric Theatre.

Those attending included: Glenell Bullard, Marge Hall, Beckie Sparks, Tena West, Debra, Celia and Sherry Burke.

B&PW Celebrate Business Week

The Business and Professional Women celebrated Texas Business Women Week last week with a luncheon in the Home Demonstration building. The meal was prepared by the women of the Assembly of God Church.

Mary Lou Wysong conducted the business session during which future programs were discussed. A new member welcomed into the club was Mary Lou Walker.

Attending were Mesdames Lou Howter, Leona King, Jeannie Massad, Sammie Bishop, May Floyd, Mabel Edwards, Ludie Mae Lovett, Bell Crawford, Mabel Jameson, Lil Turner, Mary Lou Wysong, Mildred Roles, Mary Lou Walker and guests Mary Boyd and Mary Tanner.

Methodist Circle

The Mary Martha Circle of the WSCS met in the parlor of the First Methodist Church March 9.

Mrs. Sheets, chairman, conducted the business meeting. The minutes were read by Mrs. Sansing and were approved. It was agreed that Linda McLain would attend the Women's Society of Christian Service Conference to be held in Abilene. Members were asked to volunteer for weekly service at Pioneer Manor. They were also reminded of cleaning day at the next session.

Mrs. Adamson presented the program "Where The Women Are".

Mrs. Dorcas Collard served refreshments to Mesdames Grace Lyon, Bertha Tarbox, Minnie Jones, Mary Sansing, Freda Streets, and Margaret Adamson.

Margaret Adamson presented the program "Where The Women Are" When members of the Susannah Wesley Circle met in the First Methodist Church March 9. Donna Baxter chairman, conducted the business meeting. Members were reminded of cleaning day March 16.

Lucille Lewis, hostess, served refreshments to Mesdames: Margaret Adamson, Donna Baxter, Mary Brown, Beth Daniel, Myra Grimes, Judy Martin, Patty Sheppard, Virginia Trindle, Linda McLain, Linda Umphres, Rita Reed, Wanda Reed, Jan McIntyre and a guest, Mrs. Daniel, mother of Rev. Daniel.

Visiting in the home of Mr. and Mrs. Odie Roles this week was her mother, Mrs. F. B. Williams.

Baptist Circle

The Annie Armstrong Week of Prayer for Home Missions, observed by members of the Women's Missionary Union of the First Baptist Church March 7 through March 11.

The theme for the week of services was "So Send I You". The Betty Morris Circle was in charge of the Monday service entitled "To Witness Through The Homeland." Mrs. Lawton Guthrie program leader, was assisted by Mesdames Wesley Garnett, Carl Archer, Luther Berry, G. R. Kilgore, Arthur Adkison and Carl Kizzlar.

The Kezzie Mae Searight Circle presented the program Tuesday "To Witness in the Great Cities". Assisting Mrs. Royce McIver program leader were Mesdames R. L. Uptegrove, Anita Anthony and Johnson.

The Wednesday program "To Witness To The World At Home" was led by Mrs. J. D. Helms. Assisting with the service were Mesdames Charles Adkison, Carroll Jones and Mrs. Robert Douglas, all members of the Louise Mitchell Training Circle.

The Alina Reid Circle was in charge of the program Thursday "To Witness Through Young Churches and Conventions". Mrs. Don Jones was program leader. Assisting were Mesdames Eddie Gates, Don Denham, R. H. Gray and Luther Berry.

The Nadine Brewer Circle conducted the program Friday. The program entitled "So Send I You" was led by Mrs. Robert Brandt. Assisting were Mesdames John Adamson, Bobby Archer and Jerry Chisum.

Mrs. Ray Devers was pianist for the services and Mrs. Luther Berry song leader.

Approximately seventeen members attended each meeting.

Don't Name It

Although I have just about quit working at the Reporter, I felt like I just had to write a column this week. We have all lost an outstanding citizen, and a lady I classify with my mother and my wife's mother as one of the three sweetest and finest characters I have ever met. I know that everyone will agree with me, because in the many years I have known Mareta Martin I have never heard a disparaging remark about her. She lost her husband while

quite a young woman, and with a capital of 17 cents she met the world, and educated and trained two of the finest girls I have ever known.

In fact Mareta was an institution, and a marvelous woman. Fishing in the Gulf of California in Old Mexico, or trying out luck at Lake Falcon, Bill, Bruce and I always say it's Mareta time at about 9:30 each day.

I am proud of my association with Mareta, and so glad she gave me one of her two girls for the wife of my son.

I feel like I should say something about our basketball girls, and the Gruver basketball boys. Here in one county we have the state champions in both boys and girls.

I did not get to go to the big celebration Sunday night but my son said there was ten thousand people in Spearman to welcome back the championship girls. So I guess that my wife and I were the only people that did not get to be in on the big welcome.

Kindergarten teachers, Mrs. Womble and Mrs. Hoskins, were in Amarillo last week attending the Golden Spread Convention of kindergarten teachers.

The convention was held at the Lollipop Kindergarten School under the leadership of Mrs. Moser. The morning session was used as a workshop and the afternoon period was spent in discussion.

NOTICE
All dishes which were brought to the Ray Robertson home over the past week, have been taken to the kitchen at the First Baptist Church. Please go by there and claim your dish.

Ruth Class Met In Hoskins Home

The Ruth Sunday School Class of the First Baptist Church met recently in the home of Mrs. F. J. Hoskins.

The devotional, given by Mrs. Russell was followed with prayer by Mrs. Sanders.

Attending were Mrs. Mable Edwards, president, who conducted the business session and Mesdames E. S. Uptegrove, Rex Sanders, W. H. Gandy, Abbye Ownbey, Miss Vera Campbell and the hostess.

Following Sunday morning Mass at Sacred Heart Catholic Church a coffee - brunch was served in the Rectory. Hostesses were Mrs. Ralph Bynum and Mrs. Jim King.



STATE CHAMPIONS
We think you are the GREATEST

R. L. McClellan Grain Co., Inc.

Hansford County

No. 1 County In Texas

Producing Two State Champions

Class AA Girls Basketball Champs

Spearman GIRLS

Class A Boys Basketball Champs

Gruver BOYS

Excel Chevrolet - Olds. Co.

CLASSIFIED ADV. RATES: EFFECTIVE MAY 1, 1964. Classified ads 4 cents per word for each insertion with minimum charge of 60 cents. Minimum of 75c for classified ads that are charged. Blind ads, double rates.

ANTHONY ELECTRIC
Industrial, Commercial and Home Wiring
Heating & Air Conditioning
Wholesale Light fixtures and small appliances
INSURED & BONDED
L. L. ANTHONY
Plains Shopping Center
Phone 659-2441
Spearman

B. M. A. INSURANCE
E. K. Snider
Canyon, Texas
Life, Hospital A.H. Junior Accident

Hansford Lodge 1040
A. F. & A. M.
Regular Communication 2nd and 4th Monday of each Month
Jimmie Hester, W. M.
Cecil Batton, Secy.

For Your INSURANCE NEEDS
See Your FARM BUREAU AGENTS
Tommy Gooch
Phone 659-3131
Spearman, Texas

Boxwell Bros.
Funeral Home and Flower Shop
Night Phone 659-2212
Spearman, Texas

E. C. GREENE
Real Estate
Leases
Insurance
Phone 659-2587—Box 143
Spearman, Texas

Animal Hospital
AND CLINIC
Southwest of Spearman
Phone 659-2100
9:30 a.m. to 5:00 p.m.
EXCEPT SATURDAY
B. RINKER, D. V. M.

F. J. Daily
DENTIST
16 S. W. Court St.
Phone 659-2622
Spearman, Texas

CUMMINGS
Refrigeration And Air Conditioning
Phone 659-2441
Phone 659-2721
Gordon Cummings



... that Insurance figures in every practical person's life. Your financial security demands the protection that only complete Insurance coverage can give.



SERVICES

FREE REMOVAL OF DEAD STOCK
AMARILLO RENDERING CO.
Call 659-2194 in Spearman
DI 9-9211 in Amarillo Collect No. 21-rtnc

PORTABLE DISC ROLLING
on your farm. Prices to suit you. Satisfaction guaranteed.
Phone 659-3474 Harold Shaver, 41 RTN

STOCK WATER HAULING
Dependable service. Contact Olin Sheets. 659-3167 49-rtm

FOR SALE: Tracts for sale, joining Spearman, with water, electricity, etc. Cecil Crawford, Box 96. No. 56 RTMC

Louis Schnell Electric
COMMERCIAL AND RESIDENTIAL WIRING
HEATING AND AIR CONDITIONING
INSTALLATION AND REPAIRS
208 Hancock Street
Phone 659-3433
Spearman

GERT'S a gay girl — ready for a whirl after cleaning carpets with Blue Lustre, Rent electric shampooer, \$1. Spearman Hardware.
FOR SALE: 2 bedroom home, 907 S. Dressen partly furnished or unfurnished, would consider trade for trailer house. Phone 659-2937. 15-3TC

Political Announcements

DEMOCRAT TICKET

The Spearman Reporter is authorized to announce the candidacy of the following persons seeking office subject to the action of the voters in the Democratic Primary on May 7, 1966:

For County Clerk:
KEESEE RICHARDSON
DONALD HEATH

For State Rep. 83 Dist:
A. C. (Shorty) HALLMARK

For County Treasurer:
MRS. JUANITA KEMPER
SELMA DAHL RENEAU
MERLE WASHINGTON

Justice of the Peace:
JOHNNY P. VERNON

REPUBLICAN TICKET

For State Rep. 83 Dist:
JACK HART

0

WANTED — 3 or 4 bedroom house, 2 baths to rent or lease, by or after the first of June. Jack Wood, 659-3121. 16-6TC

FOR RENT: Furnished apartment, 606 S. Bernice, telephone 659-2652. No. 2 ETN

For Sale: Older house, small down payment, monthly payments less than rent. Call 659-2214. 15-RTNC

FOR SALE: By Owner, 3 joining lots, including 1 corner lot, paved front and side. Lots No. 4, 5 and 6, Block 54, Corner of Second & Brandt. \$2,250.00. Call after 5:59 Telephone 659-2668 No. 15 1tc

NOTICE: Will trade our 11 room house for smaller house, and finance the difference. Reason: too much room for two people. Phone 659-2464 or 659-2512 L. S. McLain 13-rtm

See **Ray McCammond** or call **659-3393** for
— pit digging
— back filling of ditches
— dozier work
Contract — or by the hour

COPY OF PUBLICATION LEGAL COMMISSIONERS COURT OF HANSFORD COUNTY THE STATE OF TEXAS COUNTY OF HANSFORD

On this 14th day of March, A.D. 1966, at a regular meeting of the Commissioners' Court of Hansford County, Texas, there being present and presiding:

- Johnnie C. Lee County Judge
- Keesee C. Richardson County Clerk
- Joe Day Commissioner
- Ed Vernon Commissioner
- B. W. Renner Commissioner
- George C. Lowe Commissioner

came on to be considered the control of herbicides, and on motion of Commissioner Renner, seconded by Commissioner Vernon, and carried by unanimous vote, all members present voting, it is ORDERED that the regular meeting of this court on the 28th day of March, 1966, be and same is hereby designated as the date on which this court will set as a body and consider the proposition of whether or not any crop or vegetation of value that is susceptible to damage from herbicides exists in this county and whether this court should or should not invoke the provisions of Article 133b-4, of the Revised Civil Statutes of the State of Texas, governing the sale, use and transportation of herbicides.

Said hearing will be held in the County Court Room in the Court-house in Spearman, Texas, on the 28th day of March, 1966, at 2:00 O'clock P.M., and all interested persons may appear to show cause why an order, by this Court, invoking the provisions of said article, shall not be entered. The County Clerk of this County shall cause a copy of this order to be published in at least one newspaper in this county for ten days prior to the date of said hearing.

THE STATE OF TEXAS COUNTY OF HANSFORD

I, Keesee C. Richardson, County Clerk of Hansford County, Texas and ex-officio Clerk of the Commissioners' Court of said county, certify the above and foregoing to be a true and correct copy of an order duly enacted by said Court on the 14th day of March, 1966, as same appears of record in Volume 6, page 489, of the Minutes of said Commissioners' Court.

GIVEN UNDER MY HAND AND SEAL OF OFFICE THIS 14th day of March, A.D. 1966. ((SEALED))
KEESEEE C. RICHARDSON
Clerk County Court and Ex-Officio Clerk of the Commissioners' Court, Hansford County, Texas. 16-1TC

RUMMAGE SALE AT 1117 S. TOWNSEND ST. 16-1TC

WANTED: Person for Profitable Rawleigh business in Sherman and Moore Cos. Products sold here over 40 years. See Milton T. Brown, Box 335, Spearman or write Rawleigh TX C 30 101 Memphis, Tenn. 16-1TP

CARD OF THANKS

We wish to express our heartfelt thanks for every act of sympathy extended us at the loss of our mother. For the cards, letters, food, floral offerings and memorial contributions we are humbly grateful. May the same love of God which has sustained us during our bereavement, be with you all forever.
The family of Marena Martin

CARD OF THANKS

We would like to thank all the people of the Gruver-Spearman area, and the two Fire Departments, who helped fight the grass fire on our pasture land at Hansford.
Mr. and Mrs. Ray Phelps
Mr. and Mrs. Joe Dan Bryan

CARD OF THANKS

I take this opportunity to thank my friends for the cards and flowers. Also a special thanks to Dr. Gregg and the nurses at the hospital.
NINA HENDRICKS
16-1TC

Group Here Sun.

A one night visit to this city will be made by a group of four students and the Superintendent of Midwest Bible Institute of Webb City, Mo. The four students will accompany Mrs. Pauline Parham to Spearman and will conduct a Bible Institute Information meeting at the Union Church March 20. Special songs, testimonies and a stirring message for our times by Rev. Mrs. Parham will be presented at the 7 p.m. meeting.
Everyone is invited to attend, especially high school students, and adults interested in key church leadership.

Mrs. Conner Hosts Fidelis Class Meet

The Fidelis Sunday School Class of the First Baptist Church met in the home of Mrs. Paul Conner Tuesday evening, March 8 for their regular monthly business meeting.
The devotional was given by Mrs. Stump.

Members exchanged secret friend gifts.
Attending were Mesdames Magda Garpet, Ora Lee Blackburn, Frances Stump, Fern West, Bee Cates, Verna Hutchison, Hazel Loftin, Dot Jenkins and the hostess.

4-H Food Show To Be March 19

Twenty-four 4-H girls and boys have pre-registered for the County 4-H Favorite Foods Show, Saturday, March 19th. It will be held in the Home Demonstration Club Room in Spearman.

These 4-H members will each have a card table display of one food they have learned to prepare in their foods projects this year. Each one must also be prepared to answer questions from the judges about their food, its preparation and nutritive value.

Judging for the Favorite Food Show will begin at 10:00 a.m. Saturday morning. Judges will be Mrs. Cula Nowlin, Ochiltree County Home Demonstration Agent; Mrs. Florence Fiskin, Home Service Advisor for Community Public Service, and two 4-H leaders from Perryton.

The displays will be open for viewing by the public from 1:00 - 2:00 p.m. Winners will be announced at 2:00. The public is cordially invited to attend the 4-H Favorite Foods Show from 1:00 - 2:00 p.m. March 19th in the Home Demonstration Club Building in Spearman.

Doreas Class Views Film

The First Baptist Doreas Sunday School class met March 8 in Fellowship Hall for their monthly meeting.

Vice President Melba Rook presided at the meeting and opened with Bible reading from John. The group decided to foster birthday activities at Pioneer Manor by honoring patients monthly with birthday cake. Special music was presented by Doris Wilde singing a solo and accompanied by Vicki Adkison.

The class saw a film strip entitled Home Mission Board in Action with comments by teacher Donna Helms. Pat Denham closed the meeting in prayer.

For the social hour, Mrs. Helms was honored with a cake for her birthday by the class and hostess Melba Rook.
Attending were Mesdames Pat Francis, Melba Rook, Joan Chisum, Doris Holderman, Pat Denham, Donna Helms and guests Vicki Adkison and Doris Wilde.

Jonquil Flower Club Has Coffee

The Jonquil Flower Club started their year off with a coffee in the home of Mrs. Bill Massie.

Jo McLaughlin presided over the business session. Plans were made for the house to house campaign for the Cancer Drive. This work will be done with the Junior Study Clubs on April 12.

Refreshments were served from a table centered with a yellow spring bouquet. Hostesses were Mesdames Virginia Trindle, Eloise Renner, Kathleen Sutton, Eloise Renner, Kathleen Sutton, and Kate Massie. Those present other than the hostesses were Mesdames Fatty Sheppard, Verna

Gail Keim, Dixie Tracy, Peggy Archer, Alta Fisher, Virginia Head and Dolly McWhorter.

Secretaries

Attend School

Doris Beck and Betty Hazelwood, secretaries at the local Farm Bureau office were in Amarillo March 10 attending the District 1 office Secretarial School.

This Farm Bureau sponsored school is to brief secretaries on changes which have been made in current insurance policies. Fourteen counties were represented for the leadership of Bill Lance on crop hail insurance and Pat Keller on casualty insurance.

ROCK and GEORGIA
cordially invite
Mr. and Mrs. R T Farris and family
To Be Their Honored Guests
For Sunday Luncheon
(on the house)
Served in the Spacious Dining Room At
THE CATTLEMEN'S CAFE
We cater to after-church diners!

DON'T FORGET . . .
The BIG
HANSFORD COUNTY JR. "Livestock Show"
Monday, March 21, - Community Bldg.
Spearman

Anthony Electric - Cumming Refrigeration
L. L. Anthony - Gordon Cummings
Plains Shopping Center - Spearman

Attend Church Sunday



THIS ADVERTISEMENT SPONSORED BY:

- Boxwell Bros. Funeral Home
Flower Shop — Spearman
- First State Bank
Federal Deposit Insurance Corporation Members
- Spearman Rexall Drug
Orville Brumett
- Spearman Equity Exchange
E. J. Copeland
- R. L. Kleeberger, M. D.
16 S. W. Court
- R. L. McClellan And Sons
Case Dealers

Farm Electrification Safety and Wiring

A Farm Electrification Short Course for adult farmers will be held March 14 - 17, 1966 under the sponsorship of the Spearman High School Vocational Agriculture Department, according to Dr. B. E. Reeves, Superintendent and Mr. Jerry Felder, teacher of vocational agriculture.

The short course is being sponsored by the vocational agriculture department of Spearman High School.

Mr. Foy Page, Farm Electrification Specialist with the Vocational Agriculture Division of the Texas Education Agency and the Department of Agricultural Engineering at Texas A&M University.

Mr. Page holds a Master's Degree in Agricultural Education and has taught vocational agriculture for 13 years prior to his present position. He taught Farm

individual problems and to provide on-the-farm instruction, according to Jerry Felder.

Mr. Felder, teacher of vocational agriculture, states that enrollees are invited to bring their families, and that visitors are welcome to the first meeting of this short course. Mr. Page will cover "Safety in the Home" at this meeting, and if the past is any indication men, women, and children will find it interesting. All equipment used in this demonstration will be equipment found in everyone's home.

Short courses in Farm Electrification, as well as in other areas, are now available to farmers throughout the state under the new cooperative program between the Texas Education Agency and Texas A&M University. This cooperative program is designed to make the services of specialists available to conduct short courses under the supervision of public schools. Such a program will enable teachers of

outlets, 3-way and 4-way switches, lights, etc.

Mr. Felder, teacher of vocational agriculture, states that enrollees are invited to bring their families, and that visitors are welcome to the first meeting of this short course. Mr. Page will cover "Safety in the Home" at this meeting, and if the past is any indication men, women, and children will find it interesting. All equipment used in this demonstration will be equipment found in everyone's home.

Short courses in Farm Electrification, as well as in other areas, are now available to farmers throughout the state under the new cooperative program between the Texas Education Agency and Texas A&M University. This cooperative program is designed to make the services of specialists available to conduct short courses under the supervision of public schools. Such a program will enable teachers of

outlets, 3-way and 4-way switches, lights, etc.

outlets, 3-way and 4-way switches, lights, etc.

Mr. Felder, teacher of vocational agriculture, states that enrollees are invited to bring their families, and that visitors are welcome to the first meeting of this short course. Mr. Page will cover "Safety in the Home" at this meeting, and if the past is any indication men, women, and children will find it interesting. All equipment used in this demonstration will be equipment found in everyone's home.

Short courses in Farm Electrification, as well as in other areas, are now available to farmers throughout the state under the new cooperative program between the Texas Education Agency and Texas A&M University. This cooperative program is designed to make the services of specialists available to conduct short courses under the supervision of public schools. Such a program will enable teachers of

outlets, 3-way and 4-way switches, lights, etc.

outlets, 3-way and 4-way switches, lights, etc.

Mr. Felder, teacher of vocational agriculture, states that enrollees are invited to bring their families, and that visitors are welcome to the first meeting of this short course. Mr. Page will cover "Safety in the Home" at this meeting, and if the past is any indication men, women, and children will find it interesting. All equipment used in this demonstration will be equipment found in everyone's home.

Short courses in Farm Electrification, as well as in other areas, are now available to farmers throughout the state under the new cooperative program between the Texas Education Agency and Texas A&M University. This cooperative program is designed to make the services of specialists available to conduct short courses under the supervision of public schools. Such a program will enable teachers of

outlets, 3-way and 4-way switches, lights, etc.

outlets, 3-way and 4-way switches, lights, etc.

Mr. Felder, teacher of vocational agriculture, states that enrollees are invited to bring their families, and that visitors are welcome to the first meeting of this short course. Mr. Page will cover "Safety in the Home" at this meeting, and if the past is any indication men, women, and children will find it interesting. All equipment used in this demonstration will be equipment found in everyone's home.

Short courses in Farm Electrification, as well as in other areas, are now available to farmers throughout the state under the new cooperative program between the Texas Education Agency and Texas A&M University. This cooperative program is designed to make the services of specialists available to conduct short courses under the supervision of public schools. Such a program will enable teachers of

outlets, 3-way and 4-way switches, lights, etc.

outlets, 3-way and 4-way switches, lights, etc.

Mr. Felder, teacher of vocational agriculture, states that enrollees are invited to bring their families, and that visitors are welcome to the first meeting of this short course. Mr. Page will cover "Safety in the Home" at this meeting, and if the past is any indication men, women, and children will find it interesting. All equipment used in this demonstration will be equipment found in everyone's home.

Short courses in Farm Electrification, as well as in other areas, are now available to farmers throughout the state under the new cooperative program between the Texas Education Agency and Texas A&M University. This cooperative program is designed to make the services of specialists available to conduct short courses under the supervision of public schools. Such a program will enable teachers of

outlets, 3-way and 4-way switches, lights, etc.

outlets, 3-way and 4-way switches, lights, etc.

Mr. Felder, teacher of vocational agriculture, states that enrollees are invited to bring their families, and that visitors are welcome to the first meeting of this short course. Mr. Page will cover "Safety in the Home" at this meeting, and if the past is any indication men, women, and children will find it interesting. All equipment used in this demonstration will be equipment found in everyone's home.

Short courses in Farm Electrification, as well as in other areas, are now available to farmers throughout the state under the new cooperative program between the Texas Education Agency and Texas A&M University. This cooperative program is designed to make the services of specialists available to conduct short courses under the supervision of public schools. Such a program will enable teachers of

outlets, 3-way and 4-way switches, lights, etc.

Homemaking Notes

Weight-conscious Americans hear much these days about the role of fats in the diet. Today, I want to help solve some of the questions you may have about fats in our diet, and the fat's role in weight reduction.

Because of its high caloric density, fat has been considered objectionable in reducing diets. Of all foodstuffs, fatty foods are richest in calories. This makes it logical material to consider when it is necessary to decrease the number of calories consumed per day. This decrease, however, has frequently been carried to extreme of attempting to exclude fat entirely from the diet.

Rigid exclusion of fat is detrimental to the health and welfare of the dieter, and recommended diets ordinarily include moderate amounts of fats.

Some of the most successful diets supply equal weight of fat, protein and carbohydrate. Using then balanced meals, dieters are able to reduce without the usual experiences of hunger, excessive fatigue and irritability which are often associated with low fat diets.

To understand the importance of fat in a reducing diet, it is important to understand some of the background of obesity and dieting.

Reasons for weight reduction vary, of course, with the individual; but in general they can be classified under four headings: (1) for better appearance; (2) for improved health; (3) for longer life; (4) for to prevent rapid tiring and listlessness.

Figures published by life insurance companies continue to show increases in mortality rates for over-weight policyholders. We must face facts - excess weight decreases health and vigor. And there are many factors to hunger, including habit, the amount of food in the stomach, nervousness, blood sugar level, psychological attitudes, etc.

By properly controlling the carbohydrate, protein, and fat content of our meals, it is possible to take advantage of varying rates of utilization to delay hunger and make reducing easier.

Let's take a quick look at them. Carbohydrates are quickly digested and absorbed. If they constitute the principle source of food, the meal is quickly used, hunger symptoms are felt, and you are hungry again.

Protein is more slowly utilized and will lengthen by several hours the period of satisfaction following a meal.

Fat is even more slowly utilized and further delays the recurrence of hunger; these slower utilizations don't imply poor digestion or absorption. It is simply the nature of the metabolic processes to utilize the substances at different rates.

The most adequate explanations of physiological hunger are based upon observations that effective blood sugar levels below certain value results in symptoms of hunger. Since proteins and fats are more slowly absorbed in meals, blood sugar is maintained at satisfactory levels for longer periods of time than when with carbohydrates alone.

Fortunately, dieting problems usually center about the fact that people simply enjoy food too much and eat too much of it. Developing new eating habits to alter amounts, and to a certain extent, types of foods consumed is all that is necessary to reduce and maintain desirable weights.

Naturally, fats are in the restricted classification, although they should be included as an integral part of the diet for the following reasons: (1) Fats supply essential fatty acids; (2) fats serve as carriers for essential vitamins; (3) fats facilitate the absorption of certain minerals, particularly calcium; (4), fats slow up the digestion of food; and (5), fats improve flavors. It is frequently possible to substitute fat for a

HOLT NEWS

Sunday School and church next Sunday at Faith Lutheran in Spearman and at Oslo Lutheran at the usual time. Everyone is invited to come and hear the word of God and worship with us.

Mr. and Mrs. Terry Huse and Mr. and Mrs. Jack Christofferson were dinner guests at the Jodie Knudson home.

Mr. and Mrs. Gordon Stejle spent the weekend with Mrs. Sam Martin in Dallas. Dennis, Diane and Barbara visited in the James Stejle home.

Mr. and Mrs. Ralph Straw of Spearman had as their Sunday dinner guests the Robert Cordes family.

Mr. and Mrs. Eimo Dahl and boys visited Sunday evening in the Dave Schreling home in Spearman.

Several from Oslo Church attended the dedication Sunday of the beautiful new Faith Lutheran Church in Spearman, on Sunday afternoon.

Mr. and Mrs. Reuben TeBeest have returned from a trip to Carlsbad, New Mexico and El Paso, Texas. They had a very nice time the first part of the trip but Mrs. TeBeest took the flu and has been quite sick the past week.

Mr. and Mrs. Charles Seider and Lisa have moved their church membership from Tulia to Oslo as of Sunday. Welcome.

Mr. and Mrs. Carl Neidens of Hardesty were Sunday dinner guests at the John O Dahl home and they attended the dedication in Spearman in the afternoon.

Mrs. Jimmy Johnson of Deerfield Kansas visited over the weekend in the Bill Johnson home. Jimmy is in the army in El Paso. Saturday evening supper guests in the Ray Schibler home were Mrs. Tom Schaeff and children.

Visiting Mr. Ray Oliver in the Sr. Citizen Home in Spearman was Mr. Fred Dahl. We are sorry to report that Mr. Oliver has been suffering from the flu.

Mrs. Betsy Starlo and Mrs. Mary Brandvik have both been on the sick list the past few weeks. We hope they will be feeling better soon.

Recent visitors in the J. E. Womble home were her sister Mrs. Alma Wood of Shamrock and her grand-on Mks Steinkoenig and three friends.

Mrs. Jack Richie of Roy, N.M. spent the week end here with her mother Mrs. Lilly Bowling.

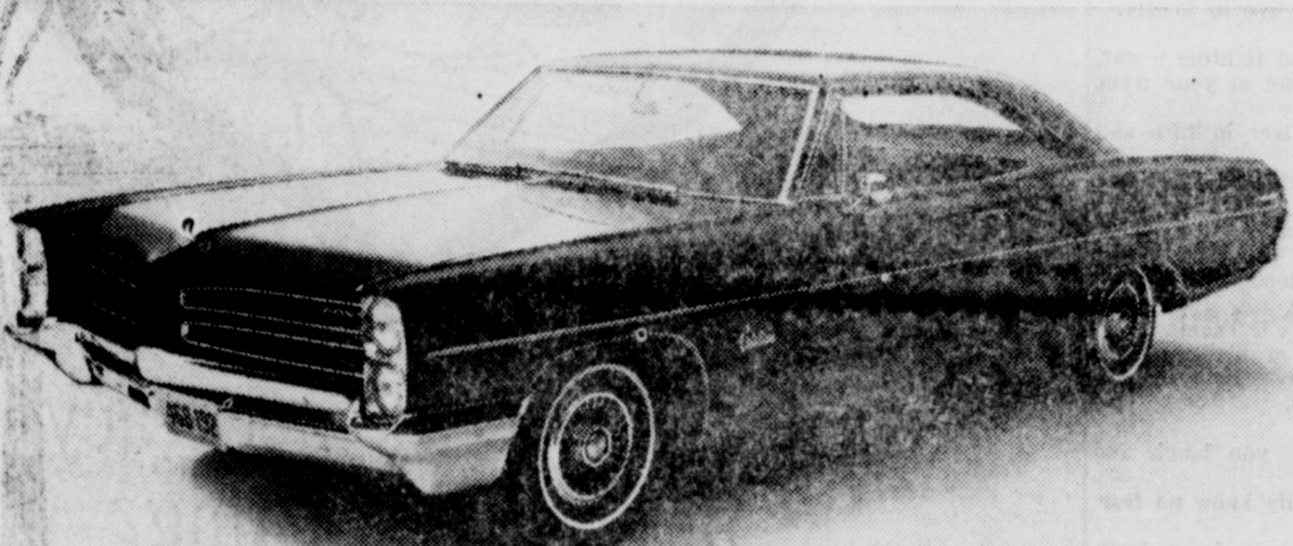

Any car that looks like this is unfair to organized competition.

And if Wide-Track styling doesn't prove it for you, take a look at the way we're outselling all but two makes for the sixth straight year. Or take a look inside one of our 40 Pontiacs. You'll find carpeting, genuine walnut and all the roominess Pontiac is known for. Or peek at one of the 15 renowned Pontiac engines. And if you're still hard to convince, take a look at what price sticker does to those other cars. It's a conspiracy, that's what it is. And more people have been taking part in it than ever. How about you?

WIDE-TRACK PONTIAC

PRICE A TIGER AT YOUR PONTIAC DEALERS—A GOOD PLACE TO BUY USED CARS, TOO.

NORTH PLAINS TRUCK AND IMPLEMENT INC. Highway 15

Congratulations Lynxettes STATE! CHAMPS



Compliments Of

Spearman Super Service
Spearman, Texas

Gruver Elevators
Gruver, Texas

Horizon Oil and Gas Company
Everett Tracy

Dr. Ernest Davis At Waka Church

Dr. C. Ernest Davis of La Verne, California, will conduct a Christian Life Preaching Mission at Waka Church of the Brethren, Waka, Texas, March 20-27. Services will be at 11 am both Sundays, and at 7:30 p.m. for all eight days.

Serving with Dr. Davis will be the local pastor, Lawrence Lehman who will lead the congregational singing for the night time meetings, Mrs. Rafoad Clark, directing the choir in anthems both Sunday mornings and serving as pianist for the night meetings; and Mrs. Dean Leighnor, organist. Congregational singing of familiar hymns will be part of every service, and all are welcome to come and participate. The evening services will also include special features for the children, including stories by Dr. Davis. Members of the congregation will assist in worship and in special mixed quartet, adult mixed quartet, a men's quartet, and others.

The Waka School Choir will sing for the Monday night service March 21.

Hansford HD Club Met March 14th

Mrs. Harry Shedeck was hostess to the Hansford Home Demonstration Club March 14.

Mrs. Howe, president, conducted the business meeting.

The devotional, taken from Matthew 6 was given by Mrs. Vanderburg.

Roll call was answered with a short cut in sewing.

The lesson on clothing was given by Miss Webb.

She told of new methods in clothing construction.

Refreshments were served by the hostess to Mesdames Josephine Ayers, Barbara Howe, Jean Sheets, Marguerite Nelson, Tot Rosenbaum and guests Norma Jean Mackie Dolly McWhirter & Miss Linda Webb.

COUNTY 4-H NEWS

Seventeen members of the Busy Bees 4-H group met in the court house Monday afternoon with Mrs. Pat Reeves in charge. The Favorite Food Contest for next week was discussed after which the group enjoyed a tour of the County Jail.

Miss Paula Mackie of Amarillo spent the week end with her grandmother, Mrs. Ruth Caro.

CHAMBER of Commerce Newsletter

MEMBERSHIP 167
BUSINESS 90
INDIVIDUAL 77
WHAT IS A CHAMBER OF COMMERCE? We have this question asked several times a year. The Spearman Chamber of Commerce is:

PEOPLE WORKING TOGETHER TO MAKE THEIR COMMUNITY A BETTER PLACE IN WHICH TO LIVE AND MAKE A LIVING.

This is something new from the Chamber of Commerce office and we would like to hear your opinions about whether you like the idea of having a little news item each week in our local papers and on the radio.

It is not going to be long until vacation time starts again and trips to be planned. The Chamber office has a large assortment of road maps of nearly all states and Mexico. Come by and help yourself.

We also have several City Directories from surrounding towns plus some from Oklahoma City, Dallas, Albuquerque, Lubbock, Amarillo, and El Paso. These Directories are here for your use. Call any time.

Don't forget the Dale Carnegie Course Preview Meeting tonight March 17th in the Junior High School Auditorium. This is open to everyone interested and it will be an evening of real entertainment. This is co-sponsored by The Spearman Chamber of Commerce and the Hansford County Farm Bureau.

The Chamber of Commerce office is conducting their annual "Ten at Ten" meetings in the Chamber office on Thursday mornings at 10:00 a.m. Out of 60 cards and letters mailed we have had 14 members to attend these meetings. If you have a gripe or an idea now is the time to let us know about them. We can't help YOU if YOU don't tell us about it.

Would you give up a Morning a Week from your business to help the Chamber of Commerce? There is a man in this town that is doing just that and is doing a real fine job conducting these "Ten at Ten" meetings. Couldn't you take ONE HOUR from your busy day attend ONE meeting? Think about it!

The Texas Industrial Commission will hold an Economic Development Clinic in Dalhart on March 23rd and in Dumas March 24th. Might be worth while for some of you to attend.

"Today's big shots are merely yesterday's little shots who kept shooting." Unknown.

We would like to welcome TWO new Members into the Chamber of Commerce. Mr. Richard Curtis, Manager Texas Employment Commission, and the Spearman Radiator and Supply. Glad to have you as new members.

Your continued... and adequate... support and participation will be the deciding factor in the Chambers ability to meet the problems of growth & development of this area.

Surprised With Birthday Party

Dennis DeArmond was surprised with a birthday party when he came home from school March 10 which his mother, Mrs. Don DeArmond arranged for him.

Outdoor games were played and each child received favors of super bubbles. After Dennis opened his gifts, the children enjoyed birthday cake and punch. Mrs. DeArmond was assisted by Margarette Evans and Dorothy Haner.

Attending were Denise Benton, Robin and Randy Deham, Tommie Haner, Mike and Kevin Bodey, Sheryl and Terral Evans, Mary Lou and James DeArmond and Jimmie Haden.

Young Homemakers Hear J. D. Helms

HEAR J. D. HELMS... The Spearman Chapter of the State Association of Young Homemakers of Texas met in the Hospitality Room of First State Bank at 2:00 p.m. March 8.

Marilyn Groves called the meeting to order and after the minutes were approved, she read several communications the group received. During the session Barbara Granato was nominated by acclamation to serve as social chairman.

Mrs. Groves introduced guest speaker J. D. Helms. Mr. Helms gave a very interesting and informative program on Wills and Deeds.

Coffee and raisin cream pie were served to Mesdames Francis Hudson, Claudine Clark, Georgia Gaither, Patsy Gates, Marilyn Groves, Rita Reed, Martha Straw, Nancy Thomas and speaker J. D. Helms. The next meeting will be April 12 and the place will be announced.

A MARINE WAR POEM FROM THE VIETNAM FRONT

You sit at home and watch TV, And sip a refreshing cold ice tea. The news comes on and then you hear,

The All-Star Game is drawing near.

Then you see a far off land, Where men are dying in the sand. A frown appears across your face. You're tired of hearing about this place.

Who cares about Vietnam across the sea,

It's too far away and doesn't concern me.

You would rather hear the Beatles play.

Than learn about the world today.

But stop and think a moment or two and ask yourself:

"Does this concern you?"

It's great to be alive and free,

But what about the guy across the sea?

He's giving up his life for you So that you can live in liberty.

He's far away and fighting a war. Instead of fighting at your front door.

This man who lives in filth and squalor.

How can he do this all the time?

He's about your age,

So why should you care about a war someone else should share.

You call him vile names and make fun of his cause,

Yet he is always first to win your wars.

You lucky guys, you laugh and sneer.

Because you really know no fear.

But this young man faces death each day,

But he always got something funny to say.

Like, no mail today, oh what sorrow,

What the hell, there is always tomorrow.

The morale is low, the tension is high,

Some men even break down and cry.

He wants to go home and see his loved ones.

He fights all day and watches all night.

He's tired and sick, but he is always ready to fight.

The college crowd think he's a fool,

But that is what makes him cruel.

You don't appreciate what he'll do

Like give his life for you.

He sacrifices much, yet asks little in return,

Just so you can stay free.

He believes in freedom and the American way.

No parties and fun for this young man,

Until he comes home again some day.

The days are hot and so are the nights,

Oh: What wonders a cold can of beer can do,

He dreams of a cold beer and a nice thick steak,

Then someone shout, we got a village to take.

Some will be heroes because they are brave,

Others will die and face a wreath on their grave.

You'll recognize him as he walks by,

That saddened look in his eyes He walks so proud, yet looks so mean.

He's called the world's fighting machine

He's a United States Marine. "So now how do you feel?"

Eastern Star Met March 4

The Spearman Order of Eastern Star met for a regular meeting in the Masonic Hall March 4.

Mary Brock, Worthy Matron & Preston Scott pres. at the meeting. Present were 14 officers, 6 protems, and 2 members. After the meeting they adjourned to the dining room for refreshments served by Joyce Lackey and Mary Brown.

Larance Dossett Still Hospitalized

Mr. Larance Dossett, who had very serious stomach surgery Feb. 11, remains in Northwest Hospital where he is slowly recuperating. This is his 7th week in the hospital.

On March 7 physicians had to operate again because Larance had complications to arise and since that time he has not done so well.

Friends wishing to write him a card may send it to room 446 in care of the Hospital.

Several Spearman residents visited with Mr. Joe Novak in St. Anthony hospital Monday of this week and reported that he has not been feeling well for the past few days. Mr. Novak had heart surgery a few weeks ago.

Mr. and Mrs. Aubie Sparks have returned from Falcon Reservoir where they enjoyed a pleasant and successful fishing trip. They visited with Mr. and Mrs. Kiff White while there.

If you like to serve meals that win compliments...



You'll love the accuracy of electric cooking

Electric heat's recipe-right accuracy assures cookbook results every time. Whether you're cooking on surface units or in the oven, you just set the controls for the heat you want and you get precisely the same heat from the same setting every time. There's no guesswork... no variation in heats to confuse you. With accurately measured electric heat, you can be confident that your favorite dishes will turn out right time after time. See the new electric ranges at your dealer's soon. You'll love 'em.

COMMUNITY PUBLIC SERVICE

Your Electric Light & Power Company



WE ARE PROUD OF YOU

1966 STATE CHAMPIONS

Spearman Hardware Wardrobe Cleaners



Welcome Home

STATE CHAMPIONS

Gordon's Drug

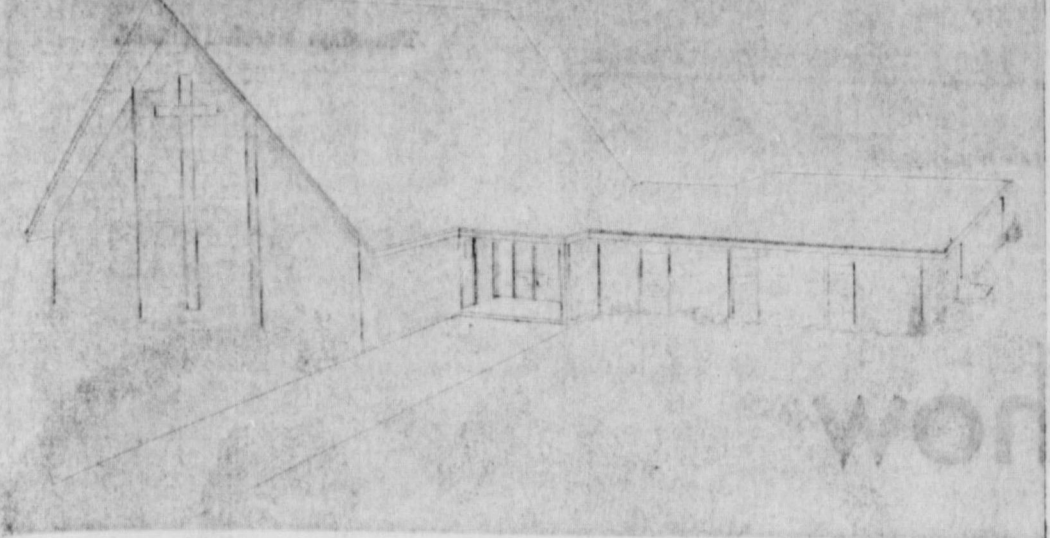

Three Hundred Attended Faith Lutheran Dedication

March 13, 1966, the congregation gathered outside at the laying of the corner stone of the new church building. C. E. Slocum, Hooker, Oklahoma. The pastor used the following theme. Holy Spirit, so get

a hold of each worshipper, that they may respond to your love and become living stones . . . active in continually building your church on earth in souls of people.

Services of dedication took place Sunday at 3:00 p.m. The guest speaker was Pastor Orris Sougstad of Beautiful Savior Lutheran church of Amarillo, Texas. The text was Hagg: Chapter II, verses one through nine. The title of the sermon was "I will fill this house with my Glory."

The youth choir sang three anthems. Immediately following the dedication everyone present was invited to open house and refreshments were served from 4 to 6 p.m.

Guests from the following towns were represented, Follett, Darrouzett, Lipscomb, Booker Borger, Amarillo, Dalhart, Spearman and Gruver, Texas. Also South Dakota, Hardesty, Guymon, Texhoma and Logan, Oklahoma. Liberal and Ulysses, Kansas.

The building committee was Jack Oakes, Chairman, Jewell Ward, Jodie Knudson, Ronald Schaefer, treasurer. Autra Ward, Russell Welch, R. W. Cooksey and Robert L. Cordes the pastor. Plans and engineering were by Goodvin Church Builders Service, Wichita, Kansas. Supervisor and construction was by Bob Branson of Ulysses, Kansas.

Our thanks to all who offered suggestions, volunteered labor & assistance in any way. A special thanks to those who have loaned money with which to build.

If you are without a church home, it would be our privilege to serve you. Faith Lutheran has a Bible-based, Christ-centered program to offer you. Contact any member of Faith Lutheran or the Pastor, Robert Cordes.

In Drama Role Rates Excellent Local Thespian



Miss Donna Ownbey, 15 year old Sophomore daughter of Mr. and Mrs. Robert Ownbey of Spearman, received an "Excellent Rating" as a top actress when some 200 high school students participated in the recent Eastern New Mexico-West Texas Drama Festival held the past Friday at Eastern New Mexico University, Portales.

Miss Ownbey received her certificate of excellent performance for her role as Helen Keller. The drama group, directed by Mrs. Frank Porter, did a cutting from the three act play "The Miracle Worker" which was presented twice the past month at the Spearman High School auditorium.

Waka School To Receive House

General Services Administration, Dallas, Texas, today announced that two wood frame houses, Nos. 9 and 37, at the Exell Helium Plant, Masterson, Moore County, Texas, are being assigned to the Department of Health, Education, and Welfare by GSA's Utilization and Disposal Service, for conveyance to Springslake-Earth Independent School District, Earth, Texas and Waka Independent School District, Waka, Texas.

These houses are to be removed from their sites. They are identical in structure, each having five rooms of each, including a service porch, is 1,092 square feet. Upon removal to their new locations, these houses will be used by the schools for educational purposes.

School Lunchroom

MONDAY, MARCH 21
Tomato Meat Loaf
Seasoned Blackeye Peas
Buttered Potatoes
Carrot Sticks
Chocolate Pudding
Cornbread - Butter
Chocolate or Plain Milk

TUESDAY, MARCH 22
Baked Ham Slice
Candied Sweet Potatoes
Green Beans with Bacon
Celery Sticks
Cinnamon Rolls
Bread
Chocolate or Plain Milk

WEDNESDAY MARCH 23
Barbecue on Bun
Seasoned Pinto Beans
Potato Salad
Cole Slaw Sour Cream Dressing
Spice Cake
Chocolate or Plain Milk

THURSDAY, MARCH 24
Cubed Roast Beef and Gravy
Steamed Rice
Seasoned Green Peas
Combination Green Salad
Lemon Gelatin with Fruit
Hot Rolls - Butter
Chocolate or Plain Milk

FRIDAY, MARCH 25
Hamburger - Mustard or
Tuna Salad Sandwich
French Fries - Catsup
Lettuce - Tomato Salad
Dill Pickle Slices
Stewed Prunes
Cocacnut Bars
Chocolate or Plain Milk

Altar Society Met March 7th

The Altar Society of the Sacred Heart Catholic Church met March 7 following 7:30 Liturgy.

Mrs. King, president, presided at the business meeting. Delegates were selected to attend the Deanery Meeting to be held in Perryton Thursday, March 31. All women of the parish are urged to attend.

An election of officers was held. Mrs. Jim King was elected President; Mrs. Carlos Lopez, Vice-President; Mrs. Hugh Banks, Secretary - Reporter and Mrs. Johanna Kleeberger, Treasurer.

Following the meeting Father James read from the book "The Seventeen Documents of Vatican II".

Many Enroll In Medicare

Many elderly people who are unable to leave their homes are being enrolled in the Medicare program, according to Virgil Holloway, Social Security Officer-in-charge in Pampa, Texas.

"In fact says Holloway, "We are encouraging them to write or telephone our office. We can supply them with the necessary application forms to complete and return to us by mail. If necessary one of our representatives will call at the home."

"Quite a few people who have elderly parents are visiting our office to obtain Medicare information and enrollment forms. Those who cannot see us during the day are encouraged to do so Thursday evenings when our office is open until 8:30 P. M."

Legal guardians of people over 65 are also urged to get in touch with the social security office at 400 W. Kingsmill, Pampa, Texas so that enrollment forms may be completed.

Mrs. Tom Etter Sorority Host

Mrs. Tom Etter was hostess to the Xi Zeta chapter of Beta Sigma Phi when members met in her home March 10.

Mrs. Windom presided over the business meeting. An interesting program on "Window Treatment" was given by Mrs. Donnell.

Attending were Mesdames Pat Donnell, Elaine Floyd, Joyce Lackey, Mona Beth Windom, Pat Dear, Marva Hohertz and the hostess.

Buick's "1,000,000" Sweepstakes.

You may have won \$2332.00 cash!

A new list every week from now until March 31st. 429 first prizes.

014	2171	2553	302K	3074	3548	41535	4E74	4R42	4Z78	611	863L
014	2172	2572	303K	3076	3552	41739	4E76	4S45	6148	618	864L
0K4	2174	2151	3055	3078	3553	41839	4E78	4S63	614C	614	864W
114	2176	2152	3043	312	3568	452	4G51	4S72	621M	6K4	874T
21135	2178	2161	3047	3151	3143	453	412	4U60	622L	732	884L
21235	2K42	2162	3063	3152	3147	454	414	4U65	624F	762D	884P
21555	2N26	2165	3065	3153	3163	45315	4J45	4U66	625T	762L	894K
21545	2N63	2163	3066	3168	3165	45415	4J63	4J68	628K	774	816
262	2N54	2W72	3069	3K48	3166	45537	4J72	4U69	628W	714	814
263	2N67	2Y83	3F52	2K49	3169	45837	4K4	4W45	630K	7K4	8K4
264	2N69	2Z53	3E53	3N60	3W67	473	4K6	4W63	632T	804M	962L
2E53	2P71	2Z72	3E53	3N64	3Z52	4A69	4N52	4W72	635C	814K	962S
2Z72	2P72	31545	3E54	3N66	3Z53	4A64	4N53	4Y87	638L	814M	963A
2F42	2P74	31565	3E61	3N68	3Z54	4A66	4N54	4Z45	636C	824P	814
2G25	2P76	31635	3E62	3N72	3Z61	4A68	4N61	4Z63	638A	834A	8K4
2G63	2P78	31735	3E65	3R31	2Z62	4A69	4N62	4Z64	639W	834L	L74
2G64	2R31	352	3E68	3R32	3Z63	4E45	4R31	4Z72	654	844M	
2G67	2S32	353	3F49	3R41	41135	4E63	4R32	4Z74	662W	854W	
2G69	2S42	354	3G72	3S47	41235	4E72	4R41	4Z76	663P	862P	

If the first part of your vehicle identification number is here, you might be a winner.

Here's how it works. Look at the first symbols (the prefix) on your vehicle identification slip. Then look at the symbols listed above. If you find yours on the list, you've taken the first step toward being a winner. Now go see your Buick dealer. He has a list of 72 winners posted in his showroom. If you see your entire vehicle identification number on the poster—the symbols plus the rest of the numbers—\$2332 cash is yours. (If your prefix isn't listed in this ad, don't give up. Your numbers may have been posted during the past few weeks. And every week there are 72 new winners posted on the showroom wall. So watch for next week's list of new symbols in this newspaper.) No slogan to

invent, no puzzles to solve. In fact, you don't even have to own a Buick to have a winning number. While you're in the showroom, get a good look at the Buick Special. The \$2332.00 happens to be its price. *Manufacturer's suggested retail price for Special V-6, 4-cylinder. Price includes Federal Excise Tax and suggested dealer delivery and handling charge. Contest Rules. Residents of Kansas, Missouri and Nebraska may, if they prefer, send in a postcard to R. P. Polk and Co., P.O. Box 1347, Detroit, Michigan 48231 and receive the weekly list of winning numbers by mail for comparison with their own vehicle identification number. An official entry form will be included. Sweepstakes limited to persons over 21 living in the continental U.S. Not valid in Florida or states where prohibited by law.

Buick's "1,000,000" Sweepstakes.

There's an authorized Buick dealer near you. See his Double-Checked used cars, too.



We Love Our

1966 STATE CHAMPS

Roy and Bill Wilmeth

News Flash

Lynxettes Win State - Defeat Little Cypress

Gruver Wins State - defeat Honeygrove 63-62

Junior Lvestock Show To be held in Community Building, March 21

And don't Forget . . .

Farmers - get your FREE TICKETS here for the BIG Tri-State FARM SHOW - March 18 - 19 Lubbock Municipal Colesium

R L McCLELLAN and SONS

CASE Farming Equipment

DON'T FORGET

Big junior Livestock Show

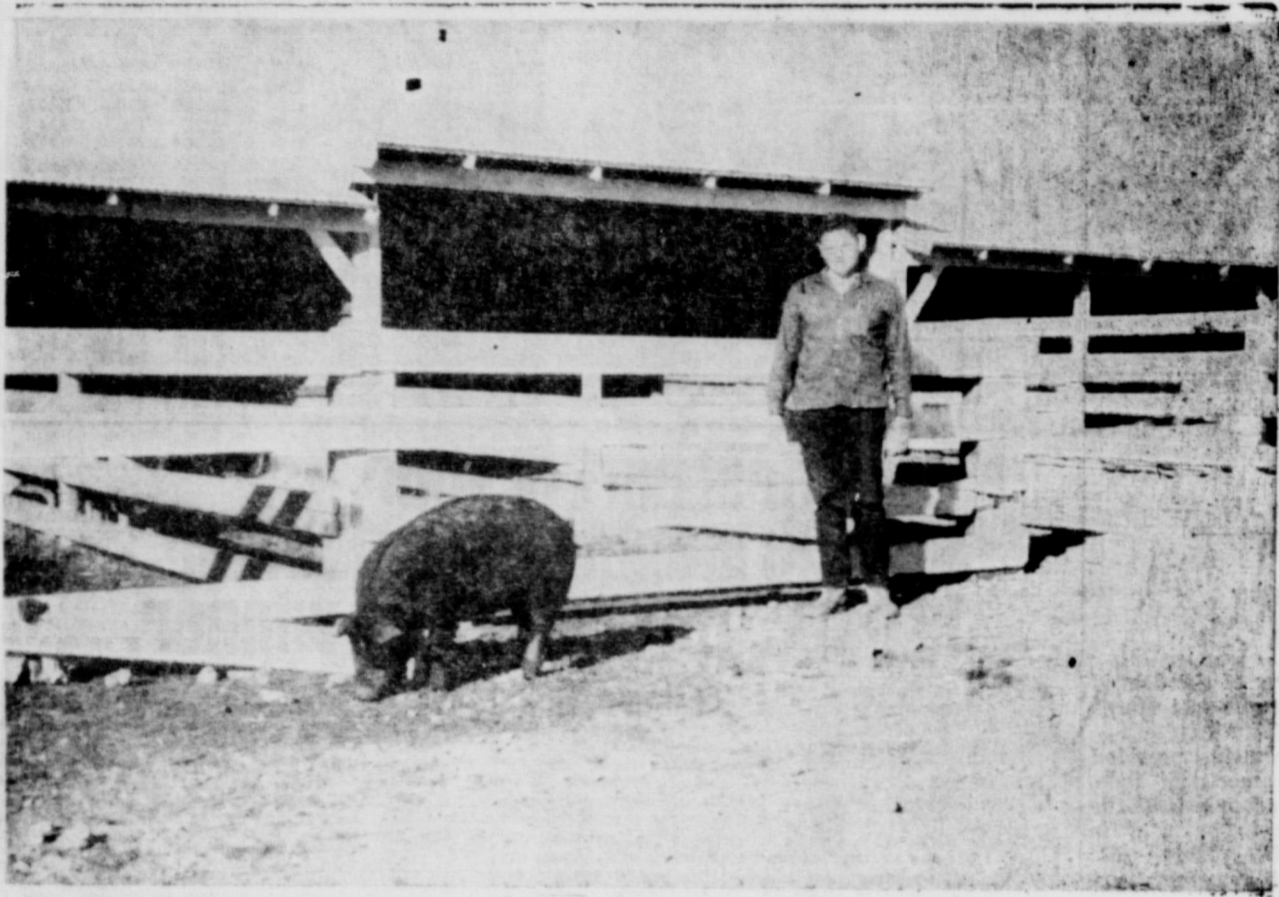

Monday, March 21, - Community Bldg.



Texhoma Livestock Auction

Texhoma, Okla.

Hugh Ford

"Auction every Friday"