

# THE SPEARMAN REPORTER

Thursday, April 21, Vol 57, No. 20, Spearman, Hansford County Texas 79081

## Rabies Outbreak

Mr. and Mrs. John Sell received reports Monday of this week that two horses which died at their farm 2 weeks ago had rabies. The horses were both gentle riding pets belonging to the Sell children. Earlier in the week one was seen running, kicking, rolling in the pasture. Next children noticed it chasing and biting one of the pigs. When the child tried to stop the horse animal turned on him and bit arm. Mr. Sell penned the animal which was by this time so ill it fell and broke both legs. He shot the horse through the

head. Tests from this animal were inaccurate because of the gun shot wound into the brain. In a few days the pet pony of Susie Sell became quite ill and died. Results from tests on this animal showed positive rabies. Both children are taking the rabies shots. Mrs. Sell said they noted a dead skunk in the pasture. The family is keeping a close watch on all their other pets and have been advised to pen them immediately if any penitence is noted. The family lives 1 and a half miles North of Spearman.

**NOTICE: There will be a meeting Monday, 25th, 8 p. m. at the airport regarding the new airport for Spearman.**

## Voters To Hear Candidates In Morse Saturday

All Voters of Hansford and Hutchinson counties are reminded that they are invited to attend a "The-Candidate" meeting at the Morse school auditorium Saturday night, April 23. The meeting, which will begin at 7:30 p. m., is being sponsored by the Hansford and Hutchinson county Democratic Clubs and the Morse Democratic Club. The purpose of this meeting is to give voters an opportunity to meet the candidates and learn more about their stands on various issues. One of the above named organizations endorses any candidate in any political office. All candidates of both counties are invited to the district and county levels have been invited to attend this rally. Those sending acceptance letters from Hutchinson county are Mrs. A. C. Oliver, Jean Spinks, J. E. Early, Mrs. Joe Whisenant. From Hansford county J. D. Sims, Juanita Kemper, Donald Keith, Keese Richardson and Ed Washington. Candidates running for office at the district levels who have indicated they will attend are: A. C. Hallmark, Jack Hart, Price, Bill Barton. District rules will govern the conduct of the meeting. Each candidate will be given a short period of time to present his qualifications and each will be asked to state his positions of specific ques-

tions that are of interest to agriculture.

All ladies are asked to bring a pie. Proceeds from the pie supper will go to the Morse Home Demonstration club to assist them in their work.

**Last Rites Sat. For Bill Sheets**

William Otis Sheets (Bill), of 421 S. Maney, died Thursday April 21 in the Hansford Hospital. Mr. Sheets took suddenly ill at his home early Thursday, and died almost immediately with a heart attack. Mr. Sheets, 60, was a farmer and stockman who had lived in Hansford County all his life. He was born in Hutchinson County Oct. 9, 1905, the son of Mr. and Mrs. Willis Ernest Sheets. He was a member of the Church of Christ. Funeral services were conducted from the Church of Christ at 2:30 p. m. Saturday by the minister, Charles Milner and the Rev. Wesley Daniel of the First Methodist Church. Burial, conducted by Boxwell Brothers, was in the Holt Cemetery. Survivors include his wife, Elva Lee, a teacher in the Spearman schools; sons, Lowell of Perryton and Durland of Spearman; brothers, Dassel of Clayton, Roy of Canadian and Riley of Oklahoma City. Sisters: Mrs. Bob Archer and Mrs. Ervin Hester of Spearman, Mrs. Bob Cator of Sunray, Mrs. Cloyd Ricks of Sulphur, Okla., and Mrs. Frank Bynum of Fort Worth.

**JIM NEELY IS IN AMARILLO HOSPITAL**

Dr. R. L. Kleeberger is recovering nicely. Mr. R. L. Kleeberger underwent major surgery in Northwest Hospital in Amarillo last week. The doctor is reported in good condition and recuperating nicely. He will be home in the near future.

## Pat Bennett Funeral Today

Funeral services for Pat Bennett will be conducted Thursday April 21 (today) at 2 p. m. in the First Methodist Church in Spearman. The pastor, Rev. Wesley Daniel will officiate. Mr. Bennett succumbed to cancer, from which he had suffered for many months. He passed away at 9 a. m. April 18 in Shattuck, Okla.

He was born in Kiowa, Kansas May 29, 1915, and attended schools in Spearman, graduating from high school here at the age of 15 years. He owned a grain elevator in Spearman years ago. The deceased had made his home in Amarillo the past few years. Survivors include his mother, Mrs. J. D. Miller of Spearman, his father, R. C. Bennett of Amarillo; a daughter, Mrs. Bob Morse of South San Gabriel Calif.; a son Bobby; sisters: Mrs. Cecil Crawford and Mrs. F. K. Banister of Spearman and a brother Don Bennett of Oak View, Calif.

## Wanda Sue Greene Wins In District Horse Show Contest

Wanda Sue Greene entered her first District Play Day Horse Show at Canyon Sunday, the 17th. She won 19 points for credit toward being eligible for the National Finals this fall. She and her horse, Senor Ray, won first in the Barrel racing, with a time of 18.56 seconds; first in the pole bending, with a time of 14.56 seconds; first in the key hole race, with a time of 5.29 seconds; and second in the ring race, with a time of 14.33 seconds. There will be 5 more District shows before the National Finals that will be held in Fort Worth this year. Wanda Sue is the daughter of Mr. and Mrs. Everett E. Greene of Spearman.

Mr. & Mrs. Jack Onkes and children visited in Amarillo over the week end with Mr. and Mrs. Billy Ed Vernon and children. Jack attended a Lyons Club school of instruction in Hereford Saturday afternoon.

Mr. and Mrs. Homer Brown of Pratt, Kans., visited two days last week with his brother and family, Mr. and Mrs. Gayle Brown.

## David McClellan Granted Award For Leukemia Research At Texas Univ.



DAVID MCCLELLAN, Junior in Spearman High School, has received a special award to do summer research work at the National Science Foundation at the University of Texas, David will do research work in Leukemia. Out

of 5051 students throughout Texas, David ranked 74th on his tests in competition. The 12-week program which begins in June will give David an opportunity to work under top ranking Professors in the Nation. The program is designed to identify high-ability science students and to present to these students a special program in experimental Biology. They will have access to lectures (from top scientists from England, Germany, etc) Laboratories, Libraries, greenhouses, animal rooms. The last six weeks of the course will be strictly research where David will develop confidence in evaluating experiments. David, who plans to major in Bio-Chemistry, has been doing project work in the Spearman Science labs on Leukemia in mice. He is the son of Mr. and Mrs. R. L. McClellan of Spearman. Mr. Barker, David's teacher, said "It is difficult for the people to realize what this special award means for David. It is the highest honor, and literally means that this boy is 'TOPS in Science.'"

## Cold Front Invades Area; Wheat Crop Hangs In Balance!

Spring is having a most difficult time arriving in our area. It's as if old man weather cannot make up his mind to be hot-or-cold. There have been very few in-between type days.

**REGISTERED TRAP SHOOT THIS SUNDAY AT 1:00 p.m.**

## Board Members To Houston Meeting

Mr. Lynn Davis and Mr. W.P. Hutton have recently returned from Houston where they attended the Annual Stockholders' Meeting of the Federal Land Bank. They represented the Federal Land Bank Association of Spearman at the two-day meeting at which plans were discussed for observing the 50th Anniversary of the Land Bank System in 1967. The Anniversary will be dedicated to American farmers and ranchers, in a program to achieve public recognition and appreciation of the contributions of agriculture to the National economy.

Hal Weatherford, President of the bank, in his annual report, stated that the \$94,000,000, loaned in 1965 was the largest in any one year in the bank's history and that the volume of loans outstanding are now at an all time high.

Mr. Hutton and Mr. Davis are members of the local Board of Directors. Mr. Hutton is also a member of the Stockholders Committee for the Federal Land Bank of Houston. Mr. J. E. Gunn, manager of the local association, also attended the meeting in Houston.

## Tag Sales Are Above 1965

A record number of license tags were issued this year by Hansford county tax collector's office. The total so far issued 5248 tags. Dollar volume of these receipts totals \$152,096.24. In 1965 the office issued 4903 tags for a total of \$130,279.93. For 1966, the office issued 2628 Passenger tags, 781 Commercial tags and 1148 Farm, 691 were issued for miscellaneous vehicles (trailers, motorcycles, etc.)

## Police Report

City Police report two wrecks the past week one fire, and the arrest of four drunks. One accident which occurred at 2:30 p. m. at 1st and Haney streets resulted in heavy damage to both vehicles. Mrs. Georgia McLeod (who was ill and evidently blacked out) ran into the 1960 Ford parked at the curb in front of Mrs. W. L. Mackie residence. The impact knocked the Ford up into the yard against a tree. Mrs. McLeod was hospitalized two days for observation and released with no injuries. The McLeod vehicle was totaled. Another accident which occurred early Wednesday morning between cars driven by Mrs. Bernard Barnes and Dorothy Carnes resulted in only minor damage. The accident happened at Davis and Main streets.

## Rojas Girl Is Still Missing

### Cancer Board To Meet Monday

The annual meeting of the Hansford County Cancer Association will meet April 25 at 7:30 in the first State Bank room in Spearman. All officers, committees and chairmen are urged to attend. Anyone interested in this most worthy cause is invited also.

### 4 Day Celebration Planned By Jc's

Spearman Jaycees named a new cabinet of officers when they met last week, and elected Dr. Damon Gregg to head the organization for the next year. Jim Davis is Vice President Robert Adamson, Secretary Wayne Pierce, Treasurer. Lloyd Gilley is Inter Club Director. Directors are Bill Douglas, Dick Counts, Dr. H. B. Rinker and Jon Crawford. The organization voted to sponsor a four day celebration on June 1-4.

A United Prayer service will open the celebration on Wednesday night at 7 p. m. Orvil Brummett is chairman of this activity.

A Talent contest will be held Thursday night, with Robert Adamson and Jon Crawford doing the planning for this event.

On Friday night, the Miss Hansford County contest will be held with the Queen's ball following. This year the entries will be judged on talent as well as in swimsuits and evening gowns.

Saturday will be the big event day with a parade at 9:30 a. m. Lloyd Gilley and Dick Countiss head this committee.

A barbecue will be staged at 11:30 with Jim Davis and Fred Groves in charge of the meal. Saturday night there will be a dance at 9 p. m. with Wayne Pierce as dance chairman.

The FFA boys will sponsor a junior rodeo on June 2, then an amateur rodeo on June 3 and 4. Jerry Felder and Warren Mitchell are in charge of these rodeos. Profits from the celebration will be used by the Jaycees to try and put lights at the Pony League baseball park and introduce a summer program for older boys.

### Square Dance Is Called Off

Spearman's Do-Si-Do square dance club has postponed their dance scheduled for this Saturday night in order that members may attend the dance in Dumas which will be called by Ed Gilmore.



Spearman Police departments are seeking any information any person might have as to the whereabouts of the 15 year old daughter of Mr. and Mrs. Oscar Rojas of 307 S. Roland st. Evelina, 15 years old, was last seen by her mother on April 4. The mother fixed the breakfast that morning and went back to bed because she was ill. She had instructed her daughter to iron until time for school. When she awoke, the daughter was gone and has not been seen since. If you have any information at all, please contact the Police.

### SENIORS WILL PRESENT THEIR PLAY APRIL 29

The Senior Class will present their annual play "A Ready Made Family" by Jay Tobias on Friday, April 29th at 7:30 in the high school auditorium. The plot of the play is centered around a widower, Mr. Henry Turner played by Kenneth Shufeldt; and a widow, Mrs. Agnes Martyn, played by Ginger Schneider, who fall in love on a trip and cause a hilarious mix-up in both families. Mr. Turner's two children, Doris and Sammie, played by Neida Archer and Harrel Adkison, decided they don't want a stepmother, while Mrs. Martyn's three children, Marilee, Bob, and Gracie, played by Bethany Donnell, Barre Adkison, and Genie Warren are absolutely certain they will hate a stepfather. The ensuing antics of the five children prove to be hilariously funny to everyone but Henry and Agnes. Also joining in on the fun is Aunt Lydia, played by Linda Bengie; and the colored servants Nicodemus and Begonia, played by Kenneth Faries & Ann Jackson. Don't miss the fulfilled evening at home with the Martyn and Turner household.

Mr. and Mrs. Lester Mundy and children of Fluvanna were week end visitors of their parents, Mr. and Mrs. E. D. Mundy and Mr. and Mrs. A. D. Sparks.

# Addition Provides Banquet And Convention Facilities For City

A two year dream came to a climax the past week when work was completed on the \$10,000.00 addition to the Spearman Home Demonstration Club room which

is located on North Bernice street. The 40 x 80 foot addition provides beautiful facilities for banquets, conventions, club meetings, etc. which has always been a prob-

lem in this city. Money for the remodeling was provided by Home Demonstration clubs in the county and through donations given by many very

generous people. The clubs have been at work for two years on various projects to raise money for their "dream".

The dream has ended, and become a reality, and a beautiful one to say the least. You cannot appreciate this beautiful building until you go inside and see what changes, and additions have been made. It is completely finished, and ready for use. Panelling, doors and woodwork are mahogany. Floor coverings are beige and white vinyl. The beautifully decorated building has been well designed with convenience and public-need in mind. Anyone may schedule the rooms for use by contacting Mrs. B. J. Garnett of Spearman.

## Mexican Dinner Is April 23rd

The Jaycee sponsored Mexican dinner will be this Saturday night, April 23 in the Junior High cafeteria from 6 to 8:00 p. m. Mexican ladies of this area will be preparing the dinner. Admission will be \$1.50 and tickets may be purchased at the door or from any Jaycee. Proceeds will be used to buy lights for the Pony League baseball field.

Mr. and Mrs. W. M. Deck of Balke, Okla. were Sunday guests of Mr. and Mrs. B. J. Garnett.

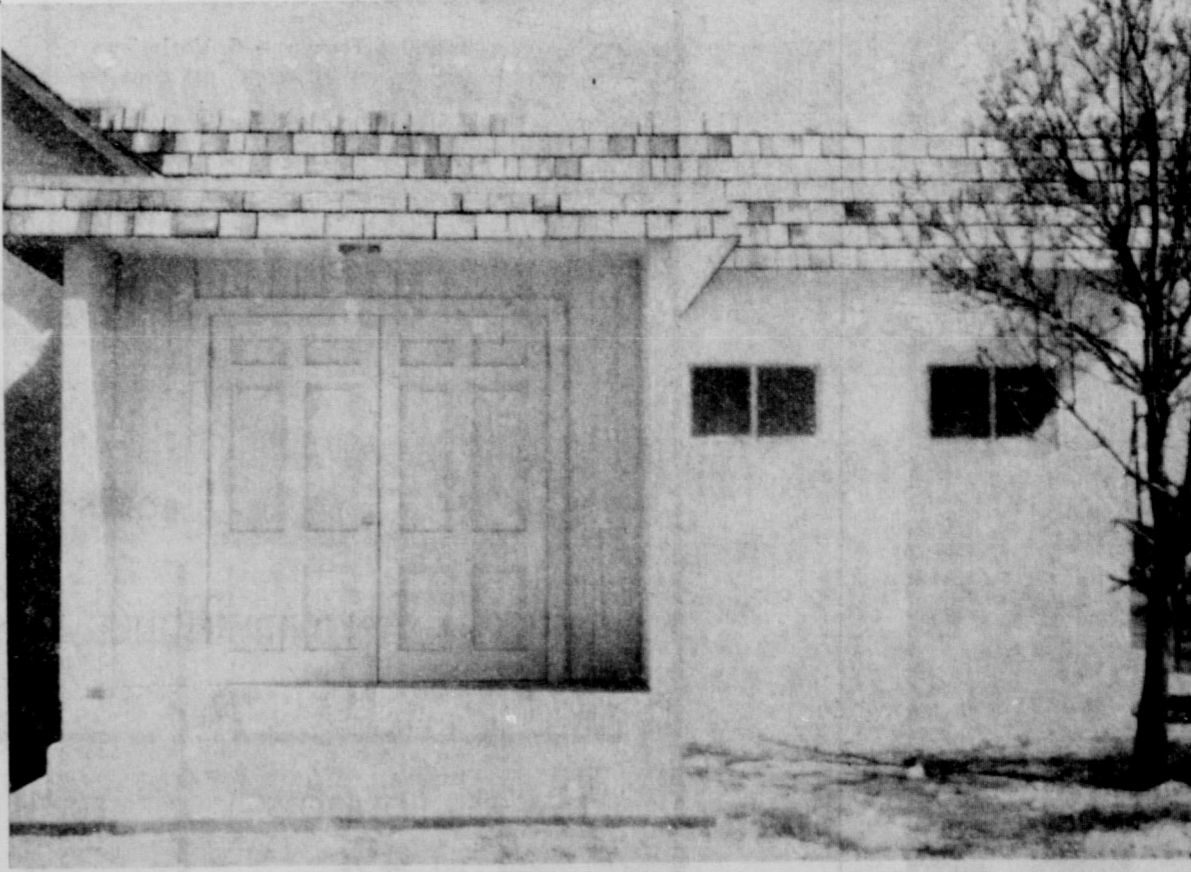

The 40 x 80 foot addition, which extends to the East, provided an additional 3200 square feet of room which includes large closets, entrance porch, hall-way, kitchen, 3 bath rooms and a large room which will be used for nursery facilities, and small club meetings. The large banquet room is the original building. It's kitchen storage pantry and bath were removed, providing much additional space. The walls were panelled in mahogany up half way. Drapes, which will be hung some time the last week in April, are being donated by Charlene Bulls, Decorator. They will match the walls, champagne color, and will be made from a textured silk noil.

## One Killed, Three Injured During First Quarter

The rural traffic accident summary for Hansford County during the first three months of 1966 shows a total of three accidents resulting in one person killed three persons injured and an estimated property damage of \$2,100.00. These accidents were investigated by Sergeant W. J. McLean, Highway Patrol Supervisor of this area.

**CALIFORNIA VISITORS** Chester Jones of Long Beach and Paul Jones of Sacramento are here for a visit with their parents Mr. and Mrs. Dennis Jones. The boys have had several friends drop by to see them and have really been catching up on old times. They will return home later this week.

Mr. and Mrs. Odis Roles were recently in Dumas visiting her brother, Mr. and Mrs. H. E. Williams and their niece from Midland Mr. and Mrs. A. E. Simmons. Mr. and Mrs. Lloyd Gilley were in Perryton to spend Easter weekend with her parents, Mr. and Mrs. Buck Wheeler. Carrie Lynn enjoyed her visit for three days with her grandparents.

Looking through the serving-counter into the spacious kitchen. Two large stoves were installed with 8 burners and 2 double ovens. Double sink and refrigerator-freezer and much counter space makes the kitchen very convenient.





**THE SPEARMAN REPORTER**  
P. O. Box 458, 213 Main Street, Spearman, Texas 79081  
**Will J. Miller, Editor & Publisher**  
Successor to The Hansford Headlight, Published Thursday of each week in Spearman, Texas 79081  
Second Class Postage Paid at Spearman, Texas 79081  
Please send change of addresses to Box 458, Spearman, Texas 79081  
SUBSCRIPTION RATES:  
In Hansford and adjoining counties, One Year ..... \$3.50  
Out of Hansford and adjoining counties, One Year ..... \$4.00

**CLASSIFIED ADVERTISING**  
Classified Advertising Rates, 4 cents a word.  
Minimum charge on all classified paid in cash ..... \$0.60  
Minimum charge on all charged classifieds ..... \$0.75  
Card of Thanks, 4 cents per word — Display rates on REQUEST  
NOTICE TO THE PUBLIC: Any erroneous reflection upon the reputation or standing of any individual, firm or corporation that may appear in the columns of THE SPEARMAN REPORTER will be corrected when called to the attention of the MANAGEMENT.



News From The Pioneer Manor

Mrs. Lillie Chase returned to the Manor last week after a few days in Hansford Hospital undergoing tests. She is doing fine.

Miss Hilda Koch attended Baptist Church services with Mrs. Viola Hutton last week.

Mr. William C. Pilgrim was admitted as a new patient on April 11. He is the 78 year old father of Mrs. J. D. Beeson of Spearman and was transferred here from an Amarillo home. His birthday is June 22.

Mrs. Eunice Marr is also a new patient at the Manor. She is from Dial, Texas but has many relatives from Stinnett too. She is 72 yrs. old. Her birthday is May 30.

Mrs. Lilly Bowling visited with all the patients in the home last Wednesday morning.

The Busy Hands Hobby club of Gruver brought a basket of fruit and strawberries to patients at the home last Friday. Mrs. Melvin Ross and Mrs. Clifford Stedje brought this over.

Fred Dahl visited Mr. Ray Oliver last Sunday and took him out for the evening.

Mr. and Mrs. J. F. Chase were over from Gruver to visit his mother Mrs. Lillie Chase and took her out for Sunday dinner.

Mrs. J. D. Norton of Stinnett visited her mother Mrs. Eunice Marr. Also, Mrs. Estelle Gibson of Stinnett visited Mrs. Marr on Sunday.

With the two new arrivals at the home, this brings the number of patients to thirty.

**90 Percent Of Nation's Elders Have Signed Up**

Older people in the Pampa area who did not sign up for the voluntary doctor bill insurance under medicare before the close of the first enrollment period on March 31 have been given a little more time, Virgil Holloway, social security officer in charge, announced today.

In legislation signed by President Johnson last week, Congress has extended until May 31 the deadline for enrollment by persons 65 or over.

Nearly 90 percent of the Nations elderly were enrolled for the doctor bill insurance when SS officers closed at midnight on March 31. Another 5 percent had not made up their minds either way, or else were not aware of the deadline and the need to sign up for the supplementary protection.

**SUSANNAH WESLEY CIRCLE**

The Susannah Wesley Circle of the Women's Society of Christian Service met in the parlor of the First Methodist Church April 13 with Marie Beck as hostess.

Mrs. Sheppard presided in the absence of Mrs. Donna Baxter. Members decided to serve a salad supper for the Senior class.

Mrs. Sheppard continued the study on "Missions".

Attending were Mesdames Verna Strawn, Linda McLain, Margaret Adamson, Judy Martin, Virginia Trindle, Myra Grimes, Marie Hays, Marie Beck, Beth Daniel, Wanda Reed, Molly Buchanan, Patty Sheppard, Virginia Head and the hostesses.

**Mrs. Bob Parris Sorority Hostess**

Rho Rho Chapter of Beta Sigma Phi met April 14 at 1:00 p.m. in the home of Mrs. Bob Parris.

The business session was opened by Kay Nollner. Mrs. Emmett Sanders, campaign chairman for Franklin Spears gave a talk before the program.

Members enjoyed the program on tone painting which was presented by Ruth Bryan.

Attending were Jeanette Allen, Linda Davis, Beth Fox, Sarah Gooch, Deloris Guthrie, Ola Mae

Henry, Judy Martin, Kay Nollner, Verna Strawn, Toni Archer, Peggy Boatright, Glenda Guthrie, Charlene Jackson, Juanita Kemper, Charlene Tilford, Peggy West, Lil Turner, Thresa Dollar, the hostess and guests.

**Young Homemakers Met April 12**

The Spearman Chapter of the State Association of Young Homemakers of Texas met April 12 at 2:00 p.m. in the home of Mrs. Eddie Gates.

President Penny Pearson called the meeting to order and presided during the planning session. Roll call was answered with "How to Improve Our Club."

Plans were made for the groups next meeting in the home of Penny Pearson on April 26 at 2:00 pm. At this time work will be done on this year's scrapbook. The next regular meeting will be May 10 in the home of Joan Gilley at 2:00 and Robert Adamson will present the program on landscaping.

The evening of May 10, the club will present a style show in the high school auditorium. At this time they will model garments made by the FHA girls and by members of the club. The time will be announced at a later date.

Attending were Penny Pearson, Joan Gilley, Rita Reed, Vera Lon-

gley, Nancy Thomas, advisors Frances Hudson and Claudine Clark and the hostess.

**COUNTY 4-H NEWS**

A group of Busy Bees met for their last foods meeting to complete their Foods I project in 4-H with their leader, Rebecca Hutchison, in the newly completed Club House on April 19. They held a Favorite Food Show. Each girl cooks her favorite food she has learned to prepare during the year, and sets an individual table with the proper place setting for the meal at which this food would be served. The group made Orangeade for refreshments.

The group then made a tour of local fabric shops to learn how to choose suitable materials for their sewing projects. Rebecca Hutchison and Cindy Hutchison will be Junior Clothing Leaders for this group.

Those present were: Gloria Lopez Leann Shieldknight, Kathrine Reeves, Donna Reed Nannett McIntyre, Rebecca Hutchison, New member - Lindy Ward.

**DISTRICT 4-H FOOD SHOW**

Three Hansford County 4-H members took part in the District 4-H Food Show Saturday, April 16 in Canyon.

Cindy Hutchison of Spearman placed second in the junior milk division, receiving a red ribbon

Randy Messer entered the Junior meat division and Patty Dozier entered the senior fruit-vegetable division. Both are from Gruver.

A large number of people attended the 4-H Food Show, held in the Canyon High School. Attending from Hansford County were Mrs. Kenneth Dozier, Mrs. Buddy Messer, and Mrs. Dwight Hutchison and Miss Linda Webb, Home Demonstration Agent.

**Pheleo Circle Met April 13**

The First Christian Pheleo Circle met April 13 at the church for their regular meeting.

Gwen Smith gave the program "The Realm of Our Calling" with scripture from I Corinthians. Betty Davis gave the devotion "Called to be Messengers" and the meeting was closed with prayer.

Attending were Rose Kunselraan, Dorothy Buzzard, Dorothy Haner, Loydell Hollar, Gwen Smith and Betty Davis.

Mr. and Mrs. Don L. May and children Denise, Terry, Don, from San Angelo visited her parents, Mr. and Mrs. L. S. McLain over Easter week-end. Other visitors included the other children, Mr. and Mrs. Don McLain and family of Gruver, Mr. and Mrs. J. L. Brock and family of Spearman and Polly McLain from Canyon.



The 5-alarm fire whistle called firetrucks to 421 S. Hazelwood Monday morning where a trash fire had spread and caught the fence afire. Minor damage was reported.

**NOW... FINE QUALITY MOUNTAIN ROSE DINNERWARE**

at **Fantastically Low, Low Prices on Ideal's Exclusive 9¢ Plan!**

**SAVE EVERY WEEK FOR 15 WEEKS!**

NO LIMIT TO THE NUMBER OF PIECES YOU CAN GET FOR 9¢

During the scheduled week, you can get one Piece at 9¢ with a \$7.50 Purchase, 2 Pieces at 9¢ each with a \$15 Purchase, etc.

**Dinner Plate** With Every \$7.50 Purchase **Only 9¢**

1st Week ..... April 18-23  
6th Week ..... May 23-28  
11th Week ..... June 27 - July 2

**Bread & Butter** With Every \$7.50 Purchase **Only 9¢**

2nd Week ..... April 25-30  
7th Week ..... May 30-June 4  
12th Week ..... July 4-9

**Coffee Cups** With Every \$7.50 Purchase **Only 9¢**

3rd Week ..... May 2-7  
8th Week ..... June 6-11  
13th Week ..... July 11-16

**Saucers** With Every \$7.50 Purchase **Only 9¢**

4th Week ..... May 9-14  
9th Week ..... June 13-18  
14th Week ..... July 18-23

**Fruit Dish** With Every \$7.50 Purchase **Only 9¢**

5th Week ..... May 16-21  
10th Week ..... June 20-25  
15th Week ..... July 25-30

**SMUCKER'S JELLIES**

5 DELICIOUS 10-oz. Jars **\$1.00**

**MEADOWDALE SALAD DRESSING**

CREAMY SMOOTH Quart Jar **25¢**

**IDEAL FOOD STORES**

**29¢ COMPLETER PIECES**

Coffee Mug, Salad Plate, Soup Bowl, Chili Bowl, Cereal Bowl

**69¢ COMPLETER PIECES**

Vegetable Bowl, Meat Platter, Creamer, Sugar Bowl, Pitcher

**NO COUPONS... NO LIMITS... Save Every Week For 15 Weeks!**

Get the 5 lovely pieces illustrated at left for only 9¢ each on the scheduled weeks with every \$7.50 purchase. (Buy 2 for 18¢ with \$15 purchase, etc.)

**DEL MONTE SUGAR PEAS**

No. 303 Cans **5 For \$1.00**

**Del Monte Hawaiian PINEAPPLE JUICE** No. 211 Can **10¢**

**Banquet Frozen - 5 Varieties CREAM PIES** 4 14-oz. Pkgs. **\$1.00**

**Strawberries** 3 BOXES **\$1.00**

**GREEN TOP RADISHES or GREEN ONIONS** 3 Bunches **17¢**

**FLORIDA NEW RED POTATOES** 5 lbs. **49¢**

**CRISP, TENDER PASCAL CELERY** Lb. **19¢**

**CALIFORNIA FRESH AVOCADOS** 3 For **33¢**

**Swift's Premium U.S.D.A. Grade "A" F-R-E-S-H FRYERS**

WHOLE 33¢ LB. CUT-UP 37¢ LB.

**Cornish Game Hens** 22-oz. Each **79¢**

**Sliced Bologna** Lb. **69¢**

**Skinless Franks** 1-Lb. Pkg. **59¢**

**Fresh Salads** 10 Delicious Varieties 3 Pts. **\$1.00**

**FRESH FRYER PARTS** FRESH FRYER LEGS Plump, Tender Lb. **55¢**

**FRESH FRYER THIGHS** Tender, Meaty Lb. **59¢**

**FRESH FRYER BREAST** All White Meat Lb. **69¢**

**PICK OF THE CHICK** Breasts, Legs & Thighs Lb. **59¢**

**IDEAL GROUND MEATS... FIT FOR A KING!**

9 FLAVORS GAYLA CANNED POP 12 12-oz. Cans **\$1.00**

ENRICHED, KITCHEN TESTED GOLD MEDAL FLOUR 5-lb. Bag **49¢**

IDEAL HOME STYLE BEEF SAUSAGE Lb. **49¢**

FRESH EXTRA LEAN GROUND CHUCK Lb. **69¢**

FANCY GROUND STEAK Lb. **79¢**

**TROY SLOAN RAY MOORE** Phone 659-2954 Phone 659-2886

I'm a nervous wreck since this guy started raising that Sudax Brand SX-11

You mean 'cause he has to cut it so often?

KEEP GROWING... READ! NATL. LIBRARY WEEK, APRIL 17-23



## HOMEMAKING NOTES

By Linda Webb

### "MEAT MAKES THE MEAL"

While that long-lived adage may not be entirely accurate, it's true that festive occasions call for a meat entree that enhances the meal, and gives it that gala touch.

Family traditions and preferences usually prevail when the shopper selects her meat for Easter as for other holidays. The Easter ham, or a pork roast, is tradition in many homes. Roast turkey or chicken ranks

high, too. A good beef roast always scores. Or, how about a savory meat loaf, trimmed to Easter perfection?

Fortunately, in America, available supply does not limit our meat selection. There's enough of any kind of meat you choose.

Cost will be a deciding factor for many families, even, though Easter is a good time to have something special.

Price per pound, alone, is far from telling the full story of cost of any food, especially meats. Bone and fat waste, plus cooking shrinkage, are important. And, it's the meat on your plate that determines real value.

Ground beef, always popular, shrinks 25 to 30 percent or more, especially if it contains a lot of fat. Ground pork shrinks even more. Bacon loses two-thirds of its weight in cooking. Cooked poultry holds its own. Almost half the weight of a whole fryer sets to your table as cooked edible meat. At 29 cents a pound, the cost per pound of cooked fryer meat is 56 cents.

At least half the weight of a large turkey reaches your table as cooked meat. And it usually follows that the larger the turkey, the more cooked meat for each pound of dressed bird.

Meats already cooked when you buy them are often a better buy than their cost per pound indicates. Frankfurters, for example, have only around 2 percent loss when heated. And sandwich meats, not even heated, reach your table at the price you pay at the market.

The same principle applies to the ever-popular Easter ham. A tenderized ham yields about half of its weight in cooked edible meat when you count out cooking, boning and trimming losses. So you can afford to pay almost twice as much per pound for a carefully trimmed, fully cooked boneless ham. Of course, if you heat a cooked ham 10 minutes to the pound, there's some additional shrinkage.

No matter what kind of meat you choose for Easter, it's a good rule to cook it at a low or moderate temperature. This will allow it to cook more evenly, be more tender and have less shrinkage.

#### CONSUMER QUIZ

What a wide range of decisions you must make each time you shop in the supermarket. If you are on a budget, or should be, and consider yourself well-endowed with common sense, take this quiz to see just how wise a shopper you really are.

1. The least expensive cuts of beef come from which part of the carcass?  
(1) —Round (2) —Loin

(3) —Chuck (4) Rib

2. Your store is selling a dozen Grade A Large eggs for 56 cents and a dozen Grade A Medium eggs for 47 cents. Which is the better buy in terms of getting the most egg for your money?

3. Which of the following is the best preparation for your regular food shopping spree? (1) — make a list and buy only what is on it (2) Check the ads to see what and where the best buys are (3) walk around the store and buy whatever appeals to you (4) don't keep a regular pattern of shopping.

4. Your market is having a sale on ground round at 89 cents a pound. The store also sells ground chuck at 59 cents a pound and plain ground beef at 39 cents a pound. You'd like to stock up on chopped beef and use it for meat loaf, spaghetti sauce, chili and casseroles. The best buy, in terms of nutrition and economy, is the (1) —ground round; (2) —ground chuck (3) —plain ground beef.

5. The best way to store chicken in your refrigerator is (1) — leave it in the original wrapping (2) — remove the original wrapping, then cover loosely with waxed paper (3) — remove the giblets and store uncovered.

ANSWERS: (Score 20 points for each correct answer.)

(1) Chuck — knowing your cuts of meat can save a lot of trouble, time and money. Since meat takes up a good part of your food bill, you would do well to study information on meats.

(2) The Grade A Medium eggs are the better buy. A rough rule of thumb to judge egg prices on the spot is this: take either one-eighth or 7 cents (whichever is easier) from the price of Large eggs. Medium eggs of the same price category below this price are a better buy. (Remember, size has nothing to do with quality.) In this example, Grade A Large are selling for 56 cents. Therefore, Grade A Medium eggs would have to sell for 49 cents to be equal in cost.

(3) The best answer is (2) check the ads to see what and where the best buys are. Supermarkets often buy up large quantities of meat or other products and sell them as "specials". This is to attract customers to the store, but specials usually work to your advantage. Food ads also tell you what products are the best buys and are most plentiful that week.

Follow the other practices too. They are all good. You should definitely make out a list before you shop, but make it flexible. Do take advantage of the unadvert-

specials in the store, but don't rely on impulse buying. It can be expensive.

It is also a good habit to read the columns of food editors in newspapers and magazines. (4) Number 3, ordinary ground beef is fine for these uses. Ground chuck is recommended when you want hamburgers for the small fry. Ground round is used on special occasions. (5) Remove the original wrappings, cover loosely with waxed paper. Poultry, like other raw meats, is very perishable and should be stored in the coldest part of the refrigerator.

The store wrappings should always be removed or punctured, poultry should be stored loosely covered. Do remove the giblets and store separately since they will spoil more rapidly than the rest of the bird. Poultry should be used within two days.

If you score 80 to 100 excellent! You don't need too much extra help. Chances are you've had a lot of experience in shopping for food.

Marketing Bulletin No. 15, "U.S. Grades for Beef," Bulletin No. 12, "Tips on Selecting Fruits and Vegetables," and Leaflet No. 442, "How to Buy Eggs" can be obtained from your County Extension office on request.

which had to do with the genetic material of the cell.

Bob said the fellowship was for two years if necessary, but he hopes to complete his work in

one if he can possibly finish his work at the University for a doctorate in that length of time, while, and perhaps later go into He plans to continue his research teaching.

## Congratulations Class Of '66"



Rennie Berry

### Wardrobe Cleaners

## Congratulations 66 Grads



Susan Holt



Donna Love



Bethany Donnell

# EQUITY

## Congratulations "66" Grads



Susan Hutchison



Kathi Pattison



BOB BARKER, Science teacher in Spearman schools for 15 years, has received a special fellowship grant at the University of Texas which provides an opportunity to complete his doctorate. He will resign his teaching job here. Mr. Barker has been working on his doctorate and doing research work at the University for the past few years. He took a leave of absence for one year to do research there in Cellular Biology. He has done much work with cancer for the University.



### Alton's Gulf Service



## CHEVROLET CUSTOM CAMPER



WITH SPECIAL EQUIPMENT FOR OUTDOOR LIVING!

Want to make life more enjoyable? Get a specially equipped Chevy Custom Camper pickup. Add the camper body of your choice. You can use the truck for work with body detached, then mount your camper body and head for the great outdoors. Go where you want, stop when you like. You're free as the breeze! And you can go often because it doesn't cost much. A Chevy Custom Camper will add a most pleasurable new dimension to your life.



Talk to your Chevrolet dealer about any type of truck.



### EXCEL CHEVROLET COMPANY

120 MAIN STREET

SPEARMAN

PHONE 659-2541



# WTSU Musical Features Two Local Women

"Carousel", the popular Rogers and Hammerstein musical comedy is slated to play in the Branding Iron Theatre at West Texas State University April 20 through 23, and April 26 through 30.

Produced with full chorus, orchestra, setting and lighting, this WTSU Opera Workshop production incorporates the facilities of the speech, music and art departments.

"Carousel" is based on the play Lillium, by Ferns Molnar. Plot lines are based around the character Billy Bigelow and the girl he falls in love with and marries, Julie. In desperate need of money Billy attempts a robbery of the local rich man and is killed in the

process. He goes to Heaven, but is allowed one day back on earth to "settle his accounts."

This production features the outstanding voice of Elsa Porter, assistant professor of music at WTSU. Miss Porter is a well known soloist for the Polk street Methodist choir in Amarillo and of the Amarillo Symphony. She will be singing such well-known songs as "June Is Bustin Out All Over" and "You'll Never Walk Alone." She is the daughter of Mrs. R. L. Porter of Spearman.

Helen Collard, daughter of Mr. and Mrs. John R. Collard of this city, and a freshman at WTSU is part of the supporting chorus for the production.

Admission is \$3.00 for adults and \$2.00 for students. Reservations may be obtained by calling OL 5-7141 Extension 2224 in Canyon. Reservations are advised. Curtain time is 8:15 p. m.

## LOCAL BOYS IN NAVY

The Navy recruiting Office in Panpa has announced the enlistment of 4 local boys into its new CACHE Program. They are Per-nard and Ralph attison, Benjamin McMillin and Edward Cummings. Another boy, Larry Wilson, is to be enlisted shortly. These young men, all graduating from Spearman High school this year,

plan to enter the Navy under the "Buddy" program where they can be immediately discharged from the recruit Training center of his choice. Also, during this time they are not to be removed from the draft status.

The CACHE program offers the high school graduate and those about to graduate the chance to be assigned to one of more than 50 excellent schools conducted by the Navy. The CACHE enlistees are assigned to the Naval Reserves in an inactive status for a period of 120 days during which time they will return to school and graduate. Upon graduation or any time afterward within 120 days an applicant desires to enlist in the regular Navy, he will

be immediately discharged from the recruit Training center of his choice. Also, during this time they are not to be removed from the draft status.

Wit is the ability to say the right thing in the right way.

In olden days, courts sentenced witches to be burned. Now they give them alimony.

In "Peanuts", the famous comic strip, children talk like adults so they seem childish.

It's a brutish husband who'd insist his wife help him with the housework.

Most women who wear slacks are just too big for their britches.

## WHEAT PASTURE WANTED

Contact Carl Archer, Spearman

## EDITORIAL

### WOULD THAT SPEARMAN HAD A MAN LIKE MR. NIELSON!

Gruver citizens turned out en-masse Sunday, April 17 to the dedication of their new Library building donated to the City of Gruver by Mr. Karl Nielson. The 30 x 90 foot red brick building, estimated to have cost around \$20,000.00, was designed and built by Mr. Nielson. He dedicated the library to his sister, Miss Carrie Nielson, who makes her home with him. The Nielsons are from Denmark Sweden, but have lived in Gruver for many years.

Sunday was a most appropriate day to dedicate this library for it marked the beginning of National Library Week. Although we don't need a proclamation to remind us, we know that it is time once again to pay tribute to an institution that we take too much for granted.

What kind of world would we have without books? A library exists to provide knowledge and understanding. It has no limits everything ever known under the sun is within its province. A library is timeless, in the sense that it embraces all of time.

A library offers the reader amusement, relaxation, the opportunity to contemplate himself and the world about him, if he will but take the time to sit down with a good book and really read it.

It provides, from its many voices, comfort or challenge, relief from care of stirrings of ambition - - whatever may be one's needs or desires.

The knowledge of the world has been compressed and stored in the libraries of the world. It is true that all of the knowledge that comes out of the past comes mainly from the written word and the depository for all this treasure lies in the libraries.

## Gruver City Library Dedicated In Big Sunday Afternoon Ceremony

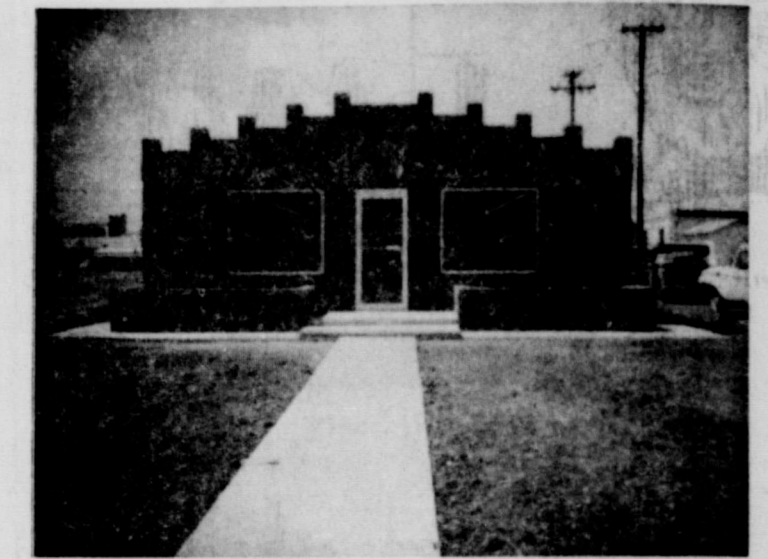

Dedication ceremonies were held Sunday afternoon in Gruver for the new Library and Museum.

Rev. Harold Fleming, who did all the interior decoration, was master of ceremonies. County Judge Johnnie Lee spoke in behalf of the Historical Society. Roy Edwards, builder placed the corner stone.

The highlight of the entire program was when Mr. Karl Nielsen (who donated the building to the City of Gruver) pulled the string and unveiled the dedicatory stone atop the front of the edifice, and the following inscription was viewed: "Dedicated to my sister, Karen J. Nielson, 1966 by Karl Nielsen."

Local artists and garden lovers had provided floral arrangements and art exhibits to enhance the beauty of the lovely interior of the Library and Museum.

More than 200 persons signed the guest register.



MRS RAY PHELPS (Beth) who is the twin sister of Mrs. Joe Dan Bryan, stands before one of her oil paintings which is hanging in the exhibit displayed on the walls of the Cattleman's Cafe. Mrs. Phelps was one of the winners in the Citation Exhibition last year. Her sister, pictured elsewhere in this paper, was a winner there this year. Both women have been teaching Tole painting for years.

"WHERE YOU ALWAYS BUY THE BEST FOR LESS"

# GIBSON'S

## DISCOUNT CENTER

PRICES GOOD AT  
Perryton, Texas and Guymon  
and Woodward, Oklahoma

FOLDING ALUMINUM *Peco*  
**LAWN CHAIR**  
★ 22 1/2" WIDE 29" HIGH  
★ SPUN TUBULAR ALUMINUM  
★ HEAVY WEATHER RESISTANT WEBBING 2 1/2" WIDE  
★ FLAT ARM CHAIR  
**2<sup>33</sup>**  
GIBSON'S LOW DISCOUNT PRICE

FOLDING ALUMINUM *Peco*  
**CHAISE LOUNGE**  
★ EASY FOLDING FOR STORAGE  
★ NON TILTING  
★ 23 1/2" WIDE 37" LONG  
★ 2 1/2" WEBBING  
**4<sup>48</sup>**  
GIBSON'S LOW DISCOUNT PRICE

CLAIROL LOVING CARE Retail \$1.50  
**HAIR COLOR 77c**

NESTLE SOFT SPRAY Retail 89c  
**HAIR SPRAY 3 FOR \$1.00**

CAPRI  
**BATH OIL QUART 49c**

HIDDEN MAGIC Retail \$2.35  
**HAIR SPRAY 97c**

LANOLIN PLUS Retail 99c  
**HAIR SPRAY 43c**

**HOLIDAY VACUUM BOTTLE**  
BY THERMOS  
★ STRONG GLASS FILLS  
★ TRIPLE-SEAL STOPPER  
★ LEAK-PROOF - SCREW ON AND OFF  
★ QUART SIZE  
RETAIL VALUE \$2.89  
**\$1<sup>22</sup>**  
GIBSON'S DISCOUNT PRICE

FRESH SPRAY Retail \$1.25  
**DEODERANT 2 OZ. 73c**

COLGATE 100 Retail \$1.29  
**ORAL ANTISEPTIC 20 OZ. 75c**

POCKET Retail 10c  
**COMBS 2c**

COLGATE LUSTRE - PASTE Retail 83c  
**DENTURE CLEANER 53c**

SIMONIZ VISTA  
**CLEANER and WAX PT. 19c**

HAZEL BISHOP  
**COMPACTS**  
REGULAR \$1.00  
GIBSON'S LOW PRICE **59c** EA.

DURA GLOSS Retail 49c  
**POLISH REMOVER 19c**

PHILLIPS 66  
**FERTILIZER \$1.33**

B-8 (DENNIS) Retail \$5.95  
**BOAT SEAT \$2.58**

ASPEN Ass't Sizes  
**AIR CONDITIONER PADS 73c**

REDDI  
**STARCH 23OZ. 39c**

100 COUNT  
**PAPER PLATES 47c**

HAZEL BISHOP  
**HUMAN HAIR EYELASHES**  
REGULAR \$2.00 VALUE  
GIBSON'S PRICE **\$1<sup>27</sup>**



**BICYCLE WINNER**  
Mrs. A. F. (Porky) Holland is pictured here with the bicycle she won as a door prize at the Western Auto formal opening last week end. Norma, who is the bookkeeper at the Spearman Reporter, plans to ride the bicycle to work each morning and give Billy the opportunity of it's use for he needs it in more ways than one!





**PRE-SCHOOL ROUND UP** of students who will be attending school for the first time next year numbered 75 boys and girls who went through class room activities Wednesday afternoon. They attended classes, had recess and enjoyed refreshments in the Cafeteria. 86 pupils have been enrolled, but Allen Alford, Principal, looks for the number to be well over the hundred mark when school begins next September. There will be 5 rooms full of these first-graders next year.



# LYNX LAW

**A PLAN TEA**  
The May meeting of the FHA in a tea with members of the Homemakers club as hosts will be an installation of officers and some awards presented to the degree. Winner of cook book degree, co-ed correspondent and "Irristable". Plans are being made for a joint show of FHA and YHT to be held on May 10.

**STATE CHOIR MEMBERS CHOSEN**  
Ann Garnett, Marcena Scroggs, Ann Brock, Carla Archer, Clo Fullbright, Kate Kilgore, Nel Archer, Harrel Adkison, Ernie Harburg, Kenneth Farries, Lloyd Whirter and Haray Reeves have been chosen to participate in the Tri State Choir in Enid, Oklahoma. These members of the SHS choir were picked by the Tri-State committee.

**TRACK STARS NAMED**  
Kenneth Shufeldt, a senior, won second in the 880 yard run with a time of 2:04 at the District track meet Saturday. He is the only boy from Spearman who will go to Regional. Wesley Jenkins broke two records; one on the hundred yard dash with 11.1 and 6.1 on the 50 yard dash. David Stafford ran the hundred yard dash in 11.2 to get second. He broke the 440 yd. run with 54.8.

## STUDENTS SPEAK ON NEW RELIGION OF "DEATH OF GOD"

Question: What is your opinion on the new religious concept of the "death of God"?

**TOM GIENER:** I don't believe in this. I believe in everyone's right to believe what he wants to but I still believe in the Bible which says there is a living God.

**LLOYD MCWHIRTER:** I don't think our God knows death; I don't think He could die. I don't think anyone could know if God died, because it is the Holy Spirit that is present here with us.

**SUE STUBBLEFIELD:** I don't believe in it. Whoever thought of it is crazy, as well as those who believe it.

**FRANCES WHITSON:** God is life, so without God there is no life.

**MR. CHERRY:** I read of a sign written by a minister, "Do you feel far away from God? Who do you think moved?" God may be dead to those people who feel that He is dead, but He is a very real presence to me.

**MRS HUDSON:** I think it's just a fad some people are going through. I believe in a living God. It could have been an angle just to come up with something new or to make a splash in the news.

**COACH GRANATO:** I believe that He is still alive. I was raised believing He was living, and I

haven't yet seen His name in the obituary column.

## JUNIOR CLASS PLAY IS GREAT SUCCESS

The Spearman Jr. class play was presented Thursday night, April 14, in the high School Auditorium. The lead roles were portrayed by Doug Lackey as Pilone; and D'lee Collier as Aunt Augusta. Other members of the cast were: Janie Peck as Agnes, Gary Ellsworth as Willfred, Donna Seymour as Diana Clump, Debbie Stenderfer as Orpha Teel, Sharon Mauldin as Ruthie Teel, Stephanie Patton as Millie Bromsley, David McClellan as Baxter Bromsley, Penny Geither as June Bromsley, Ronald Gray as Richard White, Erenton Hayworth as Herman Howell and Ronnie Gilbert as Robert Hanley. The setting of the play was the library of Augusta Appleton's home. The play was Directed By Mr. R. H. Barker, and assisted by Miss Kay Buzzard and Mr. Schneider. A special thanks went to Mrs. June Porter for help in make-up and critique. Other Junior class students helped behind stage with lighting, prompting, stage managing and make-up. The furniture was supplied by Beedys' and the flowers were given by the Spearman Floral.

## School Lunchroom

**MONDAY, APRIL 25** Salisbury Steak, Mashed Potatoes, Seasoned Green Beans, One-half Orange Gingerbread, Bread, Chocolate or Plain Milk.

**TUESDAY, APRIL 26** Cubed Beef with Gravy, Steamed Rice, Seasoned Blackeye Peas, Combination Green Salad, Mixed Fruit Dessert, Hot Rolls-Butter, Chocolate or Plain Milk.

**WEDNESDAY, APRIL 27** Barbecue on Bun, Potato Salad, Seasoned Pinto Beans, Cole Slaw-Sour Cream Dressing, Apple-Pineapple, Chocolate or Plain Milk.

**THURSDAY, APRIL 28** Baked Ham Slice, Seasoned Green Beans, Macaroni-Vegetable, Salad, Lime Gelatin Salad, Cinnamon Rolls, Bread, Chocolate or Plain Milk.

**FRIDAY, APRIL 29** Hamburger-Mustard or Pimiento Cheese Sandwich French Fries - Catsup Buttered Whole Kernel Corn Tomato Slice, Dill Pickle Slices, Strawberry Shortcake, Chocolate or Plain Milk.

Rev. George Bollinger, pastor of the Union Church, is in Houston this week conducting a revival.

# Congratulations



Robbie Ownbey



Tommy Gibner

# 1966 Seniors

## Anthony Electric

"Plains Shopping Center"



AIR CONDITIONING

SERVICE —  
MAINTENANCE  
INSTALLATION

NOW IS THE TIME TO CHECK  
YOUR AIR CONDITIONING  
UNITS!

**CUMMINGS  
REFRIGERATION**

Phone 659-2721

LENNOX — MUELLER  
WRIGHT EVAPORATIVE  
COOLERS



# Congratulations Class

Of 66



Richard Pipkin



Jimmy McLeod

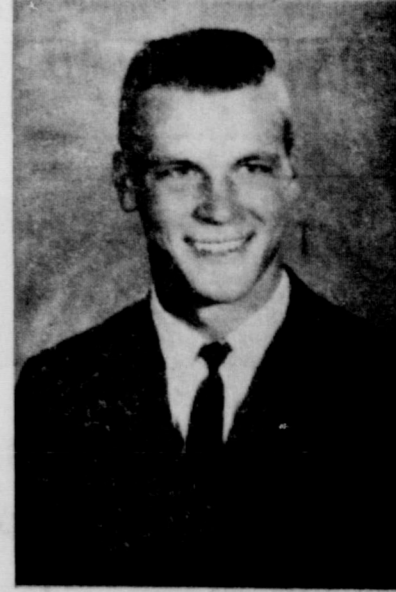

Larry Butts

# R. L. McClellan Grain Co., Inc



**Candidates For Cast Of "TEXAS" Applying From Both Coasts**

The director for the production "TEXAS" which will play in the Pioneer Amphitheatre in the Palo Duro Canyon State Park this summer, William A. Moore, has announced that 85 applications for places in the company have already been received. They have come from Texas and near by states, from North Carolina on the Eastern coast and from California on the west.

Tryouts will be held in the Fine Arts Building at West Texas State University Saturday April 23 and Saturday April 30 for speech and singing roles.

The company will assemble for rehearsal on June 1st and those who apply will be expected to remain throughout the season until after September 5.

**BRIDGE CLUBS**

**COUPLES' BRIDGE**  
Mr. and Mrs. Irvin Davis were hosts April 15 for their couples' bridge club.

Winning with high scores were Glen Mackie for the men and Mrs. Head for the ladies.

Attending were Messers and Mesdames Garland Head, Chalmers

Porter, Ray Robertson, and guests Mr. and Mrs. Max Baggerly and Mr. and Mrs. Glen Mackie and the host and hostess.

**BID-A-BIT**  
The Bid-A-Bit Bridge Club met April 11 in the home of Mrs. Omar Cotter.

Mrs. Cotter was high scorer for the evening and Mrs. Jameson was second high.

A buffet dinner was served to Mesdames Leonard Jameson, John Berry, Gwenfred Lackey, R. E. Lee and the hostess.

**DUPLICATE BRIDGE**  
Mr. and Mrs. Chalmers Porter were hosts April 13 for the Duplicate Bridge Club.

Winning high for the men was

Winfred Lewis and high for ladies was Mrs. Blodgett.

After the evening of bridge, Dorothy Faye Baggerly was surprised with a cake and a gift to celebrate her birthday.

Attending were Messers and Mesdames Max Baggerly, Ben McIntyre, Ralph Blodgett, Winfred Lewis and Richard Holton.

**PON LUDAS**  
Mrs. Cecil Reynolds was hostess April 12 for the Pon Ludas Bridge Club in the Farm Bureau Building.

Frank Yancey won with high score for the men and Mrs. Gilbert was high for the ladies.

Attending were guest Mrs. Fred Dawson and members Messers and Mesdames Frank Yancey, George Warren, R. T. Farries, Jack Gilbert, Bill Hutton, Mrs. Joe Grant, new members Mr. and Mrs. Pat Cates and hosts Mr. and Mrs. Cecil Reynolds.

The Bid and Chatter Bridge Club met in the beautiful new home of Mr. and Mrs. Marvin Chambers Monday evening with Mrs. Bobby Nollner as hostess.

Mrs. Lackey won high score, Mrs. Reed second high and Mrs. DeArmond the traveling prize.

Mrs. Nollner served dinner to Mesdames Felma Evans, Mary Jane DeArmond, Gwen Reed, Laquita Evans, Nelva White, Joyce Lackey and Mary Faith Nollner.

**County Agent's Report**

**BROWN MITES ATTACK WHEAT**  
Brown wheat mites are attacking wheat in parts of Mansford County, but control of the pests with insecticides will not necessarily increase yields.

Texas A&M University researchers at the Bushland Research Center believe chemical control on dryland wheat will pay only when mite infestations are severe and the attacked wheat has enough soil moisture for good crop potential.

The researchers have seldom gotten significant yield increases when control chemicals were used on dryland wheat.

A good rain or heavy irrigation would greatly reduce the brown wheat mite population.

The mature mites are metallic brown or black. Young mites are bright red after hatching and are sometimes mistaken for red spider mites.

Wheat infested with the pests suffers from a loss of plant juices withdrawn by the mites for food. Heavily infested wheat appears dried out although sufficient moisture may be available in the root zone.

**NEW DRUG FOR PREVENTING LEGUME BLOAT IN LIVESTOCK**  
The discovery of a new drug, poloxalene, represents a major breakthrough in the search for a

preventive of legume bloat in livestock.

Dr. C. M. Patterson, Extension veterinarian at Texas A&M University, says tests made in Kansas and other states indicate the new drug is very effective in preventing legume bloat which annually causes losses approximating \$100 million for U. S. farmers and ranchers.

Patterson said Dr. Erle Bartley, a dairy nutritionist, developed the bloat preventive use of poloxalene. The drug was developed by Kansas State University scientists in cooperation with other university and industry scientists with help from Smith Kline & French Laboratories, Philadelphia, Pa., which will market it in the U. S. in the near future under the trademark, "Bloat Guard."

Although specific causes of bloat elude researchers, they agree it is brought on by excessive foaming of rumen contents of dairy and beef cattle and sheep. To meet the needs of stockmen, an anti-bloat product had to do several things.

It had to prevent bloat for at least 12 hours in animals fed green legumes, had to act fast and be palatable and economical enough for general use. It could not leave any residue in milk or body tissues or cause any bad effects on health, reproduction, rumen function, feed intake or milk quality or quantity.

Tests conducted in Kansas, Montana, Iowa, Illinois, Mississippi and Louisiana show the new drug has satisfied all of these requirements.

"Bloat Guard" is a dry product which may be spread over grain as a top dressing. If this is fed to cattle a few minutes before they are pastured or fed freshly cut legumes, bloat will be prevented. Animals weighing 1000 lbs. or more need 20 grams per day and smaller animals 10 grams.

With the bloat preventive, Patterson says stockmen can safely feed legumes and make much wider use of good legumes for pasture.

**PUREBRED BULLS RAISE WEANING WEIGHTS**  
Purebred bulls are worth more in a crossbreeding program according to research at Texas A&M University's Livestock and Forage Center.

Walter Kruse, animal husbandman at the Center, says crossbreeding offers for the first time a truly sophisticated method to prove the value of a purebred bull.

In one test at McGregor, crossbred cows, half Hereford and half Brahman, were mated with a purebred Hereford bull. At the same time, Hereford cows were mated to a crossbred, half Hereford and half Brahman, bull. The calves from both matings had the same genetic make-up three fourths Hereford and one-fourth Brahman.

What happened? Calves from the purebred bull and crossbred cows weighed a good 40 pounds more at 180 day weaning time.

Kruse says this illustrates a vital point to cattlemen--how the cross is made is the key to higher weaning weights. He says A&M research at McGregor has shown time & again that purebred bulls and crossbred cows are the money making combination.

**25 yrs' ago in Spearman**

**JUDGE SANSING GUEST SPEAKER**

Lions enjoyed an interesting and instructive address from Judge T. D. Sansing on the subject of "Probate Law" at the Tuesday noon meeting.



Mrs. Joe Dan (Ruth) Bryan received honorable mention on her oil painting "The Old Barn" in last week's citation Exhibition sponsored by the Fine Arts Association. The exhibition was held in the Tascosa National Bank in Amarillo, and is one of the most important shows in the area. She is pictured here with one of her very unusual pieces, an oil painting done on a piece of old, weathered wood. Mrs. Bryan is a very talented artist and has won several citations. She and her twin sister, Mrs. Ray Phelps are instructors and have several classes of Tole painters.

**Office SUPPLIES The Reporter, 343**

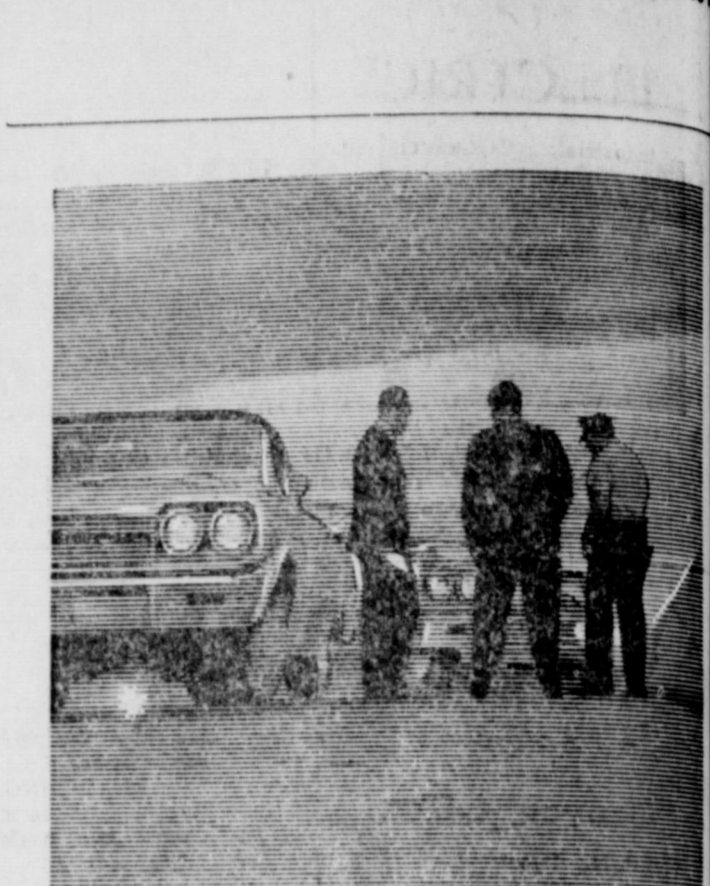

**This is when your insurance agent has to go to work for you**

An auto accident can happen any time, any place. If your car were damaged, could you count on quick service from your insurance agent? You can if he's an independent insurance agent. An independent agent is on your side when you need him most. He can serve you first because he's free to pick and choose among several fine insurance companies. He owes allegiance to no one company. To be sure you have an insurance man who represents your interests, make sure he displays this seal.

As your local independent insurance agents, it's our job to see you get continuing, personal attention--The Big Difference in car, home, and business insurance. And that includes help with filing your claim and following through until you get fast, fair payment. For all-around insurance protection and service beyond the call of duty, just give us a call.



Message to bachelors: Marriage is a wonderful thing to look forward to. Keep it that way. 222 Main P. A. Lyon, Ins. Agency

from Western Auto!



Brand-new 396-page Catalog! Come in, ask for your FREE copy!

**Western Auto**  
YOUR HOME OWNED FAMILY STORE  
**FRED & MARILYN GROVES**

(OWNERS)  
207 Main  
Phone 659-3344  
SPEARMAN, TEXAS

Two great full-season sorghums

**GOLDEN ACRES**

brand  
**TE 77**  
&  
**TE 88**

Grain hybrids that boost your "per acre" income

Here are the two most profitable choices for planting where moisture and fertility make it possible to shoot for the highest grain yields.

Golden Acres brand TE 77 has proved outstanding among full-season hybrids. Yields of seven to nine thousand pounds per acre are frequently reported by those who plant it.

Golden Acres brand TE 88 matures a few days earlier than TE 77 and its yield records compare favorably with those of TE 77. You can depend on both varieties for standability and good combining.

Get your TE 77 or TE 88 seeds now. We have them.

**SPEARMAN EQUITY**

Golden Acres protects your seed investment!



If you lose your sorghum crop to weather

Plant Golden Acres brand sorghums this year. You'll get the finest seeds PLUS generous protection of the money you invest in seeds, thanks to the Golden Acres re-plant offer.

We have all the details and will explain the offer to you. Buy your Golden Acres brand seeds here.

**SPEARMAN EQUITY**

If you like to cook in comfort...



You'll love the coolness of electric cooking

Electric cooking is cooler cooking because it's flameless. Electric range surface units cook by direct contact with pan bottoms. They send their heat into the utensils and the food, not up the sides and into your kitchen. The flameless electric oven needs no oxygen for combustion. It's insulated all around, including the bottom, so heat stays inside where it belongs. Result: Your kitchen stays degrees cooler when you cook hot summer meals. See the new flameless electric ranges at your dealer's soon. You'll love 'em!

**COMMUNITY PUBLIC SERVICE**

Your Electric Light & Power Company





# IT'S EASY TO BUY-SELL-RENT-HIRE & FIND WITH WANT ADS

**ANTHONY ELECTRIC**  
 Industrial, Commercial and Home Wiring  
 Heating & Air Conditioning  
 Wholesale Light fixtures and small appliances  
**INSURED & BONDED**  
**L. L. ANTHONY**  
 Plains Shopping Center  
 Phone 659-2441  
 Spearman

**B. M. A. INSURANCE**  
**E. K. Snider**  
 Canyon, Texas  
 Life, Hospital A.H. Junior Accident

**Hansford Lodge 1040**  
**A. F. & A. M.**  
 Regular Communication 2nd. and 4th Monday of each Month  
 Jimmie Hester, W. M.  
 Ceril Batton, Secy.

**For Your INSURANCE NEEDS**  
 See Your **FARM BUREAU AGENTS**  
**Tommy Gooch**  
 Phone 659-3131  
 Spearman, Texas

**Boxwell Bros.**  
 Funeral Home and Flower Shop  
 Day-Night Phone 659-2212  
 Spearman, Texas

**Everett E. Green Agency**  
 Real Estate  
 Loans  
 Insurance  
 Phone 659-2587—Box 146  
 Spearman, Texas

**Animal Hospital AND CLINIC**  
 Southwest of Spearman  
 Phone 659-2100  
 8:30 a.m. to 5:00 p.m.  
 EXCEPT SATURDAY  
**H. B. RINKER, D. V. M.**

**Dr. F. J. Daily**  
 DENTIST  
 No. 16 S. W. Court St.  
 Phone 659-2622  
 Spearman, Texas

**CUMMINGS**  
 Refrigeration And Air Conditioning  
 Phone 659-2441  
 Phone 659-2721  
**Gordon Cummings**

We keep right on the job making our home loan plan meet the needs of those who want to buy—build—refinance. Your loan is worked out to fit your needs and your budget. Stop in anytime.

**Collard, Jr.**  
 INSURANCE REAL ESTATE FARM LOANS  
 Phone 659-2501  
 407 DAVIS ST. P.O. BOX 476  
 Spearman, Texas

**SERVICES**  
**FREE REMOVAL OF DEAD STOCK**  
**AMARILLO RENDERING CO.**  
 Call 659-2194 in Spearman  
 DI 9-9211 in Amarillo Collect No. 21-rtnc

**PORTABLE DISC. ROLLING**  
 on your farm. Prices to suit you. Satisfaction guaranteed.  
 Phone 659-3474 Harold Shaver, 41-RTN

**STOCK WATER HAULING**  
 Dependable service. Contact Olin Sheets. 659-3167 49-rtnc

**Louis Schnell Electric**  
 COMMERCIAL AND RESIDENTIAL WIRING  
 HEATING AND AIR CONDITIONING  
 INSTALLATION AND REPAIRS  
 208 Hancock Street  
 Phone 659-3433  
 Spearman

**FOR SALE**  
 FOR SALE: 19 Ft Khris-Kraft Cruiser, Bunks, cooking, toilet Plastic dishes, Life Preservers, Two 12 Gal. Gas tanks. 75 HP motor. Heavy, shop made Trailer has 8 ply tires. Earl Chitwood, 1609 Kentucky, Res. DR 4-0133, Office Dr. 4-2644, Amarillo. 19-NC

**ROSS' CATERING SERVICE:** Suppers, Luncheons, teas, childrens parties. Phone 659-3227. 21-RTN

**CARD OF THANKS**  
 I wish to thank all my friends and relatives for their visits, flowers and other acts of kindness during my stay in the Hospital. Especially do I thank the Doctor and hospital staff for their wonderful care.  
**T. I. Harbour 1-TP**

**PIANO TUNING**  
 BY **Glenn Truax**  
 CALL Fireside 7-2285 or WRITE TO BOX 613 Gruver, Texas 21-2TP

**FOR SALE:** 2 bedroom home with 100 foot frontage in south part of Spearman. Contact Collard Real Estate, 659-2501. 20-2TC

**FOR SALE:** Range, Refrigerator, Washing Machine & various articles of furniture. Mrs. G. E. Oakes, 122 S. Dressen St. rtnc

**FOR SALE:** .30x30 Ft. 2 story, 7 room house. TO BE MOVED. Located 9 Mi. North of Gruver on E. W. Renner place. See Ole Knutson, Texhoma Okla. 1TP

**FOR SALE:** .3 bedroom brick home with Den, 1 and three qtrs. baths, carpeted and double garage. See 1118 Barkley or phone 659-2462 Wayne Dollar. 21-rtnc

**KEEP carpet cleaning problems small—use Blue Lustre wall to wall Rent electric shampooer \$1. Spearman Hardware.**

**FOR RENT:** Furnished apartment, 606 S. Bernice, telephone 659-2652. No. 2 BTN

**FOR RENT:** One bedroom furnished apartment. 400 Fourth St. Phone 3017 or 2770. 20-rtnc

**WANTED**  
 APPOINTMENT CLERK wanted. Good pay. Permanent position. Training and Advancement. Write Box 254 Spearman, Texas. 17-rtnc

**WANTED:** Person for profitable Rawleigh business in Sherman & Moore Cos. Products sold here over 40 years. See Milton T. Brown, Box 385 Spearman or write Rawleigh TX C 30 101 Memphis, Tenn. 21-1TP

**CLASSIFIED ADV. RATES**  
 EFFECTIVE MAY 1, 1964.  
 Classified ads 4 cents per word for each insertion with Minimum charge of 60 cents. Minimum of 75c for classified ads that are charged. Blind ads, double rates.

**LEGAL NOTICE**  
**CONTRACTORS' NOTICE OF TEXAS HIGHWAY CONSTRUCTION**  
 Sealed proposals for constructing 152.762 miles of Seal Coat. From Perryton to Wolf Creek Bridge, Fr: Horse Creek Bridge to US 60, Fr: FM 289 to Oklahoma State Line, Fr: Perryton to Lipscomb Co. Line, Fr: Pampa to Gray Co. Line, Fr: Roberts Co. Line to US 83, Fr: 15.0 Mi. N. Gray Co Line to Ochiltree Co. Line, Fr: Gray Co. Line to 15.0 Mi. N. Gray Co. Line, Fr: SH 273 to McLean & 2nd St's. in Lefors, Fr: Whitdecker to Skellytown, Fr: Gruver to SH 282, Fr: 5.0 Mi. E. Perryton to Lipscomb Co. Line, Fr: Ochiltree Co. Line to FM 1265, Fr: Moore Co. Li. to SH 15, Fr: FM 749 to Spur 398 in Lefors, Fr: FM 293 to 0.25 Mi E. Carson Co. Li., Fr: US 60 to FM 293, & Fr: SH 33 to FM 277 On Highway No. US 83, SH 282, SH 15, SH 70, Spur 398, FM 294, FM 278, FM 377, FM 281, FM 2375, FM 2300, FM 2373, & RM 2654, covered by C 30-2-24, C 30-5-35, C 308-1-4, C 355-3-19, C 490-1-7, C 490-3-8, C 490-4-20, C 490-5-9, C 560-5-3, C 788-1-5, C 790-5-11, C 790-8-9, C 790-9-3, C 794-6-8, C 1861-1-3, C 2126-2-8, C 2218-1-3, & C 2612-1-4, in Ochiltree, Hemphill, Hansford, Gray, Roberts, Carson, Lipscomb and Hutchinson Counties will be received at the Highway Department, Austin, until 9:00 A. M., April 28, 1966, and then publicly opened and read. Plans and specifications including minimum wage rates as provided by Law are available at the office of G. K. Reading, Resident Engineer, Pampa, Texas, and Texas Highway Department, Austin. Usual rights reserved. 20-2TC

**FOR SALE:** .3 bedroom brick home with Den, 1 and three qtrs. baths, carpeted and double garage. See 1118 Barkley or phone 659-2462 Wayne Dollar. 21-rtnc

**Political Announcements**  
**DEMOCRAT TICKET**  
 The Spearman Reporter is authorized to announce the candidacy of the following persons seeking office subject to the action of the voters in the Democratic Primary on May 7, 1966:  
**For County Clerk:** KEESIE RICHARD DONALD HEATH  
**For State Rep. 83 Dist:** A. C. (Shorty) HALLMARK  
**For County Treasurer:** MRS. JUANITA KEMPER SELMA DAHL RENEAU MERLE WASHINGTON  
**Justice of the Peace:** JOHNNY P. VERNON  
**REPUBLICAN TICKET**  
**For State Rep. 83 Dist:** JACK HART

**CARD OF THANKS**  
 I wish to thank everyone for remembering me while I was in the hospital with so many lovely cards, flowers and letters. I appreciated the visits and prayers said for my recovery. May God bless each one of you.  
 Martha Haden 1TC

**CARD OF THANKS**  
 I take this means of expressing thanks and appreciation to the many friends who were so kind to me during my recent illness. Your many cards, visits, the beautiful flowers, and most of all your prayers, will be remembered always. God bless you all.  
 Mrs. Elvin Garrett  
 Gruver, Tex 1tc

**CARD OF THANKS**  
 I wish to thank everyone for the flowers, cards, visits and prayers during my illness. Your kindness will be remembered always. May God bless each of you.  
 Alice Smith 1TP

**FOR RENT OR LEASE** - a brick building at 100 N. Bernice, formerly occupied by Doyle Dortch Body Shop. Collard Real Estate 21-2TC

**WANTED TRUCK DRIVERS**  
 Drivers wanted for work with Heavy Oil Field Service Equipment Around Perryton, Texas  
 Or other location if desired Driving or oil field experience preferred  
 Starting salary \$450 month  
 CALL OR WRITE  
**DOWELL**  
 Division of The Dow Chemical Company  
 Box Q  
 PH. 435-5436  
 Equal Opportunity Employer 21-1TC

**VOTE FOR GUY W. REMY**  
 CANDIDATE FOR JUSTICE OF PEACE prec. 1, Place 1  
 Democratic Primary May 7

Mr. and Mrs. B. J. Garnett visited in Amarillo Tuesday with their daughter, Mrs. Tom Morris.

**TRAP SHOOT This Sunday**

**Interesting Program On Terrariums Presented To Dahlia Club Members**  
 The Dahlia Flower Club met April 18 in the home of Mrs. H. H. Crooks.  
 Mrs. Olin Sheets conducted the business meeting. Roll call was answered with "My Favorite Hobby". Seven arrangements were on display. Mrs. Blodgett won first with an arrangement of tulips and jonquils. Mrs. Delk and Mrs. Womble tied for second with arrangements of tulips and iris.  
 Mrs. Lloyd Buzzard presented the program on "Terrariums". She showed several terrariums. One in a large jar that came from Mr. Holton's grocery store years ago had growing in it ivy and a miniature palm tree, another, a large fish bowl had cacti and a den of red ants and another had African violets. The program was quite interesting and several of the ladies stated they could hardly wait to start a terrarium.  
 Attending were Mesdames J. E. Womble, Irvin Delk, H. M. She-deck, Garrett Allen, Earl Riley, J. W. Davis, Frank Davis, R. L. Baley, Deta Blodgett, Olin Sheets, E. R. Hester, Carl Hutchison one guest, Mrs. Boyd and the hostess.

**Birthdays Party For Stanley Henry**  
 Stanley Henry was treated to a dinner April 15 for his 15th birthday.  
 His guests met at the home at 6:30 p.m. to go to Burger for barbe-que. After dinner they enjoyed bowling at the Cedar Lanes Bowling Ally in Burger.  
 After their evening out, Mr. and Mrs. Henry and the party returned home for birthday cake and to watch Stanley open his gifts.

**Marlene Dietrich Honored April 14**  
 Marlene Dietrich, a high school P. E. teacher, was honored with a bridal shower April 14 in the Home Demonstration Building.  
 Hostesses for the occasion were Georgianne Hutchison, Dorothy Faye Baggerly, Elizabeth Holton, Mary Cornelius, Mabel Edwards, Jo Cochran, Mattie Davis, Dickie Robinson, Ruth Hutton, Betty Forter, Marie Sparks, Johanne Blodgett and Altha Groves.  
 The colors for the shower were lilac and white. The honoree received a white carnation corsage.

**Moonlight TV**  
 MINOR TV REPAIRS  
**EVENINGS & SATURDAYS**  
**Service Calls 2.50**  
 Results Guaranteed or no charge  
**659-2792 or 659-3321**

**Service & Repair**  
 Typewriters  
 Adding mach.  
 Calculators  
 all types business machines. Pick up and delivery at  
**Spearman Reporter**  
 Ph. 659-3434

**ROCK and GEORGIA**  
 cordially invite  
**Mr. and Mrs. R. C. Porter**  
**Mrs. R. L. Porter**  
 To Be Their Honored Guests  
 For Sunday Luncheon  
 (on the house)  
 Served in the Spacious Dining Room At  
**THE CATTLEMEN'S CAFE**  
 We cater to after-church diners!

**Loftin April 14 with Mrs. Fred Holt as hostess.**  
 Mrs. Kilgore, president, presided. Roll call was answered with "Health Tips".  
 The program "Challenge to Guard Health" was presented in two parts. The first part "Mental Health" was given by Mrs. Renner and the second part on "Alcoholism" was given by Mrs. Kilgore.  
 Attending were Mesdames J. R. Stump, Nolan Holt, C. J. Renner, H. H. Chevalier, O. C. Holt, Dwight Hutchison, Guy Fuller, J.R. Keim, G. R. Kilgore and the hostesses.

**Mrs. Jarvis Hosts Fine Arts Meeting**  
 The Fine Arts Department of the Twentieth Century Club met in the home of Mrs. Woodville Jarvis April 14.  
 Mrs. Allen presided over the business session. She also introduced Mrs. Eleanor Sanders who spoke for Franklin Spears a candidate for Attorney General.  
 The lesson "Challenge to Guard Health" was given by Mrs. Reeves who showed a film on mental retardation and Mrs. King who spoke on alcoholism.  
 Attending were Mesdames Bill Massie, P. A. Lyon, Olin Sheets, C. U. Pope, Bill Reeves, V. N. King, John Allen, D. E. Spoonemore, guest Speaker, Mrs. Sanders and the hostess.

**ARTS & CRAFTS GUILD TO MEET THIS FRIDAY**  
 Mrs. Pope Gibber was hostess to the last meeting of the Arts and Crafts guild.  
 Members enjoying the afternoon china painting included Mmes: Nolan Holt, P. A. Lyon, Bruce Sheets, Ned Turner, Clay Gibber, Garrett Allen, Sada Hoskins, J. E. Womble and one guest Mrs. Bill Gandy.  
 This Friday, members will meet with Mrs. Lyon.

**Health Program For Club Members**  
 The Home Science Department of the Twentieth Century Club met in the home of Mrs. A. F.

The Jonquil Flower Club met in the home of Willie Clement April 15.  
 Mrs. McLaughlin president, presided.  
 Mrs. Massie, in charge of the program showed two films, one "Flower Show" and the other on orchids.  
 Attending were Mesdames Georgia Cox, Rosa Lee Butts, Peggy Archer, Luene Hutchison, Altha Fisher, Verna Gail Keim, Kate Massie, Virginia Trindle, Jo McLaughlin, Virginia Trindle, Kathleen Sutton, Virginia Head, Elvonna Davis and the hostess.

## Attend Church Sunday



THIS ADVERTISEMENT SPONSORED BY:

- Boxwell Bros. Funeral Home  
Flower Shop — Spearman
- First State Bank  
Federal Deposit Insurance Corporation Members
- Spearman Rexall Drug  
Orville Brumitt
- Spearman Equity Exchange  
E. J. Copeland
- R. L. Kleeberger, M. D.  
16 S. W. Court
- R. L. McClellan And Sons  
Case Dealers

**Go 1st class. Go Buick Special. Go see your Buick dealer.**  
 (The going's great!)

Immediate delivery of your favorite model, color and options!

1st class selection!  
1st class trade-in!

'66 Buick Special—winner of its class in the Pure Oil Performance Trials plus the Popular Science Gold Cup for outstanding performance in the Trials!

Wouldn't you really rather have a Buick Special right now? (You never had it so easy!)

See your Buick dealer during his Par-Busting Sale.

**NORTH PLAINS TRUCK & IMPLM. — Highway 15 S.**



Mrs. A. J. Curtis who has been visiting her parents, Mr. and Mrs. Frank Davis has returned to her home in Denver.  
Mrs. Ruth Caro visited in Amarillo Thursday. Her granddaughter, Paula Mackie returned home with her for a few days visit.

## CONGRATULATIONS CLASS OF '66"



Ike Richardson

H. and H. Water Well Service



MRS. FRED GROVES AND HER SISTER-IN-LAW Mrs. Patty Sparks talk over the tremendous success of the formal open-house party for the Western Auto store held last week end. Mr. and Mrs. Groves took over the store February 12 and have been working hard toward this special occasion. Over 300 registered for the door prizes. Mrs. Earl Novak won the clock radio. Scott Stalder won the rod and reel and Mrs. Porky Holland won the bicycle. See the Western Auto ad in this paper.

### The Way I 'C' It!

One of the problems of most persons is "getting something out of the sermon". The same is true of reading the Bible. It becomes a lecture, a series of fine talks on facts or an autobiography of Jesus and God, but what does it mean to us? Many a Bible study has been conducted by capable people and the participants were impressed and learned new facts. But so what?

We all need to ask ourselves "What is God saying to me personally?" What new revelation am I receiving? What new insights is the Holy Spirit offering me? Any sermon or Bible Study should offer some new facts or revelations or insights about God, Jesus, the

Church, human beings etc. But this still is not enough for us to really grow. We must ask one more important question.

The important question to ask is "What am I going to do about it now?" I've heard, I've been inspired. Now how shall I put this point to use in my life. What will my personal response be to the sermon or Bible? How can I put it to use in daily life?

If we would do something about what we receive from God instead of just nodding our head in assent, then things would happen in Christian lives. Response is what is so often lacking. It isn't just that we don't know better. It is just that we don't allow God's Spirit to put His new revelation or inspiration to work in our daily lives.

For example the closing words of Matthew 28:20 "Go... make dis-

ciples... baptizing... and teaching... and lo I am with you always, to the close of the age. A Great commission given. But a promise also to be with us always. So I live knowing God is near. I am not frightened for being afraid is a sin. I am then no longer trusting my God. So in my daily life, I think of the presence of God and His promises. It causes me to live with hope & joy & peace of mind.

I not only heard God in this verse, but I respond with action. I think about how I will live this verse, or sermon, or God's revelation. It helps!

### HOLT NEWS

Mrs. B. C. Holt was hostess to an Easter dinner for Messrs and Mesdames Britt Jarvis and Will of Dallas; Ray Slyter and son of Sharon, Kansas; Mike Holt of Lubbock; O. C. Holt; Fred Holt and Susan; Nolan Holt and Larry. Steve Jenkins of Lubbock was Easter week end guest of his parents Mr. and Mrs. Phil Jenkins and Kathy. Steve caught a flite to Dallas on Tuesday to transact business.

Mrs. Hazel Morton of Spearman is visiting her daughter Mr. and Mrs. Joe Rutledge and family of Portland, Oregon.

Mrs. Lowell Brooks and Jess of Amarillo were Friday night guests of Mrs. Grace Jenkins of Spearman Mr. Lee Jenkins and Mr. and Mrs. Wesley Jenkins.

Mr. and Mrs. Travis Reger and family were Easter Sunday dinner guests of Mr. and Mrs. Lewis Williams of Stinnett.

Mrs. Mabel Edwards, Mr. and Mrs. Wayne Edwards, Mr. and Mrs. Wesley Jenkins were Easter Sunday dinner guests of Mr. and Mrs. Billy Weant and family in Spearman.

Mrs. Jake Lamb, Mr. and Mrs. Robert Janzen and boys and Mr. and Mrs. Johnnie Close were Sunday night guests of Mr. and Mrs. Bud Jackson and Robin in Kellton, Okla.

Mr. and Mrs. Richard Gaines and family spent Sunday with Mr. and Mrs. Clyde Gaines of Phillips. Clyde Thompson of Blair, Okla. is visiting his daughter, Mr. and Mrs. Nolan Holt.

Eddie Campbell of Levelland Texas was Sunday guest of his grandparents Mr. and Mrs. John Campbell.

Mrs. Bob Tevebaugh of Claude visited Tuesday with her mother Mrs. Bertha Jenkins. Mrs. Jenkins and Kathy Jenkins accompanied her back to Claude for the week end.

Mr. and Mrs. James Beck and Donna of Enid were week end guests of the Richard Gaines and Owen Pendergraft.

Those who went on the 16-day Azelea Florida tour trip got together April 17 in Amarillo for lunch. After this the group enjoyed viewing pictures of the tour. Local members of the tour present included Eleanor Reed, Mildred Chaudel, Elvira Tomlinson, Mr. & Mrs. Harley Alexander, Ila Cline, Charlene McClellan, Maudie Henderson, Bertha Jenkins and Maude Rosson. Many relatives and friends also attended.

Maye Board of Morse and Estelaine Peak of Commerce Texas were Saturday callers of Mrs. B. C. Holt.

Dan Jackson was moved from St. Anthony Hospital in Amarillo to the Hansford Hospital in Spearman. He is recuperating very well and is happy to be home again.

Mrs. Viola Fite, Mr. and Mrs. Claude Jackson and Claudine Clark attended a funeral of the Jackson's cousin, Gladys Darling in Portales, N. M. on April 14.

Mr. and Mrs. Paul Lambert of Fritch, Mr. and Mrs. C. W. Kirk and Mr. and Mrs. Owen Pendergraft were Sunday visitors in the Richard Gaines home.

### Mrs. Sanders Spoke At B&PW Luncheon

A salad luncheon was served to members and guests of the Business and Professional Women's Club in the newly built and decorated Home Demonstration Club Room. Ladies of Assembly of God Church prepared the luncheon.

The meeting was opened by president Mary Lou Wysong. The main topic of the business session was the upcoming State Convention to be held in San Antonio from June 2 to June 5. Mary Tanner was admitted as a new member.

Mrs. Wysong introduced the guest speaker Mrs. Emmett Sanders. Mrs. Sanders is the County Democratic Campaign Chairman for Franklin Spears.

Attending were Hazel Jackson, Mabel Jameson, Mabel Edwards, Mary Lou Walker, Sammie Bishop, Rhoda Overton, Ola Mae Henry, Juanita Kemper, Louie Mae Lovett, Bell Crawford, Mary Lou Wysong, Mildred Roles and Mrs. Bishop's guest, Florence Fiskin of Perryton.

Nowadays, the decision to get married is the last one a husband is allowed even to think he made.

**CLOSED**

**THURSDAY, APRIL 21**

**San Jacinto Day - Legal Holiday**

**First State Bank, Member F. D. I. C.**

**Spearman, Texas**



Our customer's representative is a good listener

A communications company can't afford to be out of touch with the people they serve. That's why every customer has a direct line to our customer's representative. For service. For sales. And for complaints.

She's our tie-line to you and the communities we serve.

A direct connection between our entire organization and our customers. Ready to serve you the minute you move into a General Telephone area.

She'll take orders, give information and help you "telephone-plan" your home.

She's an expert on colors. Extensions. Charges. Credit cards. She's the spokeswoman for a courteous, efficient service department that's never further away than your nearest telephone.

**GENERAL TELEPHONE**  
A Member of the GT&E Family of Companies

# Public Sale

As I have leased my Farm I will sell at public auction all my Farming equipment

On Tuesday April 26, 1966 Sale Starts at 1:30 p.m.

- LOCATION**  
From Spearman on Hy 282 - 9 miles west and 9 miles North and 2 miles East on farm to Market road 2535 or 3 miles East and 6 miles north of Gruver to farm to market road 2535 and 2 miles East or 2 miles South and 2 miles East of Bernstein -
- |  |   |
|--|---|
| 1-4020 John Deere Butane Tractor With Cab, 3 point hitch, dual hydraulic - Bought new in Oct. '65. | 1-4 row John Deere lister with planters-3 point hitch |
| 1-7-30 John Deere Butane Tractor Bought in 1960  | 1-14 ft. tool bar with shanks and gauge wheels        |
| 1-IHC 1958 Tractor, 650 Model, Good rubber   | 1-17 ft. Hoeme field cultivator with chisel points    |
| 1-15 ft. Krause One way-new style  | 1-15 ft. Jeffery field cultivator with sweeps .       |
| 1-15 ft. Krause one-way on ball bearings.  | 1-10 in -16 hole John Deere disk drill                |
| 1-15 ft. Krause one-way good condition   | 2-8 hole Dempster drills                              |
| 1-John Deere breaking plow. Large hard surface disks.  | 1-set of 3 Dempster drills with hitch.                |
| 1-3 bottom 16 in. moldboard plow   | 1-4 row knife sled-3 pt. hitch                        |
| 1-15 ft. liquid fertilizer tank applicator   | 1-6 section rotary hoe                                |
| 1-Everson 3 point 5 ft. ditcher  | 1-6 section drag harrow with hitch                    |
| 1-1200 gal. butane tank  | 1-Service heavy duty 6ft. stock shredder              |
| 1-115 gal. service tank  | 1-1950 Ford Truck and grain bed and hydraulic lift    |
| 1-14 ft. Krause tandem disk harrow   | 1-12 ft. drag type tool bar with shanks               |
| 2 hydraulic cylinders  | 1-14 ft. Mayrath grain loader with motor              |

A LOT OF 2 inch and 1 1/2 inch irrigation tubes - 2 buggy type tractor shades - 1 implement Jack - 2 hydraulic jacks. Some large box end wrenches - Chisel Points, sweeps and other articles too numerous to mention.

TERMS - CASH

Auctioneer  
Archa Morse

Owner  
Ed Vernon