

The
Spearman

REPORTER

Thursday, June 23, 1966, Vol. 57, No. 30, Spearman, Hansford County, Texas 79081

HARVEST - 1966



Garland Head would have finished cutting this field of irrigated wheat Monday afternoon, but clouds dumped .60 inches of rain about noon at his farm 10 miles south of Spearman.



These heavy rain clouds seemed to congregate over Old Hansford Monday and when they had cleared away, 3.25 inches of water was recorded in gauges there, the heaviest amounts recorded anywhere.



Archa Morse had to put on his over-boots, locate his shovel and open drain ditches to keep water cascading from Hansford hills from making his home into a lake. The 3.25 inch rain made irrigated fields at Old Hansford look like miniature lake Meredith.



THE SPEARMAN REPORTER
P. O. Box 458, 213 Main Street, Spearman, Texas 79081
Will J. Miller, Editor & Publisher

Successor to The Hansford Headlight, Published Thursday of each week in Spearman, Texas 79081
Second Class Postage Paid at Spearman, Texas 79081
Please send change of addresses to Box 458, Spearman, Texas 79081
SUBSCRIPTION RATES:
In Hansford and adjoining counties, One Year \$3.50
Out of Hansford and adjoining counties, One Year \$4.00

CLASSIFIED ADVERTISING

Classified Advertising Rates, 4 cents a word.
Minimum charge on all classified paid in cash \$0.60
Minimum charge on all changed classifieds \$0.75
Card of Thanks, 4 cents per word — Display rates on REQUEST

NOTICE TO THE PUBLIC: Any erroneous reflection upon the reputation or standing of any individual, firm or corporation that may appear in the columns of THE SPEARMAN REPORTER will be corrected when called to the attention of the MANAGEMENT.

When Sorghum is the Question...

frontier
has the Answer!

HIGH YIELDS, Plant

HI-DAN 35, HI-DAN 37
and HI-DAN 39

ALL LIVESTOCK REALLY THRIVE ON THESE SWEET, JUICY SORGHUM - SUDANGRASS HYBRIDS . . .

and you'll really profit by the tremendous yields. Whether you graze it, chop it, bale it, stack it, or use it for silage you'll get more tonnage with

HI-DAN

MARCUS LARSON

Phone 659-2004

Spearman, Texas

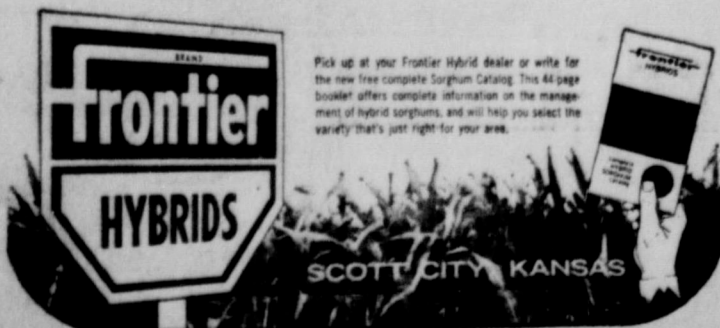

Check For \$330. To Be Used For Second Isolette

Members of the Business and Professional Women's club of this city, are working toward the purchase of the second Isolette for the nursery at Hansford Hospital. Saturday afternoon Mr. Pete Fisher presented a check for \$330.00 to the club in exchange for one hundred and ten Buckmaster stamp books. Mable Jamieson, Finance chairman, accepted the check from Mr. Fisher. The women began collecting stamps about a year ago, to be redeemed for money toward the purchase of an Isolette. During the Christmas holidays, they sold tickets on a play house and made enough money to pay for the incubator, so the stamps were held over. They lack about two hundred dollars having the needed amount to purchase another incubator to place in the Nursery out at the Hospital. Hospital authorities said the Isolette presented by the club last year, had been used on all sections

and premature infants, and was in fact used so much they would be very happy to receive another one.

Club Will Send Girls To Camp

Mrs. Barbara Bell was hostess June 7 for the Town and Country Home Demonstration Club. Mary Lovett gave the devotional Nedra Hays opened the business meeting with roll call answered by what I have done for 4H this year." The council report was given by Nelva White. The club will take their husbands to dinner July 15 at Supphens for bar-b-que. Plans were made for the group to sponsor two 4H girls to go to an electric camp this summer. Valarie Uptergrove, a 4H girl, presented the program. She gave a demonstration on how to make a broiled weiner sandwich and gave out samples. The surprise package went to Nedra Hays. Attending were Nelva White, Nedra Hays, Donnetta Greene, Nellie Buchanan, Jan Riner, Louise Hawkins, Mary Lovett, Linda Bodey, the hostess and guest.

Visiting in the home of Mr. and Mrs. Vester Hill are their daughter and granddaughters, Mrs. Tommie Gwinn, Jennifer, Stephanie and Cindy from Dallas.

Rural Traffic Accident Report

The Texas Highway Patrol investigated two accidents in Hansford County during the month of May according to Sergeant W. J. McLean, Highway Patrol Supervisor of this area. The crashes resulted in three persons injured and an estimated property damage \$3,550.00. The rural traffic accident summary for this county during the first five months of 1966 shows a total of six accidents resulting in one persons killed, six persons injured, and an estimated property damage of \$5,875.00. The number of traffic deaths in Texas has risen steadily since 1960 with 2254 deaths to 3028 deaths in 1965. "For the first five months of 1966, 1137 persons have died in traffic compared to 1032 deaths for the same period of 1965," the Sergeant stated. This 10 per cent increase is very alarming, and when you realize our heavy volume traffic months are still ahead, we must anticipate increasing problems in the accident picture. The Sergeant appealed to the motoring public to assist in the reduction of this trend, otherwise,

the death count at the end of the year will far exceed the record number of 3028 deaths in Texas during 1965.

Recent Marriage Is Announced

The recent marriage of Miss Delon Kirk Allison to Charles Ray West is being announced by the parents of the bride Mr. and Mrs. John R. Allison of Gruver and Spearman. The bridegroom is the son of Mr. and Mrs. C. T. West of rural Spearman. The wedding took place May 31 in the Baptist Parsonage at Guyton, Oklahoma. The couple was attended by Mr. and Mrs. Fred Cullum. Mr. and Mrs. West are at home at the Wamble apartments in Spearman where he is associated with his father in farming.

SOCIAL SECURITY SERVICE MAN HERE

The social Security service schedule for Spearman is Tuesday from 10-12 a.m. on July 5, August 2 and September 6. The Social Security agent will be available in the County Judges office in the court house on the above dates.

Hopper Control Meeting

Plans for control of a range grasshopper infestation in Hansford county were formulated at a meeting Tuesday night at the County Agent's office. The US Department of Agriculture has a program on grasshopper control, aiding with a program when there is sufficient infestation in a large area. There must be at least 10,000 acres of grass land infested with hoppers in the county before the program can be available to Hansford farmers and ranchers. These areas must be in a one-block area. Robert Adamson, County Agent, says the north east part of the county is reporting the heaviest hopper infestation. In the program, the government pays one-third of the approximate cost of 75 cents per acre, with the land owner or operator paying the remaining two-thirds, (50c to 25c). A representative from the Plant Pest Control Division of the

USDA's Agriculture Research Service, Mr. A. L. Bromin of Vernon, met with the group Tuesday night. He went over the program with land owners and left forms to be filled out. The control material is Malathion, a short-acting chemical which does not stay a long period and has no restriction on grazing. Neither cattle nor wildlife--animals, fish or birds--are injured by the chemical. The plant pest control suggests consideration of control measures when there is infestation of at least eight range grasshoppers per square yard. Anyone in this NE area of the County interested in this program is asked to contact the County Agent.

Mr. and Mrs. Larry Hanson from Hunting Beach, Calif. have been in the home of the Chester Ferguson's.

Mrs. George Bollinger, Lennie Bollinger, Mrs. Carol Shelton, Debra Shelton, Mrs. J. L. Pierce and family, Richard neely, Joe Ellen Neely, and Travis have returned home from church camp at Bentonville Arkansas.

Mrs. Claude Jackson was in Mangum, Oklahoma last week visiting relatives there.

TROPICAL FRESH ... RIPE AND READY!
BANANAS 10¢
It's Fresh Fruit Salad Time at Ideal and the crops are in tasty, colorful abundance! Add extra health and sparkle to your menu this week . . . Save a pretty penny too!

SANTA ROSA, CALIFORNIA
Fresh Plums lb. 29¢
TREE-RIPENED
Fresh Peaches lb. 25¢
PEARLETTE WHITE
Seedless Grapes lb. 39¢

IDEAL FOOD STORES
"Better Food For Less"

CANTALOUPE LARGE, VINE-RIPENED BEAUTIES! 3 FOR 79¢
WATERMELONS DEEP RED MEAT DELICIOUS FLAVOR lb. 4¢

PRICES EFFECTIVE THRU SATURDAY, JUNE 25, 1966 - LIMIT RIGHTS RESERVED

CHUCK ROASTS
SWIFT PROTEIN
1st CUT CHUCK 53¢
ARM ROAST CUT 59¢

Fresh Lean Ground Chuck lb. 69¢
COUNTRY KITCHEN WHIPPED DESSERTS 19 Oz. 39¢
BY THE PIECE BAR-S BOLOGNA 59¢
BY THE PIECE - A. G. BAR-S Braunsweiger lb. 59¢
BAR-S SKINLESS FRANKS 59¢
BAR-S SKINLESS SAUSAGE 12 Oz. 59¢
Boneless Buys For E-Z Carving--No-Waste--U.S.D.A. Choice Beef

RUMP ROAST lb. 69¢
BONELESS PATIO ROAST lb. 98¢
ROAST lb. 69¢

COLBY Longhorn Cheese 8-Oz. Pkg. 79¢
ASSORTED CHEESE FOODS 3 6-Oz. Links \$1.00
FOOD CLUB Tea Bags Pkg. of 48 59¢
FRISKIES 5 Varieties 2 6 1/2-Oz. Cans 29¢
Cat Food Treats 2 6 1/2-Oz. Cans 29¢

Wilson's Bake-Rite SHORTENING 3-Lb. Can 79¢

GRANULATED Ivory Snow Giant Size 95¢
KING SIZE Dreft Detergent Box 95¢
WITH BLEACH Oxydol Detergent Giant Size 85¢

Hershey's Instant CHOCOLATE 1-Lb. Pkg. 39¢

GIANT SIZE Bonus Detergent Box 85¢
GIANT SIZE Bold Detergent Box 85¢
FOR DISHWASHING Ivory Liquid 12-Oz. Plastic 35¢

Gayla Assorted FRUIT DRINKS 4 46-Oz. Cans \$1.00

HEINZ PORK AND BEANS 8 300 Cans \$1.00

SHILLING'S SPICES - VANILLA EXTRACT 2-Oz. Btl. 59¢
FOOD COLOR KITS Assorted Pkg. 39¢
WHOLE CLOVES 1 1/2-Oz. Box 25¢
GARLIC SALT 3 1/2-Oz. Shaker 25¢

PRELL SHAMPOO 7-Oz. Btl. 87¢

FOR ELECTRIC DISHWASHERS Cascade 20 Oz. Pkg. 49¢
HOUSEHOLD CLEANER Spic and Span Giant Size 93¢
SPECIAL LABEL Comet Cleanser 14-Oz. Can 17¢

FOR DISHWASHING Joy Liquid 12 Oz. Can 35¢
DISHWASHING DETERGENT Thrill Liquid 22 Oz. Plastic 65¢
SOFTEN FABRIC WITH Downy Softener 12 Oz. Plastic 49¢

Food Club COFFEE WHITENER 6-Oz. Jar 39¢

Hospital Taking Applications For Vocational Nurses Training School

All persons ages 18 through 55 who are interested in placing their names on file to receive material relative to the Licensed Vocational Nurses School which is tentatively scheduled to start September 12, should come to Hansford Hospital between the hours of 8 a.m. and 3 p.m. Monday, Wednesday or Friday from June 27 through July 5.

These people are to contact Mrs. Mr. and Mrs. Clyde Hazelwood of Amarillo visited his mother Mrs. D. W. Hazelwood and sister Mrs. Daphnie Gates over the week end.

Eloise Renner, R. N. Mrs. Wilson McClellan, R.N. will be the instructor for the school which will be conducted at the Hospital.

BUILDING CABIN IN MOUNTAINS

Mr. and Mrs. Marvin Kunkle and family have been gone a week, spending time up near Eagle Nest, N. M. where they are building them a cabin. Marvin's brother from Waco is a contractor and has been there helping build their summer home. The Kunkles will be home this week end if the cabin is completed by then.

Gruver 4-H Girl Gives Program

The Spearman Home Demonstration Club met June 10 in the Clubroom with hostesses Mrs. Davis and Mrs. Garnett. Mrs. Garnett opened the meeting. Roll call was answered with "What I have done for 4H this year." A meeting was planned for July to visit Pioneer Manor. 4H girl Sherilee Maupine of Gruver brought the program on how to pack a sack lunch to include nutrition.

Attending were Mesdames Frank Davis, B. J. Garnett, Claude Jackson, Richard Schedeck, W. H. Tarbox and visitors Vickie Schedeck, Shirline Maupine and Mrs. Maupine.

Courtesy For Recent Bride

Mike Shrode, nee Bonnie Driscoll, was honored with a bridal shower Saturday evening June 19, from 7:30 to 9:30 in the Hospitality Room of the First State Bank.

Mrs. Shrode was presented a corsage of white asters and her mother, Mrs. Robert Driscoll, received a corsage of white feathered carnations from the hostesses.

A color scheme of mint green and white was carried out in the table decorations and refreshments. Presiding at the table was Miss Mary Ellen Barkley who served white decorated cake squares, mints, nuts and punch. Mrs. Robert Meek registered the guests.

Hostesses for the courtesy were Mesdames C. W. Ainsworth, Ray Collins, Cecil Crawford, Freeman Barkley, Jane Meek, Jack McWhorter and Misses Mary Ellen Barkley and Kathy Crawford.

Two Wrecks One Injured

News from the county Sheriff's office this week lists the usual number of thefts of farm tools and equipment. During harvest season this is routine for the department.

Sheriff J. B. Cooke announced that the position of County Deputy, made available upon the resignation of Lelan Wood this week, would be filled in the very near future.

A one car turn-over in Gruver late Monday evening sent O. E. Gannul of Gruver to Hansford Hospital. He was not critical. The accident happened near Gruver on a dirt road.

Another one car accident in Gruver Monday night resulted in no injuries for Sammy Arnold, driver of the vehicle.

Hull Family Had Reunion

The Hull family had a reunion Sunday, June 19 in the home of Mrs. Carl Hull and Viola Boyd at 504 South Archer.

A few members of the family have been visiting here for two weeks and the others joined them Sunday for dinner and a day of visiting.

Those from out-of-town were Mr. and Mrs. Bob Retliff, Raby Lee, Carla and Robbie of Canyon, Mr. and Mrs. Bill Urban of Amarillo, Mr. and Mrs. Harry Hull of Guyton, Mr. and Mrs. Claude Hull of Buena Park, California, Mrs. Rena Hull, also of Buena Park, Mrs. Jean Edwards, Mike, Melody and Danny of Hays, Kansas, Mrs. Bessie Todd of Drumright, Oklahoma, Mr. Clay Dawson and grandson of Canyon and Mr. Jesse Boyd of Gruver.

From Spearman were Mrs. Bill Reynolds and Dallasene. Mr. and Mrs. Floyd Hull and Wilbur, and Mr. and Mrs. Roy Gene Boyd, Scott and Brenda.

Mrs. Clyde Yeary took her daughter Kathy to Denver to catch a plane for Spokane Washington. Kathy will go from there with her aunt, Arleen Pattison to San Francisco where they will attend the National Home Economics Convention. Mrs. Yeary returned home from Denver with her grandchildren, Cammie and David Eagle.

Father's Day visitors in the home of Mr. and Mrs. D. W. Jackson were Mr. and Mrs. Ira Harbour and Mr. and Mrs. Don Chisum from Stinnett.

Mrs. Chip Martin remains in Northwest Hospital Amarillo, where she is recuperating from major surgery performed 3 weeks ago. Mrs. Martin has been back to surgery twice lately, but is reported to be doing quite well.

Visiting in the Carl Galbreath home this week is their grand daughter Rhonda Futch and niece Gayle Brown of Pampa.

Mr. and Mrs. R. L. Martin and Glenda of Visalia, California are here visiting their family. Mr. and Mrs. Elmon Jacobs Mr. and Mrs. Ernest Archer, Mr. and Mrs. Clyde Yeary of Waka Mr. and Mrs. T. C. Harvey, Jr. of Gruver, and Mr. and Mrs. H. S. Ayers of Pampa.

Mr. and Mrs. R. L. Uptergrove and family and Mr. and Mrs. E. S. Uptergrove were in Berlin, Okla. home over the weekend for the Uptergrove family reunion.

New Teachers Being Secured

Supt. of schools, Dr. B. E. Reeves is out of town again this week visiting various universities interviewing teachers for next year's school term.

Dr. Reeves reported the resignations of four teachers last week. These were Lewis Tilford, School choral director, Mrs. Kay Hobbs, elementary teacher Mrs. Cecil Crawford, reading instructor in high school, and Mrs. Claudine Clark, home economics teacher. Mrs. Crawford and Mrs. Clark were part time teachers.

Mrs. Vivian Joyce Morse, Mr. and Mrs. Allen Dwayne Simpson and Mr. and Mrs. Jerry Orr have been hired to teach here next year. Mrs. Morse, moved here last week from Canyon. She has three children.

Mr. and Mrs. Simpson have two children. He is a Coach, and his wife will teach. They moved here last week from Big Springs, Texas.

Mr. Lewis Tilford has accepted a position in the Durant, Okla. school system as High school choral director, which is a promotion for him.

Gladiola Members Planning Picnic

Patty Spoonemore was hostess June 16 for the Gladiola Flower Club when it met in her home. Coffee and date nut cake were served to members as they arrived. President Margaret Adamson opened the meeting with a business session. A program titled "What's New for '66" was given by Sylvia Robertson. She covered the new flowers, shrubs and trees.

Patty Spoonemore won with her specimen of purple phlox. The next meeting will be July 7 at the swimming pool park for their annual family picnic.

Attending were Margaret Adamson, Dorothy Buzzard, Betty Jean Davis, Dorothy Haner, Sylvia Robertson, Lil Turner, Carolyn Wood, Sylvia Cranford and the hostess.

Mr. and Mrs. Virgil Wilbanks had as guests in their home this past week Mr. and Mrs. C. H. Lull, from Ventura, California, Mr. Lester Mathis and Son, E. L. and grandson Steven of Custer City, Okla., Mr. and Mrs. Robert Wilbanks, of Corpus Christi, Mr. G. C. Wilbanks of Baton Rouge, Louisiana, and Mr. and Mrs. Paul Lounsbury and children of Bay Town, Texas.

They have also been visiting in the home of Mr. and Mrs. L. E. Wilbanks, and Hirm.

Mr. and Mrs. James Blackburn and daughter from Howley, Texas spent the week end here with his brother, Mr. and Mrs. C. E. Blackburn, Sunday evening the Blackburn and Hutcheson families enjoyed a back yard cookout.

Mr. and Mrs. Russell Welch and Jean have been on vacation in DeWitt, Nebraska, visiting Mr. and Mrs. S. P. Welch, and Mr. Milo Garrison.

Mrs. Alene Douglas of Elk City, Okla. has been visiting Mr. and Mrs. Vanell Hill and children of Spearman.

Week-end guests of Mr. & Mrs. Arthur Adkinson were their daughter and family, Mr. and Mrs. R. E. Lee, Bobby Bruce and Evarena from Odessa.

Mrs. Joyce Jones—Warren Hart United In Marriage June 18

The Ranch home of Mr. and Mrs. Dean Hedgecoke in the Morse area, was the setting for a beautiful wedding ceremony at 4 p.m. Saturday June 18.

The wedding ceremony solemnized by the Rev. Harold Fleming, united in marriage Mrs. Joyce Jones and Warren Hart. The bride was attended by her sister Mrs. Viola Campbell and Dean Hedgecoke was best man.

Cueing attending were members of the immediate families and Mr. and Mrs. Dale Hedgecoke and David Carr of Canadian, Texas.

The bride and groom left after the wedding reception for a

trip to New Mexico. They will be at home at 821 S. Townsend in Spearman.

Geir Overland Given Party

A farewell party for Geir Overland was held Sunday night in the home of Mr. and Mrs. Ralph Straw, by the Faith Lutheran League. The group was served ice cream, and enjoyed playing various sports. There were approximately 15 attending.

Mr. and Mrs. Billy Anderson joined her parents here Mr. and Mrs. J. L. Wagon to spend Father's Day in Perryton with Mr. and Mrs. Hale Chase.

Week-end guests of Mr. and Mrs. H. P. Cates were Mr. and Mrs. Clarence Vault of Amarillo.

Mr. and Mrs. Charles Ashill and family have been vacationing in Oklahoma visiting Mr. and Mrs. Perry Wheeler and family of Stillman, and Mr. and Mrs. Pitchford Ashill, also of Stillman.

Mrs. Yelma Shaver from Amarillo visited with Mr. and Mrs. L. H. Easley and family over the weekend.

Mr. and Mrs. F. C. Barnes of Shattuck and Gwen and Norma Boudreau of Shattuck visited Mr. and Mrs. Jim Earnest over the week-end.

NOW SHOWING AT LYRIC THEATRE

June 22, 23, 24, 25: "The Silencers" with Dean Martin, Stella Stevens, Cyd Charisse.
June 26, 27, 28, 29: "The Trouble With Angels" with Rosalind Russell, Hayley Mills.

NOW SHOWING HOLIDAY DRIVE-IN

June 22, 23, Robinson Crusoe on Mars" with Paul Mantee, Victor Lundin
June 24, 25: "The Moon Spinners" plus Emil and the Detectives" Walt Disney productions.
June 26, 27, 28, 29: "Good Neighbor Sam" with Jack Lemmon & Romy Schneider, Dorothy Provine.

Mr. and Mrs. W. R. Shaull and grandson Larry Newingham of Guyton have been visiting Mr. and Mrs. Wayne Hines of Hobbs, New Mexico. Their grand daughter Linda Hines returned home with them to visit.

Mr. and Mrs. Bob Cator of Sunray, Mrs. Bob Archer, Mr. and Mrs. Tommy Lovett and son Mike, Mr. and Mrs. Elvin Garrett and Mr. and Mrs. L. K. Garrett of Gruver were Sunday dinner guests in the Carl Archer home.

Mrs. Leo Steinkoenig and son Pat of Borger visited Sunday with her parents Mr. and Mrs. Jess Womble.



This is when your insurance agent has to go to work for you

An auto accident can happen any time, any place. If your car were damaged, could you count on quick service from your insurance agent? You can if he's an independent insurance agent. An independent agent is on your side when you need him most. He can serve you first because he's free to pick and choose among several fine insurance companies. He owes allegiance to no one company. To be sure you have an insurance man who represents your interests, make sure he displays this seal.

As your local independent insurance agents, it's our job to see you get continuing, personal attention—The Big Difference in car, home, and business insurance. And that includes help with filing your claim and follow-through until you get fast, fair payment. For all-around insurance protection and service beyond the call of duty, just give us a call.



P. A. LYON INSURANCE AGENCY 222 MAIN SPEARMAN

Now At...

R. L. McClellan & Sons, Inc.

Another Great New...

HIGH TORQUE CASE 1030

BUILT ESPECIALLY FOR BIG PRODUCERS, THE ULTIMATE IN HIGH-TORQUE LUGGING POWER FOR HEAVY PRODUCTION JOBS

- ▷ 100-plus hp (pto, manufacturer's rating)
- ▷ High-torque 451 cu.-inch engine with famous Case lugging power
- ▷ Heavy-duty transmission, gears, shafts and bearings
- ▷ Draft-o-matic hitch and remote-control hydraulics
- ▷ Fully-adjustable comfort seat — big, uncluttered platform
- ▷ Independent 1000 rpm PTO (optional)

See it now at...
R. L. McClellan & Sons, Inc.

WAGNER WARE Magnalite
SPECIALY PRICED LIMITED TIME

6 QT. **DUTCH OVEN**
 with meat rack \$9.99
 REGULAR \$12.95

18" OVAL ROASTER
 with meat rack holds 15 lb. fowl \$11.99
 Regular price \$14.95

Long life cast aluminum—thick as 2 silver dollars, radiates heat evenly, gives food a delicious oven flavor, covers are vapor-tight, self-basting.

2 QT. **SAUCE PAN**

REG. \$8.95
 Now only \$6.99

SPEARMAN HARDWARE
 317 MAIN — SPEARMAN

7 plow lugging power
 100-PLUS H.P.

Persons Qualified For "Medicare" Urged To Study Book "With Care"

July 1, the beginning date for the nationwide medicare program, is almost here, Virgil Holloway, officer-in-charge, Pampa Special Security Office pointed out today, all of the hospitals in the Pampa area have met the requirements to participate in the medicare program, according to Mr. Holloway, these hospitals will be ready to receive patients after June 30, 1966.

Holloway explained that all persons, age 65 and over, who are qualified for medicare benefits, have received a medicare handbook by this time. He urged these persons to study carefully the information in the handbook and to keep the handbook in a safe place. The book explains in detail just what services are covered under the medicare program as well as the services that are not covered under the program.

Mr. Holloway suggested that a qualified person for medicare benefits who is unable to study and understand the information in the handbook should ask a relative or a friend to help him with the study of the handbook.

"A patient definitely should know that no hospital or doctor bills incurred before July 1, 1966 can be paid under the medicare program. No part of these bills for medical services received before July 1, 1966 will be paid by the medicare program," he emphasized. Mr. Holloway further pointed out that each qualified person should know the meaning of the term, "spell of illness." "A spell of illness" he said, "begins on the first day a qualified patient enters the hospital after June 20, 1966. The patient must pay the first \$40 of his hospital bill. After the patient has paid the first \$40, the patient's

hospital insurance will pay the remainder of the hospital bill through the 60th day of illness. If the patient is still in the hospital after the 60th day, he must pay \$10 daily of his hospital bill beginning with the 61st day and continuing through the 90th day."

He explained that a patient ordinarily does not spend 90 consecutive days in a hospital. If a patient should require hospitalization for more than 90 consecutive days, hospital benefits would terminate at the end of 90 days.

"As a usual thing," Holloway said, "a patient will be in the hospital no longer than 7-10 days. In some cases the patient may have to return to the hospital two or three times over a period of months. This person will be in the same 'spell of illness' as long as he is not out of the hospital 60 consecutive days."

Virgil Holloway reminded again that the patient pays the first \$40 of his hospital bill only once during a "spell of illness." He concluded by reminding qualified persons for medicare benefits to keep their health insurance cards with them. "The cards will be necessary," he said, "if and when you need medicare benefits."

LELAN WOOD IS NEW CITY POLICE CHIEF

In a Regularly scheduled meeting of the City Council held Monday evening of this week, councilmen hired Leland Wood as Chief of City Police.

Wood has been in Spearman about 14 months where he has worked with the Sheriff's office in the position of County Deputy. He will take over his duties with the City Police department as soon as he can be relieved of his present duties.

Wood replaces Wayne Pierce who resigned several weeks ago and was to have worked until the last of July. However, his resignation terminated earlier than had been anticipated because of a dispute which arose between the Chief and City officials. They disagreed about his checking out-of-state wheat trucks for permits to operate in Texas.

There is a state law that out-of-state trucks must have a permit to operate in Texas, and Pierce had issued some citations to trucks

who did not have such a permit. City officials did not feel it was the job of the local police to check for these permits.

John Fisher City Patrolman here for the past few years also resigned his position on the force last Friday. His resignation was effective immediately. He gave no reason for resigning.

City Manager Darce Foosee said applications are being taken to replace Fisher.

BLUE MONDAY BRIDGE
Mrs. DeLone Kirk was hostess June 20 for the Blue Monday bridge club.

High score went to Mrs. Dailey. Attending were Mesdames Deta Blodgett, Mildred Dailey, Margaret Gibner, Viola Graves, Ada McLain, Gwenfred Lackey, Lula Womble and Carrie Clement.

Mr. and Mrs. Doyle Dorch and family visited Mrs. Mack Dorch of Morse recently.

News From The Pioneer Manor



Many guests visit residents at Pioneer Manor Nursing Home each week, and many fail to sign the visitors register, so these names are not available much of the time. A few of the out-of-town callers visiting the Manor the past few days include:

Mrs. J. D. Norton of Stinnett visited with her mother, Mrs. Eunice Marr.

The Betty Morris Circle of the WMU from the Baptist church brought a Kate Smith recording for the patients at the Manor to enjoy. Leonard Jameson and Mr. and Mrs. Bill Jones visited with their father, Mr. H. P. Jameson.

Mrs. John Hart from Gruver brought over several books for patients at the home.

Mrs. Mary Cone had several visitors, the past week. Some of these were Mrs. Jimmy Davis of Spearman, Mrs. Emma Gores of Stinnett, Mrs. Orveda Chissum of Gruver. These people also called on Bill Cappock and John Jasper while at the Manor. Mrs. Bobby Bass of Gruver also visited with Mrs. Mary Cone.

Mr. and Mrs. Roy Phebus of Borger visited with Mrs. Estelle Phebus.

Mrs. J. D. Norton and grandson Randy visited with her mother, Mrs. Eunice Marr.

Several members of the W. A. Latham family of Spearman and Perryton visited with Mrs. Lillie Latham over the week end.

Former Hansford Countians Have Eighth Reunion In California

About fifty-five were in attendance in Lacy Park, San Marino California, Sunday June 12, 1966 to enjoy a delicious basket lunch, an afternoon of renewing old acquaintances, and the favorite game of baseball in which all ages participated.

Those attending were: John and Doris VanCleave, Sunland; Dick and Beth Auten, Ricky, Mitch and Todd of Tujunga; Chester Jones of Long Beach; Harry Faust of Canoga Park; Bill and Joyce Newcomb, Bobby and Becky of Norwalk; Wes and Marilyn Buck of Monrovia; Kenny and LaNell Thompson, Craig, Dean and Laura of Arcadia; Rex and Susie Cline of Downey; Ernie and Lola Cook of Buena Park; Gene Newcomb, Jimmy, Johnny and Jeffrey of Norco; Gene Thompson, Darrell and Debbie of Monterey Park; Sam and Thora Jean VanCleave, Paul and Lee and John and Linda (VanCleave) Morgan of Bell; Dan and Neva Blake, Gus and Grace Newcomb, Ronnie and Marcella Helzer, Jim and Andrea Parsons of Monterey Park. From West Covina were Charles, Lola and Lyndon Newcomb, Larry, Sandy and Ronnie Newcomb; and, Mr. and Mrs. Joe Leitch, David and Michelle of Rowland Heights.

So many others were unable to be there on account of school activities and other commitments.

Car and Truck Demolished In Sat. Crash

Three young Spearman men escaped serious injury in a crash Saturday evening which totally demolished their truck. The truck was one of the service rig trucks belonging to H and H Water Well Service.

The accident happened Saturday evening near Sam's Corner on the highway from Canadian.

The vehicle, driven by Clifton Longley with Steve Holton and Mike Schrode as passengers, was northbound. A car travelling south pulled out from behind a grain truck to pass, and the two vehicles practically head-on. Both the late model Dodge car, with two women passengers, and the H and H truck were totaled.

Holton and Schrode were thrown from the truck.

All five of the wreck victims were rushed to Sanford Hospital in Perryton where all were treated for cuts and bruises and released with the exception of Schrode who was kept overnight for observation. He was released Tuesday noon.

Mrs. Barkley Host To Guild Meeting
Mrs. Freeman Barkley was hostess June 17 for the Arts and Crafts Guild. Members and guests enjoyed an afternoon of china painting and refreshments.

Guests present were Mrs. R. E. Lee, Mrs. John Berry, Mary Ellen Barkley and Mrs. Belva Henshaw of North Carolina.

Members were Mesdames Garrett Allen, Bruce Sheets, Clay Gibner, Sada Hoskins, Ned Turner, Pope Gibner, F. A. Lyon, Deta Blodgett and Guy Fuller.

Mrs. Deta Blodgett will be hostess for the next meeting.

Jr. GA Retreat At Lake Fryer Fri. June 24th
The Baptist Association Junior GA Retreat will be at Lake Fryer, Friday, June 24th. The group of girls will meet at 10:30 and stay until 4:00 p.m. There will be GA's from 11 churches in the association.

Mrs. V. N. King Hostess To Circle
The Altha Fuller circle met with Mrs. V. N. King, Monday evening at 7:30. After an interesting program on Spain and Portugal, refreshments were served to: Mabel Edwards, Altha Groves, Alma Bradford, June Day, Sada Hoskins, Mary Boyd, hostess Leona King, and guest Cleo Taylor.

Mr. and Mrs. Jerry Taylor were here recently visiting Mr. and Mrs. G. I. Brown, while attending a wedding.

N. E. Nemsger Funeral Tues.

Funeral services were conducted Tuesday June 21 at 2:30 from the First Christian Church for N. E. Nemsger. The pastor, Rev. Dayle Schmelte officiated. Burial was in Hansford Cemetery.

Mr. Nemsger, 72, passed away Saturday morning at North Plains Hospital in Borger. Mr. and Mrs. Nemsger had been Borger residents about two months, moving there from Spearman where they had made their home for many years. He was a retired farmer.

Survivors, besides his wife Grace, include daughters: Mrs. Bill Whitford of Spearman and Mrs. Loy Randall of Borger; two sons, Gene of Darrouzett, and Nick, One brother and one sister reside at Sedalia, Calif.; 16 grandchildren, an six great grandchildren also survive.

Floral Designer Presents Program

The Jonquil Flower Club met June 17 in the home of Mrs. Rosa Lee Butts, with Dolly McWhirter as assistant hostess.

Jo McLaughlin presided during the business session. Kathleen Sutton won with her poppy specimen and Jo McLaughlin won with her arrangement of roses.

The program was given by Mrs. Blackburn on how to arrange artificial flowers. They had a drawing for the two arrangements made and winners were Alta Fisher and Peggy Archer. Mrs. C. E. Blackburn is the designer at Boxwell Flower Shop.

Attending were Verna Gail Keim, Elvanna Davis, Virginia Trindle, Alta Fisher, Kathleen Sutton, Dixie Tracy, Jo McLaughlin, Louene Hutchison, Peggy Archer, Patty Sheppard, Eloise Renner, the hostesses and guest Mrs. Blackburn.

THIS IS A SALE



GOLF SETS
GDP 36.57
Retail Price \$76.00
\$29.97

Prices in this sale? We've beat'em down... down till it hurts. But this pain is pleasure... because it gives you our customers, the kind of values that until now were just a memory.

- 8 OZ. Tame Rinse 57c
GDP 75c — Retail Price \$1.00
- J and J First Aid Kit 87c
GDP \$1.19 — Retail Price \$1.50
- NO. 5626 J. and J. Bandaid 37c
GDP 53c — Retail Price 69c
- Lanolin Plus Hair Spray ... 44c
GDP 67c — Retail Price 99c
- 4 OZ. Pepto Bismol 34c
GDP 47c — Retail Price 60c
- 5 1/4 OZ. Jergens Lotion 37c
GDP 47c — Retail Price 59c
- Colgate Youth Toothbrush
GDP 31c — Retail Price 39c
Sale Price 17c

- Pepsodent Adult Tooth Brush
GDP 49c — RETAIL PRICE 69c
Sale Price 23c
- 3 1/2 OZ. Stripe Toothpaste
GDP 47c — RETAIL PRICE 59c
Sale Price 37c
- 9 1/2 OZ. April Showers Deoderant Talc
GDP 67c — RETAIL PRICE 85c
Sale Price 53c
- Dura Glass Polish Remover
GDP 41c — RETAIL PRICE 49c
Sale Price 27c
- Ladies Head Scarfs
GDP 47c — RETAIL PRICE 59c
Sale Price 19c
- NO. 662 & NO. 733 Beco Planter
GDP \$2.17
Sale Price \$1.37
- 10 OZ. One-Step Cleaner Wax
GDP \$1.88 — RETAIL PRICE \$2.50
Sale Price \$1.37
- 12 oz. DuPont "7" Anti-Rust & Water Pump Lub
GDP 77c Sale Price 57c

- Baseballs No. LL-100
GDP \$1.67
Sale Price \$1.27
- Vacuum Cleaner Bags
GDP 47c — RETAIL PRICE 79c
Sale Price 33c
- Elf Story Books
RETAIL PRICE 15c
Sale Price 8c
- Story Books
RETAIL PRICE 29c
Sale Price 17c
- 3 oz. Instant Nestea
Sale Price 77c
- GF-1 Gold Seal Oil Filter
GDP \$1.37
Sale Price 88c
- 1253 Fan 12"
GDP \$10.88
Sale Price \$7.47
- NO. 104 Daisy Air Rifle
GDP \$5.97
Sale Price \$3.99
- 2000 Count Daisy BB's
GDP 77c Sale Price 53c

- Presto PRESSURE COOKER 4 qt. Teflon
PCT - 4
Sale Price \$8.97
- Presto PRESSURE COOKER 6 qt. Teflon
PCT - 6
Sale Price \$10.97



"WHERE YOU ALWAYS BUY THE BEST FOR LESS"

GIBSON'S

DISCOUNT CENTER

GOOD AT
Perryton, Tex.
& Guymon & Woodward,
Oklahoma

Attend Church Sunday



- THIS ADVERTISEMENT SPONSORED BY:
- Boxwell Bros. Funeral Home
Flower Shop — Spearman
 - First State Bank
Federal Deposit Insurance Corporation Members
 - Spearman Rexall Drug
Orville Brumett
 - Spearman Equity Exchange
E. J. Copeland
 - R. L. Kleeberger, M. D.
16 S. W. Court
 - R. L. McClellan And Sons
Case Dealers

DRIVE LIKE LIGHTNING



**CRASH
LIKE
THUNDER**

**Watch your
Speedometer
Forget about your watch!**

**ALL OF OUR FRIENDS ARE...
GOOD PEOPLE**

AND WE DON'T WANT ANYTHING TO HAPPEN TO THEM!

**THAT'S WHY WE JOIN OTHER BUSINESS FIRMS IN URGING EVERYONE TO FOLLOW THE RULES OF SAFE
DRIVING AT ALL TIMES**

DON'T BE A STATISTIC...

OBSERVE THE FOLLOWING SAFETY RULES...

- **KEEP CHILDREN AWAY FROM MACHINERY, WATER TANKS, AND INDUSTRIAL LOCATIONS**
- **TURN OFF THE ELECTRICAL CURRENT WHEN WORKING ON ELECTRICAL CONDUCTORS.**
- **KNOW FIRST AID TREATMENT FOR ELECTRICAL SHOCK, CUTS, BREAKS, SPRAINS, AND FOR DROWNING**
- **DRIVE CAREFULLY — FARM IMPLEMENTS AND INDUSTRIAL MACHINERY WILL BE TRAVELING THE HIGHWAYS AT AN ALL TIME RECORD DURING JUNE !**

THIS ADVERTISEMENT SPONSORED BY THE FOLLOWING:

EQUITY
 Excel Chevrolet - Olds
 Farm Bureau Insurance
 Morse Oil Company

Alton's Gulf Service
 Horizon Oil and Gas Co.
 J. L. Brock, Insurance Agency
 H. and H. Water Well Service

Junior Lusby "Cats"
 Daco Lease and Well Service
 Spearman Super Service
 Crawford Implement Co.

The Answer Is God... Worship Him at Home Every Day Diligently Pray for the Work of the Church... For Without Strong Churches America Could Not Survive



HORIZON OIL AND GAS



ALTON'S GULF SERVICE



CATES MEN AND BOYS STORE



SPEARMAN SUPER SERVICE



SPEARMAN HARDWARE



CHAMBERS



DR. HACKLEY

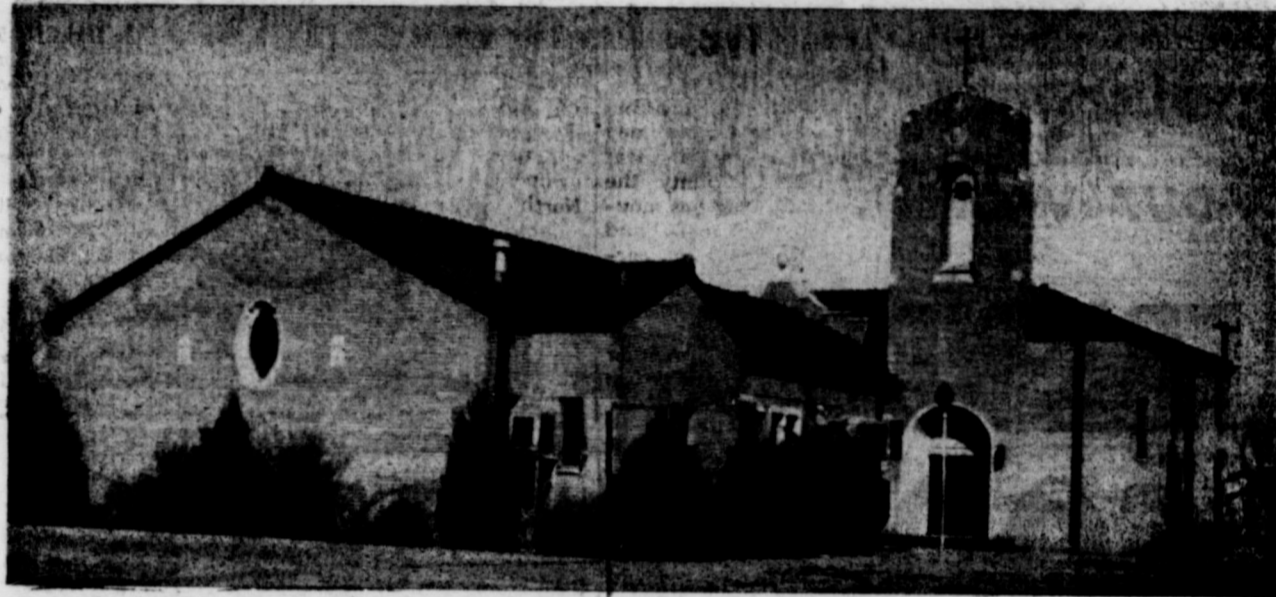

FIRST METHODIST CHURCH

SPEARMAN, TEXAS



EXCEL CHEVROLET-OLDS.



**NORTH PLAINS TRUCK
AND IMPLT., INC.**



CHARLENE BULLS

Interior Decorator



CRAWFORD IMPLT. CO. INC.



DACO Lease and Well Service



GIFFORD - HILL WESTERN



EQUITY ELEVATORS



Come Worship With Us Sunday...Bring The Entire Family

FIRST BAPTIST CHURCH

Rev. Luther Berry — Phone 659-2445
Sunday School 9:45 a.m.
Worship 11:00 a.m.
Training Union 6:00 p.m.
Evening Worship 7:00 p.m.
Wed. Pray Meeting 8:00 p.m.

Sacred Heart Catholic Church

Rev. James Gurzynski — Phone 2166
Sunday Mass 8:00 a.m. & 11:00 a.m.

FAITH LUTHERAN CHURCH

Rev. Robert Cordes
Sunday School 10:00 a.m.
Worship 9:00 a.m.

UNION CHURCH

Rev. George Bollinger — Phone 2644
Sunday School 10:00 a.m.
Worship 11:00 a.m.
Evening Worship 7:30 p.m.
Wed. Pray Meeting 7:30 p.m.

FELLOWSHIP BAPTIST CHURCH

Rev. Roy Meksch — Phone 659-2171
Sunday School 10:00 a.m.
Worship 11:00 a.m.
Evening Class 7:00 p.m.
Evening Worship 7:30 p.m.
Wed. Pray Meeting 7:30 p.m.

FIRST CHRISTIAN CHURCH

Rev. Dayle Schnelle — Phone 2036
Sunday School 9:45 a.m.
Worship 11:00 a.m.
Chi Rho's CYF, and Juniors 5:00 p.m.
Evening Worship 7:30 p.m.
CYF Bible Study & Prayer Service
Wednesday 7:30 p.m.

FIRST METHODIST CHURCH

Rev. Wesley Daniel — Phone 3220
Sunday School 9:45 a.m.
Worship 11:00 a.m.
MYF 6:30 p.m.
Evening Worship 7:30 p.m.

CHURCH OF CHRIST

Rev. Charles Milner — Phone 3244
Sunday School 10:00 a.m.
Worship 10:50 a.m.
Evening Worship 7:00 p.m.
Ladies Bible Class on Wednesday
Morning 9:00 a.m.
Mid - Week worship on Wednesday
8:00 p.m.

ASSEMBLY OF GOD CHURCH

Rev. T. J. Taylor, Jr. — Phone 2295
Sunday School 9:45 a.m.
Worship Service 11:00 a.m.
C. A. Service 6:30 p.m.
Evening Worship 7:30 p.m.
Wed. Night Worship 7:30 p.m.
Royal Rangers Thurs. night 6:30 p.m.

APOSTOLIC FAITH CHURCH

Rev. B. E. Blyth — Phone 659-2870
Sunday School 10:00 a.m.
Worship Service 11:00 a.m.
Evening Worship 7:30 p.m.
Thurs. Ladies Bible Class 2:00 p.m.
Thurs. Night Study 8:00 p.m.

FIRST PRESBYTERIAN CHURCH

Rev. Lewis Koerselman - Phone 2033
Sunday School 9:45 a.m.
Worship 11:00 a.m.



Miss Helen Lee Greever Becomes Bride Of James David Batson

The marriage of Miss Helen Lee Greever and James David Batson was solemnized at the Apostolic Faith Church in Spearman on Monday, June 20.

was organist. She played a prelude of wedding selections and accompanied Rev. Jimmy Wallis of Liberal, Kansas who sang "Almost There", "Because", and "One Hand One Heart." The traditional wedding marches were used.

Miss Susie Hughes of White Deer, Miss Jo Anne Thomason of Seminole and Miss Jo Williams of Estelline Morris Campbell served as Best Man. Groomsmen were Joe Mark Close, Keith Meddock and Ted Scroggs.

Guests were registered in the foyer of the church by Mrs. Fred Groves.

The couple was married before a prayer altar which was placed beneath an arch adorned with pink & white gladioli and crystal white wedding bells.

The bride, given in marriage by her father, wore a formal floor-length dress. The stately sheath style was designed of imported chantilly lace over taffeta, with long fitted lace sleeves terminating in petal points over the hands.

Her attendants wore floor length strapless gowns, fashioned from pink satin, featuring pink lace jackets. The empire jackets were designed with long sleeves. The scallops around the necklines were repeated in borders around the bottom of each jacket.

Each girl wore a pink satin and lace-trimmed pill box headdress. Pink shoes completed their ensembles. Bridesmaids carried cascade bouquets of white fugii mums and pink asters.

Tammy Scroggs, flower girl wore a dress identical to the bridesmaids. She had a large pink bow in her hair and a wristlet of pink carnations, and carried a basket filled with pink rose petals.

Brent Blythe, ring bearer, carried the rings on a heart-shaped pillow made from satin overlaid with lace.

The bride's mother wore a champagne dress and jacket ensemble with shoes and gloves to match. Her hat was of multicolored shades of pink flower petals and she carried a pink handkerchief.

The groom's mother wore a navy and white ensemble, with matching

accessories. Both ladies wore corsages of cymbidium orchids. Immediately after the wedding a reception was held in the Home Demonstration building. Miss Noreen Sutton Miss Lynda Batson and Mr. Jerry Taylor presided at the serving table. The reception table was covered with a lace cloth over pink and held a lovely tiered wedding cake topped with the traditional bridal couple. Completing the table arrangements was a crystal punch service, groom's cake and an arrangement of pink gladioli, roses and asters atop a silver candelabra. During the reception music was furnished by Mrs. Fred Groves.

Out-of-town guests here for the wedding included Mr. and Mrs. V. Lee Matney, Mr. and Mrs. Jerry Taylor of Amarillo; Mrs. Jimmy Weatherly and daughter of Panhandle; Mr. and Mrs. H. E. Campbell of Canyon; Dr. and Mrs. H. M. Loveless, Dr. and Mrs. H.S. Loveless of Colorado Springs, Colo.; Mrs. Josie Batson, Mrs. Lloyd Clark and daughter, Celia, Mrs. George Mulligan of Berger; Rev. and Mrs. Jimmy Wallis of Liberal, Kansas; Rev. and Mrs. Robert Girouard of Pampa; Mrs. Tommy Davis of Gruver and Mrs. Johnny Floyd of Sayre, Okla.

For traveling the bride wore a beige linen dress with a sleeveless three-quarter length topper of white and brown. She wore the white orchid from her bridal bouquet.

The young couple will honeymoon enroute to Ft. Monmouth, New Jersey where the groom is an instructor in Electronics in the US Army.

The wedding party was honored with a rehearsal luncheon Monday at noon, June 20, in the home of Mr. and Mrs. Joe Mack Close. Co-hostesses were Mrs. Johnny Close, and Mrs. Jack Batson.

Area Rains Continue To Delay Harvest

Scattered showers ranging from half-an-inch to an inch continued to have a delaying effect on wheat harvest in Hansford County the past several days. Cutting has moved past the half-way mark and is estimated to be about 70 percent complete.

Showers fell on Wednesday, Thursday and again on Saturday of last week and the US Weather gauge in Spearman recorded an

even one inch from these three rains. Sunday's 90 degree temperatures dried out fields and elevators had their heaviest run of wheat Monday of this week as combines got an early start. Because of early morning dampness and high humidity, most of the cutting has been an afternoon affair.

Tuesday June 21, thunderstorms again developed over the county early in the day and stopped cutting completely. Rains from Tuesday's showers dumped one-tenth of an inch of moisture in Spearman, with some farmers reporting as much as 56 So. of town. North and east of Spearman 2 1/2 inches fell and out at Old Hansford 3 25 was recorded.

Most of the dry-land crop has been cut and the higher producing irrigated wheat is pouring into elevators. The major amount began to make its way into storage Monday, with yields pushing upward 50 bushels per acre.

Another pleasing surprise from this 1966 harvest, came by way of a price increase Monday when wheat went to \$1.77 per bushel, a 9 cent jump.

This was brought about from Monday's White House conference with the President who stated that the US no longer has a wheat surplus and that reserve stocks were down to the point that an increase in the national wheat acreage-allotment for next year would be needed. Another factor bringing about the price jump was Russia's purchase of 800 million bushels of wheat from Canada Monday of this week, which cuts down the entire North American wheat reserve.

The storage situation remains unchanged, with local elevators expecting to be pretty full when the crop is in. They anticipate no ground storage however. With cutting slowed down because of weather, grain men have been able to keep the wheat moving out.

Don E. Gates Promoted To Lt.

Don E. Gates, son of Mrs. Daphne D. Gates of 404 Roland Spearman, Tex., has been promoted to first lieutenant in the US Air Force.

Lieut. Gates is an interceptor pilot at Perrin AFB Tex. He is a member of the Air Defense Command which is the Air Force component of the U.S. - Canadian North American Air Defense Command protecting the continent.

The lieutenant is a graduate of Birdville High School, Haltom City, Tex. He received his B.B.A. degree from North Texas State University where he was commissioned up

on completion of the Air Force Reserve Officers Training Corps program.

His wife, Dolores, is the daughter of Mr. and Mrs. Donald F. Denney of 4209 Cummings Drive, Fort Worth, Texas.

HOSPITAL NEWS



Patients in hospital are: Willie May Chase, Jennie Eledge, Joe Camp, Pricilla Gonzales, Billy Parris, O. E. Gammill Jr., Juanita Brillhart, Georgia McLeod, Frank Parr, Eva Beane, I. F. Bagerly, Lee Jenkins, Cliff Ruffel, Denise Ferguson, N. W. Cayton.

MR. and Mrs. Russell Parris are the parents of a baby boy, James Lee, Born June 20, weighing 7 lbs. 2 1/2 ozs.

Mr. and Mrs. Tommy Gossov, are the parents of a baby girl, born June 11, weighing 7 lbs. 3 1/2 ozs.

Mr. and Mrs. William Watson are the parents of a baby girl, born June 11, weighing 7 lbs. 15 1/2 ozs.

Mr. and Mrs. Wayne Pierce are the parents of a baby girl, born June 11, weighing 7 lbs. 15 1/2 ozs.

Mr. and Mrs. Charles Adkison, are the parents of a baby boy, Arnold Damon, born June 10, weighing 7 lbs. 15 1/2 ozs.

Mr. and Mrs. Mike Bridges are the parents of a boy, born June 8, weighing 8 lbs.

Mr. and Mrs. Julius Hollis are the parents of a girl born June 8, weighing 6 lbs. 7 1/4 ozs.

Mr. and Mrs. Pete Rodriguez, are the parents of a girl, born June 8, weighing 5 lbs. 7 ozs.

Mrs. Batton Tells Of Trip Abroad

The United Presbyterian Women met June 8 in the church with hostess Sylvia Cranford.

The business meeting was presided over by Mrs. Turnbull. The program was presented by Martha Batton. She was dressed in the native costume of Japan, and spoke on her recent trip to that country.

Attending were Mary Cornelius, Mattie Davis, Nancy McIntyre, Alice Turnbull, Mert Bohanan, Patty Spoonmore, Mrs. W. H. Neilson, Martha Batton and the hostess.

Mr. and Mrs. Doyle Jackson and boys were in Cress over the weekend visiting her family, Mr. and Mrs. J. C. Callaway.

Rehearsing Role For "Texas" Show



BILL DEVERS

Rehearsals for the production of "TEXAS" were underway Wednesday evening, June 1st, with two-a-day sessions scheduled. Mr. Paul Green, the playwright, met with the company and gave an insight into the history of the Outdoor symphonic drama, his study and research into the methods employed around the world in all types of theatrical presentations, and of the techniques involved in the "son et lumiere" productions of Europe, which Mr. Green has adapted to his dramas. The distinguished playwright then gave the cast a brief synopsis of the story of "TEXAS" as a dramatization of Texas life in the era of the 1880's. The production opens July 1st and plays through September 5th, nightly except Tuesdays.

It will be produced in the new Pioneer Amphitheatre, in the Palo Duro Canyon State Park. The theatre had its first season last summer and played to 35,000 people. Directors for the spectacular are William Angus Moore and Margaret Echols Moore, musical directors Foyal Brantley and Linda Adams, Choreographer Neil Hess, and technical director and designer Erin Wertemberger.

A cast of 50 members has been selected from the more than 300 auditionees. Among those selected for the cast of players was Bill Devers, son of Mr. and Mrs. Ray Devers of Spearman.

Bill will play the part of Archie Dyer, one of the cowboys who work on Uncle Henry's Ranch. Uncle Henry, a wealthy rancher, will be played by Jerome Pallew of Houston.

Professional Caller Here Sat. For Dance

The Do-Si-Do Square Dance club of this city has secured Mr. C. O. Guest of Dallas to call for the dance which will be held in the community building Saturday night at 8 p.m.

Mr. Guest is a professional caller, is well known throughout the State. His services are in demand everywhere, and the club feels quite fortunate in being able to secure him for this dance.

The public is urged to attend the dance. Everyone who enjoys this lively recreation, either in participation or just looking-on, is cordially invited to attend this big dance.

County 4-H News

Five members of the Busy Bee 4-H Club met June 14 for an all day clothing workshop. They chose simple shifts as their first sewing projects. Each girl learned to fit and cut out the pattern pieces, stitch plain seams and apply facings on the sewing machine. They were assisted by Rebecca and Cindy Hutchison, Junior Clothing Leaders. Those present were Donna Reed, Lindy Ward, Gloria Lopez, LeAnn Sheldknight Susie Self.

Pony League Gets Underway

This year's Pony League was off to a start with a practice game between the two Spearman teams. They are the Giants and the Raiders, coached by Jimmy Kees, and Louis Lemons. The practice game was Sun. June 12, with the Giants defeating the Raiders, 13-4. June 16 a game between the Raiders and Gruver was played in Spearman, with the Raiders winning 12-10. Then on June 19, the Giants and the Raiders met again, with the Giants winning 17-15. The schedule for the remaining season is Giants vs. Gruver June 26, there Raiders vs. Gruver June 28, there is Giants vs. Raiders June 30 here Giants vs. Gruver, July 3 here

Visiting in the home of Mr. and Mrs. W. H. Gandy over the weekend were Mr. and Mrs. Louis Amick of Plainview and Wynette and Meredith. Wynette will be staying for the week.

MR. FARMER - STOCKMAN
Now is the time to plant for pasture and winter hay
Sudax SX-11 is your answer for
Large Yield Potential
with a high protein and sugar test. For late planting or dry-land maize try DeKalb C42 or C44B. BOTH ARE
New Breakthrough Hybrids
TROY SLOAN - DeKalb Seeds
WAREHOUSE ON HIGHWAY 15 AT SPEARMAN SUPER SERVICE

KEEP COOL
AIR CONDITIONING
SERVICE - MAINTENANCE INSTALLATION
NOW IS THE TIME TO CHECK YOUR AIR CONDITIONING UNITS!
CUMMINGS REFRIGERATION
Phone 659-2721
LENNOX - MUELLER WRIGHT EVAPORATIVE COOLERS
it's COOL inside

