

# THE SPEARMAN REPORTER

Thursday, March 10, 1966, Vol 57, No. 15, Spearman Hansford County, Texas 79081

# DOLLS WIN REGIONAL AUSTIN BOUNDED

APPLICATION FOR CONDITIONAL VOTER REGISTRATION CERTIFICATE:  
TO: J. B. Cooke, assessor and collector of Taxes, Hansford County, Spearman, Texas:

I, \_\_\_\_\_ (print or type name), hereby apply for a Conditional Voter Registration Certificate under the provisions of Section 24b of the Texas Election Code, and the information necessary to enable you to prepare my certificate tax receipt or an exemption certificate entitling me to vote in either state and local elections or in federal elections for the voting year 1966.

Age \_\_\_\_\_ years Sex \_\_\_\_\_ Occupation \_\_\_\_\_

I have resided in Texas \_\_\_\_\_ years.

I have resided in \_\_\_\_\_ (name of city or town) \_\_\_\_\_ years.  
(Fill in this blank only if applicant resides within corporate limits of an incorporated city or town.)

I was born in \_\_\_\_\_ (name of state if native-born; name of country if foreign-born).

I am a \_\_\_\_\_ (fill in native born, or, naturalized) citizen.

I reside in Voting Precinct No. \_\_\_\_\_ in \_\_\_\_\_ County, which goes by the name of \_\_\_\_\_

My home address in \_\_\_\_\_ County is \_\_\_\_\_ (Street address if resident of incorporated city or town; otherwise, post-office address).  
Mail my registration certificate to me at the following address: \_\_\_\_\_

I understand that the giving of false information to procure the registration of a voter is a felony.

(Signed) \_\_\_\_\_ Applicant

THIS APPLICATION MUST REACH THE OFFICE OF THE ASSESSOR AND COLLECTOR OF TAXES NOT LATER THAN MIDNIGHT, MARCH 17, 1966.

DO NOT APPLY FOR A REGISTRATION CERTIFICATE IF YOU HAVE ALREADY BEEN ISSUED A POLL TAX RECEIPT OR AN EXEMPTION CERTIFICATE FOR THIS YEAR. Persons holding paid receipts, need to re-register under the provisions of the Emergency Registration Law.



## Lynettes Walt Through Big Regional Tournament With Ease

Spearman's Jynxing Lynettes, waltzed through the regional basketball tournament, in a style that everyone in the county can be proud of. The girls defeated Floydada 42-36 in their opening game Friday, and won the AA Regional title Saturday night 38-35. Because of the fact that the team played so well, we will not mention any stars for the big regional win, but rather, just brag on the fabulous team! They made up their mind to go to Austin this year, and they are there!

The Spearman girls will meet Rivercrest at 4:35 p.m., Friday afternoon. In the other AA bracket Little Cypress meets Granada at 3:10 p.m., Friday afternoon.

The Spearman girls left for the big Tournament Wednesday. They will stay at the Terrace Inn in Austin. The Lynettes left in time to have a work-out on Thursday, before the game on Friday.

University Interscholastic League  
State High School Basketball  
Tournament Schedule  
GIRLS  
Austin, Texas  
March 10, 11 and 12  
1966

11:35 to 12:50—Conference A  
P. M. 1:45 to 3:05—Conference A  
3:10 to 4:30—Conference AA  
4:35 to 5:50—Conference AA  
7:00 to 8:15—Conference AAA  
8:25 to 9:35—Conference AAA  
9:40 to 10:30—Conference B

Consolation  
A. M. 8:55 to 10:10—Conference B  
10:20 to 11:30—Conference B

Consolation  
A. M. 9:00 to 10:15—Conference A

Accommodations will be available for Conference AA, A and B teams at 8:00 A.M., March 10. Please notify the League office the approximate time of arrival in order that room reservations can be made available. The League provides room reservations for all teams.

Consolation  
A. M. 8:55 to 10:10—Conference B  
10:20 to 11:30—Conference B

Consolation  
A. M. 9:00 to 10:15—Conference A

10:20 to 11:35—Conference AA  
Consolation  
11:40 to 12:55—Conference AAA  
Consolation  
P. M. 2:30 to 3:45 Conference B  
Finals  
3:50 to 4:50—Conference A  
Finals  
7:30 to 8:45—Conference AA  
Finals  
8:50 to 10:05—Conference AAA  
Finals

Teams desiring to work out in Gregory Gymnasium must arrange with the League office to have their work-out scheduled between 1 and 6 p.m., March 13.

## Grass Fire West of City

Three fire units, city and county trucks from Spearman and county truck from Gruver were called to a grass fire west of the city Monday, 9 miles west and 2 North of Spearman.

Cause of the fire was from a well servicing unit working on a well that destroyed approximately 40 to 50 acres of grass on the Wilbanks and Jackson estate.

## Farm Show To Be Held In Lubbock

Farm Equipment Dealers and Farmers in the local area are talking about the Big Farm Show to be held in Lubbock, Texas, March 18 and 19, 1966.

Sponsor of the Show is Tri-State Hardware and Implement Association with its office in Canyon, Texas. This is a trade association for independent farm equipment and hardware retailers in the Tri-State Area made up of the Panhandle of Oklahoma, the Panhandle and South Plains of Texas and the state of New Mexico.

This is the second year for the show at the Lubbock Municipal Coliseum on the Texas Tech campus in Lubbock. Last year over twenty-two hundred farmers from all over the area attended the show and the number is expected to double during the 1966 Show.

Farm Equipment and Farmers Hardware of every description will fill this huge coliseum making up the most spectacular "Farm Show" this side of Kansas City. Almost all major lines of Farm Equipment Manufacturers are represented in the show plus the numerous allied line manufacturers who will have displays. If it's farm equipment used in the general operation of a farm it will be on display at the Lubbock show.

In addition to seeing everything new and usable on the farm some lucky farmer will win a beautiful color TV set to be given away as an attendance prize.

Admission to the Show is absolutely free to farmers. Anyone interested in attending the show should contact their local Farm Equipment Dealer or their local Hardware store. All firms who are members of this association have FREE tickets for farmers in the area. Any dealer who is not a member of the association may secure tickets from R. L. McClellan of McClellan Implement Co. in Spearman. Mr. McClellan is Vice-President of the Association for 1966.

## P T A Elect Officers

The Spearman PTA met Monday night for their election of officers.

Mrs. Frankie Hall presided at the meeting. Officers elected were: President, Bill Massie; 1st Vice President, Mrs. Wallace Berner; 2nd vice president, Mrs. Bill Reeves; Secretary, Mrs. J. W. Pipkin; Treasurer, Mrs. Edward Dear; Historian, Mrs. E. J. Callaway; Parliamentarian, Mrs. Marcus Larson. These new officers will be installed at the next meeting in April.

A large crowd was in attendance and was estimated between 600 and 700. After the business meeting, parents visited the rooms of their children. Grade 7A with teacher Mr. Lloyd Looper won the room count and will be honored with a coke party on a day of their choice.

Everyone enjoyed the refreshments the Shriners served in the cafeteria.

## Hospital Report

Patients in Hansford Hospital are:

Sarah Townsend, Phillip Ray Stafford, Nell Cummings, Roscoe Crawford, Billie Joe Dyer, Viola Fite, Joe Day, Lena Stephenson, Betty Howell, Tomasa Langoria, Edith Bartz, Hollie Riley, Nellie Payne and Rosa Richeson.

Patients dismissed were:

Judy Wilmeth, Linda Webb, June Potts, Jane Quinn, Robert Greene, Ruble Smith, Lola Stuck, Bennie Morris, Rock McLeod, Francis Yell, Glenda Westfield, Elizabeth Underwood, William Hutton, Jo Ann Weaver, Addie Eastbrook.

Mrs. Mareta Martin was transferred to St. Anthony's Hospital, Amarillo and Mr. A. S. Gamble to North Texas Hospital, Amarillo.

Mr. and Mrs. Harold Weyant, 606 S. Bernice Apt. 1, 1 child, Former residence, Cartage, Texas. Employed by: R. H. Fulton & Co.

Mr. and Mrs. A. D. Hughes, 320 N. Snider, employed by R. H. Fulton & Co. Former residence, Monahans, Texas.

**NOTICE — Applications for a caretaker, for the Hansford Cemetery are now being taken. If you are interested in this job, please contact Jimmy Linn or Floyd Hull, Spearman, Texas.**

## Eight Filed For Elections

In the city election to be held Tuesday, April 5, five persons filed before the deadline Sat.

In the race to fill the two council seats, one new candidate, Joel Lee Lackey, filed. Seeking re-election are Richard Holton and E. J. Copeland.

Seeking re-election as Mayor is Bob Vaughn. Also seeking the office of mayor is Clarence Pettit.

The School Board election will be held Saturday, April 2 and three men filed for the two places on the Spearman School Board before the deadline, Wednesday.

Seeking a second term on the school board are Ira Harbour and Roy McClellan. Hershel Jones filed as a candidate also.

Anyone who did not pay their poll tax may register free until March 17 at the Hansford County Tax Office in the Court House. Any person registering will be eligible to vote in school, city, county, state and federal elections

Mr. and Mrs. Harry M. Harlan, 300 Dillon, 2 children, employed by R. H. Fulton & Co. Former residence, McLean Texas.

## City Meeting Routine Business

The Spearman City Council met in regular session, Monday night and paid bills and took care of routine business.

From the police department for the month of February, 11 traffic tickets were issued and 21 tickets for miscellaneous incidents.

In the city court report, the city judge handled 18 cases in the month of February.

## Helen Collard In Fraternity

Helen Collard, Spearman, was recently initiated into Phi Epsilon, international professional music fraternity for women, at Westexas State University.

Membership requirements are outstanding musical ability, good citizenship, and academic scholarship.

Miss Collard, daughter of Mr. and Mrs. John Collard, Jr., is a freshman music student.

Mr. and Mrs. Edward A. Larsen, General Del., employed by R. H. Fulton & Co., former residence, Llano, Texas.

Mr. and Mrs. Paul Neeb, 2014 S. Endicott, 3 children, employed by R. H. Fulton & Co. Former residence, Clyde, Texas.

## Lutheran Church To Be Dedicated Sunday

On Sunday March 13th at 3 PM Faith Lutheran Church will hold dedication service and a worship service of Thanksgiving at 11th and Bernice St. You are invited to this Dedication service to be followed by an open house & refreshments. Dr. Vernon Mohr, president of the Southern Dist. of The American Lutheran Church will do the dedicating. Pastor Robert Cordes will conduct the worship service and Pastor Orvis Soustad of Beautiful Savior Lutheran in Amarillo will deliver the Dedication message.

Faith Lutheran congregation began as a preaching place in February 1964 when Pastor Robert Cordes began meeting with a small group of Lutherans in the Farm Bureau Building. This group has expanded until they now number nearly 100. The group organized into an official congregation of the American Lutheran Church on June 13, 1965 and began almost immediately to plan for construction of a worship and educational unit. Their new \$60,000 brick structure was begun in August and seats 200 with a large area, to be used for education, offices and group meetings.

The congregation will stress education in the Bible and living a life of love in daily activities in response to Jesus Christ. The Lutheran Church, largest Protestant denomination in the world has always been known for its solid Biblical teachings and Christ

centered Biblical preaching. Its members are always well trained so they know what they believe and hopefully practice it.

A course of instruction for church membership will begin March 15th at Faith Lutheran, conducted by Pastor Robert Cordes. Anyone who is interested in the teachings of the Bible can attend. You are welcome.

Faith Lutheran Church belongs to the American Lutheran Synod, a group of nearly 2 1/2 million members. There are approximately 9 million Lutherans in the United States. Most of these members are in the upper mid-west but the Lutheran denomination is growing in all areas of our country.

Oslo Lutheran Church northwest of Gruver has transferred several members to Faith Lutheran and has so kindly offered financial aid as well as the time & efforts of Pastor Robert Cordes to work here in Spearman.

Thus Faith Lutheran plans to dedicate their new educational unit and House of Worship this Sunday March 13th at 3 PM. We hope you will attend. Regular Sunday worship services are held at 9 AM with Sunday School following.

Mr. and Mrs. Lowe Wallace, Jr., 606 S. Bernice, 2 children, employed by R. H. Fulton & Co. Former residence of Strawn, Texas.

## Glynn Blodgett Shows Grand Champion Gilt

Glynn Blodgett went to the San Antonio Breed Show last week to show a Duroc Grand Champion Gilt, which he sold for \$900.00. He also showed a 5th place Duroc Boar, having sold him for \$405.00.

The following F. F. A. boys showed at Houston: Glynn Blodgett, 11th place calf; Jack Lee, 4th place calf; Phillip Renner, 2nd place pig; James Schnell, 3rd place pig; Charles Gilliam, 3rd place pig; Sammy Pingleton, 5th place pig; Monty Black, 10 place pig; Bill Harnish, 11th place pig and Anthony Wilkerson, 23rd place pig.

## Registration Going Slow

Registration Of Vehicles Go-County Tax Assessor-Collector J. B. Cooke stated early this week that the sale of vehicle license is going real slow and the deadline for registration is April 1st. Sheriff Cooke requests that persons registering their vehicles please bring their titles and 1965 license receipts.

Last year the office issued a total of 6,330 vehicle license plates and to date, only \_\_\_\_\_ vehicles have been registered this year. With only less than one month left, there may be a long line if persons do not go as early as possible.



SUSAN HUTCHISON, pictured above, was chosen by the Spearman Lions as their Queen Candidate for the District Lions Convention, to be held in Hereford April 16-17. Susan is the daughter of Mr. and Mrs. Craig Hutchison, Spearman. Susan is 8 years old. Cooking, swimming, basketball, most active sports, piano work, part time at the flower shop, modeling, are some of her activities. She is a member of FTA, FHA (President) received "Outstanding PTA girl of Hansford county award for 1965, National Honor Society Junior and Senior years, basketball, 4 years; received outstanding player award last year; elected to Who's Who, nominee for Miss SHS, Miss Singing, and Miss Dependability; daughters of the American Revolution; Good Citizen Award; active for Coed Magazine; Member of 1st Baptist Church and in its youth council.

## Richard Smith At Naval Training

Spearman Recruit Richard G. Smith, USN, son of Mrs. Victor Smith of Spearman, Texas, is undergoing seven weeks of basic training at the Naval Training Center here.

Under the supervision of veteran Navy petty officers, he is receiving instructions in naval history and organization, customs and courtesies, ordnance and gunnery, seamanship, damage control, first aid, swimming and survival, board drills and sentry duty. Military drills are emphasized during recruit training, and with various inspections and a planned physical fitness program. Keep boys recruits mentally and physically alert.

Upon completion of recruit training, he will be assigned to a shore station or ship, according to the results of his Navy classification tests, his own desires and the needs of the Navy.

Mr. and Mrs. David Schmeling, 88 S. Hazelwood children Former Residents: Gruver, Texas. Employed by: M&M Shamrock.





**THE SPEARMAN REPORTER**

P. O. Box 458, 213 Main Street, Spearman, Texas 79081

**Will J. Miller, Editor & Publisher**

Successor to The Hansford Headlight, Published Thursday of each week in Spearman, Texas 79081

Second Class Postage Paid at Spearman, Texas 79081

Please send change of addresses to Box 458, Spearman, Texas 79081

Subscription Rates: In Hansford and adjoining counties, One Year \$3.50

**CLASSIFIED ADVERTISING**

Classified Advertising Rates, 4 cents a word. Minimum charge on all classified paid in cash \$0.60

NOTICE TO THE PUBLIC: Any erroneous reflection upon the reputation or standing of any individual, firm or corporation that may appear in the columns of THE SPEARMAN REPORTER will be corrected when called to the attention of the MANAGEMENT.

**GUEST EDITORIAL**

**The Democratic Discourse Constitutional Characters**

By **Eleanor P. Sanders**

Each week the Spearman Reporter will submit a "guest editorial" in this column. If you wish to contribute to this column, or to air your views on some subject, you are welcome to do so, but must sign your name.

The Constitution was a result, not of prearranged plans and doctrines, but of give and take mutual concession. The document is a conglomeration of those compromises which the delegates to the Convention of 1787 deemed necessary to form a more perfect Union.

The United States is based on this document, behind which lies the unlimited power of the People. To give the Constitution uncritical acceptance, one must ignore that our Government derives its powers from the consent of the governed.

A number of the Constitutional compromises had to do with the legislative department. The greatest of these was the Connecticut Compromise providing for equal representation in an upper house and for representation proportioned in a lower house.

Some of those legislative compromises have proved to be illogical and imperfect. Illogical was the decision, affecting representation in the House, that a slave was equal to 3/5 person. Imperfect was the decision, affecting election of the members of the Senate, that the Senators from each of the states were to be chosen by the state legislatures.

The two-year term of the Representatives was arrived at after considerable debate. It is apparent that the compromise reached was imperfect.

No doubt, the makers of the Constitution assumed that the House would be more powerful than the Senate. This has not proved to be true. The short life of the House as a major factor causing its lesser power. Doubling the House term is the first step that we should take toward strengthening the effectiveness of that most important legislative body.

After we have succeeded in increasing the term of Representatives to four years with half standing for election every two years, there are other reforms (i.e. repeal of the seniority rule, setting a mandatory age for retirement, forming agencies of information responsible to and controlled by Congress only) to be made if the equal power given to the executive, legislative, and judicial branches is to be other than empty of meaning.

Refreshments were served to Mesdames, Eula Goodall, Ruby Theis, Mathilda Entekin, Jack Whitson and hostesses Mrs. Evelyn Fowler and Mrs. Earnest Archer.

**What's Trumps?**

**LADIES LUNCHEON**

Mrs. Pate Grigby hosted an all day bridge party at her home in Amarillo recently.

The ladies enjoyed brunch and the afternoon luncheon. Attending from Spearman were Mesdames R. E. Lee, Gwenfred Lackey, who won a table prize, Jack Reed, Iva Burnham, Jessie Davis and Vi Whitson.

Vi Whitson was hostess for the Bid-A-Bit bridge club when it met in the home of Mrs. Gwenfred Lackey Thursday evening.

Lois Gibner won high score and Mrs. Lackey won second high.

**BRIDGE LUNCHEON**

Mrs. Gwenfred Lackey was hostess March 4 for a bridge party. Guests met in the Lackey home and ate lunch at 1:00 and enjoyed an afternoon of bridge.

Guests attending from Gruver were Mesdames Lillian Murrel, Doris Meyer, Agatha Rafferty, Arthur Bort, Alice Hawkins, and Ben Nobles. Spearman guests were Mesdames Mary Lee, Vi Whitson, Bill Russell, Lucille Lewis, Joyce Lackey, Margaret Kirk, Charlotte Pearson, Freda Sheets, Cuba Gandy, Sam Graves, and the hostess.

**LADIES LUNCHEON**

Mrs. Bobby Archer was hostess for the Thursday afternoon ladies luncheon bridge club March 3 in her home.

Prizes went to Mary Kathryn Farris for high score and Charlene Jackson for low score. The traveling prize went to Deloris Guthrie.

Attending were Mesdames Linda McLain and Nelva White as guests and members Karen Conestoga, Jackie Mathews, Gayla Mathews, Mary Kathryn Parris, Deloris Guthrie, Charlene Jackson, Verna Strawn, Sheryl Meek and Linda Davis.

**SHORT CLUB**

The Short Club met March 1 in the home of Mrs. Richard Holton for their luncheon bridge club.

Winning prizes were Dorothy Faye Baggerly for high score and

Barbara McClellan for second high.

Attending were Dorothy Faye Baggerly, Mary Cornelius, Helen Etter, Lois Gibner, Gertrude Jones, Pat Donnell, Ruth Skinner, Barbara McClellan, Virginia Head, Helen Watson, guest Lucille Lewis and the hostess.

**BAPTIST CIRCLES**

The Kezzie Mae Searight Circle of the W.M.U. met in the First Baptist Church March 2.

The call to prayer was given by Mrs. Melver.

Mrs. Kilgore was in charge of the program, "Leading Church Members to Participate in Missions." A quiz on missions followed the program.

Attending were Mesdames Lawrence Anthony, Ed Hutton, D. W. Hazelwood, Royce Melver, Paul Conner, Roscoe Nelson, Roy Lee Uptergrove and G. R. Kilgore.

The Kezzie Mae Searight Circle of the W. M. U. met in the church February 23.

Mrs. Kilgore presided at the business session. Mrs. Melver read the prayer calendar and the Bible study was given by Mrs. Uptergrove.

Attending were Mesdames Lena

guerite Nelson, Viola Hutton, Dana Hazelwood, Frances Kilgore, Betty Uptergrove two new members, Mrs. Johnson and Mrs. Lawrence Anthony and a visitor, Mrs. Wesley Brown.

Mrs. Wanda Brown was hostess to the Alma Reid Circle of the W. M. U. March 2 when members met in her home for mission study.

Each member brought a clipping of a current event in Brazil as part of the study.

Attending were Mesdames Don Jones, A. F. Loftin, Eddie Gates, Don Denham, Ray Devers, R. H. Gray and the hostess.

The Betty Morris Circle of the W. M. U. met in the First Baptist Church Wednesday morning March 2.

The group used their time to clean the kitchen instead of having a regular program.

Attending were Mesdames Peggy Archer, Eva Adkinson, Gwanda Golightly, Magda Garnett, Delores Guthrie, Barbara Howe, Verna Jarvis, Abbye Ownbey & the hostess, Alma Kizzlar.

The GA song and the hymn, "Somebody Needs Your Prayer" were sung. The Lord's prayer was repeated in unison. Donna Walls read the prayer calendar.

The program "Church Doors Open Daily" was planned by the patty Mathis and parts on the program were taken by Patty Walls. Karen Waggoner, Mary Sue Hazelwood and Rita Simmons.

The group worked on "Book of Pioneers" to be given to residents of Pioneer Manor.

Others attending were Debra Smith, Sheila Reed, Sherry Simmons, Kathy Brown, Nancy Anderson, Donna Walls, Cheryl Craig, Mrs. Royce Melver and Mrs. Ted Widener.

The Alma Reid Circle of the First Baptist W.M.U. met in the home of Mrs. Major Lackey on February 16 for Mission study.

Mrs. Holt taught a part of the book "Which Way is Brazil?"

Attending were Mesdames A. F. Loftin, Luther Berry, Don Denham, John Brown, R. H. Gray, Fred Holt and the hostess. The Betty Morris Circle of the W.M.U. met in the home of Mrs. Wesley Garnett February 16.

Mrs. Jarvis gave the prayer calendar meditation and Archer lead in prayer.

The ladies prepared cards to send to shut-ins.

Mrs. Garnett served refreshments to Mesdames Peggy Archer, Verna Jarvis, Eva Adkinson, Abbye Ownbey and Alma Reid.

**Nedra Hays Presents Program**

Mrs. Nellie Buchanan was tress for the Town and Country Home Demonstration Club when it met in her home March 1. The meeting was opened by the devotional given by the Body. Nedra Hays presided at the business meeting and call was answered with "Aging Short-cut".

Nedra Hays presented the program on "Sewing with New Ideas." She explained how to out patterns using these fabrics and what threads to use with them.

Attending were: Mesdames Sherry Anderson, Lenora Bodey, Linda Bodey, Donetta Gable, Louise Hawkins, Nedra Hays, Nelva White, Barbara Bell, the hostess.



COME TO YOUR FRIENDLY IDEAL STORE MANAGER'S VALUE-PACKED

**APPRECIATION SALE!**

IT'S OUR WAY OF SAYING "THANKS" FOR YOUR VALUED PATRONAGE. VISIT OUR STORE FOR A WORLD OF REWARDING FOOD VALUES.



**CHUNK TUNA**

TENDER LIGHT MEAT 4 6 1/2-oz. Cans \$1.00

DONALD DUCK PURE, FRESH-FROZEN FLORIDA

**ORANGE JUICE**

7 6-oz. Cans \$1.00

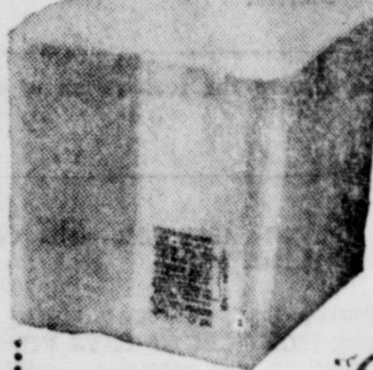

BUT FIRST, Our Appreciation Gift to You... MODERN, DECORATIVE

**Sandalwood FLOUR CANISTER**

IN ALL SIX MODERN, LOVELY PIECES WILL BE GIVEN AWAY FREE WITH IDEAL COUPONS AND REQUIRED PURCHASE THE SET INCLUDES FLOUR, COFFEE, TEA AND SUGAR CANISTERS PLUS MATCHING SALT AND PEPPER SHAKERS.

FREE! with coupon No. 1 from your Ideal Mailer and \$7.50 or more purchase. Free next week, Sandalwood Tea Canister with coupon No. 2 from our Week-end newspaper ad and required purchase. Watch for our Week-end ad each week for another free coupon until your set is complete. See the canisters on display at Ideal today!

PRICES EFFECTIVE THRU SATURDAY, MARCH 12, 1966

**TENDER AGED MATURE BEEF ROUND STEAK** FULL SLICES Lb. **89c**

**TENDER AGED MATURE BEEF SIRLOIN STEAK** Lb. **89c**

**TENDER AGED MATURE BEEF Sirloin Tip Roast** TENDER AGED Lb. **98c**

**Rump Roast** Lb. **69c**

**BITE SIZED PIECES Boneless Beef Stew** Lb. **79c**

**IDEAL LEAN STREAKED Sliced Bacon** 2 Lb. Pkg. **\$1.59**

**BAR-B Q Skinless Franks** 1 Lb. Pkg. **59c**

**COUNTRY KITCHEN POTATO OR Macaroni Salad** Pint. Ctn. **39c**

**TRADEWINDS Rainbow Trout** 10 oz. Pkg. **59c**

**TRADEWINDS LARGE Breaded Shrimp** 10 oz. Pkg. **69c**

**FOOD CLUB CREAM OR WHOLE KERNEL Golden Corn** 5 303 Cans **\$1.00**

**FOOD CLUB HAWAIIAN Pineapple Juice** 3 46-oz. Cans **\$1.00**

**FOOD CLUB RED PITTED Pie Cherries** 5 303 Cans **\$1.00**

**FOOD CLUB CUT Green Beans** 5 303 Cans **\$1.00**

**Meadowdale Vacuum Packed Whole Kernel Golden Corn** 6 12-oz. Cans **\$1.00**

**FOOD CLUB - 4 VARIETIES Cake Mixes** 3 19-oz. Pkgs. **79c**

**MEADOWDALE Tomato Juice** 3 46-oz. Cans **79c**

<b>Meadowdale Unsweetened Orange Juice</b> 2 46-oz. Cans <b>69c</b>	<b>Meadowdale Smooth Peanut Butter</b> 2 1/2-Lb. Jar <b>88c</b>	<b>Assorted Flavors Ideal Sherbet</b> 1/2-Gal. Ctn. <b>49c</b>	<b>D'azur-4 Styles Nylon Hosiery</b> Reg. 99c Pair <b>66c</b>
<b>FOOD CLUB APRICOT HALVES</b> 4 303 Cans <b>\$1.00</b>	<b>FOOD CLUB FANCY Fruit Cocktail</b> 4 303 Cans <b>\$1.00</b>	<b>IDEAL HOLLAND Dutch Style Bread</b> 1 Lb. Loaf <b>19c</b>	<b>BIRDS EYE FROZEN Peas or Corn</b> 5 10 oz. Pkgs. <b>\$1.00</b>
<b>FOOD CLUB FANCY Fruit Cocktail</b> 2 No. 2 1/2 Cans <b>69c</b>	<b>FOOD CLUB WHOLE Green Beans</b> 4 303 Cans <b>\$1.00</b>	<b>Meadowdale Frozen Cauliflower, Peas or Broccoli Spears</b> 6 Pkgs. <b>\$1.00</b>	<b>BELLS Vienna Sausage</b> 5 4-oz. Cans <b>\$1.00</b>
<b>IDEAL CROSS CUT Dill Pickles</b> FRESH PACK 48 oz. Jar <b>59c</b>	<b>BAKE RITE S. ortening</b> 2 Lb. Can <b>59c</b>	<b>SPECIAL LABEL IDEAL Dog Food</b> 1 Lb. Can <b>\$1.00</b>	<b>JOHNSON'S Klear Floor Wax</b> 27-oz. Can <b>98c</b>

**COLORADO RED POTATOES** 20 POUND BAG **49c**

**FRESH, CRISP Iceberg Lettuce** 2 Solid Heads **29c**

**CRISP TENDER Golden Carrots** 2 1/2 Lb. Bags **19c**

**GREEN TOP Turnips** 2 Lb. **25c**

**RED RIPE SLICING Tomatoes** 6 For **25c**

**ELDORADO NO. 1 SELECT Rose Bushes** Each **98c**

**SUNKIST Navel Oranges** 5 Lb. **49c**

**RUBY RED Grapefruit** 1 Lb. **39c**

**NORTHERN Peat Moss** 100 Lb. Bag **\$1.59**

**ALL PURPOSE, REGULAR Vigoro** 80 Lb. Bag **\$2.57**

**Roddy's SAFE KITE-FLYING RULES**

- Always use dry string, wood and paper in your kite...not wire or metal.
- Always fly your kite on days when there is no rain.
- Always avoid busy streets and highways while flying your kite.
- Always fly your kite away from TV and radio aeriels, electric or power lines.
- Always keep away from fallen wires.
- Always call your power company if your kite gets snagged in a power line. Do not pull the string or climb power poles.

**COMMUNITY PUBLIC SERVICE**  
Your Electric Light & Power Company



**PORTALES DRAMA MEETS**

The Twelfth Annual Eastern New Mexico-West Texas Drama Festival is scheduled on the Eastern New Mexico University campus at Portales on March 11 and 12, 1966. The twelfth annual festival is expected to be one of the most exciting and gratifying programs for high school drama students and their instructors ever.

Mr. Paul Baker, Managing Director of the Dallas Theatre Center, and Chairman of the Department of Drama at Trinity University will serve as co-host of the Drama Festival. With Mr. Baker will be four of his leading Dallas Theatre Center actors who will serve as adjudicators for the one-act plays presented. In addition, the Dallas Theatre Company and its internationally-known director will conduct a panel discussion on the opportunities today for the high school student in theatre and television, as well as the new and fast growing repertory theatre companies. The company will also present scenes from some of the productions of the Dallas Theatre Center produced during past seasons.

Three scholarships will be made available to two of the best actors and one of the best actresses performing in the festival. These awards will be made by Mr. Paul Baker in the form of scholarships to the Dallas Theatre Center Academy. The general aim of the festival is for drama students to gain in poise, ease of manner and charm of personality. His emotional and imaginative powers will be enriched and he will attain respect for the theatre through an appreciation and understanding of its techniques. The student will also gain a better understanding of human behavior and of life.

The festival will consist of evaluation of plays by judges, discussion on mutual problems of dramatic production and demonstrations of acting techniques preceded by university students and faculty. Sponsors of participating groups will also present talk and demonstrations on various theatre subjects.

Mrs. June Porter, drama instructor of S.H.S. with her one-act play cast which consists of Cloetta Fullbright, Donna Ownbey, Debra Brock, Connie Trindle, Rennie Berry, Randy Colard, Tony Hester, and Phil Blythe will leave Friday morning MARCH 11. Saturday afternoon they will compete with Happy, Friona, and Alamosa Friday afternoon; Muleshoe, Coronado (Lubbock), Ector (Odessa), and Sania (Albuquerque) Friday night. Saturday afternoon they will compete against Dexter, Plains, Caprock and Clovis. Last they will compete against Las Cruces, Portales, and Manzano (Albuquerque) Saturday night.

Visiting in the home of Mr. and Mrs. Joe Day has been his twin brother, Matt Day of Miami Texas.

**JAN FOWLER ENJOYS PARTY**

Mrs. Jim Fowler recently honored her daughter, Jan, with a party for her sixth birthday. The party was held in the home of Mrs. Buddy Benton.

Jan's guests enjoyed the party games and watching her open gifts. Birthday cake and ice cream cones were served with punch, gum and suckers. Each child received a birthday hat and a clown horn.

Attending were Pam Conner, Venessa Floyd, Robin Denham, Kim Smith and Denise Benton.

**HAPPY HOMES CLUB MEET**

Margaret Evans was hostess March 3 for the Happy Homes Home Demonstration club in her home. The meeting was opened by Rose Cummings in the absence of president Nell Cummings. Members answered roll call by describing their wedding dress. Patty Sheppard won the mystery box. Dorothy Groves gave the devotional.

Adalyn Barnes gave the program on new fabrics on the market. He had a display of samples of these fabrics and the different types of thread. She explained how to cut out patterns using the new fabrics and which types of thread to use in sewing them.

Attending were Mesdames Rose Cummings, Patty Sheppard, Adalyn Barnes, Wanda Schubert, Margaret Adamson, Dorothy Groves, Maylene Schubert, Rita Reed and guests Doris Pinkin, Norma Curtis Barbara Kenry and the hostess.

**TRAINING CIRCLE**

The Louise Mitchell training circle of the First Baptist Church met March 2 in the church.

The meeting was opened with Barbara Sampson reading the prayer calendar and Vicki Adkinson leading in prayer for the missionaries. Garry Jones gave a summary on mission work being done in Viet Nam.

A film strip titled "Work of the Home Mission Board" was shown to the group and the narrator was read by Mary Lovett. After the film strip members went on a community mission.

Attending were Mesdames Donna Helms, Mary Lou Barnes, Jane Moyer, Garry Jones, Vicki Adkinson, Mary Lovett, Barbara Sampson, and visitor Wanda Widener.

**Party HOSTED**

The "Time For Fun Club" hosted by the Spearman Study Club met in the HD Clubroom Monday evening.

The birthdays of Mrs. Woody, Mrs. Kiem, Mr. Shedeck and Mr. Uptergrove were recognized with gifts and a birthday cake. Door prizes were awarded to Mr. Stewart, Mrs. Ward and Mrs. Keim.

Various table games were played through the evening.

Four generations were in attendance. They were Mrs. Stella White, her daughter, Mrs. Margaret Stubblefield and Mrs. Ann Taylor, Kim and Greg of Gruver. Enjoying the evening were Mesdames D. W. Hazelwood, W. L.

**NEW MEMBERS, Mrs. George Shavers and Mrs. Irvin Delk**

were honored. The refreshment table was covered with a hand made lace cloth and held an arrangement of red carnations. Mrs. Frank Davis presided at the silver service.

As a program members discussed the year book and plans for the coming year.

Attending were Mesdames Irvin Delk, George Shaver J.W. Davis, H.M. Shedeck, Garrett Allen, A. F. Loftin, Deta Blodgett, H.I.I. Crooks, Irvin Hester, Carl Hutchison, Frank Davis and the hostess.

**The Mary Bridges**

The Mary Bridges G A's met March 2 in the First Baptist Church with Mrs. R. E. Bradford, advisor in charge.

Marilee Ooley, president, presided over the business meeting. A goal of \$9.00 was set for the Annie Armstrong offering.

Lela Golightly read the prayer calendar and Debra McCoy led in prayer.

Lela Golightly, prayer chairman, lead the Week of Prayer program. She was assisted by Nedra Black, Debra McCoy, Sabrina Melver, Marilee Ooley and LeAnn Smith.

The meeting closed with sentence prayers.

**The Mary Ruth Bridges GA's**

met in the First Baptist Church February 16.

The business meeting was conducted by Marilee Ooley during which plans were made for Mrs. J. D. Helms to teach a mission study book.

Sabrina Melver read the prayer calendar in the absence of prayer chairman, Lela Golightly.

The program "Church Doors Open Daily" was given by Janna Robinson, Susan Gates, Debra McCoy and LeAnn Smith.

Others attending were Valerie Uptergrove, Darlene Wilkerson, Sabrina Melver and Mrs R E Bradford.

**Study Club**

The Spearman Study Club met in the home of Mrs. Kiff White Sr., March 7 with Mrs. Troy Sloan and Mrs. Marcus Larson as hostesses.

Mrs. Larson president, presided over the business meeting. April 12 was set as the date for the Cancer collection to be conducted by the Spearman Study Club and the Jonquil Flower Club. It was announced that the Top of Texas Federation of Women's Clubs Convention will be held April 24-25 in Hereford.

In conjunction with the program "Support Schools" and Public School Week Mr. Cherry conducted the ladies on a guided tour of the High School building.

Attending were Mesdames Curtis Francis, David Wilson, Sandra Ladd, Jeel Lackey, James Pendergraft, Bill Partridge, Richard Baxter, Kenneth Evans, Bert Shepard, Ray Martin, Carl Reed, Jimmie Shieldnight and the hostesses.

The Dahlia Flower Club met in the home of Mrs. Olin Sheets Monday, March 7 for their first meeting of the year.

**Pat Massad Named Contest Finalist**

Names of three finalists in the oratorical contest sponsored by North Plains Electric Cooperative were announced this week by Earl Waide, Manager.

Winners whose oratory on the subject "How Members Benefit From Ownership of Their Electric Cooperative," qualified them for final consideration by a committee of judges, are: Thomas Zenor Higgins, Patricia Ann Massad, Spearman and D. C. Briow, Perryton.

These three young people will be interviewed on March 5, 1966 by a judging panel consisting of the following electrification advisors from neighboring Cooperatives, Nick Craig, Dalhart, Ray Simpson, Hereford, and Charlie Strauss, Hooker, Oklahoma.

From the group of finalists, one will be selected as winner of a all expense pd. trip to Washington, D. C. with the Texas Electric Cooperative Youth Tour in June, Waide said.

Final judging of the contestants is to be based in the following: (1) knowledge of subject 40%; (2) speaking ability - 30%; (3) poise - 10%; (4) personality - 10%; and (5) appearance - 10%.

The youth group will travel to and from Washington, D. C. by chartered bus. Participants will be chaperoned by six adult couples.

**The Way I 'C' It!**

ADAM'S SIN VS. CHRIST GIFT

"For if many died through one man's trespass... the free gift in the grace of that one man Jesus Christ abounded for many." (Romans 5:15)

Our hope for staying on the road to eternal life lies entirely in what God has done. Woe to the man who tries to do it by himself! Blessed is the man who trusts in the Lord!

How great is this help God offers? Great enough to offset all the evil consequences that have come upon us since, and from, the fall of Adam.

That fall at the beginning of man's history did untold damage. "Many died through one man's trespass" No one will ever fully

understand how and why we are tied up with that sad mistake in the Garden of Eden. We are involved whether we like it or not. For we see that all men die. Paul uses harsh words to describe the tragic results, condemnation, the reign of death, condemnation for all men, and disobedience. All men includes everyone... we are all counted as having fallen in Adam whether we think it logical or not. Who is brought into this world perfect? None!

Thank God, the work that Christ did can offset and overcome all of this. For the results of Christ's work are that now grace abounds for many, there is justification (we made to be holy), acquittal from eternal damnation, many made righteous and eternal life.

Adam's fall did much damage. Christ's salvation cancels all of this and gives abundant life. But if you do not believe this, then you still have not heard and are still lost or separated from God and eternal life. Reader, why do you fight? Or resist Christ? Come!

**COUNSELOR'S Corner**

College is for those who will profit from it. Some able students do not settle down and make a good record until rather late in high school. These students may overcome the handicap of below-par or uneven high school record by doing well in the college entrance examinations. College teachers will let you know if you are not doing your work well, but they will have the attitude that your success or failure is up to you.

**Merilee Ooley Presides At GA**

Merilee Ooley presided when the Mary Ruth Bridges G A's met in the First Baptist Church February 23.

Lela Golightly read the prayer calendar and prayer by Susan Gates followed.

Forward steps were studied and Lela Golightly gave parts for the week of prayer to be held next week.

Get Well cards were sent to Mrs. Eddie Gates and Willie Mathis who are patients in Hereford Hospital.

Attending were Sabrina Melver, Marilee Ooley, Nedra Black, Debbie McCoy, Darlene Wilkerson, Susan Gates, LeAnn Smith and Mrs. B. E. Bradford.

**Barbara Golightly Leads GA Group**

The Winnie White GA's met in the First Baptist Church February 23.

The meeting was called to order by Barbara Golightly, Rita McMahan read the minutes and Brenda Thomas gave the prayer calendar.

The G A allegiance was repeated by the girls after which they worked on booklets.

Barbara Golightly served refreshments to Jan Gates, Brenda Thomas, Rita McMahan, Sharon Craig a visitor, Debra Burton and Mrs. Don Denham.

**25 yrs' ago in Spearman**

The following boys will exhibit show calves, Dean Church, Max Clawson, Carl Craig Hutchison, Ora Ralston and Billy Joe Thorn.

The prizes to be awarded in the show calf class are as follows: First, \$5.00, second \$3.00 third, \$3.00, fourth, \$2.00 and fifth, \$1.00 Grand Champion, \$5.00 and reserve champion, \$2.50.

Twelve commercial calves will be on exhibit at the show. 4H boys exhibiting are Robert Novak, Nick Holt, Glen Ray Harris, Don Church, Eddie Reed, H. L. Meers, and Billy Clay Jackson.

Exhibitors of lambs includes L. W. Rosenbaum, Jimmie Linn, Lelan McJunkin and Earl Kenney. Three boys, Kenneth Williams, Bob Ferguson and Walter Peters will exhibit hogs at the show.

**BANKERS attend convention at FORT WORTH**

The entire personnel of the First State Bank attended the State Bankers Convention held in Fort Worth the past week end. The boys left Spearman just after the bank closed Friday, arrived in Fort Worth just in time to go to bed, which they declared they did. Those attending were C. A. Gibner, D. D. Moore, Lewis Striner, Woodrow Gibner and James Hicks. Attend George Washington Birthday Party at Borgor.

Fourteen members of the Spearman Masonic Lodge were guests at the annual George Washington Birthday party held at the Borgor Masonic Lodge Feb. 21.

Those attending were E. K. Snider, P. F. Hawkins, Charles Cecil, J. E. Gerber, M. R. Grandon, G. Allen, L. W. Rosenbaum, C. F. Bennett, Homer Beck, O. C. Holt, Walter Good, R. E. Lee and William Miller.

HANSFORD COUNTY AWARDS Hansford county reaches a new high score in the Live at Home program according to Verdine P. Wheeler, home management supervisor, Farm Security Administration.

This year 17 families received blue ribbons for having raised and produced 75% of their living at home and nine received red ribbons for having raised and

produced 60% of their own living. Receiving blue ribbons for 1940 are: Mr. and Mrs. Carl Hutchison, Mr. and Mrs. W. A. VanCleve, Mr. and Mrs. Gilbert Brandyck, Mr. and Mrs. M. L. Groves, Mr. and Mrs. Raymond Reynolds, Mr. and Mrs. J. M. Ayers, Mr. and Mrs. Allen Pearce, Mr. and Mrs. G. C. Mitts, Iva and Jesse French, Mrs. Edith M. Murphy, Mr. and Mrs. E. W. McJunkin, Mr. and Mrs. W. O. Groves, Mr. and Mrs. Jesse Riley, Mr. and Mrs. E. T. Read, Mr. and Mrs. Anson Ward, Mr. and Mrs. Ned Turner, Mr. and Mrs. Ray Mulkin.

**The following received red ribbons:**

Mr. and Mrs. Fred Cooper, Mr. and Mrs. John Buschman, Mr. and Mrs. Horace S. Hoy, Mr. and Mrs. Irvin L. Harris, Mr. and Mrs. J. Kenney, Mr. and Mrs. W. C. Spearman, Mr. and Mrs. Ralph Fullbright and Mr. and Mrs. Arthur L. Jacobs.

These ribbons will be on display in a store window Saturday, March 1.

**YOUTH HAVE FELLOWSHIP MEET**

Youth of the First Christian Church invited youth from the other churches in town to attend the overnight District 1 Fellowship Meet February 18 and 19.

Geir Overland was among the 22 young people of Spearman attending the meet at the Episcopalian Church camp grounds in Pleasant Valley Community outside of Amarillo. There were near 100 youths from the district attending.

The theme of the meet was "We Shall Brothers Be." Sneakers were Dr. Leon Hill, Rev. L. B. George and Joe Lacy all from Amarillo. The youth participated in discussion groups and enjoyed the banquet held in their honor.

**HOSE DRIVE**

The Rainbow Girls collect used nylon hose during the year to send to the Eastern Star Home in Arlington. They are used to stuff toys and pillows by the ladies who live there.

This is the Rainbow Girls charity project and they would appreciate any hose the public would donate. To donate the hose, you may contact Debbie Standerfer or any Rainbow Girl.

Mr. and Mrs. R.E. Bradford left Thursday for Dallas to visit their son, Mr. and Mrs. David Bradford and Erik. They went by way of Plainview where they picked up their daughter, Sue who accompanied them to Dallas.

**Grandma paid \$2070\* for a coast-to-coast call.**



**Now it costs you only \$1.00\* after 8 p.m. and all day Sunday**

In 1915 a coast-to-coast phone call cost \$20.70\*. By 1934 the rate had been reduced to \$9.00. Today the same call costs you only \$1.00\* if you place your call station-to-station after 8 p.m. or anytime on Sunday. And, it costs even less for shorter distances.

What's more, if your area has been converted to Direct Distance Dialing, you can use this fast, easy service to dial directly, at no extra cost.

Today, there's more reason than ever to use Long Distance for all its worth.

\*First 3 minutes, station to station, excluding tax.

**GENERAL TELEPHONE** America's Largest Independent Telephone System



Ford's quiet ride whispers it... FORD LTD 2-DOOR HARDTOP



MUSTANG HARDTOP

**You're ahead in a Ford**

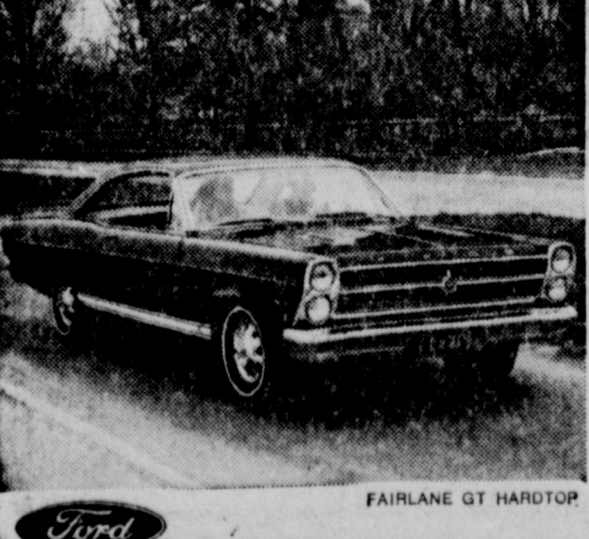

And booming sales prove it! More and more people are switching to Ford every day...and no wonder. Fords do things other cars can't. You can have a radio in any car, but Ford offers a Stereo-Sonic Tape Music option that turns your car into a concert hall with music of your choice. Most station wagons have a one-way tailgate, but Ford's Magic Doorgate swings out like a door for people and down like a tailgate for cargo. Most cars offer a choice between manual and automatic shift, but Fairlane's GT/A Sport Shift works both ways. Visit your Ford Dealer and test-drive a '66 from Ford.

**TEST-DRIVE A '66 FROM FORD AT YOUR FORD DEALER'S TODAY!**





# CU In Austin



## Our Girls Will Be There

## Will You

## You Can't Stop Spearman's

## "JINXING LYNXETTES"

This Page Is Sponsored By The Following

B. and B. Grain Co., Inc.  
 J. L. Brock, Insurance Agency  
 Cates Men and Boys Store  
 Cates Grocery  
 H. and H. Water Well Service  
 Spearman Super Service

Chambers - DOWNTOWN  
 Lady Fair - Plains Shopping Center  
 Bobs Sales and Service  
 Spearman Hardware  
 EQUITY  
 Sparks Laundry



# WIN STATE

We Think Our LYNXETTE'S  
ARE GREAT

**GOOD LUCK LYNXETTES**

**WIN STATE  
This SATURDAY**

This Page Is Sponsored By The Following

Foxworth Galbraith Lumber Co.

Junior Lusby Cats

The Spearman Reporter

Hansford Grain Co., Inc.

Spearman Motor Co.

Spearman Redi-Mix

Thompson Flying Service

Wardrobe Cleaners

Alton's Gulf Service

Cattleman's Resturant



# Voter Registration To Be Through March 17, 1966

The State of Texas found it necessary to oppose, Saturday, February 26, the office of the Attorney General of the United States before the Federal Court in Houston in order to protect the honesty of the Texas elections until the new Texas registration law could be put into effect.

In a letter to Honorable Nicholas DeB. Katzenbach, Attorney General of the United States, the Attorney General of Texas, Waggoner Carr wrote "Without a 30 day stay of the court order abolishing the poll tax in Texas we had no satisfactory way to prevent fraudulent multiple voting by persons presenting themselves to vote under real or fictitious



**Mickey Sutherland Completes Training**

Marine Private Mickey F. Sutherland, son of Mr. and Mrs. James H. Sutherland of 304 S. Townsend St., Spearman Texas, has completed the Tracked Vehicle School at the Marine Corps Base, Camp Pendleton, Calif.

The month-long course teaches selected Marines in the techniques of driving, preventive maintenance, gunnery, communications and related subjects on tracked vehicles.

He has been assigned a military occupational specialty as Tracked Vehicle Technician, and will be assigned to a unit of the Fleet Marine Force.

names. I concede, of course, that you had the right to oppose our efforts. However, I found it difficult to understand why Texas had to fight your office for the right to protect the purity of her elections for the next 30 days. As you know, after arguments the Federal Court promptly granted the 30 day stay we needed to allow our citizens to register.

Since your efforts were rebuffed by the Federal Court, however your assistant, Mr. Stephen Pollak, has on two occasions made long distance calls to my office in which he stated that he had discussed the matter with his superiors (he did not say whether you were one of those with whom he checked) and it had been decided that the lawyers in the Department of Justice felt it their duty to keep a close watch on voter registration in Texas to be sure our citizens have an adequate chance to register. He requested that my office report to yours on such things as the Communications I have with the Texas Tax assessor-collectors and to account to you our actions in carrying out the registration law of Texas. It was requested that we report to you whether the tax collectors make their employees work overtime on weekends, as well as other details.

On Tuesday morning, March 1, Pollak called this office again and said you were asking the F. B. I. to check on Texas to see whether our registration is carried out as you think it should be.

I simply want to state to you that I know of no court order which requires me, as Attorney General of Texas, to report to you for anything Texas does. Quite frankly, we feel our State is capable of handling our internal affairs. Our reports will be made to the Federal Court having jurisdiction over this matter and to no one else unless the Court directs us to do it. You have the same right as any other citizen to see what we file with the Court if the Court desires you to see it. Our State appreciates the confidence the Court has in Texas' ability to see that its citizens are fully protected in their constitutional rights once those rights are judicially determined.

Your assignment of the F. B. I. to maintain surveillance over the Texas government is an insult to every public official and every citizen of Texas. No citizen of

Texas, any more than any citizen of any other proud state will cover under such misuse of authority. If you have any complaint against Texas, state it in court - don't threaten with the F. B. I. I would remind you that once before you sent them out over our state to search out any possible instances where Texas had used the poll tax to prevent anyone from voting. You failed, and the Federal Court specifically found that no such discrimination existed in Texas.

Texas will cooperate with you in every reasonable way on this or any other matter, but we will not subject this State to any humiliation resulting from an "overlord" attitude.

In the meantime, this state will continue to see that each of its citizens has the opportunity to become qualified to vote in our State and local election. This we are dedicated to accomplish. This we will accomplish.

Now that the federal court has ruled the poll tax unconstitutional all a citizen is required to do to be able to vote in local, county, state and federal elections is to register.

Persons who have already been issued a poll tax receipt or an exemption certificate for this year should not apply for a registration certificate. Persons having paid receipts, nonpaid receipts for voting in federal elections, or exempt certificates do not need to register under the provisions of the Emergency Registration Law.

Persons exempt and citizens who paid the poll tax in Hansford County this year total over 2400. Registration is running slow in the office of Tax Assessor-Collector J. B. Cooke. To date only three persons have taken advantage of the new law and registered.

The 15-day period for registration began March 3, and will continue until midnight March 17, 1966. Application may be made by mail to J. B. Cooke Tax Assessor-Collector, Spearman Texas. If you plan to register in person you may do so, Monday through Saturday at the tax office in the Hansford County Court House from 8 a.m. to 5 p.m., or the same days in the Sheriff's Office in the Court House from 5 p.m. to 1 a.m. No one can register after midnight, March 17th.

### Kenneth Taylor At San Diego

Seaman Recruit Kenneth W. Taylor, USN, son of Mr. and Mrs. Orville E. Taylor of Spearman, Texas, is undergoing seven weeks of

basic training at the Naval Training Center here. Under the supervision of veteran Navy petty officers, he is receiving instructions in naval history and organization, customs and courtesies, ordnance and gunnery, seamanship, damage control, first aid, swimming and survival, shipboard drills and sentry duty.

Military drills are emphasized during recruit training, and with various inspections and a planned physical fitness program, keep the recruits mentally and physically alert. Upon completion of recruit training, he will be assigned to a school, shore station or ship, according to the results of his Navy classification tests, his own desires and the needs of the Navy.

The Susannah Wesley Circle of the W. S. C. S. met March 2 in the First Methodist Church with Sherry Partridge as hostess.

Donna Exater presided over the business session. She held a discussion on how to become a member of the W. S. C. S. Plans for the revival were discussed.

Patty Sheppard gave the lesson on "Christian Social Relations". Attending were Mesdames Margaret Adamson, Donna Baxter, Mary Brown, Beth Daniel, Myra Grimes, Virginia Head, Sherry Partridge, Patty Sheppard, Virginia Sell, Verna Strawn, Virginia Trindle, Pat Reeves, Linda McLain, Carolyn Messer, Rita Reed, Lucille Lewis and Jane McIntyre.

The Mary Martha Circle of the W. S. C. S. met in the parlor of the First Methodist Church March 3. The meeting was opened with prayer by Mrs. Lyon Mrs. Sansing presided in the absence of the chairman, Mrs. Bruce Sheets.

The lesson on "Social Concerns" was read by Mrs. Sheppard. Mention were made conscious of what social concerns means to the church.

Mrs. R. E. Lee, hostess served refreshments to mesdames Minnie Jones, Grace Lyon, Mary Sansing and guest speaker, Patty Sheppard.

The Susannah Wesley Circle of the W.S.C.S. met in the Methodist Church February 16 with Mrs. Grimes as hostess.

Mrs. Baxter presided over the business session. There is to be a general meeting February 23 with a Day Apart service beginning at 9:30 a.m.

The revival which starts March 6 was discussed. Mrs. Daniel completed the study of the book of Acts.

Attending were Mesdames Beth Daniel, Linda Umphries, Margaret

Adamson, Donna Baxter, Pat Reeves, Wanda Reed, Jan McIntyre, Myra Grimes, Marie Hays, Patty Sheppard, Carol Messer, Marie Beck, Virginia Sel Virginia Head, Linda McLain and Virginia Trindle.

### TWO TEACHERS ATTEND

Mrs. Hudson and Mrs. Clark attended an In-Service Conference for Homemaking Teachers, Saturday, February 26 at Tulla. The theme was Planning to Teach Homemaking For Today's Families.

Mrs. Hudson was on a panel discussing "Sharing Learning Experiences in Curriculum Planning and Program Development." About 100 schools were represented by homemaking teachers from Area One who were in attendance.

### University Band Present Concert

The West Texas State University Symphonic Band presented a concert in the Spearman High School auditorium on Tuesday, March 2 at 7:30. The sixty-two member band at this time is conducting a tour which will cover approximately 1500 miles. On Friday March 4 they will be at Texas Christian University playing for the District VI Convention of Kappa Kappa Psi and Tau Beta Sigma. The tour will conclude with a performance at WTSU Fine Arts Building. A variety of music was played for the entertainment of every age group.

### Local Churches Participate In World Prayer Day

A World Day of Prayer service was held in the First Methodist Church Friday, February 25 with members of the Catholic, Assembly of God, Lutheran, Christian, Presbyterian and Methodist Church participating.

The theme of the program was "You Are My Witnesses". Members of each church took part on the program.

The offering taken will be used to help support migrant and Indian ministers and colleges in Asia and Africa, to provide Christian literature for peoples in other parts of the world and to meet needs of changing communities in the United States and for other Christian purposes. Approximately fifty women attended.

### Borger Resident Reviews For Club

The Spearman Book club met

in the home of Mrs. C. A. Gibner Tuesday evening, February 22 for dinner.

Mrs. Margie Sutphen of Borger, guest speaker, reviewed "Seven Days to Lomaland" by Ester Werner.

Attending were guests, Mrs. Floyd Hayes of Ontario, California

Mrs. Garland Cartright and Mrs. Sutphen of Borger and Mrs. Wesley Daniel of Spearman and members Mesdames F. J. Hoskins, John Berry, Bruce Sheets, E. J. Copeland, R. E. Lee, Tom Etter, O. C. Holt, Mis Vera Campbell and the hostess.

Mr. and Mrs. Garland were in Pampa last Thursday for several days.

Mr. and Mrs. Kiff were last Thursday for several days of fishing in Falcon, Tex.

**Olds Swing Fever is catching!**

**(Pass it on!)**

Olds Swing Fever got you? Your Olds Dealer has just the cure: A Toronado-inspired Oldsmobile! Choose your own prescription: Elegant Ninety-Eight . . . action-packed 88 . . . low-priced F-85 . . . 40 Rocket Action models in all. And all priced to make waiting downright foolhardy. Feel your temperature rising! That's Swing Fever. Quick! Head for your Olds Dealer's . . . open your mouth and say "yeah!" LOOK TO OLDS FOR THE NEW!

**OLDS SWING FEVER IS SWEEPING THE COUNTRY!**

**OLDSMOBILE**

**EXCEL CHEVROLET CO., 120 MAIN**

# Good Luck Lynxettes

# WIN STATE!



Compliments Of

Excel Chevrolet Company  
Spearman, Texas

Community Public Service  
Charles Gilliam

Horizon Oil and Gas Company  
Everett Tracy





# LYNX CLAW

## Students Enter U. I. L. Contest

Many interscholastic league events are being offered at S.H.S. this year. Two events, which are heralded and typing, seems to be showing very much progress from the way things look to Mrs. Felder, the instructor of these two events.

Last year's typing record proved to be very successful. Those who competed and went to Berger were Janice Trindle, Barbara Gitchens, Lynne Garnett, and Debbie Standefer. Janice Trindle placed first and Lynne Garnett placed third and were then sent to Lubbock to compete in the regional competition. These contests consisted of five minute writing and were computed on speed and accuracy. Those who are competing in the interscholastic league typing event this year are: Bonnie Prachar, Stephen Sheets, Kurt Shedeck, Jnn. Robinson, Steve Drake, Clayton Cochran, Ken Shufeldt, Jnda Hand, YaVonne White, Ruth Riley, Mart Brillhart, Sharon Archer, Judy Womble, Kathy Slesman, and Rebecca Hutchison. Four of the above mentioned will be sent to compete at Berger and on to Lubbock if they place.

Those who are competing in shorthand under the instruction of Mrs. Felder this year are: Sylvia Yancy, Jean Harbour, Debbie Craig, and Terry Hudson. They will travel to Berger March 5, and compete in district contest. This contest will consist of five minute take at 80 w.a.m.

(words a minute) and will be computed on time and accuracy.

## Choir Enters Competition U. I. L.

The Spearman Lynx Choir will compete in U. I. L. competition at Canyon, Texas March 17, 1966. The choir has never competed in U. I. L. before. The choir will sing three songs which are, "He Watching Over All the World," "The Last Words of David," and "Allelulia." This year the choir must enter sight reading at the U. I. L. Contest, and this is also a first for the choir. The choir will be judged on overall tone quality and how the choir sings the music; the way it is written.

## Ten Students To Take Math Exams

The annual high school mathematics examination is sponsored by the Mathematics Association of America, the Society of Deliberators, and Mu Alpha Theta. Its aim is to create and sustain interest in the important regular classroom work it attempts to broaden and deepen the basic mathematical concepts.

The examination is given in each participating school during the first two morning periods (80 minutes) on Thursday, March 10.

Practice materials have been in hands of local interested students since early January. They met Monday, Wednesday and Friday the week of February 26, & Monday and Wednesday the week after, before taking the test on the 10th of March.

The ten students of S. H. S. that will participate are: Carolyn

Schell, Debbie Standefer, Orville Boese, D'Dee Collard, Gail Upchurch, Glen Blodgett, Tom Gibner, Geir Overland, Susan Holt, and James Ownbey.

## Mr. Barker Coaching Contestants

Although they are starting from scratch, the slide rule contestants are working hard to be included in the top ratings in the U.I.L. contests.

Entries this year are Orvil Boese, Bill McClellan, Debbie Renge and Brenton Haworth. They are being coached by Mr. Barker.

The slide rule contest is judged mainly on accuracy, but speed is also a valuable asset. Mr. Barker is using the span system in teaching the students. This is the "best" method to determine decimal position according to the instructor. He said, "Although we are first year students, I think we'll give them a run for their money; at least they'll know they've been in a scrape."

An F.H.A. meeting was held on March 7, at 7:00 p.m. in the Home Economics Dept.

We had a short business meeting. Roba Rhodes gave us a brief outline on what the committee has been working on toward F.H.A. Week.

Mrs. Hudson talked to us about the State F.H.A. Meeting and the Area Workshop As voting delegate to the area meeting in Amarillo on March 19 we elected Linda Edge.

The business meeting was closed and Mrs. Hudson introduced our speaker of the evening, Dr. Hackley.

Dr. Hackley gave us a program on the health and responsibilities

of the homemaker and the mother. He told what the most important things to keep around the house were. He then opened the floor for any questions that might be asked about health.

The meeting was then adjourned refreshments were served by Margaret White and Jeanette Davis.

**MONDAY MARCH 14** Beef Ravioli in Sauce, Buttered Potatoes Seasoned Blackeyed Peas, Carrot Sticks, Mixed Fruit Cup, Honey-Peanut Butter, Hot Rolls-Butter, Chocolate or Plain Milk.

**TUESDAY, MARCH 15** Country Fried Steak, Seasoned Green Peas Mashed Potatoes, Combination Tossed Salad Chocolate Pudding Bread Chocolate or Plain Milk.

**WEDNESDAY, March 16,** Hamburger-Mustard, Tator Tots, Seasoned Pinto Beans, Tomato Slice Dill Pickle Slices, Spicy Apple Bars Chocolate or Plain Milk.

**THURSDAY MARCH 17** Stewed Chicken-Egg Noodles Buttered Corn Seasoned Green Beans Mandarin Orange Jellied Salad Hot Rolls-Butter Chocolate or Plain Milk.

**FRIDAY, MARCH 18** Grilled Cheese Sandwich or peanut Butter sandwich, Vegetable Beef Stew Crackers Apple Wedges Snice Cake Chocolate or Plain Milk.

**HONOR ROLL GRADES 1-4**  
Kim Daniel, Susan Gregg, Ira Reed, Lonita Greene.

**Second Grade:**  
Mark Fox, Denise Desimone, Jammie Pierce.

**Third Grade:**  
Shiela Cochran, Pam Conner, Sheryl McCalmann, Rhonda Nelson, William Porter, Kim Rylant, Darleen Sutton, Debbie Sheppard, Mike Tucker, James Neal, Jimmy Tope, Angela Craig.

**Fourth Grade:**  
Robert Cochran, Dixie Sheppard, Honorable Mention for Grade 4: Peggy Floyd, Rhonda Jones, Jayne Massie, De Ann Reed, Brenda Thomas, GAY DANIEL, Ken McClellan, Donna Day, Cindy Berner, Nancy Lair, Devota Neal.

**JR HIGH Honor Roll**  
.....  
**HONOR ROLL**  
5th  
Kendra Brack  
6th

Debi Daniel, Liz Hohertz, Karen Kunseiman, Vickie Nunnally, Sheila Patterson, Amy Renner, Sharalyn Schell, Patricia Scenell, Lee Watson, Bradley Pendergraft.

7th  
Bonnie Seymour, Susan Brillhart, Kandy Vaughn.

8th  
Randy Weston Sandra Shufeldt  
**HONORABLE MENTION**  
5th

Teresa Beck, Cathy Dear, Becky Farris, Jeanie Porter, Linda Ricketts, Janna Robinson, LeAnn Shieldknight, Roxanna Sparks, Doug Porter, Bruce Roles Scott Beedy, Kent Benton, Kerry Evans, Steve George, David Harbour, Scott Latham, Jim Linn, David Pond, Reed, Gary Goff.

6th  
Charles Cates Rickey Driscoll Danny McLaughlin, Lezie Nollner, Sharon Scroggs, Lynn Pierce, Margaret Hall, Ronnie Head Bobby DeArmond, Gerry Har-nish, Gary Upchurch, Linda Re-neau, Deborah Smith, Seth Ral-son, Nancy Anderson.

7th  
Pat Sloan, Karen Waggoner, Richard Tracy, Jane Ownbey, Karen Mathews, Frank Lemons, Kelly Rosenbaum, Jim Jenkins, Wanda Greene, Mark Massie, Mike Schnell, Danny Carroll.

8th  
Roy Pipkin, Dalynn Brummett, Betty Nixon, Jolinda Lee, Deon-ne Dorch, Edgar Womble, Steve Benton, Anita Smith, Ronda Linn, Rosemary Burkhardt, Beverly Bohanan.

9th  
Mike Cox, Lynn Brack, Steve Spoonemore, Danny Hendricks, Karen Baggerly, Glynnia Sanders, Tommy Reger, Donna Blythe, Vicki Rosenbaum, Richard Larson, Becky McClellan, Don Jordan, David Holland, Linda Willis, Rondall Schell, Randy Foshee.

**Girls Basketball Tryouts At College**

Tryouts for the Hutcherson Flying Queens of Wayland Baptist College are set for March 19 at the Plainview High School gymnasium, according to coach Harley Redin.

"We are looking for high school seniors with good academic records who want to play basketball at Wayland," Redin said.

Although some scholarships are awarded for women's basketball as a result of one of the practice sessions, the coach recommends that seniors attend Wayland and then come out for basketball.

"A year of competition on the freshman team gives the young ladies an opportunity to demonstrate their basketball ability while maintaining a good academic record," he continued.

Scholarships granted for the freshman year at Wayland are renewable each spring based on "achievements in college and on the basketball court."

The flying Queens six times national Amateur Athletic Union champions, consistently rank among the top teams in women's basketball. Members of National Girls' Basketball League, the Wayland team is sponsored by the Kings Club of the Plainview area. The players are flown to out-of-town games by Hutcherson Air Service.

The practice session will be held at 2 p.m. High School seniors who want to tryout for the team are asked to contact the athletic department at Wayland College, Plainview.

## Flower Club Has First Meeting

The Gladiola Flower Club opened the year with a Spring Luncheon, March 3, at noon in the home of Mrs. Louis Schnell.

Hostesses for the event were: Mesdames: Schnell, Irwin Davis, Robert Adamson, Ed Haner, Bill Jackson, Ray Robertson, Don Smith, Bill Reeves and Bill Turner.

Tables were covered with white linen cloths, centered with pretty arrangements of spring flowers. Place cards were dainty, colorful hats with name tags attached.

Mrs. Bert Shepard gave an interesting reading of "O, Ye Jigs and Julips." This was followed by a business meeting called to order by the president, Mrs. Adamson.

Members present other than the hostesses to enjoy the delicious luncheon were Mesdames; Max Baggerly, Hugh Banks, John Brown, Loyd Buzzard, Jim Cherry, Marcus Larson, Bill Partridge, Walt Spoonemore and Leland Wood.

## Mrs. Fuller Hosts Arts And Crafts

The Arts and Crafts Guild met in the home of Mrs. Guy Fuller, Friday March 4.

Present for the meeting were Mesdames; F. J. Daily, Clay Gib-ner, J. E. Womble, Sada Hoskins, Ned Turner and the hostess.

The next meeting will be held Friday, March 11th in the home of Mrs. Freeman Barkley.

## Glenda Cluck in Fashion Show

Glenda Alane Cluck of Gruver, is one of 37 Texas Christian University coeds who modeled more than 100 Neiman-Marcus ensembles on Mar 9 when the University's home economics department presented a cooperative fashion show in Daniel-Meyer Coliseum.

Beginning at 4:15 p.m., the benefit show had as its theme "Spy-ing on Spring." proceeds will go to the Bonne Enlow Scholarship Fund, available to home economics majors.

Ann Randall, fashion coordinator for Neiman-Marcus of Dallas, commented the show. Under the direction of Jane Storrie,

Fort Worth fashion coordinator, the specialty store making supervised make-up, hair styling and modeling techniques. The models, making individual selections, wore four or five ensembles each.

Glenda, a junior, is the daughter of Mr. and Mrs. Gene Cluck of 402 Garrett She is a member of Chi Omega social sorority.

## Mrs Lackey Displays Paintings At Meet

The Twentieth Century Club met February 3 in the First Christian Church for a Texas Day Tea and regular meeting.

Charter members, honorary members and Spearman Study Club members were guests of honor. Among those attending were Mrs. R. W. Morton, honorary member, Mrs. Morton and Mrs. P. A. Lyon charter members and past presidents, Mesdames Olin Sheets, T. D. Sansing, Raymond Kirk, George Buzzard, G. R. Kilgore, O. C. Holt, J. R. Stump, Dwight Hutchison, R. W. Morton, G. C. Brillhart Jr., Woodville Jarvis and P. A. Lyon Sr. Carol Jarvis Pack entertained with a piano solo, the prelude to "The Sweet Bergamasque".

Mrs. Lyon, in charge of the program used the Tyler Ranch as her subject. She gave the history of the Tyler family and told about the Tyler home, constructed in the late 1880, which still stands.

Mrs. Gwenfred Lackey had on display two of her original paintings, one of the Tyler home and one of the Zulu Stockade. The pictures were used in conjunction with the program. The Zulu Stockade was the first building north of the Canadian River in the Panhandle and was also the first post office.

Mrs. Keim recognized the three outstanding club women, Mrs. Jarvis, Mrs. George Buzzard and Mrs. Lyon by presenting each lady with a federation charm.

The refreshment table, covered in white linen was centered with an attractive centerpiece made of planks from the Zulu Stockade. On one plank was a map of Texas onto which small plaques depicting historical Texas events were noted. A small saddle and an old book of Ladies' Home Journal stories belonging to Mrs. John Allen completed the centerpiece.

Hostesses alternated in serving white cake squares decorated with maps of Texas and bluebonnets, mints centered with tiny bluebonnets, coffee and tea.

Texas maps attached to small pieces of wood from Zulu Stockade with stories of the stockade

were given as favors.

Attending were Mesdames J.W. Davis, Olin Sheets, H. H. Chavelier, T. D. Sansing, Carl Archer, Guy Fuller, P. A. Lyon Sr. Dwight Hutchison, O. C. Holt, George Buzzard, Raymond Kirk, Woodville Jarvis, Deta Blodgett, C.A. Kleeberger, Loyd Buzzard, Bill Reeves, J. C. Lee, J. W. Massie, R. W. Morton, and guests, Mesdames Pat Holt, David Wilson, Jimmie Shieldknight, Gwenfred Lackey, Joel Lackey, Marcus Larson, Bert Sheppard, Kenneth Evans, Richard Baxter G. C. Brillhart Jr., E. N. Pack and Robert Adamson and host.

## Mrs. Etter Hosts Sorority Chapter

Mrs. Tom Etter was hostess when the Xi Zeta Upsilon Chapter of Beta Sigma Phi met at 1:30 p.m. March 1 in her home.

Mona Beth Windom, president, conducted the business session.

Pat Donnell, program leader reviewed the book "Sixpence In Her Shoe".

Refreshments were served to Mesdames Pat Dear Elaine Floyd, Joyce Lackey, Mona Beth Windom, Pat Donnell, Marva Hohertz by the hostess, Helen Etter.

Mr. and Mrs. Hershel Ooley and Mr. and Mrs. Joe Cage were Sunday dinner guests of Mr. and Mrs. David Turner of Gruver.

## Farm Bureau Womens Comm. Met Recently

The Womens Committee of the Farm Bureau met recently in the Farm Bureau Building.

Plans for the Farm Bureau Queens Contest were made, it will be April 1, at 7:30 in the Gruver High School Auditorium.

To be eligible girls must be between 16-22 years old, single, and the daughter or sister of a family bureau member. The contest will be semi-formal and the girls will be asked to give a one minute talk on "Why I am glad my Family belongs to Farm Bureau."

Donations that have been given to the heart machine since the January meeting total \$143.

## Vester Hills Attend Southern Farm Supply Meet

Vester P. Hill, Manager of the Consumers Sales Company, and

Mrs. Hill attended the 36th Annual Meeting of Southern Farm Supply Association, that was held in Harlingen, Texas March 3 and 4th.

There are 253 local Cooperatives, representing approximately 150,000 farmers in Texas, Eastern New Mexico and portions of Oklahoma, that are members of Southern Farm Supply.

"The Association has had one of the finest years in its history", Mr. Hill said, and 1966 is expected to be better yet". Sales of all products sold by Southern Farm Supply topped \$9.5 million at the end of October 1965. Net income received by farmers from the sales of fertilizer, agricultural chemicals, petroleum, tires, batteries and hardware was more than \$250,000.

There were seven featured speakers on the program during the meeting. Mr. Bob Murphy, famed East Texas Humorist from Nacogdoches, delivered the after dinner address at the Annual Stockholders' Banquet held on Thursday, March 3rd.

"Considerable progress has been made by the Association during the past 10 years", Mr. Hill said, "and more is expected during the next 10. The two day meeting was well worth attending."

Junior Girl Scout Troop No. 253 met March 1 at 3:30 p.m. in the Girl Scout House for their regular meeting. Leader is Mrs. Jo Larson.

Those attending were Pam Frye Monette Slater, Brenda Thomas, Debra Johnson, Linda Sutton, Rhonda Jones, Kelly Laws, Becky Reynolds, De Ann Reed, Peggy Floyd, Dixie Sheppard, Marcia Larson, Donna Day, Mary Lou DeArmond and Karen Stafford.

Donna Day and Kelly Laws served refreshments.

President Jayne Massie was not present at the meeting.

"Now Children", said the Sunday school teacher, "I have told you the story of Jonah and the whale. Willie, you may tell me what this story teaches." "Yessum" said Willie, "it teaches that you can't keep a good man down."

Two ladies were waiting at the first tee. The golf pro greeted them cheerily. "Would you ladies like to learn to play golf?" "No thank you" one lady replied. "My friend here would like to, but I

SCOUT NEWS

YOU WHO WANT THE ELEGANCE OF THE NEW CAPRICE,  
YOU WHO WANT THE SMOOTHNESS OF A NEW IMPALA,  
YOU WHO WANT THE PERFORMANCE OF A NEW CHEVELLE,  
YOU WHO WANT THE UNIQUENESS OF A NEW CORVAIR,  
AND YOU WHO WANT THE THRIFTINESS OF A NEW CHEVY II...

### COME ON IN NOW!

CHEVROLET

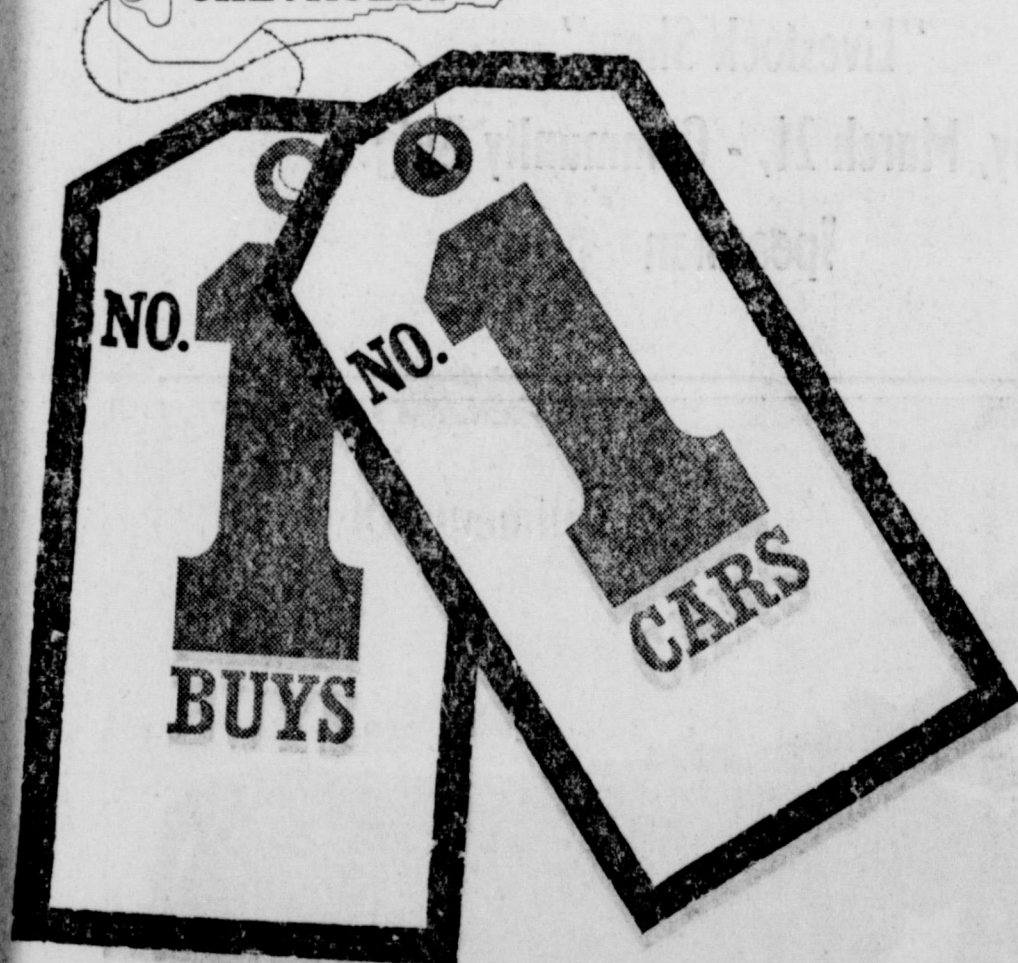

Now's the time to get just the buy you want on just the car you want. Your Chevrolet dealer is celebrating Double Dividend Days—No. 1 Buys on America's No. 1 Cars!

Availability and variety have never been greater! Pick your model, pick your color, pick your custom touches and power. Get your No. 1 Buy now—at your Chevrolet dealer's. Hurry!

## DOUBLE DIVIDEND DAYS!

NOW AT YOUR CHEVROLET DEALER'S

Always use that outside mirror before passing! It's one of eight standard safety features you'll now find on every Chevrolet.

All kinds of cars, all in one place...at your Chevrolet dealer's:  
Chevrolet • Chevelle • Chevy II • Corvaire • Corvette



## EXCEL CHEVROLET COMPANY

SPEARMAN 120 MAIN STREET PHONE 659-2541

# News Flash

Lynxettes Win Regional - Go To Austin

Gruver Wins State - defeat Honeygrove 63-62

Junior Livestock Show To be held in Community

Building, March 21

And don't Forget . . .

Farmers - get your FREE TICKETS here for the

BIG Tri-State FARM SHOW - March 18 - 19

Lubbock Municipal Colesium

R L McCLELLAN and SONS

CASE Farming Equipment



CLASSIFIED ADV. RATES EFFECTIVE MAY 1, 1964. Classified ads 4 cents per word for each insertion with minimum charge of 60 cents. Minimum of 75c for classified ads that are charged. Blind ads, double rates.

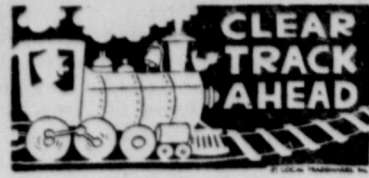

... that insurance figures in every practical person's life. Your financial security demands the protection that only complete insurance coverage can give.



SERVICES

FREE REMOVAL OF DEAD STOCK AMARILLO RENDERING CO. Call 659-2194 in Spearman DI 9-9211 in Amarillo Collect No. 21-rtn-c

PORTABLE DISC ROLLING on your farm. Prices to suit you. Satisfaction guaranteed. Phone 659-3474 Harold Shaver, 41-RTN

STOCK WATER HAULING - Dependable service. Contact Olin Sheets. 659-3167 49-rtn

FOR SALE: Tracts for sale, joining Spearman, with water, electricity, etc. Cecil Crawford, Box 96. No. 36 RTNc

Louis Schnell Electric

COMMERCIAL AND RESIDENTIAL WIRING

HEATING AND AIR CONDITIONING INSTALLATION AND REPAIRS

208 Hancock Street

Phone 659-3133

Spearman

TAKE soil away the Blue Lustre way from carpets and upholstery. Rent electric shampooer \$1.00 Spearman Hardware.

FOR SALE: 3 bedroom home, 907 S Dressen partly furnished or unfurnished, would consider trade for trailer home. Phone 659-2937. 15-3TC

FOR RENT: Furnished apartment, 606 S. Bernice, telephone 659-2652. No. 2 ETN

FOR SALE: Reduced for short time only, 3 adorable tiny toy Poodles, male and females. White and Apricot AKC registered. Must see to appreciate, phone 659-2982 or 428 Co. Service, Spe. 15-RTN

FOR LEASE: One Year-2210 acres of grass. Located approximately 10 miles north of Waka, Texas. Sealed bids will be accepted until March 10, 1966. Reserve the right to refuse any and all bids and negotiate with any bidders. Subject to approval of District Court. LaRue Norris, Receiver, Rogers Estate, Box 117, Perryton, Texas.

For Sale: Older house, small down payment, monthly payments less than rent. Call 659-2214. 15-RTNc

FOR SALE: By Owner, 3 joining lots, including 1 corner lot, paved front and side, Lots No. 4, 5 and 6, Block 54, Corner of Second & Brandt. \$2,250.00. Call after 5:30 Telephone 659-2668 No. 15 1-tc

NOTICE: Will trade our 11 room house for smaller house, and finance the difference. Reason: too much room for two people. Phone 659-2464 or 659-2512 L. S. McLain 13-rtn

CARD OF THANKS During my stay in the hospital in Corpus Christi so many of my friends have remembered me with their prayers, their letters, cards and flowers. I want to express my thanks to each and every one who have remembered me and I pray God's blessings upon all of my friends always. Opal Compton 15-1TC

Opportunity For Men or Women Earning Less Than \$1,000 Per Month

You should be investigating auto accidents and other loss claims for insurance adjusting firms. Expenses paid and car furnished. We train you at home in your spare time and give free placement service; you keep your present job until ready to switch. Pick your location; full or part time people needed almost everywhere. For personal interview in this area to see if you can qualify for this specialized training write at once to: North American Claims Training Division, 3435 East Bayard Ave., Denver, Colorado 80209 15-1TP

Recent visitors of Bill Hutton have been Mr. and Mrs. Tom Riley of Canadian Mr. and Mrs. Darrell Wiggins, Dick and Frank Hutton and Mrs. Hutton's mother Mrs. Minnie Helton. 15-3TC

Political Announcements

DEMOCRAT TICKET

The Spearman Reporter is authorized to announce the candidacy of the following persons seeking office subject to the action of the voters in the Democratic Primary on May 7, 1966:

For County Clerk: KEESSE RICHARD DONALD HEATH

For State Rep. 83 Dist: A. C. (Shorty) HALLMARK

For County Treasurer: MRS. JUANITA KEMPER SELMA DAHL RENEAU MERLE WASHINGTON

Justice of the Peace: JOHNNY P. VERNON

REPUBLICAN TICKET For State Rep. 83 Dist: JACK HART

See... Ray McCammond or call... 659-3393 for

pit digging back filling of ditches dozier work Contract - or by the hour

Do you need \$25 to \$50 more per week working in your spare time? Positions for city and rural men and women. No experience necessary, income commensurate with time spent. For details write to Earl Reynolds, Rt. 2, box 94, Canyon, Texas. 13-3tc

SPARE TIME INCOME

Refilling and collecting money from NE WYPP high quality coin operated dispensers in this area. No selling. Quality must have car, references, \$600 to \$1900 cash. Seven to twelve hours weekly can net excellent monthly income. More full time. For personal interview write P. O. BOX 10573, Dallas, Texas 75207. Include phone number. 15-1TP

Visiting in the home of Mr. and Mrs. Thomas Reed over the week-end was Mr. Elton Hill of McCleary, Washington.

CARD OF THANKS "Thank You" to everyone who telephoned or set me cards, letters, gifts and flowers while I was in the hospital in Oklahoma City. I am deeply grateful to each of you. I want to especially thank Bethany Donnell and the Lynettes for the birthday cake. Kathi Pattison 15-1TC

ABEL CABLE says:

progress report Page 2 . . .

6 of 62 4th channel added providing 24 hour time and

weather info 12 of 64 new office

opened with studio 2 of 65 studio

camera installed for local, live

programs 12 of 65 over 20 miles

of Abel Cable installed

Cost of service in 1960 23c per

day. Cost of service in 1966 23c

per day. . . . .

Spearman Cable TV. 659-3363

Conners Hosts Do-Si-Do Dancers

The Do-Si-Do Club met March 4 in the home of Mr. and Mrs. Gerald Conner. This was the second meeting for the beginners' lessons.

Anyone interested in square dance lessons may come out Friday night, March 11 at 7:30 in the Community Building. The lessons will be open for new members for the next two weeks. There were three squares of beginners when they met in the huge basement of the Conner home and everyone had a grand time.

Square Dance Sat.

The Do-Si-Do Club will meet in the Community Building for their Saturday night Square Dance. Members are urged to come out.

Dinner guests in the home of Mr. and Mrs. Bob Parris last Thursday evening were Mr. and Mrs. Don Miller of Plympton Massachusetts and Mr. and Mrs. Hall Jones.

Mr. Sam Graves returned home recently after a trip to Raleigh, N.C. where he visited his son and family, Mr. and Mrs. Albert Graves, Becky and Debbie.

WEATHER

Table with 3 columns: Date, High, Low. February 28, 57, 25; March 1, 67, 34; March 2, 66, 40; March 3, 69, 31; March 4, 39, 20; March 5, 43, 21; March 6, 56, 15; March 7, 61, 28

Mr. A. S. Gamble was transferred from Hansford Hospital, Monday, to St. Anthony's in Amarillo where he underwent surgery and is doing fine.

Mrs. Woody Gibner is in Oklahoma City this week visiting relatives who live there.

Mr. and Mrs. Jimmy Moyer were in Henrietta over the week-end visiting Mrs. Moyer's parents. Mrs. Moyer will continue her visit throughout the week.

Mrs. John Berry was in Clovis over the week-end visiting with her sister.

Mr. and Mrs. J. D. Helms and boys spent the week-end in Floydada with his parents. They attended the girls' ball game in Lubbock and enjoyed a family gathering on Sunday celebrating Mr. Helms' mother's birthday.

Mr. and Mrs. Levi Fowler of Sweetwater, Oklahoma recently spent a week-end with their son and family, Mr. and Mrs. Jim Fowler.

Reverend Bloomquist, who has been serving as a missionary in Southern Rhodesia, will be speaking at the First Methodist Church on March 14 at 7:30 P.M. He is the District Superintendent for the Moko-Nyadiri District which includes 75 churches, 72 public schools with 5,000 students enrolled, 1 higher teaching training school and 1 hospital and 10 clinics.

There will be a fellowship hour after the close of Rev. Bloomquist talk. Everyone is invited to come and hear this outstanding program.

Linda Beth Johnson of Muleshoe accompanied Sue Bradford home for a week end visit with Sues' parents, Mr. and Mrs. R.E. Bradford. Both young ladies are students at Wayland Baptist College, Plainview.

Norene Sutton was home from Panhandle A&M Monday for a visit with her parents, Mr. and Mrs. Tom Sutton.

Miss Sue Bradford, daughter of Mr. and Mrs. R.E. Bradford is a member of the Wayland Baptist Colleg Internation Choir. Since mid-term the choir has made appearances at various cities down state. Plans at present are for the choir to make a tour of Canadian cities in May.

Mr. and Mrs. Joe Koehler, Enid spent the week end with Mr. and Mrs. George Buzzard. Mr. and Mrs. Jimmie Hester, Barbara Barnes from Plains A&M spent the week end with her grandparents, Mr. and W. V. Hull.

Lucille Allen served refreshments to Mesdames Frances Williams, Frances Rhodes, Grace Lyon, Minnie Jones, Dorcas Colard, Mary Sansing Freda Sheets, Mary Lee, Beth Daniel and guests, Rhoda Overton, Mrs. J. L. Bryan and Mrs. Alice Johnson.

Visitors in the W. R. Shaull home recently were his daughter, Mr. and Mrs. Leo Nix, Ponca City, Okla., Mr. and Mrs. Jim Davis of Enid, Okla., Mrs. Ray Miers of Plains, Texas.

Mr. and Mrs. Joe Koehler, Enid spent the week end with Mr. and Mrs. George Buzzard. Mr. and Mrs. Jimmie Hester, Barbara Barnes from Plains A&M spent the week end with her grandparents, Mr. and W. V. Hull.

Mrs. Nettie Phelps of Winterset, Iowa to be with her brother, Walter Foreman, ill.

ROCK and GEORGIA cordially invite Mr. & Mrs. Harley Alexander To Be Their Honored Guests For Sunday Luncheon (on the house) Served in the Spacious Dining Room At THE CATTLEMAN'S CAFE We cater to after-church diners!

DON'T FORGET... The BIG HANSFORD COUNTY JR. "Livestock Show" Monday, March 21, - Community Bldg. Spearman. Includes photo of a man with a cow.

ANTHONY ELECTRIC Industrial, Commercial and House Wiring Heating & Air Conditioning Wholesale Light fixtures and small appliances INSURED & BONDED L. L. ANTHONY Plains Shopping Center Phone 659-2441

B. M. A. INSURANCE E. K. Snider Canyon, Texas Life, Hospital A-M Junior Accident

Hansford Lodge 1040 A. F. & A. M. Regular Communication 2nd and 4th Monday of each Month Jimmie Hester, W. M. Ceril Batton, Secy.

For Your INSURANCE NEEDS See Your FARM BUREAU AGENTS Tommy Gooch Phone 659-3131 Spearman, Texas

Boxwell Bros. Funeral Home and Flower Shop Day-Night Phone 659-2212 Spearman, Texas

E. C. GREENE Real Estate Loans Insurance Phone 659-2587-Box 143 Spearman, Texas

Animal Hospital AND CLINIC Southwest of Spearman Phone 659-2100 8:30 a.m. to 5:00 p.m. EXCEPT SATURDAY H. B. RINKER, D. V. M.

Dr. F. J. Daily DENTIST No. 16 S. W. Court St. Phone 659-2622 Spearman, Texas

CUMMINGS Refrigeration And Air Conditioning Phone 659-2441 Phone 659-2721 Gordon Cummings

Attend Church Sunday



THIS ADVERTISEMENT SPONSORED BY:

- Boxwell Bros. Funeral Home Flower Shop - Spearman
Spearman Equity Exchange E. J. Copeland
First State Bank Federal Deposit Insurance Corporation Members
Spearman Rexall Drug Orville Brumett
R. L. Kleeberger, M. D. 16 S. W. Court
R. L. McClellan And Sons Case Dealers