

The Spearman Reporter

THE SPEARMAN REPORTER, HANSFORD COUNTY, THURSDAY OCTOBER 9, 1958

Vol. 50 No. 44

HANSFORD COUNTY HITS HIT WITH BIG WELLS

Gas Company
Jackpot in
field for the Ana
past week with
No. 3 Foster in
250 barrels of
Texas Company.
Shnell gas unit
26,000,000
in the lower
as recorded in
Sunday newspaper

were as follows:
Hansford County; Phillips Petroleum No. 2 Hitch E. sec. 10, blk. 1. PSL drilling below 8180.
K&H Operating No. 1 Cator sec. 23 blk. 5-T T&N O sur. took DST 8123-8286. good blow. died, recovered 50 feet mud. took DST 5620-32. recovered 15 feet drilling mud, waiting on orders.
Shamrock Oil & Gas No. 1 Shapley, sec. 22 blk. P. H&G N sur. flowed 43 barrels oil 23 hours, gas 50,000 feet, shut in waiting on storage.

Mrs. Lena Harmond Buried October 5

Mrs. Lena Harmond, 93 died at 1:30 p. m. October 3 in Hansford County Hospital where she had been a patient for several weeks. Funeral services were held from the First Baptist Church in Spearman October 5. The pastor, Rev. O. L. Bryant, officiated. Burial was in Hansford Cemetery, under direction of Boxwell Bros. Pallbearers were: Ira Harbour, Robert Harbour, Rodney Harmond, Lewis Harbour, Monty Harbour and Joe Harmond, all grandsons. Lena Sevier Harmond was born February 28, 1865 in Hill County Texas. She was married to Robert L. Harmond September 30, 1886; Mr Harmond and a son Earl preceded her in death.
She is survived by one son Ernest, of Spearman; one daughter Ollie Harbour of Stinnett; and three brothers: Ed Sevier of Hereford, Guy Sevier of Corpus Christi and George Sevier of Hillsboro. There are fourteen grandchildren, thirty four great grandchildren.
Mr. and Mrs. Harmond came to this part of the country in a covered wagon in 1910.
She was converted and baptized in the Thornberry Church in Clay County Texas.

Quarterback Club Starts Campaign To Raise Money For Camera, Films

Quarterback club meeting Tuesday at the Cafe. President appointed committee to raise membership.
Frank Massad as head of the fund-raising committee. The club will pay for films for this year. Members

ship cards were handed out to all members present, and each member was given six membership cards to sell to interested football fans in Spearman.
The next meeting will be at the School lunchroom, next Tuesday night, 7:30 P. M. Doughnuts and coffee will be served. Everyone invited!

Man's Jynxing Lynx Blast Lynxette In Thriller, 32-16

Jynxing Lynx, put best show of the good Darrouzette at Lynx stadium

center on a quarterback sneak for the touchdown. The try for extra point failed. The third quarter ended with the Lynx leading 26 to 16.

booked good in every first quarter, when the Lynx scored on a pitch-thrower Cornelius good for about 7 blocking, was excellent over the try-for-bringing the score

In the fourth quarter Danny Kingsley took the ball on the Longhorn 40 yard line, cut to his right, then with a burst of speed and deception, and behind splendid blocking dashed the entire 40 yards for a touchdown. The try for extra point failed, and ended the scoring for the evening.
A new Lynx backfield, with little Pool quarterback, was about ready to score, when the game ended.
The Lynx rest this Friday night and their next game will be with Gruver, at Spearman one week from Friday, October 17th.
Charles Madden and Danny Kingsley set one of the biggest rushing records in Lynx history Friday night. Madden made 127 yards, and Kingsley 110 yards rushing. Dan Vaughn and Mike Holt played their best game of the year Friday night, along with the entire big Lynx line.

arms got a big break quarter, when on the Lynx fumbled in trying to kick out, Longhorns covered the touchdown. Altmiller for the try-for-extra-point the score at 8:8 in quarter.
quarter was razzle-dazzling football. The early on a 4 yard by Nelson. The try-for-extra-point, one of the real plays of the season when Meek racing to see a right-handed pass for a touchdown. The 18 yards. Cornelius extra points, making the score 22-8.
third quarter, Darrouzette first sustained drive, with Herber running touch-down from four and Altmiller catching the try-for-extra-point was good, even after a penalty against the

Dr. and Mrs. W. H. McGreevy of Carman, Oklahoma were hosts to their relatives Mr. and Mrs. V. Converse and 21 members of the drilling crew of the Dillard-Watermire Drilling Company for a big steak dinner at the Steak House in Spearman Monday evening.
The occasion was a "Thanks" to the drillers for bringing in an oil well on land belonging to Mrs. W. H. McGreevy, on section 11 Ochtiree county. The well is located just across the line from Hansford county, and the oil well will be in the Cleveland sand at 6447 feet. While no official test has been made up to this time, the drilling crew feels sure a nice producer will be brought in on this location. Final tests will likely be made this weekend.

Brownie Troop 603 Met Thursday

The Brownie girl scout troop 603 met October 2 in the home of Mrs. Pearson. These officers were elected: President, Katy Reynolds Secretary, Gail Upchurch. Reporter, Mary Heaton Game leader, Donna Slaughter.
The girls enjoyed refreshments after which they colored tea notes. The meeting closed with the singing of the tap song.

Possible New Record

One of the all-time rushing records was set by two-Spearman backs the past Friday night. Charles Madden made a total of 127 yards rushing, and Danny Kingsley made 105 yards.
This was all made possible by good blocking and outstanding defensive play by the entire Lynx line!

Visitors Here Dine Drilling Crew Monday

Dr. and Mrs. W. H. McGreevy of Carman, Oklahoma were hosts to their relatives Mr. and Mrs. V. Converse and 21 members of the drilling crew of the Dillard-Watermire Drilling Company for a big steak dinner at the Steak House in Spearman Monday evening.
The occasion was a "Thanks" to the drillers for bringing in an oil well on land belonging to Mrs. W. H. McGreevy, on section 11 Ochtiree county. The well is located just across the line from Hansford county, and the oil well will be in the Cleveland sand at 6447 feet. While no official test has been made up to this time, the drilling crew feels sure a nice producer will be brought in on this location. Final tests will likely be made this weekend.

Card of Thanks

We wish to take this means of expressing our thanks to everyone for their many kindnesses and acts of sympathy to us during the illness and death of our loved one. We especially thank the Hospital Staff and Mrs. Bob Archer and all who helped serve meals.
We express our sincere appreciations to Dr. R. L. Kleeberg.
The family of Lena Harmond

HOSPITAL NEWS

Hansford County Hospital has four new babies born during the past few days. They belong to:
Mr. and Mrs. Joe Harmond, Spearman, a baby girl, Lena Gail was born 10-4-58.
Mr. and Mrs. J. L. Swink of Spearman, a baby boy, Anthony Earl was born 10-6-58.
Mr. and Mrs. Duffard Sheets, Spearman, a baby boy, Matthew Clark arrived 10-6-58.
Mr. and Mrs. Don Brillhart, Spearman, a baby girl born Tuesday. At the time this news was written, she was not named.
James K. Hicks and Jack Taylor have recently been released from the hospital.
Medical patients as of Tuesday afternoon include: Villalobos Ramon of Gruver, Bruce Buchanan of Spearman, Jimmie D. Wallace, of Spearman and L. W. Miller of Spearman.
Mrs. Delon Kirk came home from the North Plains Hospital in Berger last Saturday. She is recuperating at her home from recent surgery.
Mr. E. S. Uptergrove has returned home from Northwest Hospital in Amarillo. He is recuperating from recent surgery.



Lions Enjoy Films Tuesday

The Spearman Lions club enjoyed the football films of the Spearman-Darrouzette games, at their Tuesday noon luncheon. Guests at the Tuesday meeting, included Austin Bowes, Lynx coach, and John Bishops brother from Kansas. He was much better looking, and more courteous than John Bishop, even if he was from Kansas!
Lion Converse was fined three times at the Tuesday meeting. This was the first time Lion Converse has been fined that many times.
A new taitwister was appointed at the meeting, he will start his new job next week. It was Lion Bill Ballenger. Be sure and attend next Tuesday's meeting.

Scout Finance Campaign To Start October 14th.

The annual community finance campaign for funds for the Scout work in this area will get underway Tuesday, October 14. E. D. Mundy, General Chairman for the drive, urges everyone to consider the importance of the work being done by the Scouts in Spearman, and to welcome the callers who come to your door, asking for your financial support of this excellent program. There is no finer investment than this investment in the growing young men of your city.
The Campaign will begin with a Kick-off Breakfast to be held at 8:00 a. m. October 14th, at the Spearman Steak House. All Campaign Captains and their Committeemen drive will meet for instruction and assignments, at this time.
The Scout program of Spearman, alone, has almost 200 participants, and all of these boys need the support that each individual can give him. The program is growing rapidly, with about the largest number ever to be enrolled, participating this year. A new troop is to be organized this month because of the rapidly growing number of boys who wish to participate in Scout work.

Gene Cline In Austin

Gene Cline, local butane dealer of Spearman, is in Austin this week. Gene was appointed as a member of the State Industrial Commission, and is attending the Austin meeting this week. The appointment to the State industrial commission was made by the governor.
"This campaign is your opportunity to have a share in this fine program of building fine men for your community and the world," states Chairman Mundy. "Please welcome the callers who come to your door in the name of the Boy Scouts, and give as much as you can for this work."

Walker Reunion Is Held In Chillicothe

Mrs. Kate (Walker) Gray and her daughter Mrs. Frances Sim, of Spearman, attended the Walker Reunion in Chillicothe, Mo. Sept. 14. The ladies had been visiting relatives there that week, and on Sunday they were honored guests at the reunion and basket dinner in the Simpson Park there.
Mrs. Gray had been visiting her brother, Mr. and Mrs. Jeff Walker, and with relatives and friends in Chillicothe.
The clipping telling of the reunion listed over sixty relatives present.

Funeral Services For Claud Sheets Held Here Monday

Memorial services honoring the life and memory of Claude Sheets, old timer of the community, were conducted from the Church of Christ at 2:00 p. m. Monday Oct. 6.

Mr. Sheets died Saturday afternoon at his home following a heart attack.
Dale Pearson officiated at the funeral service. Interment was made in Holt Cemetery under direction of Boxwell Brothers Funeral home.
Pallbearers included: Ernest Newcomb, Carter Crawford, Joe Trayler, C. U. Pope, Tommy Bruce and R. E. Martin.

Claude Sheets was born in Henderson County, Texas, the son of Samuel B. and Rebecca Sheets, on July 5, 1884. He had resided in this county since 1907 and was a retired farmer. For the past several years he has operated a water truck.
Survivors besides the wife, of the home, include 4 daughters: Mrs. Arthur Johnson of Stinnett, Mrs. R. E. Harmon of Sweeney, Texas, Mrs. J. D. Mitchell of Dallas and Mrs. Gene Cudd of Perryton.
Seven sons: Martin of Albuquerque, Daniel and Claude Jr. and Willis of Spearman, Branch of Hart, Texas, Floyd of Guymon, and S. B. of Sunray.
Twenty grandchildren, one great grandchild and a host of other relatives and friends.

SANDRA SUE STUMP WINS STATE CLUB CLOTHING HONOR



PHILLIP RICHARDSON WINS BIG TOURNEY!

Phillip Richardson, son of Mr. and Mrs. Arnold Richardson, former Spearman folk, writes to his aunt and uncle that he is becoming a golf expert. Phillip was here this summer, and was given golf lessons by the old pro, Oscar Donnell, and now he is showing all of the kids in Colorado how to play the game.
Aunt Helen, and Uncle Tom Etter are very proud of Phillip, and his golf game, and of course his grandma Richardson!

Stamps-Baxter And Others To Sing At Perryton

The 29th annual convention of the Oklahoma-Texas Gospel Singers will convene in the City of Perryton, Texas, October 11 and 12, 1958, for a two-day filled program of gospel singing. This two-state convention has grown to be one of the greatest gospel conventions anywhere in the nation. Singers from many states will be participating in this convention. The Veterans Memorial Building of Perryton will be the gathering place for the convention. The first session will begin on Saturday afternoon, October 11, at 2:30 p. m., recessing at 4:30 p. m., the second session at 7:00 p. m., Saturday evening until 10:00 p. m. On Sunday, October 12, the session will begin with a business meeting at 9:00 a. m. with officers and delegates participating. There will be an election of officers for a two year term. The present officers are: Elmo J. Hudgins of Pampa, Texas, President; Mr. Blake Johnston of Manitou, Oklahoma, First Vice-President; Mr. E. J. Cooper of Shamrock, Texas, Second Vice-President; and Miss Ramona Hudgins of Pampa, Texas, Secretary-Treasurer. The singing session will begin promptly at 10:00 a. m., Sunday, October 12.

A. L. McClellan Is Star On WTSC Team

CANYON, Al McClellan, former Gruver football player, is among the outstanding performers on the best freshman football team in West Texas State history. McClellan and teammates will open the freshmen's 1958 schedule Thursday, Oct. 9, against Abilene Christian's B team at Buffalo Stadium. Kickoff time is 8 o'clock. The West Texas Frosh also have games scheduled later with Texas Tech and Hardin-Simmons.
McClellan, son of Mr. and Mrs. H. E. McClellan, was an All District player and received honorable mention for All-Regional. He was captain of the First Annual Panhandle Gridiron Classic in 1958.
McClellan was valedictorian of his graduating class and held many outstanding offices throughout his high school career in Gruver, Texas.

MARKET REPORT

Wheat	1.80
Milo	1.52
Barley	.85

OFF THE BLOTTER

Civil papers served	3
Assault	1
Fugitive arrest	1
Theft under \$50. cleared	1
by arrest	1
Drunk	1
Forgery investigation	1
Theft over \$50. Investig	2
Worthless check complaints	2
Worthless Ck. cleared by arrest	1
CITY POLICE	
Traffic Tickets	10

Net Wire Diversions

Each year millions of gallons of water speed down hills and slopes to end up in the Gulf of Mexico. This water which could have been used to grow more grass for the rancher is now lost forever. There are two ways to reduce this waste. One of the best methods is to manage your rangeland so that you will always have enough grass on the land to slow down the water and increase the amount soaked up by the soil. The other method is to use some mechanical practice to help hold rainfall until the soil can absorb it. These mechanical practices include such items as chiseling, pitting, and earth or net wire diversions.
A few people in Hansford SCD have been showing interest in net wire diversions as a means of growing more grass. A net wire diversion is a low fence built with hog wire which is used to slow down run-off water. They are best adapted to wide level draws.
The SCS personnel assisting the Hansford SCD will be glad to assist you in selecting areas that are suited for net wire diversions. Is your ranch land growing all the grass that it could grow?

News in Hansford

Each year millions of gallons of water speed down hills and slopes to end up in the Gulf of Mexico. This water which could have been used to grow more grass for the rancher is now lost forever. There are two ways to reduce this waste. One of the best methods is to manage your rangeland so that you will always have enough grass on the land to slow down the water and increase the amount soaked up by the soil. The other method is to use some mechanical practice to help hold rainfall until the soil can absorb it. These mechanical practices include such items as chiseling, pitting, and earth or net wire diversions.
A few people in Hansford SCD have been showing interest in net wire diversions as a means of growing more grass. A net wire diversion is a low fence built with hog wire which is used to slow down run-off water. They are best adapted to wide level draws.
The SCS personnel assisting the Hansford SCD will be glad to assist you in selecting areas that are suited for net wire diversions. Is your ranch land growing all the grass that it could grow?

Spearman Music Club Meets To Hear About Mexico At Recent International Relations Program

The Spearman Music Club opened its years program of activities on September 25 with a dinner in the Steak House dining room.
The banquet room had been gaily decorated with Mexican regalia. The walls were draped in bright Mexican blankets, rugs and Sombreros. Beautiful Fiesta costumes, hand made leather shaps and hat and spanish dancing dolls were displayed against the background. One table held items of interest made in Mexico.
The long banquet tables were draped in white and were very colorful with Mexican hat place cards in various shades. Bright orange sprays of the pyrcanthia plant ran the length of each table and enhanced the color scheme.
Miss Mary Nelms entertained the group with an appropriate vocal solo. She was accompanied by Mrs. Tom Sutton.
This opening affair of the Spearman Music Club was the annual International Relations Program. Mexico had been the country

Special Invitation

We would like for our friends to help us celebrate the 50th Anniversary of our wedding, on Sunday afternoon October 12 from 2:30 until 5:30 at our home. Please no gifts.
You All Come...
Trixy and Hix Wilbanks

FFA News

Danny Jackson one of Spearman High School's well liked students is now known throughout the Amarillo district FFA members as the District Reporter. Danny was elected for the District office September, 29 at the regular District meeting. Danny is the first boy from the Spearman chapter to become an officer in the Area. Congratulations, Danny.

COMPLETE TRAINING

Private Jerry Floyd, whose wife, Melba, and parents, Mr. and Mrs. V. V. Floyd, live in Spearman, Texas, recently completed eight weeks of advance infantry training at Fort Carson, Colo.
Floyd entered the Army last May.

MOVE BACK HOME

Mr. and Mrs. Robert Goodwin and children moved back to Spearman last week after living the past five years in Vacaville, Calif. He is employed at the Gulf Service station.
She is the daughter of Mr. and Mrs. Otis Dry.

Special Invitation

We would like for our friends to help us celebrate the 50th Anniversary of our wedding, on Sunday afternoon October 12 from 2:30 until 5:30 at our home. Please no gifts.
You All Come...
Trixy and Hix Wilbanks



ictured above are: Byron person, Benton Brown, F. O. ford of the Crawford Implement Co. of Spearman, V. J.

AL FARM EQUIPMENT
LERS JOIN GIANT MOLINE
LERS DRIVE-AWAY DAY
maximizing the greatest sales
h in Moline history, Craw-
Implement Company, Spear-
Texas took part in a nation
Drive-Away-Day in Amarillo,
as at the Amarillo Branch.
pany officials left their of-
to work on the loading docks
M. Dillon, regional sales man-
W. D. Barry, division man-
and other top executives
ped load the truck of F. O.
ford and J. E. Womble with

Drew and Mrs. V. J. Drew, and J. E. Womble of the Crawford firm here.
tractors and repair parts.
Moline dealers from all over the Panhandle and South Plains drove to Amarillo for this spectacular event.
A luncheon was served conventionally all day for the dealers and drivers convenience by Moline employees' wives.
W. D. Barry, Dallas Division Manager said "We want to thank all our fine dealers for their terrific performance, and we are looking forward to still greater sales success for the rest of the season."

Members and their husbands who were present included Messers, and Mesdames:
H. P. Cates, Jimmie Crawford, Olin Chambers, Richard Holton Perrin Lyon, Billy Miller, Jack McWhirter, Chalmers Porter, Tom Sutton, Russell Townsend, Sam Watson, Miss Mary Nelms and the guests, Mr. and Mrs. Bain of Pampa and Mr. and Mrs. Joe Edwards of Spearman.
Hostesses were: Mrs. Jack McWhirter, Mrs. Billy Miller, Mrs. Tom Sutton and Mrs. H. P. Cates.

Dr. D. R. OSTEOPATH
Office phone 481
Office phone 481
Dr. R. L. Kleeberg
Office phone 481
Dr. E. S. Uptergrove
Office phone 481
Dr. J. E. Womble
Office phone 481
Dr. W. D. Barry
Office phone 481
Dr. M. Dillon
Office phone 481
Dr. J. L. Swink
Office phone 481
Dr. R. L. Kleeberg
Office phone 481
Dr. E. S. Uptergrove
Office phone 481
Dr. J. E. Womble
Office phone 481
Dr. W. D. Barry
Office phone 481
Dr. M. Dillon
Office phone 481
Dr. J. L. Swink
Office phone 481
Dr. R. L. Kleeberg
Office phone 481
Dr. E. S. Uptergrove
Office phone 481
Dr. J. E. Womble
Office phone 481
Dr. W. D. Barry
Office phone 481
Dr. M. Dillon
Office phone 481
Dr. J. L. Swink
Office phone 481
Dr. R. L. Kleeberg
Office phone 481
Dr. E. S. Uptergrove
Office phone 481
Dr. J. E. Womble
Office phone 481
Dr. W. D. Barry
Office phone 481
Dr. M. Dillon
Office phone 481
Dr. J. L. Swink
Office phone 481
Dr. R. L. Kleeberg
Office phone 481
Dr. E. S. Uptergrove
Office phone 481
Dr. J. E. Womble
Office phone 481
Dr. W. D. Barry
Office phone 481
Dr. M. Dillon
Office phone 481
Dr. J. L. Swink
Office phone 481
Dr. R. L. Kleeberg
Office phone 481
Dr. E. S. Uptergrove
Office phone 481
Dr. J. E. Womble
Office phone 481
Dr. W. D. Barry
Office phone 481
Dr. M. Dillon
Office phone 481
Dr. J. L. Swink
Office phone 481
Dr. R. L. Kleeberg
Office phone 481
Dr. E. S. Uptergrove
Office phone 481
Dr. J. E. Womble
Office phone 481
Dr. W. D. Barry
Office phone 481
Dr. M. Dillon
Office phone 481
Dr. J. L. Swink
Office phone 481
Dr. R. L. Kleeberg
Office phone 481
Dr. E. S. Uptergrove
Office phone 481
Dr. J. E. Womble
Office phone 481
Dr. W. D. Barry
Office phone 481
Dr. M. Dillon
Office phone 481
Dr. J. L. Swink
Office phone 481
Dr. R. L. Kleeberg
Office phone 481
Dr. E. S. Uptergrove
Office phone 481
Dr. J. E. Womble
Office phone 481
Dr. W. D. Barry
Office phone 481
Dr. M. Dillon
Office phone 481
Dr. J. L. Swink
Office phone 481
Dr. R. L. Kleeberg
Office phone 481
Dr. E. S. Uptergrove
Office phone 481
Dr. J. E. Womble
Office phone 481
Dr. W. D. Barry
Office phone 481
Dr. M. Dillon
Office phone 481
Dr. J. L. Swink
Office phone 481
Dr. R. L. Kleeberg
Office phone 481
Dr. E. S. Uptergrove
Office phone 481
Dr. J. E. Womble
Office phone 481
Dr. W. D. Barry
Office phone 481
Dr. M. Dillon
Office phone 481
Dr. J. L. Swink
Office phone 481
Dr. R. L. Kleeberg
Office phone 481
Dr. E. S. Uptergrove
Office phone 481
Dr. J. E. Womble
Office phone 481
Dr. W. D. Barry
Office phone 481
Dr. M. Dillon
Office phone 481
Dr. J. L. Swink
Office phone 481
Dr. R. L. Kleeberg
Office phone 481
Dr. E. S. Uptergrove
Office phone 481
Dr. J. E. Womble
Office phone 481
Dr. W. D. Barry
Office phone 481
Dr. M. Dillon
Office phone 481
Dr. J. L. Swink
Office phone 481
Dr. R. L. Kleeberg
Office phone 481
Dr. E. S. Uptergrove
Office phone 481
Dr. J. E. Womble
Office phone 481
Dr. W. D. Barry
Office phone 481
Dr. M. Dillon
Office phone 481
Dr. J. L. Swink
Office phone 481
Dr. R. L. Kleeberg
Office phone 481
Dr. E. S. Uptergrove
Office phone 481
Dr. J. E. Womble
Office phone 481
Dr. W. D. Barry
Office phone 481
Dr. M. Dillon
Office phone 481
Dr. J. L. Swink
Office phone 481
Dr. R. L. Kleeberg
Office phone 481
Dr. E. S. Uptergrove
Office phone 481
Dr. J. E. Womble
Office phone 481
Dr. W. D. Barry
Office phone 481
Dr. M. Dillon
Office phone 481
Dr. J. L. Swink
Office phone 481
Dr. R. L. Kleeberg
Office phone 481
Dr. E. S. Uptergrove
Office phone 481
Dr. J. E. Womble
Office phone 481
Dr. W. D. Barry
Office phone 481
Dr. M. Dillon
Office phone 481
Dr. J. L. Swink
Office phone 481
Dr. R. L. Kleeberg
Office phone 481
Dr. E. S. Uptergrove
Office phone 481
Dr. J. E. Womble
Office phone 481
Dr. W. D. Barry
Office phone 481
Dr. M. Dillon
Office phone 481
Dr. J. L. Swink
Office phone 481
Dr. R. L. Kleeberg
Office phone 481
Dr. E. S. Uptergrove
Office phone 481
Dr. J. E. Womble
Office phone 481
Dr. W. D. Barry
Office phone 481
Dr. M. Dillon
Office phone 481
Dr. J. L. Swink
Office phone 481
Dr. R. L. Kleeberg
Office phone 481
Dr. E. S. Uptergrove
Office phone 481
Dr. J. E. Womble
Office phone 481
Dr. W. D. Barry
Office phone 481
Dr. M. Dillon
Office phone 481
Dr. J. L. Swink
Office phone 481
Dr. R. L. Kleeberg
Office phone 481
Dr. E. S. Uptergrove
Office phone 481
Dr. J. E. Womble
Office phone 481
Dr. W. D. Barry
Office phone 481
Dr. M. Dillon
Office phone 481
Dr. J. L. Swink
Office phone 481
Dr. R. L. Kleeberg
Office phone 481
Dr. E. S. Uptergrove
Office phone 481
Dr. J. E. Womble
Office phone 481
Dr. W. D. Barry
Office phone 481
Dr. M. Dillon
Office phone 481
Dr. J. L. Swink
Office phone 481
Dr. R. L. Kleeberg
Office phone 481
Dr. E. S. Uptergrove
Office phone 481
Dr. J. E. Womble
Office phone 481
Dr. W. D. Barry
Office phone 481
Dr. M. Dillon
Office phone 481
Dr. J. L. Swink
Office phone 481
Dr. R. L. Kleeberg
Office phone 481
Dr. E. S. Uptergrove
Office phone 481
Dr. J. E. Womble
Office phone 481
Dr. W. D. Barry
Office phone 481
Dr. M. Dillon
Office phone 481
Dr. J. L. Swink
Office phone 481
Dr. R. L. Kleeberg
Office phone 481
Dr. E. S. Uptergrove
Office phone 481
Dr. J. E. Womble
Office phone 481
Dr. W. D. Barry
Office phone 481
Dr. M. Dillon
Office phone 481
Dr. J. L. Swink
Office phone 481
Dr. R. L. Kleeberg
Office phone 481
Dr. E. S. Uptergrove
Office phone 481
Dr. J. E. Womble
Office phone 481
Dr. W. D. Barry
Office phone 481
Dr. M. Dillon
Office phone 481
Dr. J. L. Swink
Office phone 481
Dr. R. L. Kleeberg
Office phone 481
Dr. E. S. Uptergrove
Office phone 481
Dr. J. E. Womble
Office phone 481
Dr. W. D. Barry
Office phone 481
Dr. M. Dillon
Office phone 481
Dr. J. L. Swink
Office phone 481
Dr. R. L. Kleeberg
Office phone 481
Dr. E. S. Uptergrove
Office phone 481
Dr. J. E. Womble
Office phone 481
Dr. W. D. Barry
Office phone 481
Dr. M. Dillon
Office phone 481
Dr. J. L. Swink
Office phone 481
Dr. R. L. Kleeberg
Office phone 481
Dr. E. S. Uptergrove
Office phone 481
Dr. J. E. Womble
Office phone 481
Dr. W. D. Barry
Office phone 481
Dr. M. Dillon
Office phone 481
Dr. J. L. Swink
Office phone 481
Dr. R. L. Kleeberg
Office phone 481
Dr. E. S. Uptergrove
Office phone 481
Dr. J. E. Womble
Office phone 481
Dr. W. D. Barry
Office phone 481
Dr. M. Dillon
Office phone 481
Dr. J. L. Swink
Office phone 481
Dr. R. L. Kleeberg
Office phone 481
Dr. E. S. Uptergrove
Office phone 481
Dr. J. E. Womble
Office phone 481
Dr. W. D. Barry
Office phone 481
Dr. M. Dillon
Office phone 481
Dr. J. L. Swink
Office phone 481
Dr. R. L. Kleeberg
Office phone 481
Dr. E. S. Uptergrove
Office phone 481
Dr. J. E. Womble
Office phone 481
Dr. W. D. Barry
Office phone 481
Dr. M. Dillon
Office phone 481
Dr. J. L. Swink
Office phone 481
Dr. R. L. Kleeberg
Office phone 481
Dr. E. S. Uptergrove
Office phone 481
Dr. J. E. Womble
Office phone 481
Dr. W. D. Barry
Office phone 481
Dr. M. Dillon
Office phone 481
Dr. J. L. Swink
Office phone 481
Dr. R. L. Kleeberg
Office phone 481
Dr. E. S. Uptergrove
Office phone 481
Dr. J. E. Womble
Office phone 481
Dr. W. D. Barry
Office phone 481
Dr. M. Dillon
Office phone 481
Dr. J. L. Swink
Office phone 481
Dr. R. L. Kleeberg
Office phone 481
Dr. E. S. Uptergrove
Office phone 481
Dr. J. E. Womble
Office phone 481
Dr. W. D. Barry
Office phone 481
Dr. M. Dillon
Office phone 481
Dr. J. L. Swink
Office phone 481
Dr. R. L. Kleeberg
Office phone 481
Dr. E. S. Uptergrove
Office phone 481
Dr. J. E. Womble
Office phone 481
Dr. W. D. Barry
Office phone 481
Dr. M. Dillon
Office phone 481
Dr. J. L. Swink
Office phone 481
Dr. R. L. Kleeberg
Office phone 481
Dr. E. S. Uptergrove
Office phone 481
Dr. J. E. Womble
Office phone 481
Dr. W. D. Barry
Office phone 481
Dr. M. Dillon
Office phone 481
Dr. J. L. Swink
Office phone 481
Dr. R. L. Kleeberg
Office phone 481
Dr. E. S. Uptergrove
Office phone 481
Dr. J. E. Womble
Office phone 481
Dr. W. D. Barry
Office phone 481
Dr. M. Dillon
Office phone 481
Dr. J. L. Swink
Office phone 481
Dr. R. L. Kleeberg
Office phone 481
Dr. E. S. Uptergrove
Office phone 481
Dr. J. E. Womble
Office phone 481
Dr. W. D. Barry
Office phone 481
Dr. M. Dillon
Office phone 481
Dr. J. L. Swink
Office phone 481
Dr. R. L. Kleeberg
Office phone 481
Dr. E. S. Uptergrove
Office phone 481
Dr. J. E. Womble
Office phone 481
Dr. W. D. Barry
Office phone 481
Dr. M. Dillon
Office phone 481
Dr. J. L. Swink
Office phone 481
Dr. R. L. Kleeberg
Office phone 481
Dr. E. S. Uptergrove
Office phone 481
Dr. J. E. Womble
Office phone 481
Dr. W. D. Barry
Office phone

NOTICE TO CONTRACTORS

Sealed proposals will be received at the office of the City Secretary, Spearman, Texas, until 2:00 P. M., October 24, 1958, for constructing Waterworks Improvements, Sewer system extensions and Gas Distribution system improvements in the City of Spearman, Texas, at which time proposals will be opened and considered by the City Commission.

A Cashier's or Certified check, payable without recourse to the order of Bruce Sheets, Mayor, or an acceptable Bidders Bond in an amount of not less than five percent (5%) of the largest possible total bid must accompany each bid, as a guarantee that, if awarded the contract, the bidder will promptly execute bond and enter into contract on the form provided as outlined in the specifications and contract documents.

Checks must be issued by a Texas Bank satisfactory to the City, and Bidder's Bond must be issued by a reliable Surety Company doing business within the State of Texas.

The city reserves the right to reject any bid or all bids, and to waive all formalities, except that no bid received after closing hour will be considered.

The attention of bidders is called to the special provisions concerning minimum wage rates and hours of employment included in the specifications to insure compliance with House Bill No. 315 of the Forty-fourth Legislature of the State of Texas.

Plans, specifications and contract documents are on file and may be inspected at the office of the City Secretary at Spearman, Texas; and are available upon deposit of Twenty-five Dollars (\$25.00) at the office of Hatfield Engineering Co., Consulting Engineers, Amarillo, Texas. Deposit will be refunded to each actual bidder submitting a bona-fide bid, immediately upon return of the plans and specifications in good conditions. Refund will not be made on plans and specifications which are not returned within five (5) days after date for receiving bids.

BRUCE SHEETS, MAYOR
City of Spearman, Texas

OPPORTUNITY MAN OR WOMAN

Responsible person from this area to service and collect from cigarette dispensers. No selling. Car, references, and \$600.00 to \$1,800.00 investment necessary. 7 to 12 hours weekly nets up to \$30.00 monthly income. Possibility full-time work. For local interview give phone and particulars. Write International Distributing Co., P. O. Box 865, Oklahoma City, Okla.

NOTICE TO DEALERS

Sealed Bids will be received at the office of the City Clerk of The City of Spearman, Texas, at the City Hall until November 3rd, 1958 at 7:30 P. M. for the purchase of a (two) 2-ton or larger truck with (two) 2-speed axle, 16 cubic yard refuse packer body on. At which time the bids will be opened and considered by the City Commission. The City reserves the right to reject any or all bids and to waive all formalities.

BRUCE SHEETS, MAYOR
City of Spearman, Texas

NOTICE TO DEALERS

Sealed Bids will be received at the office of the City Clerk of Spearman, Texas, at the City Hall until November 3rd, 1958, at 7:30 P. M. for the purchase of a Re-

fuse Packer Body of (sixteen) 16 yard capacity. At which time the bids will be opened and considered by the City Commission. The City reserves the right to reject any or all bids and to waive all formalities.

BRUCE SHEETS, MAYOR
City of Spearman, Texas

JOB WANTED:

Will do housework or baby sitting. Thelma Riddle, 27 North Hazelwood, red and white Trailer house

No. 44 11 p

FOR SALE:

One land raised male hog. Payers furnished. Contact Mrs. J. R. Collard or Mickie Hill

No. 44 11 c

NOTICE TO THE CREDITORS OF THE ESTATE OF ARTHUR BERNSTEIN, DECEASED

Notice is hereby given that original letters Testamentary upon the estate of Arthur Bernstein, Deceased, were granted to me on the 29th day of September, 1958, by the County Court of Hansford County, Texas. All persons having claims against said estate are hereby required to present the same to me within the time prescribed by law. My residence and post office address are Gruver, Hansford County, Texas.

MYRTLE BERNSTEIN

Independent Executrix of the Estate of Arthur Bernstein, Deceased.

FOR SALE:

21 inch TV and 80 foot tower. Inquire at 319 North Hazelwood

Phone 6101. No. 11 ypv

Guymon Club Announces Tour Of New Homes

The Rose Garden club of Guymon, Oklahoma announces this week that their annual tour of homes will be conducted October 7 and 8. Three homes will be visited Tuesday, and three on Wednesday between the hours of 2 to 5 in the afternoon, and 7 to 9 in the evening.

Each home is a newly constructed home in Guymon, and the garden club features a festive table setting in each, carrying the theme through the home.

Prices will be \$1.25 to tour homes or 50 cents per home. Proceeds all go to the Cemetery Park and Memory Lane.

FOR RENT:

Private Trailer Space, 23 North Endicott St. Phone 4381. No. 44 11 p

LOST

Female Collie pup Beige and white Brown collar on Reward. Bobby Baker at Cut Rate

WANTED TO KNOW

Whereabouts of injured dog. A black and white male cocker spaniel ran over on Townsend street, Saturday night. Party who picked up this dog asked to get in touch with C. L. Weaver, 113 South Townsend

FOR SALE

28 foot 51 Trailer house. Insulated, fully equipped, beds, 4 tandem wheels. \$1600 620 So. Bernice.

No. 44 11 p

FOR SALE—

1958 Midway Trailer house. 48-10. Will sell my equity, you take up payments. Call 01 9-5676, or see at 122 West 2nd.

WANT TO BUY LAND

Two veterans with veteran land contracts. Wayne and Louene Hutchison, Phone 01 9-5909, Spearman, Texas Rt. A.

ALCOHOLIC — If liquor is your problem and you sincerely want help to quit write Alcoholic Anonymous, box 513, Spearman. No fees, no pledges, no pills.

No. 26 rfn

BARGAINS

In house trailers. New Trailers up to 51 feet. Plus your financing, bank rates. Some used ones. Best Teller Sales Pampa and Perryton, Texas.

WE ARE — Experts in installing

Insulation. Let us figure your next job. Free estimates. We do cabinet tops, floor insulation, countertops. We stock insulation up to 12' wide, slab frames, metal studs etc.

DALEY'S IN PERRYTON

BRUCE & SON

VAN and STORAGE Local—Long Distance MOVING Modern Equipment Responsible Men Expert Packers Call Collect For Free Estimates

CONSTRUCTION

IRRIGATION WELL SERVICE

Pull and Set Pumps (All Makes) Pump and Bowl Repairs Clean Out Holes Gear Head Repairs

B & C EQUIP. CO.

Phone 01 9-2351 Spearman, Texas

FOR SALE HALF TON DHC

Pickup. V8 Ford Tudor. Motor good. Tires new. Phone 5487, Bill Hutton No. 43 rfn

WANTED

Custom Plowing Good Equipment Call "Doc" OL 9-5736 Leo "Doc" Campbell

COATS CHIROPRACTIC CLINIC

DR. J. R. COATS

Complete Chiropractic Service

21 SE 5th, Perryton

Across Street N. of Courthouse

Open Mon. Thur. Sat. Noon

8 a. m. — 6 p. m.

ANTHONY ELECTRIC

Industrial and Oil Field Wiring

Commercial and House Wiring

Contracting and Repairs

L. L. ANTHONY

Phone 01 9-3361

413 S. Barkley St. Box 727

Spearman, Texas

MACIAS Construction Co.

Homes under construction in South Spearman.

G. I., FHA Loans

Motor Wise

See Us For Your Building Needs

ALEC MACIAS

1029 DRESSIN

PHONE 01 9-5846

Spearman, Texas

TRACTOR WITH SCOOP AND FRONT-END LOADER AND DUMP TRUCK

1602 SOUTH MAIN PERRYTON, TEXAS

Phone GE 5-4531

MOTOR WISE

Funeral Home and Flower Shop

Day — Night Phone 2751

SPEARMAN, TEXAS

C. and J. Drilling Company

SLIM CATES, BOB JACOBS

Featuring Irrigation well and domestic wells for small pumps.

TELEPHONES 01 9-4785

GLASS REPLACEMENT

Body Shop and Painting

R. L. (Smoky) Hume

Spearman, Texas

Hansford Lodge

1040 A. F. & A. M.

Regular Communication 2nd and 4th Monday of each Month

Raymond Kirk, W. M. A. L. Wilson, Secretary

Jim's

SERVICE and APPLIANCES

Appliance Service Work

—New Appliances—

JIM SOUTHERLAND

Phone OLIVE 9-5881

Spearman, Texas

ANNOUNCEMENT

The FEDERAL LAND BANK has adjusted its loan values upward and is now in position to lend more on most properties.

We will be glad to explain how this change may help in financing or re-financing a loan on your farm or ranch. Our office is in the Hansford Abstract Building.

NATIONAL FARM LOAN ASSOCIATION

J. E. Gunn, Sec. Treas.

Spearman, Texas

Don't be a statistic!

According to highway safety authorities, most serious automobile accidents happen at night. Poor visibility is an important cause.

Now that the days are getting shorter, it's a good idea to make sure that your car's headlights are properly focused and bright enough, and that your taillights and turn indicators are functioning properly. Your Phillips 66 Dealer will be glad to help you keep the lighting equipment on your car in top condition. Also, he has the fuses and sealed-beam units to fit your car.

If you possibly can, try to arrange your trips so that night-driving is kept to a minimum. When driving is unavoidable, take it easy, and the first time your eyelids get heavy, pull over to the side and get some rest. The life you save may be your own.

Phillips 66

STATE FAIR of Texas

10,000 EXHIBITS
ICE CAPADES
LIVESTOCK
FOOTBALL

OCT. 4-19
DALLAS

TEXAS INTERNATIONAL TRADE FAIR

Why rob one socket to fill another?

Keep spare light bulbs!

Bulb-natching can lead to eyestrain through the use of wrong-sized bulbs. It's a smart idea to keep an assortment of spare bulbs on the pantry shelf. Then you'll be ready with a replacement whenever a bulb burns out. Your light bulb dealer or our office will gladly help you select the bulbs you need. See about it soon!

60-watt 21c
75-watt 21c
100-watt 23c
150-watt 27c

Federal tax included

COMMUNITY PUBLIC SERVICE

Round up

THRIFT STAMP

PANHANDLE FURNITURE MART
CUT RATE GROCERY
ORANGE DISC SERVICE

GULF

Looking for Service Try Orange Disc Service! ALTON ELLSWORTH Phone 2281

DEKALB NOTE

This is the season when electricity broadly when you drive a heavy load of DeKalb will be 2 to 5% less crosses, sometimes the grain is dry while the st there will be no m in the truck. For these reasons, and as hold, this firm will p for DeKalb milo. Producing Sudax, a produ the hybrid sudan t again more pastur and fattening to li larger amounts of c Prussic acid. Act qui and try it alongside

call for DeKalb's fan yields from 200 to 1 of the other DeKalb v. The seed supply o exhausted, so see u nce and get your a

want to buy your DeK rex, Turbine drip, n Our prices will n a your milo.

Porter Grain and

all ORIGINAL

CSA

2 FOR 1 - PE

Surprise for Kids Little Warrior HEADRESS 1c

Brightly feathered Indian headband. When accompanied by an adult... ONLY

None FAST ANDRUFF TREATMENT SHAMPOO 12 oz. Reg. 1.00 2 for 1.01

Medicated to relieve dandruff, leaves hair lustroously clean.

ONE CENT

NOVITE Vitamin Capsules Reg. 2.99

Only the minimum requirement of A, D, B1, B2, plus others.

RO-B DEODC Reg. 2 69c

Antipersp 24-hour p

REXAL ALCO Reg. 79c Pint

Finest q

PLASTIC ADHESIVE TAPE, 2 for 30

5 yds. 100% BACCHARIN TABLETS, 2 for 36

2, 100% ELECTREX HEATING PAD, 2 for 5.96

REXALL MINERALIZED COMPLEX TABLETS, 100c, 2 for 5.96

89c REG 100% 67c BOX CIGARS, 35c QUI double-t

BONUS BUYS NOT ON

ALL AEROSOL TOOTH PASTE 69c

REX-BAY BATHI Low Flat Accurate Decorator colors

CLIFF THE Oral 4 Easy! Accur

1-48 STREET 3.00

WIN A NEW THU Ask us about the other

SPEARMAN

SERVICE and APPLIANCES —Appliance Service Work— —New Appliances— JIM SOUTHERLAND Phone OLIVE 9-5881 Spearman, Texas

REEDS...
 OPTOMETRIC...
 PHYSICIAN...
 SURGEON...
 DENTIST...
 FORD HOPI...
 M.A. J. R. AN...
 ULAN...
 J. Drill...
 PLACEMENT...
 WINA...
 SERVICE...
 HERLAND...
 9-5001...
 TOWN...



DEKALB NOTES

This is the season when elevator buyers are broadly when you drive on the scales with a heavy load of DeKalb milo. They will be 2 to 5% less moisture than crosses, sometimes called hybrids. Grain is dry while the stalk is green there will be no moisture-laden grain in the truck. For these reasons, and as long as our hold, this firm will pay a bonus of \$10 for DeKalb milo. Replacing Sudax, a product of DeKalb the hybrid sudan that will produce again more pasture. It is very hard and fattening to livestock, con- siderable amounts of carbohydrates and Prussic acid. Act quickly for a 50- cent and try it alongside your sweet feed. Call for DeKalb's famous F-63 — yields from 200 to 1200 lbs. more of the other DeKalb varieties under test. The seed supply on this variety is exhausted, so see us at your first chance and get your application on file. Want to buy your DeKalb milo. See Rex, Turbine drip, motor oil and more. Our prices will net you more for your milo.

Porter Grain and Seed Co.

OSLO NEWS

Sunday School and church services again next Sunday at 9:45 and 11:00. Children and Young People's Choir practice between Sunday School and Church. Every- one welcome.

Luther League was held Sunday night in the Parish Hall and Family Night was enjoyed by all. Pastor Cordes directed games for the Children before League. Movies and Slides were shown of the Bible Camp at Kerrville and of the past picnics in the Park.

Mr. and Mrs. Ted TeBeest and boys were dinner guests in the Clifford Stedje home Sunday.

Mr. and Mrs. Robert Gill and daughter of Amarillo, and Mr. and Mrs. Clyde Barber were Sunday afternoon visitors in the Joe Walker home.

Our sympathy to T. S. Christofferson in the loss of his brother, Elif Christofferson. Elif passed away in California. Funeral services were held in Clifton, Texas Monday afternoon.

Group cottage meetings were held last week in the various homes in the neighborhood. Every- one reported a very fruitful study. The Gaymon Study group will meet Thursday in the Henry Moon home. This will be the beginning session of their study in First John. Everyone welcome.

Mrs. Mary Brandvik and Autra Ward were dinner guests in the Robert Cordes home Sunday.

Mr. and Mrs. Gordon Stedje and family and Mr. John H. Spivey and Hix spent the weekend in Clifton, Texas. Mrs. Autra Ward and Elizabeth Spivey were also visiting in that area over the weekend.

Miss Molly Rafferty spent Sat. and Sunday with Marilyn Stedje. The Ed Rafferty's called at the James Stedje home Sunday after- noon.

Work day will be held for the men of the congregation Oct. 11, Saturday, beginning at 9:30. Lots of men are needed to finish the cleaning up and painting of the buildings on the Church property.

Gruver W. S. C. S. Met October 2

The Gruver Womens Society of Christian Service met Oct. 2 in the Church parlor with the pres- ident, Mrs. W. J. Eddleman in charge.

Mrs. C. H. Winder gave the lesson on Canada, "In the Shadow of Mt. Royal."

The society enjoyed a family night supper at the church Wed. night, after which Mrs. Judy Kindy showed some movie pictures she made when she was in Alaska. These were very interest- ing, as they have just finished a study about Alaska.

Those present were Mesdames: A. Evans, R. Murrell, M. F. Bark- ley, W. J. Eddleman, A. Bernstein, D. L. McClellan, C. Winder, J. V. Patterson, Ted McClellan, W. L. Harris, Ernest Sluder, E. T. Raf- erty, W. H. Willoughby.

Morse News

The Morse Community Chapel invites each of you to attend services this coming Sunday night, Oct. 12, at 7:30. This is a special service in that we will have a film titled "Calvary" to be shown and special music.

A wedding shower honoring Mrs. Marvin Lee Williams, grand- son of Mrs. Annie Harris and son of Mrs. Lorene Williams was given last Saturday night at the Morse School Home Economics Room. Hostesses for the occasion were: Mrs. Carson McCloy, Mrs. Merle Bentley, Mrs. Besse Hender- son, Mrs. Mack Dortch, Mrs. R. W. Womble and Mrs. Henry Reid. The entire community was represented by their presence or by sending gifts. The young couple resides in Amarillo where Marvin is an Accountant. Mrs. Williams is an Amarillo girl.

Big news in Morse is our six man football team this year. This is our first year to play in some eight years and we have not done much scoring in our games but our boys are still in there fight- ing and don't seem to mind get- ting beat. Mobeetie was a hard game Friday to play, but this Friday promises to be a different story. So we want everyone to come out and see our next home game with Channing at 2:30 Oct. 10. We should be an even match for Channing and the fans are look- ing forward to seeing them play. Thanks are due our pep squad, too. All the high school girls and 5th, 6th, 7th, and 8th grade girls make up the pep squad. The coaches' wife, Mrs. Ritchey is sponsor and Evelyn Scally and Sue Levertson are cheer leaders. Our girls look good in their new red skirts and white sweaters.

Mrs. A. L. Cooper and son have been visiting the past week-end with her parents, Mr. and Mrs. L. O. Boney. She is from Big Spring, Texas.

Mrs. Holton, a resident of the Pringle Community many years ago, and now of Amarillo has been visiting in the home of Mrs. M. W. McCloy.

Mrs. Jake Miller is home from the hospital but seems to be re- covering very slowly. She would appreciate cards and visits. I am sure.

Mr. and Mrs. Grant Miner, our faithful depot agent, are certainly proud of their new son, Stanley Steven. Another member of the family who is equally proud is big sister, Gail.

Miss Jan Roper had a slumber party last Friday night in their lovely country home for her many friends in the fourth grade. She celebrated her 10th birthday.

Mrs. Annie Clifton and Johnny spent the past week-end at Fort Sill, Oklahoma visiting with her daughter, Josie who is with her husband in the service there.

Two of our Morse boys volun- teered for army service last week. They are Frank Karr and Wesley Hogue. Frank is stationed at Fort Carson, Colorado near Colorado Springs. I do not know just where Wesley was sent. We can certainly be proud of our boys who go out to represent our community and country in the armed forces. It takes courage, I know.

Sent in by Mrs. D. H. Kelly

WEATHER

Date	Max.	Min.	Rain
30	86	41	0.30
1	54	43	0
2	64	44	0
3	65	41	0
4	80	46	0
5	89	52	0
6	86	60	0

DENTUR-EZE

BETTER 6 WAYS

1. Not a messy paste or powder but a tube of flowing plastic.
2. Molds to shape of your gums— gives lighter, better fit.
3. Cushions sore spots and tender areas.
4. One application lasts weeks.
5. Will not stick to gums— removable at any time.
6. Tasteless, odorless, safe.

Get DENTUR-EZE today at SPEARMAN DRUG

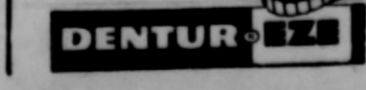

Mrs. Sheppard Is H. D. Club Hostess

The Happy Homes H. D. club met October 2nd in the home of Mrs. R. J. Sheppard.

The president, Mrs. Alton Ells- worth, called the meeting to order at 3:00 p. m. The opening exercise was the club prayer read in unison.

Seven members answered the roll call "How I met my husband" This was very interesting.

The council report was given by Mrs. Bert Sheppard. The presi- dent called on all members to fill out the score sheets in their books, complete for the annual report. Mrs. Johnny Gaither and Mrs. Sheppard will attend the trainer meeting October 22nd on Meat Dishes, at the club room.

It was announced that the club has 3 cookbooks left to sell. Any one desiring one of these contact one of the members.

The Agent, Miss Fain, gave a very good program on Corn Meal and Grits. A delicious pan of cornbread was made and the different grades of corn meal were explained.

Members present were: Mes- dames J. D. Adkins, Johnny Gaither, Alton Ellsworth, Ken- neth Evans, Bert Sheppard, Billy Jeff Hawkins, Miss Fain and the hostess.

The next meeting will be with Mrs. Beert Sheppard.

Big "G" Hounds Win Thriller From Groom

Big "G's" Galloping Gruver Greyhounds staged a Masterpiece of entertainment for one of the largest attendance at a football game in that city, including more than 200 registered alumni for their "homecoming" game with Groom Friday night.

The Hounds ran up a half time score of 24 to 0 as result of a 70 yard run by Sonny Blankenship, a 70 yard punt return by Richie Fletcher, a 10 yard end run by Mike Miller and another punt return for 72 yards by Sonny Blankenship.

A more determined Groom team came back in the last half to play the inspired Hounds a tight game. In the third quarter Gruver fumbled on their own 30 yard line and a sustained drive by the Tigers resulted in their lone touchdown from the one yard line by Robert Reed.

In the fourth quarter Gruver took the ball over for a sustained drive of 80 yards and Sonny Blankenship picked-up 11 yards around the end for the final

GRUVER P. T. A. MEETING

The Gruver P. T. A. held its first meeting this Fall on October 2nd with the President, Mrs. Don Hudson presiding.

The members of the school fac- ulty were introduced and they told about their training and ex- perience. Every teacher has a

Fun to do! Easy for you! Have an Indoor Picnic

with the extra-convenience of King Size COKE!



FOR SUMMER FUN all year 'round... have a picnic right in your own home. Try easy-to-fix glazed ham and yams. Just spread canned ham with orange marmalade, stud with cloves, bake until glazed. Put canned yams in same pan, baste with drippings.

With a "thirsty" dish like ham, you'll certainly want ice-cold Coca-Cola. Coke has the tingling sparkle that liven's your taste—makes the next bite of food more delicious! Better stock up on King Size Coke today, and be ready for your Indoor Picnic.

SPECIAL OFFER

CARVING SET
 by Washington-Forge
 ONLY \$1.00 plus 3¢ caps from King Size Coke

CARVING SET
 Box 41, Englishtown, New Jersey
 Please send me Carving Set(s). For each set I enclose 3 bottle caps from King Size Coke and \$1.00. (No stamps please.)

NAME _____
 ADDRESS _____
 CITY _____ ZONE _____ STATE _____

This special offer expires Christmas, 1952, and is limited to continental U.S.A. Void in any state where taxed, restricted or otherwise prohibited. Please allow 3 weeks for delivery.

REGULAR KING SIGN OF GOOD TASTE PERRYTON COLA BOTTLING WORKS

Bottled under authority of The Coca-Cola Company by

Chevrolet Task-Force 59 arrives!

New might! New models! New money-saving power!

Never before have trucks brought such ironclad assurance of reliability and economy to your hauling job. Chevrolet's '59 line rolls in with new ways to ride high costs right out of your operation!

You'll find ways to save in every weight class. There's a big variety of Stepside and Fleetside pickups. Plus spacious Step-Vans, 4-wheel drive models, medium-duty jobs specially designed for trailer application, and a whole lineup of heavy-duty haulers, including tougher-than-ever tandems!

A new high-performance Thriftmaster 6—featured in all Series 30 and 40 models—delivers up to 10% greater gas economy. There are bigger brakes in all Series 31 and 32 light-duty models. New Positraction rear axle in the same Series as an extra-traction, extra-cost option! Greater durability has been built into all Chevrolet cabs.

With new advances, new Task-Force advantages beneath that bold '59 design, Chevy trucks are surer than ever of staying and saving on your job. Look 'em over first chance you get. Your Chevrolet dealer has a model that's bound to fill your bill!

See the best yet of the best sellers... **CHEVROLET** Chevrolet Task-Force 59 Trucks!

See your local authorized Chevrolet dealer

NORTH PLAINS MOTOR CO.

Phone Olive 9-2291 Spearman, Texas

SALE OCT. 13, 14, 15, 16, 17, 18 MONDAY thru SATURDAY

2 FOR 1 - PLUS A PENNY

As Advertised on REXALL'S TV SPECTACULAR SWISS FAMILY ROBINSON Sunday, Oct. 12 - NBC and in THIS WEEK, PARADE, 79 SUNDAY NEWSPAPERS, PROGRESSIVE FARMER, FARM JOURNAL

Surprise for Kids Little Warrior HEADRESS Brightly feathered Indian headband. When accompanied by an adult... ONLY 1c

None FAST ANDRUFF TREATMENT SHAMPOO 12 oz., Reg. 1.00 2 for 1.01

NEW! AMERICAN BEAUTY ROSE FRAGRANCE by Cara Nome Cologne, 2 1/2 oz. Reg. 1.50 2 for 1.51

Dusting Powder, 5 1/2 oz. Reg. 1.75 2 for 1.76

NEW! CARA NOME BRITE SET 7-oz. Aerosol Reg. 1.00 2 for 1.01

Crystal-clear hair spray. Ideal for pin-ups. No finer, faster-acting aspirin at any price. 2 for 60c

RO-BALL DEODORANT Reg. 69c 2 for 70c

Antiperspirant. 24-hour protection.

REXALL MI31 ANTISEPTIC Pint Reg. 89c 2 for 90c

Multi-purpose antiseptic mouth wash. Kills contacted germs.

REXALL RUBBING ALCOHOL Pint Reg. 79c 2 for 80c

Finest quality. Ideal for body rub.

REXALL GLYCERIN SUPPOSITORIES 12's Reg. 53c 2 for 54c

PLASTIC ADHESIVE TAPE, 5 yds. 2 for 50

BACCHARIN TABLETS, 100's. 2 for 34

ELECTRICK HEATING PAD, 2 for 5.98

REXALL MINERALIZED COMPLEX TABLETS, 100's. 2 for 9.98

BONUS BUYS NOT ON THE 1c SALE PLAN, BUT WONDERFUL BUYS!

REX-RAY BATHROOM SCALE Low flat styling. 8.50 Value Accurate. Decorator colors. 4.88

TREE MULTIPLE LIGHT SET Seven independent burn independently. 11 1/2 ft. cord. Add on plug. 1.29

CLIFTON FEVER THERMOMETERS Oral or rectal. Easy to read. Accurate. 1.89 Value 88c

1.49 Value SPUNTEX SEAMLESS STRETCH NYLONS, 50' 2.00 Value BOXED STATIONERY, paper and envelopes. 2 for 1.49

REX-RAY VAPORIZER Steady stream of steam. Automatic shut off. 1-gal. size 7.95 Value 4.99

3.75 Value ADRIENNE INSOLE LIPSTICK.

89c HOUSEHOLD GLOVES, Belmont Pink, S, M, L. 2 for .90

30c KLENZO TOOTH BRUSHES. 2 for .40

10c BOBBY PIN, rubber-tipped. 25's. 2 for .11

Plus Federal Tax On Some Items

WIN A NEW THUNDERBIRD in the SUPER PLENAMINS SWEEPSTAKES! Ask us about the other FREE PRIZES. No purchase necessary.

SPEARMAN REXALL DRUG

MEET THE GROOM (SHURFINE SAM)
 MEET THE BRIDE (LOLO PRICES)
 LOLO, DON'T YOU THINK THIS IS RUSHING THINGS A BIT?
 SAM, LET'S STOCK UP NOW AND SAVE ALL WINTER!

NOW DURING THE *Shurfine*

Carnival

of 1958

...YOU'LL SAVE AT THEIR WEDDING! NOW 'TIL OCT. 18

- SHURFINE 24 oz. GRAPE JUICE 3 for \$1.00
- SHURFINE ALL GREEN CUT-TALL CAN ASPARAGUS 5 for \$1.00
- SHURFINE TALL CAN PORK and BEANS 9 for \$1.00
- SHURFINE WHOLE KERNAL OR CREAM GOLDEN 303 CAN CORN 6 for \$1.00
- SHURFINE IRISH-303 CAN POTATOES 7 for \$1.00
- SHURFINE No. 2 CAN SMALL SWEET POTATOES 4 for \$1.00
- SHURFINE FANCY EARLY 303 CAN PEAS 6 for \$1.00

SHURFINE FANCY 303 CAN
APPLE SAUCE 6 for \$1.00

SHURFINE FANCY 303 CAN
Fruit Cocktail 5 for \$1.00

SHURFINE TALL CAN STRAINED
CRANBERRY SAUCE 5 for \$1.00

SHURFINE BARTLETT 303 CAN
PEARS 4 for \$1.00

SHURFINE RSP 303 CAN
CHERRIES 4 for \$1.00

Frozen Foods

- LIBBYS 10 OZ. SPEARS BROCCOLI 25¢
- LIBBYS 6 OZ. GRAPE JUICE 2 for 33¢
- STILWELLS SLICED 10 OZ. STRAWBERRIES 2 for 29¢
- CAPE ANN FILLET 1lb. PERCH 39¢
- LIBBYS BEEF-CHICKEN-TURKEY POT PIES 25¢

SHURFINE FANCY CLING SLICED OR HALVES NO. 2 one-half CAN
PEACHES 4 for \$1.00

Quality Meats

FREE!

SAUSAGE

One Pound Ernie's Home Made Sausage Free To Every Adult Customer Of a Family Who Will Appear At Our Meat Market Friday & Sat. Only.

- TOP-O-TEXAS CONEYS FRANKS 12 oz. pkg. 43¢
- AMERICAN OR PIMENTO EACH SLICE INDIVIDUALLY WRAPPED CHEESE 6 oz. pkg. 19¢
- GOLDEN BOWL CHILI lb. 39¢
- TOP-O-TEXAS, HICKORY SMOKED BACON Ranch Style 2 lb. \$1.19
- FRESH DRESSED FRYERS lb. 35¢

SHURFINE BLUELAKE 303 CAN CUT
GREEN BEANS 6 for \$1.00

SHURFINE FANCY 46 oz. CAN
TOMATO JUICE 4 for 1.00

SHURFRESH
CHEESE SPREAD
 2 lb. LOAF 65¢

SHURFINE CARNIVAL SPECIAL

GEORGIE PORGIE
POP CORN
 2 lb. Bag 25¢

SHURFRESH QUART SALAD OIL 49¢

SHURFINE TALL CAN MILK 8 for \$1.00

SHURFINE
SHORTENING 3 lb. can 69¢

SHURFINE 10 lb. BAG FLOUR 69¢

SHURFINE 25 lb. BAG FLOUR \$1.50

CA... for 1.00

PRE... 3 for \$1.00

PICK... 2 for 79¢

AP... 4 for

SA... SSING

EXTRA -

AP... 1.00

FRESH - CELE... 1.00

LARGE - GRA... 1.00

MARYLA YAN... \$1.00

PREMIUM GRIND... \$1.00

FREE

8 for \$1

3 for \$1

3 for \$1

2 lb. box

2 for

2 for

12 for

IT-RA

GERY MARK

or 1.00

3 for \$1.00

2 for 79¢

4 for \$1.00

SSING qt. 39c

SHURFINE CARNIVAL
'DOUBLE RING'

SHURFINE 10 oz. **GRAPE JELLY 2 for 35¢**

SHURFINE 7 1/4 oz. **STUFFED OLIVE 43¢**

SPECIAL!

Don't Name It

A SURE CURE FOR THE FLU. Mrs. Joe Edwards was suffering with Flu for a couple of days last week, when Joe received a letter from his brother in Mont. informing him that the season opened on Antelope October 10, and on Deer October 18th—and of course telling him he expected Mr. and Mrs. Edwards to be on hand. Immediately, Mrs. Edwards began to perk-up. Within eight hours her Flu was forgotten. They left for Montana Monday of this week—and we expect to eat a big antelope and Buck steak soon after they return home.

If you remember I told you about an honest THIEF that lived in this area, who has since lived a rather outstanding honest life—EXCEPT—that he stole one of the most attractive young school teachers that ever taught young cowboys in Hansford county. This was not considered dishonest as most of the cowboys of this area swiped their brides. HOWEVER, this thief not only purloined this beautiful young school teacher but he had to live a falsehood, and had to drag down three other honest citizens in this dishonest deal. Seems the ruling of the school board made it automatic that any young beautiful teacher who got married was immediately disqualified and had to quit her job. This thief went to the School Board and told em his plans and they gave him their blessings, and said to keep the matter a SECRET. Within three weeks a relative of the thief visited in the family and wanted to know from the thief if he could not meet his "Aunt Trixy". He knew he had kept the matter a secret and he did not believe W. S. McNabb, head of the school board had told of his marriage... but seemed that everyone knew

he was married. So he just collected his bride and moved to his dug-out home and offered to have "Trixy" resign her work. Well she not only taught out that term of school, but she taught 3 more years... and helped her husband get the start in life that made him a successful rancher, farmer and Sheriff. So lets, all go out and visit with Trixy and Hix for their golden wedding anniversary October 12th, from 2:30 to 5:30 p. m.

They have made a wonderful record in life for this area, and have been part and parcel of the growth, ambitions and progress of Hansford and Hutchinson counties. Take time out to go to their wonderful ranch home and for once in your life prize a THIEF.

I'm sorta glad that the public took away the big responsibility I had of winning the county championship football game between Gruver and Spearman. I was right in the middle of completing all the plans for our offense and defense when the public got together and elected Gordon Parish as president of the Quarterback club... so I am officially relieved of the responsibility—and of course of the credit which I would have insisted on taking after we whipped down the ears of the Hounds in the annual game to be staged here on the night of October 17th. I guess Gordon does not know it but I AM STILL AVAILABLE to work out any of the most difficult details of our victory. Naturally, I will expect credit if we win, and will give Gordon all the blame if we lose.

Cattle prices are down... at least they were at the time I am writing this column... they may be back up again by the time you read this comment. It is our belief that the moisture situation in this area is responsible for a slow market. Wheat is not tied down enough for grazing so far, and the pasture is giving out... so naturally local buyers are reluctant to BUY. I figure that the market will be near 40c by the time most Hansford ranchers sell their stock next April.

NEWS
County Home Demonstration Agent Texas A. & M. College Extension Service

MORSE 4-H CLUB OFFICERS
Officers for the Morse 4-H Club for the new year are: President, Janie Jeffries; Vice-pres., Elaine Kelly; Secretary Treasurer, Patricia Henderson; Reporter, Jeannie Womble; Song Leader, Sharon Parks and Donna Cator; Game Leader, Mary Lee Jackson and Marian Jeffries; and Craft leader, Evelyn Kelly.

Leaders are: Mrs. Frank Carr, Mrs. Earl Henderson, and Mrs. H. B. Parks.
GET READY TO STORE SUMMER CLOTHES

It is time to put away some of those summer clothes, and bring on the fall and winter garments.

Right storage will increase the life of summer clothing, and make all garments more wearable for the next season.

Here are some suggestions for keeping out-of-season clothing in good condition until next summer:

1. Mend any ripped seam, tears, loose buttons or other damages. A few stitches can save the life of a garment.

2. Wash or dry clean all garments before storing.

3. Store cottons and linens un-ironed. Make certain all starch is removed. It can cause fabric to deteriorate and may attract silverfish.

COMING EVENTS

October 9 - Morse Home Demonstration Club, Mrs. Carson McCloy, 2:00 p. m.

October 10 - Spearman Home Demonstration Club, Miss Lula Deck, 2:30 p. m.

October 13 - Hansford Home Demonstration Club, Mrs. D. E. Spoonmore, 2:30 p. m.

October 15 - Merry Workers 4-H Club, 3:30 p. m.

HOUSEHOLD HINT

To retain more of the thiamine

in cornbread, bake in a loaf. More is lost if baked in muffins and even more if baked in sticks.
RECIPE OF THE WEEK

Recipe of the week is contributed by Mrs. W. B. Seitz of Spearman. It would be a perfect, quick and easy main dish. Keep the ingredients handy for a last minute tasty main dish.

SALMON CROQUETTES
1 beaten egg
1 Pound can of salmon undrained
1 teaspoon finely chopped onion
24 crushed or ground crackers
dash of pepper

Put together in order given, using all liquid in the can of salmon, and shape into 19 croquettes. Fry in deep fat.

Outstanding P. T. A. Speaker Here For October 13 Meeting

The Spearman P.T.A. will have as its guest for the October 13th meeting, Ivan Ceresna. Mr. Ceresna was reared in Czechoslovakia, and will speak on comparison of the American and Russian educational systems.

There will be cartoons for the children in the high school study hall. The refreshments will be served by the Fifth grade mothers in the cafeteria.

The P.T.A. is happy to announce that approximately 150 students were given their polio shots on September 19. The next series of shots will be announced at a later date.

Susannah Circle Met At Church

Susannah Wesley Circle of the Methodist Church met Wednesday in the Church parlor.

The program was given by Sara Kelly, May Lynn Schubert and Harriett Shufeldt.

Freddie Shargent was in charge of the study and Patsy Bowes gave the devotional.

Attending were: Leeatric Mills, Doris Kitchen, Francis Williams, Sara Kelly, May Lynn Schubert, Freddie Shargent, Kathryn Griffen, Dorcus Collard, Patsy Bowes, Altha Townsend and Harriett Shufeldt.

Farm-Fresh Produce

EXTRA — FANCY — DELICIOUS

Apples 2 lb 29

FRESH — CRISPY
CELERY Stalk 15¢

LARGE — JUICY — TOKAY
GRAPES lb. 10¢

MARYLAND — SWEET
YAMS lb. 10¢

1.00
25
1.00
33
1.00
29
1.00
39
1.00
25

FEE lb. 69c

8 for \$1.00
3 for \$1.00
3 for \$1.00
2 lb. box 45¢
2 for 15¢
2 for 29¢
10¢
49¢
12 for 39¢
19¢

SHURFINE CARNIVAL SPECIALS

SHURFINE 6 oz. **INSTANT COFFEE 89¢**

IT-RATE FAMOUS FOR SERVICE
CERY MARKET SPEARMAN TEXAS
WE GIVE VALUABLE ROUND-UP STAMPS SPEARMAN'S MOST VALUABLE STAMPS

Adventures in ADVERTISING

Mark Twain's Story
OF THE **READING SPIDER**

During Mark Twain's days as a newspaperman, he was editor of a small Missouri newspaper. One day he got a letter from a subscriber, stating that he had found a spider in his newspaper and asked if this was an omen of good luck or bad luck.

Twain wrote: "Finding a spider in your newspaper is neither good luck nor bad. The spider was merely looking over our paper to see which merchant was not advertising so that he could go to that store, spin his web across the door and lead a life of undisturbed peace ever afterward."

You will find no spider webs across the doors of the merchants who advertise in your local newspaper.

NEWSPAPER ADVERTISING is the Strongest Force in Business Today

Texas Press Association
1716 SAN ANTONIO ST. AUSTIN, TEXAS

So totally NEW
...with the 'Linear Look'

New Holiday SportSedan is pure fun... practical, too! It matches sports car zest with four-door family-size passenger room and luggage space! New Vista-Panoramic Windshield sweeps back into the roof!

So typically OLDS!
...in craftsmanship and good taste!

New Holiday SemiCoupe is an all-new kind of Olds... backed by dependable Oldsmobile engineering. Huge tinted rear window... 52% bigger and specially processed for heat resistance... blocks out sun's rays, is standard equipment.

1959 Ninety-Eight Holiday SportSedan
1959 Ninety-Eight Holiday SemiCoupe

Look for the Oldsmobile Certificate with complete suggested retail prices on every '59 Olds.

DISCOVER THE ADDED VALUES IN **OLDSMOBILE FOR '59**
AT YOUR LOCAL AUTHORIZED QUALITY DEALER'S
C. and H. MOTOR COMPANY
HIGHWAY 15 SPEARMAN, TEXAS PHONE 581

PANHANDLE OUTDOOR LIFE

Last week I observed six pecan trees growing on the northern slopes of the Canadian River in Moore County. These six trees were from five to seven feet in height and had been transplanted for two years, this proving the fact that this tree specie will thrive in the Texas Panhandle. The trees were growing on the C. B. Marsh Ranch some 20 miles southwest of Stinnett. The trees were purchased from Wolf's Nursery at Stephenville, Texas.

Growing pecans in the Panhandle isn't as simple as just setting them out since Mr. Marsh did some experimenting before he could successfully grow this fruit-bearing tree. One of the ideas that was necessary was to wrap the trunk of the small tree with ordinary kitchen tinfoil to keep the insects and rabbits from destroying the body of the sapling. The point to this experiment, to me, is that anyone can grow tall, pecan-bearing trees in the Panhandle if he will try.

If the Canadian River banks were one huge pecan grove extending from New Mexico to Oklahoma, it could easily be a fox-squirrel paradise and would furnish scores of tons of pecans for turkey as well as other game

during the winter months when feed is so greatly needed. There are some wild fox-squirrel in the Panhandle. The squirrel season is from May 1 to July 1 and October 1 to December 1 with a daily bag of five.

A few hundred pecan trees on any ranch wouldn't make the ranch produce thousands of this choice game animal but probably there could be a hundred or more squirrel harvested each year.

Panhandle Dove Population Dropping

The amount of mourning doves in these parts is still falling off but in some places there are still quite a few around. The season will last until October 20 at sunset. The shooting hours are from 12 noon until sunset, much to the surprise of some hunters. The afternoon shooting hours aren't anything new. This has been the rule for more than ten years.

Since occasionally someone calls up and asks if it is against the law to train a dog before the quail season opens, the answer is herewith submitted. There is no law or statute which forbids anyone from training bird dogs at any time of the year on wild quail,

provided that such trainer has the permission of the rancher or landowner where he wishes to train.

From the way some handlers attempt to train dogs it might be wise to consult the advice of some recognized national authorities on this subject. Last evening I saw a dog handler teaching his pointer and from what I saw the dog would never have a chance to develop as long as he was being taught in the manner that he was at the time. The dog must have made ten points, stands, in almost that many minutes with none of them being productive. Evidently, the handler was encouraging the dog to overly cautious so as not to flush the birds. The dog was so cautious that, from the way he was going, he would never find a quail.

Jim Bell, president of the Panhandle Bird Dog Association, once remarked that he preferred a dog that flushed a few birds, due to the dog's fast ground covering pace, than to handle perfectly and find practically no birds. A hard hunting dog will sometimes "bump" birds but he will find ten times more than some of the slow, plodding kind.

To the average bird hunter nothing is more spectacular than to have a pointer or setter going at full speed and slide into a rigid point and continue to "freeze" on

the birds until the handler walks up and flushes the game. When a dog hits his game hard he will hold better and there will be more wintese to the sport from the "dog trained to perfection" angle.

A few years back I was wondering how to go about the training procedure of my first bird dog and finally ordered a book by one of the foremost authorities in the nation on the subject. The book is, "How to Train Hunting Dogs," by William Brown, editor of The American Field. Since that time I have lost or misplaced the copy but have another one on order at this time. The address is, The American Field, 222 West Adams Street, Chicago, Illinois.

About Face

For many years I have told hunters that blue quail and bobs will not cross. Last year this statement was nullified with the definite proof of a cross between these two species. Evidently the cross is rare but just the other day Jack Knight, oil well pumper of Stinnett, gave an account of two coveys of birds that he had seen in 1942, the year that quail were so plentiful, to the effect that the birds had the white markings on the head similar to a bob white while at the same time they had top-knots like the blues. They also ran like a blue," so Mr. Knight said.

Today I received information from a rancher who had released several hundred Corturnix quail he had seen several coveys of birds that were not true blue quail, were not bobwhites, and the rancher surmised that they were a cross between the blue and the Corturnix. If this is the case I will notify the proper wildlife biologists and it will be established that the first cross between these two species will be another first for the Texas Panhandle. As soon as I find out any conclusive proof of this hybrid it will be called to your attention via this column.

Surprise Birthday Party

A surprise birthday party was given September 28 for the son of Mr. and Mrs. Robert Scribner. Hostesses were Mrs. Arthur Jonton and Mrs. Clovis Hester.

Decorations and party favors were carried out in a circus theme. Several nice gifts were received by the honoree, Gary Dan Scribner.

Refreshments were served to the following: Mrs. Robert Scribner, Gary Dean and Janet, Mrs. Arthur Jonton, Michael and Sharon, Mrs. Clovis Hester, Dale and Mike.

Morse Home Demonstration Club

The Morse Home Demonstration Club entertained the Hansford Club with a party on Sept. 25 in the home of Mrs. Jack Johnson. Mrs. Francis Love from the Hobby Shop in Borger gave a very interesting demonstration on drapery curtains. Each guest was given a piece of drapery for a picture by members of our club.

Refreshments of cake and punch were served to the following guests: Mesdames Daniel Sheets, Flavil Ayres, H. H. Chevalier, Floyd, H. M. Shedeck, Jones, Herbert Howe, Francis Love and John Thompson. Members present were Mesdames: Herman Blanton, Mack Dorch H. B. Parks, Ella Parks, Carl Growl, Charles Johnson, Allen Forbis, Melvin Kirby, Besse, Henderson, Joe Reising, and Jack Johnson.

After the party a short business meeting was held to elect officers for next year. The following officers were elected: President—Leola Blanton, Vice-President—Lily Growl, Secretary—Laurer Besse, Henderson and Council Delegate—Barbara Kirby. The next meeting will be Oct. 9 in the home of Mrs. Carson McCloy.



Successor to The Hansford Headlight, published each week in Hansford County, at Spearman, Texas.

WILL J. MILLER, Editor and Publisher
 THE SPEARMAN REPORTER
 Entered as second class matter Nov. 21, 1932 in Hansford and adjoining counties, One Year Out of Hansford and adjoining counties, One Year

CLASSIFIED ADVERTISING
 First insertion, 4c per word; 2c a word for every subsequent insertion.
 Card of Thanks, 4c per word. Display Rates on Request.
 NOTICE TO THE PUBLIC: Any erroneous reference, reputation or standing of any individual, firm or corporation may appear in the columns of The Spearman Reporter corrected when called to the attention of the manager.

ADVERTISEMENT SPONSORS

Man Auto Mart
 and Trade"

ate Bank

man Drug

xall Store

ndle Furniture Mart

urnishing Complete

man Hardware

Mrs. John Bishop

Auto Store

ggerly

ers Dry Goods

Mrs. Marvin Chambers

man Super Service

nd Sparky

Kleeberger, M. D.

ord Implement Cor

M. Dealer

H. Motor Compan

obile Agency

G. Humble Servic

Prompt Service

exaco Service Stati

Products

Boxwell Bros. Fune

Flower Shop — Sp

rman Equity Exchan

Copeland

umers Sales Compa

Hill

nge Disc Service

Gulf Products

e House Lumber Co

utton

na May's Beauty Sh

etologist — Deama May

DEL MONTE ROUND-UP

Greatest Fall Sale North of the Border

YOUR CHOICE OF DEL MONTE

- No. 303 Golden Cream Style Corn
- No. 303 Golden Whole Kernel Corn
- 12-Oz. Vacuum Pack W.K. Corn
- No. 303 Spinach

6 for 1⁰⁰

MIX AND MATCH 'EM

YOUR CHOICE OF DEL MONTE

- No. 303 Cut Green Beans
- 12-Oz. Corn 'n Peppers
- No. 303 Sugar Peas
- No. 2½ Pumpkin

5 for 1⁰⁰

MIX AND MATCH 'EM

YOUR CHOICE OF DEL MONTE

- No. 303 Whole Green Beans
- No. 303 Green Lima Beans
- No. 303 Fruit Cocktail
- No. 303 Halves Peas
- 20-Oz. Catsup

4 for 1⁰⁰

Del Monte
 No. 303 PUMPKIN
 No. 303 KRAUT
 8-OZ. CRUSHED OR TIGHT
 PINEAPPLE
 7 Cans 1⁰⁰

Wife-Saver Sale!
 Cash savings
 on these favorites

plus a \$60,000
 Wife Saver Contest
 First prize \$20,000
 next 4 winners 1959 PLYMOUTH STATION WAGON
 next 55 winners RCA VICTOR COLOR TELEVISION SET

5¢ OFF
 2 for 50c
 Comet

7¢ OFF
 83c
 Oxidol

7¢ OFF
 93c
 Spic Span

7¢ OFF
 73c
 Joy

COLO. JONATHAN APPLES
 38 LB. CTN.
 \$2.89
 5 lbs. 49¢

EXTRA FANCY
 IDAHO RED DELICIOUS APPLES
 4 lbs. 49¢
 38 LB. CTN. \$3.69

U.S. No. 1 PORTO RICAN
 YAMS 3 LBS. 25¢

FRESH OCEAN SPRAY
 CRANBERRIES 1 LB. Pkg 29¢

ENCYCLOPEDIAS ILLUSTRATED HOME LIBRARY VOL. 6
 NOW ON SALE
 Vol. 1 to 5 Still Available 99¢

BEAUTIFUL METALLIC LEAF 4 PIECE
 CANNISTER SET \$3.95

FRYERS
 WHOLE FRESH DRESSED AVERAGE 2 to 2½ LBS.
 35¢ LB.

BACON WILSON CRISPITE SLICED LB. 59¢

BEEF LEAN FRESH GROUND LB. 49¢

HAM CENTER SLICES LB. 98¢

IDEAL ENRICHED BREAD
 2 Jumbo 1½ Lb. Leaves 29¢

FLUFFO SHORTENING 79¢

SUNSHINE HI HO CRACKERS Box 33¢

SWANSON'S CAKE MIX 4 Pkg. 1.00

ICE CREAM 49¢

DEL MONTE CATSUP 5-14 oz. btl. 89¢

FREE TRAILER TRUCK!
 In the Field... TRY 10 DIFFERENT DELICIOUS FOODS AND SEND LABELS WITH COUPON TO: Ellis

Get Your FREE COUPONS HERE!

PREMIUM CRACKERS pound box 23c

CRISCO BANQUET FROZEN POT PIES 3 lb. can 85¢

WHITE OR COLORED NORTHERN TISSUE 3 rolls for 23c



The Shape of Things to Come from Chevrolet

new riding comfort
 new softness, new road-steadiness from new suspension system advances

new bigger brakes
 27% more lining area for surer stops, longer brake life!

CHEVROLET ALL NEW
 ALL OVER AGAIN!

place your order now at
 your local authorized Chevrolet dealer's

NORTH PLAINS MOTOR CO
 Phone OLive 9-2291 Spearman, Texas

- REG. OR KING SIZE COCA COLA PLUS DEPOSIT 6 bottle carton 29c
- VACUUM PACKED WHITE SWAN COFFEE lb. 59c
- SILVER BELL OLEO 3 lbs. for 35c
- EVERY SACK GUARANTEED IDEAL FLOUR 10 lb. bag 69c

WE GIVE
 Gunn Bros. Stamps
 THE MOST POPULAR THRIFT STAMP IN THE PANHANDLE.
 DOUBLE STAMPS EVERY WED. ON \$2.50 ORDERS OR OVER

ADVERTISEMENT SPONSORED BY

Man Auto Mart
"All and Trade"

ate Bank

Man Drug
Small Store

ndle Furniture Mart.
Furnishing Complete

Man Hardware
Mrs. John Bishop

Auto Store
ggerly

ers Dry Goods
Mrs. Marvin Chambers

Man Super Service
and Sparky

Kleeberger, M. D.

ord Implement Company
M. Dealer

H. Motor Company
Mobile Agency

G. Humble Service
Prompt Service

exaco Service Station
Products

Boxwell Bros. Funeral Home
Flower Shop — Spearman

Man Equity Exchange
Copeland

umers Sales Company
Hill

age Disc Service Station
Gulf Products

e House Lumber Co.
utton

na May's Beauty Shop
etologist — Deana May Douglas

don's Corner Drug
on Parrish

. McClellan and Sons
Dealers

. Hackley, D. O.

nsford Implement Company
e Cudd, Manager

al Grocery
Stone, Manager

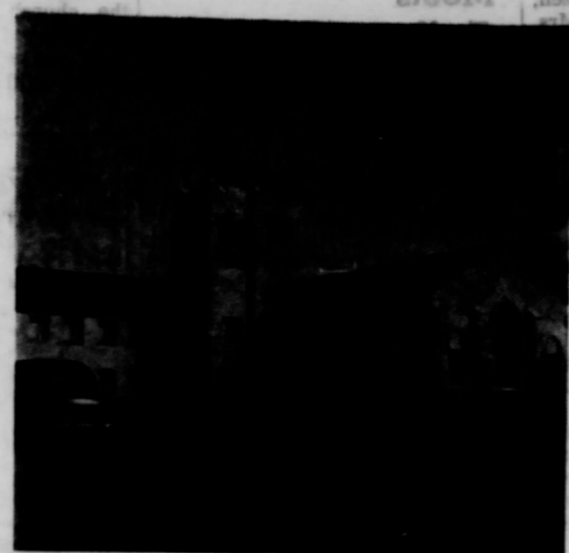

First Christian Church

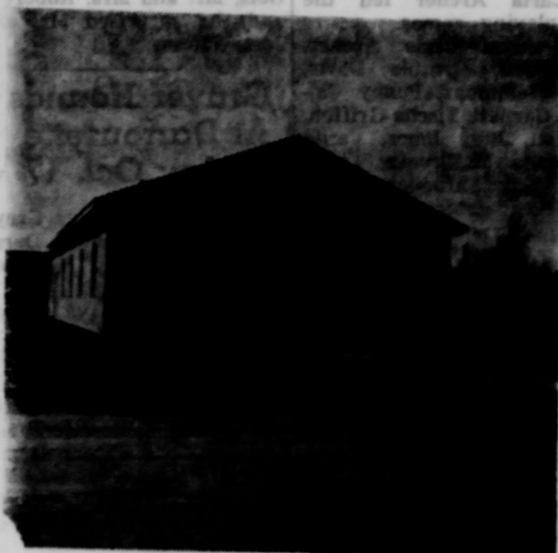

Apostolic Faith Church



First Methodist Church

COUNTY CHURCH DIRECTORY

FIRST BAPTIST CHURCH — GRUVER Rev. E. G. Purvis, Pastor	
Sunday School	9:45 a. m.
Preaching Service	11:00 a. m.
Training Union	7:00 p. m.
Preaching Service	8:00 p. m.
Wednesday Prayer Service	8:00 p. m.
UNION FULL GOSPEL CHURCH — SPEARMAN Rev. Calvin Springer, Pastor	
Sunday School	10:00 a. m.
Morning Worship	11:00 a. m.
Bible Classes, Sunday	6:45 p. m.
Evening Worship	7:30 p. m.
Wednesday Bible Study	7:30 p. m.
FIRST CHRISTIAN CHURCH — SPEARMAN Rev. J. Donald Cox, Pastor	
Sunday School	9:45 a. m.
Morning Worship	11:00 a. m.
Youth Meetings	6:00 p. m.
Evening Worship	7:30 p. m.
Wednesday: Choir Practice	7:30 p. m.
MORSE METHODIST CHURCH — MORSE	
Sunday School	10:00 a. m.
Morning Services	11:00 a. m.
M. Y. F.	6:30 p. m.
Evening Worship	7:30 p. m.
ASSEMBLY OF GOD — SPEARMAN Rev. E. W. Way	
Sunday School	10:00 a. m.
Morning Worship	11:00 a. m.
Evening Worship	8:00 p. m.
Mid Week Services, Wednesday	8:00 p. m.
FIRST CHRISTIAN CHURCH — GRUVER Rev. Weston, Pastor	
Sunday School	9:45 a. m.
Morning Worship	11:00 a. m.
Evening Worship	7:00 p. m.
1st Weds. Monthly Fellowship	7:30 p. m.
FIRST METHODIST CHURCH — SPEARMAN Bro. J. Waid Griffin, Minister	
Church School	9:45 a. m.
Morning Worship	11:00 a. m.
Methodist Youth Fellowship	6:30 a. m.
Evening Worship	7:30 p. m.
Womens Society of Christian Service, Wednesday	3:00 p. m.
Mid Week Services Wed.	7:00 p. m.
Choir Rehearsal	7:30 p. m.
CHURCH OF CHRIST — SPEARMAN David E. Parker, Preacher	
Bible Class	10:00 a. m.
Communion	11:00 a. m.
Preaching	11:15 a. m.
Worship	7:00 p. m.
Monday: Mens Training Class	7:30 p. m.
Wednesday, Ladies Bible Class	9:30 a. m.
Wednesday, Midweek Bible Classes	8:00 p. m.
MORSE BAPTIST CHURCH — MORSE Rev. Herbert Hughes, Supply Pastor	
Sunday School	9:45 a. m.
Worship	11:00 a. m.
Training Union	7:30 p. m.
Worship	8:00 a. m.
Mid Week Service Wednesday	7:00 p. m.
CHURCH OF CHRIST North of City Park Gruver, Texas R. Elmer Adcock, Evangelist	
Lords Days:	
Bible Study	10:00 a. m.
Worship	10:50 a. m.
Worship	7:00 p. m.
Week Days:	
Bible Study, Wednesday	8:00 p. m.
Ladies Classes, Thursdays	
Senior Ladies	2:15 p. m.
(Small Children Cared For)	
Junior Ladies	3:00 p. m.
GRUVER METHODIST CHURCH — GRUVER Rev. Patterson	
Sunday School	9:45 a. m.
Morning Services	11:00 a. m.
Methodist Youth Fellowship	6:45 p. m.
Evening Services	7:30 p. m.
Wednesday Prayer Service	7:30 p. m.
Wednesday Choir Practice	8:30 p. m.
Thursday W. S. C. S.	2:30 p. m.
Wesley Circle, Thursday	10:00 a. m.
SACRED HEART CATHOLIC CHURCH — SPEARMAN Father M. J. Matthieson, Pastor	
MASSSES	
Sundays	10:00 a. m.
Weekdays (Mon. Tues. Fri. Sat.)	7:00 a. m.
First Friday of Month	8:00 a. m.
Holy Days of Obligation	8:00 a. m.
FIRST BAPTIST CHURCH — SPEARMAN Bro. O. L. Bryant, Pastor	
Sunday School	9:45 a. m.
Morning Worship	10:55 a. m.
Training Union	6:30 p. m.
Evening Worship	7:30 p. m.
Wednesday Mid-Week Prayer Hour	6:00 p. m.
Wednesday Choir Rehearsal	8:45 p. m.
Officers, Teachers Inter. GA & RA	7:00 p. m.
OSLO LUTHERAN CHURCH — OSLO Rev. Robert L. Cordes	
Sunday Worship	11:00 a. m.
Ladies Aid every last Thursday afternoon of each month	
Luther League on Sunday evening every three weeks.	
APOSTOLIC FAITH CHURCH — SPEARMAN Mrs. E. A. Groover, Pastor	
Sunday School	10:00 a. m.
Preaching Service	11:00 a. m.
Sunday Evening Service	7:30 p. m.
Thurs. Fast and Prayer Service	9:00 a. m. to 2:00 p. m.
Thursday Evening Prayer Meeting	7:30 p. m.

I do not think the young people of today are so very difficult to understand. The average high school student has simply reached the age where he takes absolutely nothing for granted — for its face value. When that high school student was a child of four or five, he asked the same "why" he asks now but then he really did not care what you answered. Now he does and he rebels when he does not get his full answer. We should be relieved because in each questioning lies our future.

Of course their social patterns are different but I say—let them have their fun. It is up to us as parents, citizens, and youth workers to see that these social patterns do not get out of control. So how do we do it? Here goes one adults ideas on the subject.

Guidance: That one word has made or broken more high school students than perhaps any other. They can ask intelligent questions and conduct themselves in a grown up manner but they cannot yet be left completely on their own—in a group or singly. That one word has probably worn out more parents than any other—because one has to keep after them constantly without nagging. Rules with reason helps this situation. If we leave them alone then they get into trouble with money or morals for example, then the blame should be more shared. High school students need guidance when planning any kind of group activity. Plans should never be made for them but an adult should be there to see that the plans are in the right direction.

Activity: They need a lot of activities that are wholesome and bring out their best qualities. The school sponsors a variety of activities that are worthwhile, but each young person needs a church sponsored activity. Here they get some of their most important questions answered. I am sure that every church in this area has a program for its youth. As parents you can help to see that your young people are attending—not with force, but with interest on your part.

The ideas and attitudes the young people gain through their church sponsored activities will carry them through many of the hard knocks life will give them later on. Christianity needs a strong background just as much as education does.

What makes a young person tick? That question can best be answered through lots of understanding on the part of both youth and adults. All this takes good common sense, and good spiritual guidance.

Methodist Youth Director
Sara Kelly

FIND
YOUR
PLACE
IN THE
CHURCH
OF YOUR
CHOICE

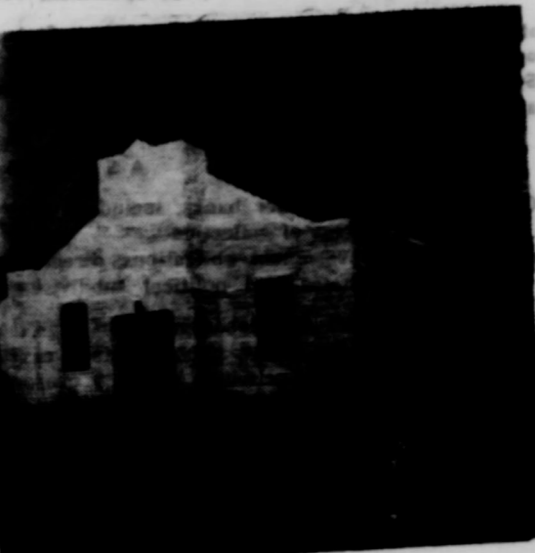

Assembly of God Church



Church of Christ



Sacred Heart Catholic Church



First Baptist Church



Union Full Gospel Church

Gruver Alumni Register 200 For Meeting

More than two hundred alumni registered for the big "Homecoming" football game and business session held at the Gruver school cafeteria following the game.

T. C. Harvey, President of the Alumni Association did not arrange for a program for the evening session, aside from a short business meeting and informal visiting among the alumni. The business meeting set the first home game in October as the annual homecoming football game.

Official program for the event featured the crowning of the Homecoming Queen at half time during the football game. Senior Jeannie Blankenship was crowned Queen at the ceremony. Her attendants were: Junior Marianne Cluck and Sophomore Carolyn McClena-

gan. Football escorts for the ceremony were: Sonny Blankenship, John Cluck and Richie Fletcher.

NEW ARRIVAL

Mr. and Mrs. Jack Hamilton announce the arrival of their 4th daughter, Cynthia Layhorne, born in Sanford Hospital, Perryton, October 2 and weighed 5 lbs. 11 ozs. Maternal grandparents are Mr. and Mrs. Archa Morse.

Morse Executive Committee Meets

The Morse P. T. A. Executive committee met in its regular meeting of the month October 6th in the school cafeteria. The president Mrs. Robin Giblin presided over the meeting. Plans were discussed for the next regular meeting of the P. T. A. which will be held October 13 at 7:30 in the school Auditorium. The 7th and 8th grades will present the program in charge of Mrs. Jackson. The Study Group will meet on Wednesday October 15 in Fellowship Hall of the Morse Baptist church. A guest speaker will be present and everyone is invited to attend.

Merry Workers 4-H Club

The Merry Workers 4-H club met Oct. 1 in the club room with the president Lynne Garnett in charge. Tisha Griffen, song leader, led the group singing and roll call was answered by 15 members and 1 new member Janice Buchanan.

The demonstration on Home Safety was given by Mrs. Ray Heaton. Carla Archer led the group in playing games.

Present were: Carla Archer, Dorcas Colard, Cynthia Davis, Mary Sue Flemmons, Penny Galt, the Lynne Garnett, Tisha Griffen, Mary Heaton, Judy Jones, Verda Leflet, Brenda McElreath, Linda McElreath, Kay Schroeder, Linda Spoonemore, Janice Trindle, Janice Buchanan and leaders, Mrs. Wesley Garnett, Mrs. Johnny Gaither and Mrs. Ray Heaton.

Jerry Morris' House Warming Nice Surprise

On Friday night of Sept. 26 close friends of the Jerry Morris'

gave them a surprise house warming party.

Friends met at the Mr. and Mrs. Morris' new home at 7:30 p. m., bringing with them lovely gifts and refreshments.

Everyone enjoyed themselves very much. Card games were played during the evening.

Couples attending were: Dr. and Mrs. Glenn Blaisdell, Mr. and Mrs. Gene Varney, Mr. and Mrs. Jack Jensen, Mr. and Mrs. Bud Getz, Mr. and Mrs. Robert Janzen, and the surprised Mr. and Mrs. Jerry Morris.

Gruver Hounds At Darrouzette Friday Oct. 17

Undeafated Gruver Greyhounds will journey over to Darrouzette for their weekly work-out this Friday evening.

The Hounds have played four games this season with a total of 131 points scored. So far only two teams have crossed their goal line, the Panhandle Panthers in the opening contest for one touch-down and the Groom Tigers for a TD the past week. Clarendon and Groom failed to score against the strong Gruver line. They have won 40 to 6 against Panhandle, 43 to 0 against Follett, 18 to 0 against Clarendon and 30 to 6 against Groom.

Mrs. Douglas Will Attend Beauty School

Mrs. Deana May Douglas, owner of Deana May's Beauty Shop will attend the Great Plains Beauty Show in Lubbock Oct. 11, 12, 13.

The educational program will feature some of the Nation's leading hair stylists.

The first amphibious landing made by the Marines was the capture of Fort Montague on the Island of New Providence in the Bahamas in March of 1776.

power, if not more, and the Russians know it.

VISITORS

Honorable Bill Healy dropped by the office last week enroute to his home in Paducah from a conference he had attended in Mass.

WALTER ROGERS Member of Congress 18th District of Texas

Morse 4-H Club Meets

The Morse maidens met in the lunch room September 24, 1958, at 3:45. The following officers were elected: President, Janie Jefferies; vice-president, Elaine Kelly; Sec., Trea. Patricia Henderson; Song leader, Dona Cator; and Sharon Parks; recreation leaders, Mary Lee Jackson, and Marion Mary Lee Jackson; reporter, Jean Womble; secretary, Janie Jefferies, Jean Womble, Donna Cator, Mary Lee Jackson, Patricia Henderson, Sharon Parks, Sharon Carter, Elaine Kelly, Evelyn Kelly, Judy Gillispie, Marion Jefferies, Judy Risewig, Elaine Schick, Donna Cator and Judy Risewig are new members.

"Monganga" To Be Shown At First Christian Church

One of the finest pictures of our day, "Monganga" will be shown at the First Christian church of Spearman, Sunday October 19, at 7:30 p. m. This film, which has been shown on television twice, by popular demand, is the outstanding story of Dr. John Ross, a missionary to Africa. It follows Dr. Ross through his journey as he ministers to the spiritual and physical needs of a large number of families in this area of the world.

Approved by the American Medical Association, this picture takes you to Africa, and shows close up pictures of some of the most dread diseases, and indicates how American medicine is helping to improve the lives of large numbers of people.

It is also the moving story of a man, who 111 what would appear to be a successful field, to become a doctor and find happiness in this work.

Montanga is the work in African dialect for white doctor.

The missions committee of the church, Mrs. Deta Blodgett, chair man, invites all the people of this area to see this fine expression, which is filmed in color.

The morning worship service at the church on October 19, will be observed as Laymen's Sunday. Jack Borke, a lay minister from Borger will be the speaker, and

Joe Dan Bryan, an Elder and Evangelist Christian, will be the worship leader.

Maize Harvest Still Going Very Slow

A slow start by most farmers, is the situation in Hansford Co., when you mention maize harvest.

Too much rain because of the heavy yields up to 110 bushels all of the farmers maize after dinner harvest about a lot of the harvest get into the barns until after frost.

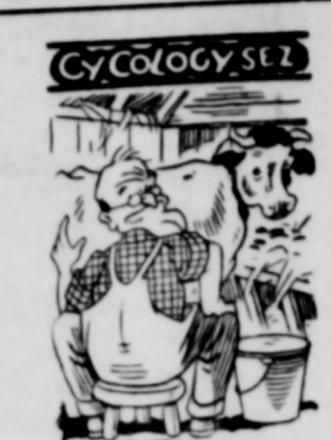

A GENTLEMAN FARMER IS A MAN WHO LOVES COWS BUT WHO DOESN'T KNOW HOW TO MILK THEM.

Prepare for that "rainy" day NOW! With the right kind of Fire Insurance you are sure you can replace losses incurred by a fire.



Latest Hair Fashions
Chemise Hair Styling

This Shop is proud to announce the services of Edith Entwistle

STYLIST BEAUTY SHOP

Rhoda Overton — Edith Entwistle
Cosmetologists

13 So. Court St. Spearman

Worship Service at First Christian Church, Oct. 19

October 19, is a day of special significance at the First Christian Church of Spearman. During the morning worship service, Laymen's Sunday will be observed. Jack Borke, a lay minister from Borger, will be the speaker, and Joe Dan Bryan, an Elder and Evangelist Christian, will be the worship leader.

Worship Service for 'Monganga'

The morning worship service at the church on October 19, will be observed as Laymen's Sunday. Jack Borke, a lay minister from Borger will be the speaker, and Joe Dan Bryan, an Elder and Evangelist Christian, will be the worship leader.

Pastor's class in church

During the Sunday school hour at 9:45 A. M., children of the 4th and 5th grades will be in charge of the special study. At 6:30 P. M., pupils who are in the same course. All these grades are urged to take advantage of this opportunity to enrich their understanding of Christ and his Church. The class will last for six weeks.

Man First Million Home

House is set for Saturday, 18, announced jointly in the name of the Spearman Realty Co. by the builder and participant in the construction and business.

House will be held from

4:00 p. m. The new home, a three bed, two bath brick veneer, built by Spearman, has been held for the specifications required for the National Council of Home Builders by a National Council of Home Builders building stand-group.

Proclamation

Bruce Sheets, Mayor of Spearman, issued the following proclamation on declaring this week as Laura V. Hamner Week.

WHEREAS, Laura V. Hamner earned a high place among the pioneers of the West; and WHEREAS, she has, in her books, newspaper columns, and radio broadcasts, chronicled the lives of hundreds of men and women who have built upon the prairies and peaks of the Texas Panhandle a proud civilization; and

WHEREAS, she has by her unselfish devotion to the people of this region, and earned herself an uncounted thousands of men, women and young people; and

WHEREAS, her latest book, "Light and Hitch", based on her remarkable services of radio broadcasts over Station KGNC, has been released by the publishers, therefore,

I, Bruce Sheets, Mayor of the City of Spearman, Texas, do hereby proclaim the day of Oct. 18, 1958 as LAURA V. HAMNER DAY.

and do hereby call on the citizens of Spearman to pay their respects to her as a beloved friend and neighbor.

Signed this day the 13th day of October AD, 1958 at Spearman, Texas.
Bruce H. Sheets Mayor of Spearman.

New D

Sheriff J. Lindsey is the first deputy driver license area. He has a partitioned room for children in the office. Mrs. Lindsey is the first of the first deputy driver license area. He has a partitioned room for children in the office.

E. T. M Held A

Robert was one of the Memorial day held in this week of attorney was well having m Old Time

Print

Every fit show gle Sch October shower in this area tribute f E. (Mex lost that stroyed l

Ivan Add

The Associa Monday Joe D gave t the bu Ivan gave t Russia System ive th erican that i gradui apprec Kay for e her. r. The 10. S Bucha

Like Wh Fis

Wi colun and i pictu twoe Jacob half. Mo. 1 comt Jacol nice. Fron cohs age; Elm Art Albe ting The ing bass with M will few frie to

O

7 v and Str Th Ho ele on Ch th W ter

NEW SHIPMENT

—Filing boxes for checks, papers, documents. —Ideal for storing years of cancelled checks. —Also—Metal filing Cabinets, 2 drawer, 4 drawer.

SPEARMAN REPORTER

Mr. and Mrs. Herb Howe are enjoying a hunting trip in Utah



Who in the world built this beauty... the only car with wide-track wheels?

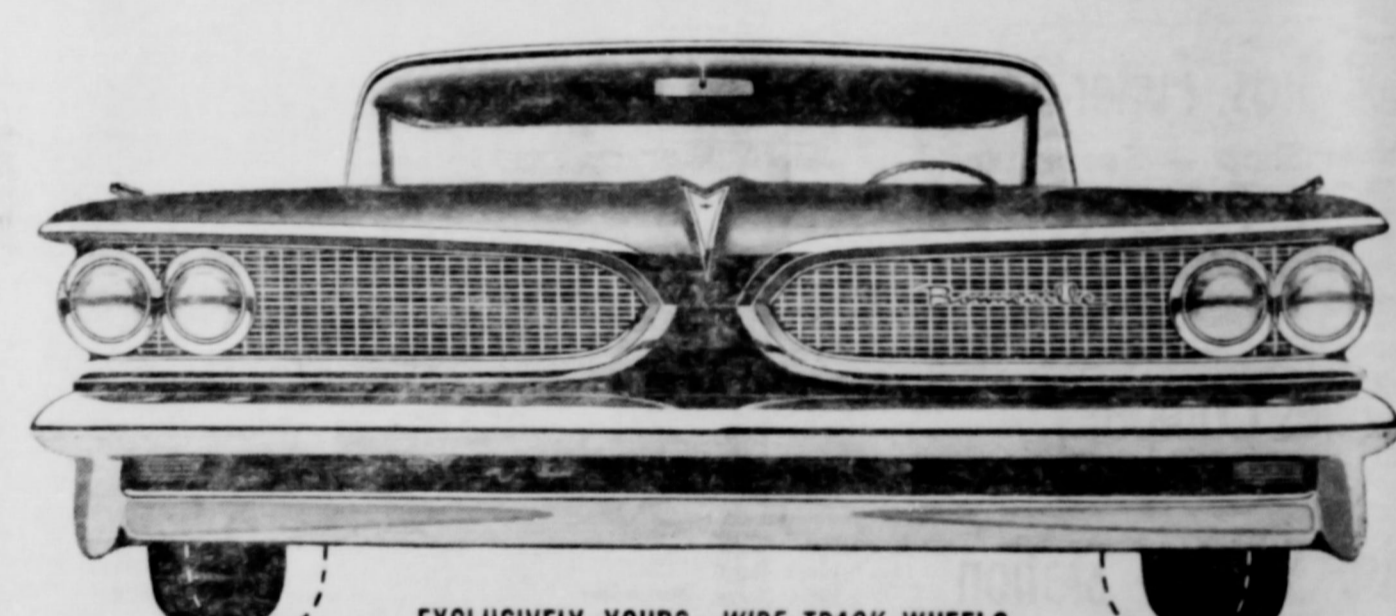

PONTIAC! America's Number 1 Road Car!

Those exclusive Wide-Track Wheels sparked a chain reaction of wonderful new ideas: You can see the trim, tailored new look... it's inches lower without sacrificing roominess or road clearance. The first time you drive it, you'll discover this beauty handles city corners and clings to country curves in a way the conventional narrow-gauge cars can't hope to imitate. And the ride... the miraculous freedom from sway, dive and bounce... this is an experience in buoyant travel that you won't believe—until you try it.

But there's still more to the new Pontiac to stamp it as the big change for '59: Vista-lounge interiors with full 360-degree visibility... seats actually wider than a sofa... Air-Cooled True-Contour Brakes for smooth, effortless control, stop after stop after stop.

The industry's most advanced V-8, Pontiac's Tempest 420, gives you spectacular new responsiveness. And there's a new companion power plant, the Tempest 420E, that delivers phenomenal extra mileage—and does it on regular octane gas!

Come see why no other car can possibly be so new as the new Pontiac—three series: magnificent Bonneville, dramatic Star Chief and brilliant new Catalina.

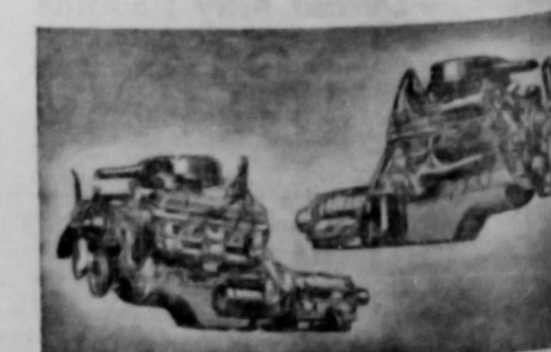

2 Great New Engines

If you love action—you get the liveliest on wheels with the new Tempest 420 V-8, acclaimed by automotive experts as America's most advanced power plant.

If you want the accent on economy, choose Pontiac's new Tempest 420E. This new V-8 actually delivers better mileage than many smaller cars with so-called "economy engines"... and it uses regular octane fuel.

See Ginger Rogers on the Pontiac Star Parade, Wednesday, Oct. 15th, CBS-TV.
SEE YOUR LOCAL APPROVED PONTIAC DEALER
BRUCE PONTIAC 206 HANCOCK Spearman, Tex. ON DISPLAY TODAY!

RESERVE DISTRICT NO. 11 State No. 1107

REPORT OF CONDITION OF FIRST STATE BANK Of Spearman, Texas

at the close of business Sept. 24, 1958, a State banking institution organized and operating under the banking laws of this State and a member of the Federal Reserve System. Published in accordance with a call made by the State Banking Authorities and by the Federal Reserve Bank of this District.

ASSETS

Cash, balances with other banks, including reserve balance, and cash items in process of collection	\$1,107,494.42
United States Government obligations, direct and guaranteed	1,490,562.50
Obligations of States and political subdivisions	385,722.00
Other bonds, notes, and debentures	538,812.50
Corporate stocks (including \$6,000.00 stock of Federal Reserve bank)	4,900.00
Loans and discounts (including \$3,529.05 overdrafts)	3,178,163.44
Bank premises owned \$5,000.00, furniture and fixtures \$15,952.15	20,952.15
Real estate owned other than bank premises	4,000.00
TOTAL ASSETS	5,731,619.01

LIABILITIES

Demand deposits of individuals, partnerships, and corporations	5,405,520.28
Time deposits of individuals, partnerships, and corporations	52,553.06
Deposits of United States Government (including postal savings)	94,238.99
Deposits of States and political subdivisions	617,714.26
Other deposits (certified and officers' checks, etc.)	21,185.22
TOTAL DEPOSITS	\$6,161,210.91

TOTAL LIABILITIES 6,161,210.91

CAPITAL ACCOUNTS

Capital*	100,000.00
Surplus	100,000.00
Undivided profits	370,408.10
TOTAL CAPITAL ACCOUNTS	570,408.10
TOTAL LIABILITIES AND CAPITAL ACCOUNTS	\$6,731,619.01

MEMORANDA

Assets pledged or assigned to secure liabilities and for other purposes \$ 480,000.00
I J. W. Gibner, Vice President of the above-named bank, hereby certify that the above statement is true to the best of my knowledge and belief.

J. W. Gibner
CORRECT—ATTEST:
C. A. GIBNER
H. B. HART
REN SANDERS Directors

State of Texas, County of Hansford: Sworn to and subscribed before me this 9th day of September, 1958
ROBERT O. SCHNELL
NOTARY PUBLIC

RESERVE DISTRICT NO. 11 State No. 1763

REPORT OF CONDITION OF GRUVER STATE BANK OF GRUVER, TEXAS

at the close of business Sept. 24, 1958, a State banking institution organized and operating under the banking laws of this State and a member of the Federal Reserve System. Published in accordance with a call made by the State Banking Authorities and by the Federal Reserve Bank of this District.

ASSETS

Cash, balances with other banks, including reserve balance, and cash items in process of collection	\$356,728.50
United States Government obligations, direct and guaranteed	291,875.00
Corporate stocks (including \$4,500.00 stock of Federal Reserve Bank)	4,500.00
Loans and discounts (including \$14,991.63 overdrafts)	1,405,111.52
Bank premises owned \$26,800.00, furniture and fixtures \$3,220.00	30,020.00
TOTAL ASSETS	\$2,068,236.11

LIABILITIES

Demand deposits of individuals, partnerships, and corporations	1,652,376.61
Deposits of United States Government (including postal savings)	701.64
Deposits of States and political subdivisions	181,480.17
Other deposits (certified and officers' checks, etc.)	6,770.83
TOTAL DEPOSITS	\$1,841,325.25

TOTAL LIABILITIES 1,841,325.25

CAPITAL ACCOUNTS

Capital*	50,000.00
Surplus	100,000.00
Undivided profits	96,900.86
TOTAL CAPITAL ACCOUNTS	246,900.86
TOTAL LIABILITIES AND CAPITAL ACCOUNTS	\$2,068,236.11

MEMORANDA

Assets pledged or assigned to secure liabilities and for other purposes \$ 250,000.00
I Kenneth Irwin, Cashier of the above-named bank, hereby certify that the above statement is true to the best of my knowledge and belief.

CORRECT—ATTEST:
A. R. BORT
D. G. Cluck
R. L. THOM Directors

State of Texas, County of Hansford: Sworn to and subscribed before me this 4th day of October, 1958
Frank Flock
NOTARY PUBLIC