

Normally in cases where a person's return, made for some reason, is not his income tax return, interest is assessed on the amount due at the rate of 6 percent per year. In cases where a person's return, made for some reason, is not his income tax return, interest is assessed on the amount due at the rate of 6 percent per year. In cases where a person's return, made for some reason, is not his income tax return, interest is assessed on the amount due at the rate of 6 percent per year.



CHARLES GILLIAM was elected president of the Spearman Lions Club April 13, and will take office July 1. He will replace Davis the present "Boss" of the club. Other officers elected are: Second Vice-President, Doug Connelly, Third Vice-President, Bob Vaughn, Tail Twister, Allen Alford, Secretary-Treasurer, Lawrence Fryer, Lion, The Lions Club is now holding a Ladies Night, May 4, three or four out of town will be guests.

Jacobs Is Acting Postmaster

Postmaster, Elmon Jacobs, has just returned from the Regional Office in Dallas where he attended a three day training session for new Postmasters from all parts of Texas. Jacobs said, "The importance of the Zip Code could not be stressed and urged everyone to use it to help the Post Department handle the ever increasing volume of mail which is at the rate of 2 1/2 billion annually."

Perryton Music Shows Set Fall Concert Dates

Officers of the recently organized Wheatheart Entertainment Series have set the two period which began April 1, a ticket sale campaign designed to finance three appearances of outstanding live entertainment for the Perryton area.

Levee Singers, popular from Dallas, are booked for the Levee Club in and have appeared on such programs as Ed Sullivan and the Tonight Show. A third concert, which will feature classical group either instrumental, will be held at the close of the membership drive. All of the programs are at 8:00 p.m. in the High School Auditorium. Season ticket campaign will be at the end of the two period and then membership will be closed. There will be tickets sold at the door this time.

Hospital News

Local Hospital patients are: Miller, Reba Hunter, Stella Georgia Horry, Peggy Carline Eiling, Henry Tracy, Don Turner, Peggy D., and infant Penny Sue Cummings. Dismissed were: Sheets, Irene Close, Ida, Julie Stovall, Robby Ray Converse, Pearl Gid, Rose Cummings, Ora Lee, Marie Beck, Dorothy Nye, Richard, Donald Ray Mach, Richardson, Kiffie White, Loveless, Teresa Oakes, Childress, Joe Novak, Sue, Nancy Chapman, Tom, and Stephen Richard.

Mrs. John Trindle and Mr. and Mrs. Harry Trindle and child.



THE SPEARMAN REPORTER, Spearman, Texas, Hansford County
Thursday, April 22, 1965, Volume 53, Number 21



Women Golfers Elect Officers

The Women's Golf Association elected officers for the coming year at a meeting held Monday night.

Anne Sanders was elected President. Marcella Chisum will serve as Vice President. Effie Jackley is Secretary-Treasurer. Tournament Chairman is Vivian Sims. She will be assisted by Alta Fisher and Eleanor Douglas. Friday was the day tentatively set for "Ladies Day" with the first play slated for this Friday at 9:00 a.m. Cricket Giles will serve as the chairman for Ladies Day activities.

Three Sentenced In District Court

Three persons drew from three to twenty years terms in prison in 8th Judicial District Court, Wednesday, with Judge Max Beyer presiding. Claude Cahill was sentenced to 3 years for forgery. J. D. McClen-dren drew a three year term for 2nd offense of D.W.I. revocation of probation. James Garcia was sentenced to 10 years for indecent exposure to a minor and 20 years for assault to rape.

H. D. Club To Hold Rummage Sale 15th

Mrs. Kenneth Evans was hostess to the Happy Homes H.D. Club May 15. Mrs. James Cummings presided. Roll call was answered with "Best Materials for Children's Clothes". The group discussed the rummage and bake sale to be held in the Russell building April 24. Mrs. Evans gave the devotional and Mrs. Cummings gave a report on the District meeting at Canyon. Mrs. Evans, in charge of the program demonstrated basket making. Attending were Mesdames Joan Gathier, Kathy Patterson, Nina Hendricks, Lanelle Cummings, Connie Vardell and the hostess.

Mr. and Mrs. Flavi Ayers and Shirley attended church services in Perryton Sunday and visited Mr. and Mrs. Jim Newton.

Young Homemakers Model Garments

The Young Homemakers held their regular meeting April 13 in the Home Ec. Department of the High School. Penny Pearson called the meeting to order. After the business meeting the FHA members came in and introduced themselves. They were Terri Hudson, Arbeta Tackett, Janette Davis, Pat Novak, Shirley Ayers, Sharon Archer, Linda Edge, Janie Beck, Susan Hutchison, Sandra Kitchens, Kyra Crum, Linda McElreath, Mary Martinez, Betty Brown, Phyllis Davis, Jerry Grange, Kathy Reynolds, Janice Gilbert, Reba Rhodes, Cloetta Fullbright, Linda Lesly, Patsy Kingsley, Dorothy Smith, Carol Simmons, Ruth Riley, Judy Jones and Penny Galtier. Each of the following girls modeled garments they had made. Ruth Riley, Bonnie Proctor, Esmeralda Nova, Kay Jackson, Bobbie Miller, Linda Roberts, Darlene Waggoner, Belinda Tridway, Kathy Hayworth, Glenda Roberts, Geneva Longley, Donna Ombey, Susan Uptergrove. Tea and cookies was served to the girls and members. A pot-luck supper for Young Home Makers and their families was planned for Friday, April 30 at 7:30 p.m. in the Home Ec. Department. Members attending were Mesdames Dick Hudson, Ann Shelton, Davida Bruce, Vera Longley, Rita Reed, Georgia Gathier, Penny Pearson, Wanda Schubert, Marilyn Groves, Dorothy Groves, Betty Uptergrove, Willa Fae Hand, Joy Apple, Shirley Buzzard and Nancy Thomas.

Gruver Mission Is Established

Our Lady of Guadalupe Mission has been established in Gruver under the direction of Rev. Ludislaus Welco, Pastor of Sacred Heart Church, Spearman. The Holy Sacrifice of the Mass is celebrated each Sunday at 4:00 p.m. in the west classroom of the First Christian Church. Religious instructions are taught in both Spanish and English each Friday after school in the Veteran's Memorial Building followed by Mass at 5:00 p.m.

Mr. and Mrs. Jim Orrell of Barstow, California

Mr. and Mrs. Jim Orrell of Barstow, California spent the past week with their parents, Mr. and Mrs. Major Lackey and Doug. Mr. and Mrs. Orrell and Mrs. Lackey visited in Oklahoma City with Mr. and Mrs. James R. Orrell while they were here. Mr. and Mrs. A. L. Wilson and sons of Lubbock joined her family for the week end.

Mr. and Mrs. Larry Reed and sons of Garland and his mother, Mrs. Pearl Reed of Nachogdoches spent the week end in Spearman visiting friends.

HONOR ROLL AND HONORABLE MENTION FOR GRADES 14 5TH SIX WEEKS

FIRST GRADE: Denise Benton, Cynthia Pearson, Regie Robertson, Gary Burke, Rajan Martin, Ronnie Schuehr, Lynda Reed, Janeth Lackey. SECOND GRADE: Mike Tucker, Pam Conner, Debra Gregg, Amy Brillhart, Debbie Sheppard, Jimmy Tope, William Porter, Carl Dean Robinson, Linda Jordan, Darleen Sutton, Timmy Harper, Gina Bull's Linda Hamilton. THIRD GRADE: Robert Cochran, Peggy Floyd, DeAnn Reed, Dixie Sheppard, Brenda Thomas. FOURTH GRADE: Doug Porter, David Harbour, Kerry Evans, Steve George, Scott Beedy, Steven Reed, Leann Shieldknight, Linda Ricketts, Becky Farris, Cathy Dear, Kendra Brack, Teresa Beck, Roxana Sparks, Phyllis Randall. HONORABLE MENTION: Jim Linn, Billy Giles, Greg Banks, Susie Sell, Jana Robinson, Jeanie Porter, Jerry Carter, Kent Benton, Brent Helms, Judy Close.

HONOR ROLL

These students were on the honor roll this fifth six weeks. Gloria Ricketts, Vicki Kunkel, D'Lee Collard, Gwen Hanners, Frances Whitson, Susan Hutchison, Jean Harbour, David McClellan, Mae Bell Witcher, Gladys Hopper, Debbie Hazelwood, Rebecca Hutchison, Darlene Waggoner, Susan Uptergrove, Donna Ombey, Debra Brock, Kate Kilgore.

HONORABLE MENTION

These students were on the honorable mention list this fifth six weeks. Norma Stowe, Melinda Pearson, Jan Williams, Barbara Wilde, Karen Gibson, Genie Warren, Gary Haner, Debbie Stander, Cheryl Bollinger, Linda Spoonmore, Gail Upchurch, Leslie Crooks, Gary Cates, Nelda Vanderburg, Lynne Garnett, Doris Slaughter, Jennifer Patton, Janice Trindle, Nina Shelby, Catherine Lyon, Linda Smith, Donna Seymour, Jimmy Brown, Steven Baggerly, Danny Womble, Dallas Hanner, Jimmy Hunkel, Danny Knox, Bethany Donnell.

BULLETIN: Toni Hudson with a 94 grade average

has been chosen the Valedictorian for the graduating 8th grade class and Linnie Bollinger has been selected as Salutatorian for the graduating class with a 92 average. James Lemons, with a 92 grade average was the highest boy. BULLETIN: Masons and their wives and Eastern Stars and their husbands, whether members of the Spearman Masonic Lodge or another lodge are cordially invited to attend a supper at the new Masonic Lodge building, Saturday, April 24, at 6:30 p.m.

Mrs. E. D. Clement visited in Amarillo with her brother, Mr. Glen Gatlin who is a patient in Veterans Hospital.

Hansford County UHF T. V. Tower Ready To Transmit!

The Hansford County Television audience, will be in for quite a surprise, when the new Hansford County Translator System, being installed by the Riley Brothers of Gruver, begins transmitting in the near future. The new UHF system, will transmit on channels 71, 73, and 75. Most late model TV sets are equipped with UHF channel receivers. Your local TV man can give you details on how to receive the new UHF picture.

Conrey's Son Recovering From Heart Operation

Calvin Conrey, six year old son of Mr. and Mrs. Ken Conrey, the former Spearman City Manager, underwent a successful coarctation of the Aorta operation in Ft. Worth Friday.

Calvin has been moved from intensive care to the Children's Hospital in Ft. Worth, Texas. According to the father, Calvin is doing very well and will probably be released from the hospital early next week. He is in room 116, Ft. Worth Children's Hospital, for the information of the Conrey's many friends in Spearman.

School Board Passes One Motion

All members were present for the regular weekly meeting of the Spearman School Board, Tuesday evening. Business taken care of was Max Baggerly made the motion that was seconded by Ira Harbaur to insure the New Hope school building for \$10,000, for a period of one year, against fire, extended coverage, vandalism and malicious mischief. The motion carried.

Cuban To Speak At Christian Crusade Rally

An invitation is extended everyone to attend a Christian Crusade Rally, Friday, April 23, 7:30 p.m. in the Stephen F. Austin Jr. High School at Berger, Texas to hear the featured speaker, Major Pedro Diaz Lanz, former Chief of the Revolutionary Air Force of Cuba under Fidel Castro. He was the first major Castroite to break with the bearded dictator. Now is a member of the Christian Crusade staff. The Major spends most of his time travelling and speaking in Christian Crusade rallies, bringing to his audiences the vivid story of his break with Castro, and up-to-the-minute information from underground sources in Cuba.

College Choir Concert Tonight

This Thursday, April 22nd The Waldorf College Choir of Forest City, Iowa will present a concert of sacred music at Oslo Lutheran church. The concert begins at 8 P.M. and all who attend are sure to have a musical treat. The choir will sing a Cappella and present many sacred numbers that are bound to please you. You are urged to attend. NO tickets are needed. A free will offering will be taken. Waldorf College is a Junior College of The American Lutheran Church. They have consistently had good choirs under the direction of Mr. Odvin Hagen.

20th Century Club Members To Help With Cancer Drive

Mrs. J. R. Stump of Waka was hostess to the Home Science Division of the Twentieth Century Club April 15. Mrs. C. J. Renner, Conducted the business meeting. It was announced that the proceeds from the Art Auction amounted to \$3,301.00. Members who wish to help with the Cancer Drive are to meet at the Steakhouse at 9 p.m. April 23 to pick up supplies for the drive.

Rebekah Lodge Elects Delegates

The Spearman Rebekah Lodge No. 290 elected Thelma Kenney, Noble Grand and Caro Lee Franz as delegates to attend the Rebekah Panhandle Association in Berger, April 23, 24 and 25th. Sylvia Wilcox installing officer and her team will perform the installation rites of the District Officers of the Association, Sunday afternoon in the Berger Elementary school. Two new members who transferred from Berger and Perryton were, Martha Delon Allison and Mae Shull. Among Rebekah's who attended the dinner for the State President, Lee O'Dell of Houston, at Canadian were: Thelma Kenney, Ethyl Ellsworth, Thelma Scott, De Anna Kenney, Gladys Richardson, Dorothy Longley, Inez Holl and Mildred Chamberlain. The first May meeting will be on the 13th, and the time has changed to 8 p.m.

Mr. and Mrs. Joe Dan Bryan had as Easter guests his parents, Mr. and Mrs. D. D. Bryan of Lubbock and Mr. and Mrs. Woody Bean and daughter of Canadian.

PATRICIA SCHNELL IS Winner!



Patricia Schnell was Jr. division winner in the Amarillo News-Globe Spelling Bee, when the contest was held, April 4-15, 1965. Ernest Wilmetth was runner-up. Pronouncer was Mr. John Hickey, Darrell Tope was Senior Division winner. They will compete in Amarillo on May 1st.

Need For 30% Increase: Operating Cost For School Budget Up \$61,000.00!

The operating cost for the Spearman Independent School budget for 1965-66, will be up \$61,000.00, not including bonds, according to tax officials at the school. The reason for the increase cost, is due to four full time, and two part time additional teachers, regular salary increases, and \$23,000.00 to provide for the teachers pay raise bill, now pending in the state legislature. Other increases are for teaching supplies, and student activity account, and insurance. Estimated cost of plant maintenance has been reduced \$10,000.00. The increase in outlay for bonds and bond interest, is \$14,000.00. This is for the bonds issued this past spring. The school will also receive \$30,000.00 less money from the State than was estimated on the 1964-65 budget. The additional cost of operation, bonds, & interest, plus the loss of the state money, totals \$105,000.00.

Pvt. Robert Novak Is In Germany

Army Pvt. Robert J. Novak, son of Mr. and Mrs. Robert H. Novak, Route 1, Box 4, Spearman, Tex., was assigned to the 4th U. S. Army Missile Command in Germany, April 5. Novak, a radio teletype operator with the command's 22nd Signal Company, entered the Army in August 1964, received basic training at Fort Polk, La. and was last stationed at Fort Gordon, Ga.

G. A's Met April 14th

The Johnnie Helen Key G.A.'s met April 14th in the First Baptist Church. Patty Barker, president, called the meeting to order and Carole Gray led in prayer. Glenda Adkison read the prayer calendar and led in prayer for missionaries. Carole Gray had the program. Betty Mathis served refreshments to Susan Uptergrove, Debbie Hazelwood, Della Reed, Carole Gray, Glenda Adkison, Sheri Guthrie, Sharon Tope, Patty Barker and one visitor, Tommy Buchanan and counselor, Omega Chisum. Mrs. Chisum led in the closing prayer.

Spearman Riding Club To Elect Officers April 27

Due to Spearman activities and Due to School activities and the year 1965. A meeting has been scheduled for Tuesday, April 27 at 7:30 in Miller's Cafe dining room. Officers will be elected and memberships will be taken at this meeting.

Anyone wishing to join the Spearman Riding Club

are urged to attend this meeting and help plan the activities for this summer and fall. The Rolling Plains Mule Train members are cordially invited to attend.

The Spearman Riding Club

was organized in 1962 and is a member of the American Association of Sheriff's Poses and Riding Clubs. The Club has made three trips to Canadian, along the Canadian River, on horseback. Playdays are sponsored by the Club, when the surrounding Riding Clubs and Sheriff's Poses are invited to participate. Members of the Spearman Riding Club have won many ribbons and also, some trophies, due to their riding abilities. Growns, as well as children, enjoy the pleasure of riding and having campouts, with old-fashioned campfire meals. The motto of the Spearman Riding Club is Horsemanship, Sportsmanship and Citizenship.

Membership dues for the Spearman Riding Club are \$10.00 per family, plus \$5.00 for any child 12 years of age or older. Single members are \$5.00.

Mr. and Mrs. Charles Traylor and son of Petersburg were Easter guests of his parents, Mr. and Mrs. Joe Traylor.

Celebration To Begin April 29th

Dates for the largest Celebration to hit the Oklahoma Panhandle empire held annually in Guymon - Pioneer Days - are Thursday, April 29 through Saturday, May 1. This is the celebration's 34th year.

On tap during the three days are R.C.A. Approved Rodeos - three of them - Street entertainment, Dances, Barbecues, A 12 Mile Parade, Fiddling and Beard Growing Contests, More Dances, FREE Chuck Wagon Breakfast with Sour-Dough Biscuits and Black-Bucket Coffee, Fly-in Breakfast, Air Show, Little Britches Rodeo, Wagon Trains, and everything else one might expect at a celebration honoring the pioneers on the high plains.

Clem McSpadden, Oklahoma Senator and ARCTV Wide World of Sports Rodeo Announcer will call the shots during the three rodeos in Guymon. Beutler and Son of Elk City, Okla. Has been contracted to provide the stock and Jerry Olson, Sturgess, S. D., is slated to be the Rodeo Clown and Bullfighter.

Promptly at sunrise Saturday morning, courtesy of Ideal Food Store, serving will begin for the FREE Chuck Wagon Breakfast on their parking lot. Old Timers, and Visitors are invited to join in on the feed.

RCA Rodeo Performances

are slated for 8:00 p.m. Friday and 3:30 p.m. and 7:30 p.m. Saturday with the Little Britches Rodeo on Thursday, April 29 at 7:00 p.m. Elaborate Floats, 15 covered wagons of the Rolling Plains Mule Train from Spearman, Texas Queens, Bands, Riding Clubs and Western Dressed persons will compose the 12 mile long parade through downtown Guymon beginning at 12:30 p.m. Saturday, May 1.

There is something to do every minute during the 2 1/2 day celebration in Guymon. Everyone is invited, Y'all Come!

SQUARE YER SETS

Square Yer Sets and be ready for the local Jamboree and dance to hometown callers, Saturday, Saturday, April 24, 1965 at 8 p.m. in the Community building.

The callers will be Pinky Pearson, Frank Cockrell, Aaron Love, Robert Adams, Jimmy Shield-knight and Ray Halsey all local talent.

WEATHER

April 12	65	34
April 13	72	43
April 14	80	52
April 15	73	41
April 16	73	41
April 17	81	45
April 18	78	45
April 19	78	45



THE SPEARMAN REPORTER

Will J. Miller, Editor & Publisher

213 Main Street, Spearman, Texas

Successor to The Hansford Headlight, Published Thursday of each week in Hansford County, at Spearman, Texas
Second Class Postage Paid at Spearman, Texas

CLASSIFIED ADVERTISING

SUBSCRIPTION RATES:
In Hansford and adjoining counties, One Year \$3.50
Out of Hansford and adjoining counties, One Year \$4.00
Classified Advertising Rates, 4 cents a word.

Card of Thanks, 4 cents per word. Display rates on request.
NOTICE TO THE PUBLIC: Any erroneous reflection upon the reputation or standing of any individual, firm or corporation that may appear in the columns of THE SPEARMAN REPORTER will be corrected when called to the attention of the management.

25 Years Ago In Spearman

BOOSTERS TELL WORLD OF CELEBRATION TO BE HELD IN SPEARMAN, APRIL 26
Fifty six cars, three track made of cow horses, the 32 piece Spearman band and near 600 boosters from Spearman braved the bad weather on Wednesday to carry an invitation to the world to attend the first annual Band Festival, Power Farming Show and Amateur Rodeo to be held in Spearman April 26.

The delegation received an enthusiastic welcome in Borger, 200 barbecue tickets were purchased by the Borger Chamber of Commerce.

At Panknide the visitors staged a four block parade despite the cold weather.

A parade from 10th Street to the Amarillo Hotel opened the festivities in Amarillo. The Blue room of the Amarillo Hotel was turned over to the boosters. Refreshments were furnished the entire delegation and dance music was furnished.

At 3:30 radio station KFDA turned their facilities over to the

Spearman group. Numbers on the program included violin solos by Master Donald Cooke. A song by Doris Jean Russell. Betty McKay, Verna Lee Gubner and Mildred McKay, and several numbers by the local band.

"Honest" Will Miller acted as master of ceremonies.
"GONE WITH THE WIND"
May 12-13-14
Lyric Theatre, Spearman.

County Agent Joe Hatton and six 4-H Club boys of Hansford county are in Kansas City this week where they are learning the job of selling commercial cattle. Boys making the trip are: Henry Hory, Dean and Max Church, J. D. Hester Jr., Billie Lee Mc



R. L. Porter Grain Co.
&
DOUG MOORE

Look what you save traveling Santa Fe's Family Fare Plan



How the Family Fare Plan works:
Father pays full round-trip fare. Mom, and children from 12 through 21 years, travel round trip for the one-way fare. Children 5 and under 12 travel round trip for only half the one-way fare. Children under 5 travel free.
Family Fares apply in Pullman or chair car. Trips must start between Monday and Thursday, but return trips may start any day.

See your local
SANTA FE
REPRESENTATIVE



Say "Santa Fe via Chicago" for your trip to the NEW YORK FAIR

Clellan and Lawrence McClellan.

TWENTIETH CENTURY CLUB
Mrs. John Bishop was hostess to the Home Science Division of the Twentieth Century Club April 12.
An interesting program on the "Nervous Housewife" was presented by Mrs. Olin Chambers and Mrs. Marvin Chambers gave an enjoyable article on the "Modern Mother".
Delicious refreshments were served to Mesdames Olin Chambers, Marvin Chambers, Hix Wilbanks, Hale, McClellan, Sanders, Shirley, Rattan, Holt, Glover, Keim and the hostess.

SUNSHINE NEEDLE CLUB
Mrs. O. C. Holt was hostess to the Sunshine Needle Club Tuesday afternoon.
The afternoon was spent in sewing and visiting.

Refreshments were served to Mesdames Ray Phelps, C. W. Windom, Raymond Kirk, Charles Cox, Odell Washington, Jonas Spitzer and the hostess.
The next meeting will be April 30 with Mrs. Kirk.

MOISTURE SAVES CROPS
Rainfall amounting to .82 in

Spearman was reported by U. S. Weather Observer, F. W. Brandt Monday and Tuesday of this week. This brings the total rainfall for 1940 to 5.96 inches. Rainfall for the first quarter of 1939 amounted to 6.43.

Many locations in the county have a chance to produce some wheat under favorable conditions from now on out. The west and northwest part of the county is considered virtually hopeless so far as wheat production is concerned.

NEW GARAGE IN SPEARMAN
Clarence Pettitt, local mechanic has finished work on a new frame building. The new building is located south east of the City Hall Mr. Pettitt assures his friends that all work will be guaranteed and that he will have equipment to handle all work that is brought to him.

DUSTER FOLLOWED BY SPRING WEATHER
A real old time duster coming from the north east visited Hansford county late Monday evening. Little damage was done in this

county. The weather following the duster has been real spring weather.

On Friday May 3 in the home of Mrs. Delon Kirk members of the Medlin HDC held their Mother's Day meeting.

Mrs. Kirk read a brief article on the origin of Mother's Day and also several of her poems. The Birth of A Child, Gold Star Mothers and Mothers Hands.

Mrs. Frank Davis read a story about the little every day things a mother does for her children.

The following members answered roll call with a fond memory of her mother Mesdames Tom Allen, Homer Allen, Virgil Hull, W. Q. Thorn, Frank Davis, Delon Kirk and two visitors.

MUSIC TREAT FOR LIONS AT LUNCHEON
J. E. Gerber who does things with a saxophone and Miss Beuna Vernon who paves the way for young Gerber by playing his accompaniments on the piano were guest entertainers at Lions Club Tuesday noon.
Following the musical program

C. A. Gibner, acting president appointed a committee to raise finances for the Boy Scouts of Spearman. Fred J. Hoskins and William E. McClellan will serve on the committee.

Mrs. Bob Bailey and daughter, Mrs. Sibyl Underwood are visiting relatives in Capital Hill, Texas this week.

Sat Night Bridge Meets In FB Bldg.

Mr. and Mrs. Sid Evans and Mr. and Mrs. Sam Watson hosted the Saturday Night Bridge Club in the Farm Bureau Building April 10.

Mrs. McIntyre and Mr. Head won high scores and Mr. and Mrs. Bulls were low scores. Attending were, guests, Mr. & Mrs. Norman Igo of Lubbock and Mr. and Mrs. Bill Ballenger of Borger and members Messrs and Mesdames James K. Hicks, Richard Holton, James P. Linn, Winfred Lewis, Garland Head, Bob Skinner, Roy Bulls, Ben McIntyre and the hosting couples.

Mrs. Nelson Hosts Hansford HD Club

The Hansford Home Demonstration Club met April 12 in the home of Mrs. Roscoe Nelson.

Mrs. Parrish gave the devotional which was taken from Luke 6, 27-28.

Roll call was answered with a home freezer tip. Mrs. Whitehead conducted the business session. Members who attended the District Meeting in Canyon reported on the workshop they attended. Mrs. Rosenbaum gave a council report.

The demonstration on "New Freezing and Canning Methods" was given by Miss Webb.

Attending were Mesdames Flavil Avers, Bob Crawford, Lindsey Anderson, Herb Howe, Daniel Sheets, L. W. Rosenbaum, Hartley Simmons, Elzey Vanderburg, Francis Whitehead, Gordon parish, Miss Linda Webb and the hostess.

**Mrs. Hull Hosts
Spearman HD Club**
The Spearman Home Demon-

stration Club met in the home of Mrs. Virgil Hull April 9, and the meeting was called to order by Mrs. W. H. Tarbox.

Plans were made for a rummage sale to be held April 24 in the Russell Building and is sponsored by the HD Council.

Council report was given by Mrs. B. J. Garnett.

Home Demonstration Agent Linda Webb, gave a demonstration on newest freezing and canning methods.

Attending were Mesdames John Kenney, Claude Jackson, H. Crooks, W. A. Ellsworth, W. H. Tarbox, W. A. Schubert, C. Hughes, Frank Davis, E. Uptergrove, B. J. Garnett, the new members, Mrs. Velma and Mrs. Verna Kenney and the hostess.

Charlene Bulls
INTERIOR DECORATOR
659-3202
1105 Townseng
Spearman, Texas



DAIRY DELIGHTS . . .
FOR YOUR BUFFET MENU
Jalapeno, Sharp, Garlic, Smokey, Cheese & Bacon
Kraft Link Cheese 3 6-oz. Links \$1.00
American Dairy Blend—Random Weights 79c
Wisconsin Cheese 1b.
Kraft Colby Wine 1-lb. 49c
Cheese Spread Pkg.
Regular or Chive
Fairmont Sour Cream 12-oz. Ctn. 29c

VALUABLE IDEAL COUPON
Your Choice of Any 1 of 30 18-K Plated
GOLD CHARMS
EACH ONLY 39c
WITH THIS COUPON AND \$5.00 OR MORE PURCHASE
LIMIT ONE—EXPIRES SATURDAY APRIL 24, 1965

FREE! ONE SURGICAL STAINLESS STEEL STEAK KNIFE
WITH COUPON FROM YOUR IDEAL BAKES AND PURCHASE OF MATCHING CHEFS FORK FOR ONLY 99c

Personal Size
Ivory Soap 4 Bars 29c
Large Size Ivory Soap 2 Bars 35c
Bath Size Ivory Soap 2 Bars 33c
Camay Soap Bath Size 2 Bars 43c
Zest Soap Large Size 2 Bars 39c
Lava Soap Giant Size 97c
Ivory Snow Economy Size Box 93c
Dreft Detergent For Dishwashing Medium Size 69c
Liquid Ivory For Dishwashing 12-oz. Can 39c
Liquid Joy

WASHDAY MIRACLE
TIDE DETERGENT
For Dishwashing 12-oz. Plastic 39c
Liquid Thrill Detergent 79c
With Bleach Oxydol Detergent Giant Size 83c
Detergent Blue Cheer Giant Size 79c
Detergent Premium Dez Large Size 59c

WHITE OR ASSORTED COLORS
WALDORF TISSUE
White, Yellow or Pink 3 Jumbo Rolls \$1.00
Scott Towels 64c
Detergent Salvo Tablets Giant Box 64c
Controlled Suds Dash Detergent 20-oz. Pkg. 47c
For Electric Dishwashers Cascade

ENRICHED
GOLD MEDAL FLOUR
Enriched Gold Medal Flour 25-lb. Bag \$2.49
Household Cleaner Spic and Span 97c
With Bleach Comet Cleanser 14-oz. Can 35c
Liquid Cleaner Mr. Clean 69c



Buffet Bargains
Entertaining is easy . . . and economical too with these delightful "Buffet" Foods from your friendly Ideal! Sharp with confidence from our "big store" variety of famous brands at everyday low prices.

Morton House Baked Beans 3 27-oz. Cans \$1.00
Aunt Nellie's Potato Salad 16-oz. Can 29c
Food Club Pieces and Stems Mushrooms 4-oz. Can 25c
Coconut Choc. Drop or Pecan Sandies Supreme Cookies 2 Bags 89c
Ideal Sliced Hamburger Dills 22-oz. Jar 29c
Ideal Sweet Cucumber Slices 16-oz. Jar 25c
Garden Medium Ripe Olives Tall Can 35c
Towie Stuffed Olives 6-oz. Jar 43c

PORK SALE!

FRESH PICNIC
PORK ROAST 29c
TENDER FIRST CUT
PORK CHOPS 49c
CENTER CUT RIB
PORK CHOPS 69c
CENTER CUT LOIN
PORK CHOPS 79c
FRESH SPARERIBS Lean & MEATY 1b. 49c
PORK STEAKS Cut From Lean Boston Butt 1b. 49c
PORK ROAST (Boston Butt) 1b. 45c
CHUCK Wagon Bacon Sliced Pkg. 53c

FAIRMONT BUTTERMILK
1 gal. 19c
quart 35c

INSTANT COFFEE
Food Club 6-oz. Jcf 77c

ICE MILK
14-oz. Ctn. 39c

MIXED NUTS
14-oz. Can 59c

PRICES EFFECTIVE FRI. & SAT. APRIL 23-24. LIMIT RIGHTS RESERVED
...FROM IDEAL'S BAKERY OVENS
To Found Out Your Favor Buffet
IDEAL'S 100% — 1 1/4-lb. Loaves
Whole Wheat Bread 2 For 55c
IDEAL'S REGULAR 39c
Angel Food Cakes Ea. 33c

KING'S FRESH, CRISP
POTATO CHIPS
PERFECT FOR YOUR BUFFET
39c
Full Pound Bag

CALIFORNIA
Strawberries 3 \$1.00
RUBY RED Grapefruit 5 -lb. BAG 39c
GORTON'S BREADED FISH STICKS 1-lb. Pkg. 69c
Downy Fabric Softener 17-oz. Plastic 49c
With Ammonia Top Job Cleaner 28-oz. Btl. 69c
Chef Boy Ar Dee Pizza With Cheese 15 1/2-oz. Pkg. 49c
Chef Boy Ar Dee Pizza With Sausage 17-oz. Pkg. 59c
Hartford Corned Beef 12-oz. Can 49c

HEALTH AND BEAUTY AID VALUES
Speedy Relief—Save 34c
Excedrin Tablets 60 59c
Reg. or Hard to Hold Hair Spray Save 30c
Lustre Cream 15-oz. Can 79c
Persons—Save 10c
Stainless Steel Blades Pkg. Of 5 69c

L.P.G. engines run hotter than that means special problems. Champlin L.P.G. Engine Oil additives. These additives enough to penetrate between thick enough to stand up in pressure. Change tomorrow

DAVIS OIL

Zing into spring

The steering's crisper, the ride's flatter, the style's even the grass looks a shade greener from behind the wheel of this new Corvair

For all its finely calibrated mentation—tachometer, pressure gauge, even an electric with a sweep second hand—buffs—the most important happens when you get a Corvair

Zing into spring in

EX

120 MAIN ST

Club met in the home of
gil Hull April 9, and the
was called to order by
H. Tarbox.
were made for a resolu-
le to be held April 24 at
Building and is sponsored
ve HD Council.
il report was given by
J. Garnett.
Demonstration of the
ebbb, gave a demonstration
newest freezing and canning
ods.
ing were Mesdames
nney, Claude Jackson, W.
s. W. A. Ellsworth, W. A.
W. A. Schubert, C. E.
Frank Davis, E. J. Gar-
ve, B. J. Garnett, and
nbers, Mrs. Velma B. B.
Verna Kenney and the

arlene Bulls
RIOR DECORATOR
659-3202
1105 Townsend
Spearman, Texas

ONT
MILK

19c

35c

NT
E

9c

9c

9c

9c

9c

9c

9c

9c

9c

9c

9c

9c

9c

9c

9c

9c

9c

9c

9c

9c

9c

9c

9c

9c

9c

9c

9c

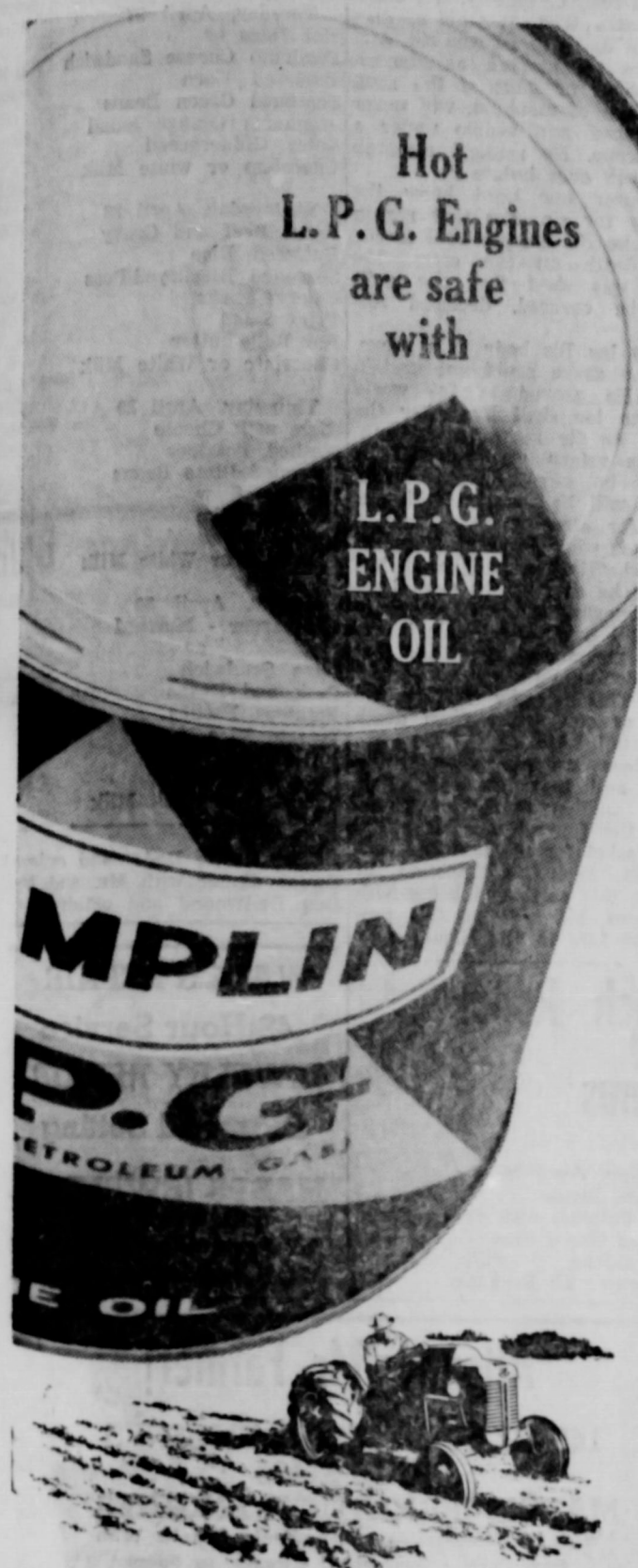

L.P.G. engines run hotter than gasoline engines. That means special problems... and that's why Champlin L.P.G. Engine Oil is made with special additives. These additives keep the oil thin enough to penetrate between moving parts... thick enough to stand up in punishing heat and pressure. Change tomorrow to Champlin.

DAVIS OIL CO.

HONOR ROLL

5th
Sheila Patterson
Lanny McLaughlin
Patricia Schnell
Lee Watson
Elizabeth Hohertz
Honorable Mention
Seth Halston
Cheri Davidson
Kathy Brown
Margret Hall
Dennis Cockrell
Amy Kenner
Karen Kunselman
Sharalyn Schell
Linda Aenesu
Sarah Connolly
Camille Gagerly
Gerry Harnish
Kari Hays
Lezlie Kollner
Liana Robinson
Bradley Pendergraft
Ricky Triscoll
Larry Fryer
Honnie Head
Lisa Hutchison
Jody Healer
Bobby DeArmond
Deborah Smith
Charles Cates
Cynthia Kopke
Billy Brown
Sharon Scroggs
Becky Sparks
6th
Sheryl Curry
Wanda Greene
Mark Massie
Betty Nixon
Becky Sheppard
Honorable Mention
Ernest Wilmet
Sally Schollenbarger
Kenneth Buchanan
Dalyn Brummett
Lanny Carroll
Tony Harper
Deborah Jackson
Deonne Dertch
Frank Lemons
Karen Mathews
Jane Ownbey
Kelly Rosenbaum
Bonnie Seymour
Denise Sparks
Kandy Vaughn
Steve Fenton
Beverly Bonahan
Susan Brillhart
Rosemary Burkhart
Roy Lon Chick
Mary Hazelwood
Jim Jenkins
Jolinda Lee
Rhonda Linn
Billy Messer
Roy Pipkin
Mike Schnell

5th Honorable Mention

Honor Roll: 5th
Sheila Patterson
Lanny McLaughlin
Patricia Schnell
Lee Watson
Honorable Menti
Seth Halston
Cheri Davidson
Kathy Brown
Margret Hall
6th Grade
Sheryl Curry
Wanda Greene
Mark Massie
Betty Nixon
Becky Sheppard

Church Social News

Mrs. J. R. Stump was hostess to the Fidelis Sunday School Class for the First Baptist church April 6 for the regular monthly meeting and social. Mrs. King gave the devotion.

Secret Friend gifts were exchanged by members. Attending were Mesdames A. F. Loftin, Mathilde Entekin, Ora Lee Blackburn, Bea Cates, Fern West, Alma Bradford, Lillian Smith, June Conner, Dee Deer, Leona King, Dot Jenkins and the hostess.

Members of the W. S. C. S. met in the Methodist church April 7 for a continuation of the study "New Nations and the Kingdom" conducted by Mrs. Grimes.

Attending were Mesdames Freda Sheets, Lucille Allen, Dorcas Colard, Betty Brummett, Marie Hays, Dona Baxter, Virginia Sell, Coise Gates, Sherry Partridge, Donna Bowen, Verna Strawn and Myra Grimes.

Members of the W.M.U. met in the First Baptist church April 7 for a Royal Service program. Mrs. Kilgore conducted the business session.

A film Strip "Baptist World Alliance, 1965" was shown. An interesting program on experiences was given by Mrs. Don Jones on Africa, Mrs. Linda McAllister on Japan and Mrs. Richard Fancher gave the part on India.

Approximately 20 members attended.

On April 5th, the Sacred Heart Altar Society met and the following officers were chosen: President, Mrs. Frank Porter; Vice Pres. Mrs. Caroline Billingsly; Sec. Treas. Mrs. Jack Moran. Mrs. James King and Mrs. Caroline Billingsly were delegates to the Pampa Deaconery meeting in Groom on March 29th.

The next Altar Society meeting will be May 3rd.

Immediately after Mass on April 4th a brunch for members of Sacred Heart Parish was served in the rectory. Hostesses for the occasion were Mrs. Jack Moran, Mrs. John Venneman, Mrs. Dick Hudson and her FFA Class were welcome visitors at Mass Sunday.

The Winnie White GA's met April 7 in the First Baptist church for a mission program entitled "Extra, Extra, Read All About It!" with Valorie Uptergrove in charge. The group sang "All Hail The Power".

The prayer calendar, presented by Suellen Womble was followed by sentence prayer for Missionaries. The business session was conducted by Kathy Dear and Mrs. Denham gave the closing prayer.

New officers were elected as follows, President, Debbie McCoy; vice president, and membership Secretary, Suellen Womble; Stewardship, Valorie Uptergrove; Secretary, Suellen Womble; Stewardship chairman, Sabrina McIver; program chairman, Janese Thomas; Mission study chairman, Lela Golightly; Community missions chairman, Susan Gates; Prayer chairman, Kathy Dear; forward step chairman, LeAnn Smith and social chairman, Janice Whitefield.

Attending were Sabrina McIver, Debbie McCoy, Kathy Dear, LeAnn Smith, Janese Thomas, Lela Golightly, Susan Gates, Valorie Uptergrove, Suellen Womble and counselors, Mrs. Don Denham and Mrs. Lawton Guthrie.

The Betty Morris Circle of the First Baptist Church WMU met in the home of Mrs. Jerry Day April 14th.

Mrs. Howe conducted the business meeting. Mrs. Day read the prayer calendar and lead in prayer.

Mrs. Golightly was in charge of the program, a discussion on building missionary concepts in the home.

Attending were Mesdames Gwendolyn Golightly, Barbara Howe, Abbye Ownbey, new members, Edith Ann Cage and Deloris Guthrie and the hostess.

The Alma Reid Circle of the WMU met in the home of Mrs. Don Jones April 14.

Mrs. Jones presided at the business meeting and read the calendar of prayer. Mrs. Berry lead in prayer.

A study of the book of Exodus was lead by Mrs. Holt.

Attending were Mesdames Eddie Gates, Luther Berry, A. F. Loftin, Don Denham, R. H. Gray a guest, Mrs. H. H. Chevalier of Canadian and the hostess.

Attend Church Sunday

Sacred Heart Catholic Church
905 S. Roland St. P.O. Box 1857
Spearman, Texas
Rev. Ladislaus Wolko, Ph. M.

Apostolic Faith Church
8th & Dressen — Spearman
V. E. (Hap Blythe)

First Baptist Church
Rev. Luther M. Berry, Pastor
123 S. Bernice — Spearman

Assembly of God Church
Rev. T. J. Taylor, Jr. Pastor
401 N. Bernice — Spearman

Church of Christ
Charles Milner, Preacher
121 S. Haney — Spearman

First Christian Church
Rev. W. Graham Pugh, Pastor
29 S. Bernice — Spearman

Union Full Gospel Church
Rev. George Bollinger, Pastor
23 S. Eudicott — Spearman

First Methodist Church
Rev. Charles C. Gates, Minister
407 S. Haney — Spearman

First Presbyterian Church
Everett H. Cain, Jr., Pastor

Pentecostal Holiness Mission
Earl D. Withers
Community Bldg. — Spearman

Fellowship Baptist Church
Rev. W. S. Herring, Pastor
11th & Archer — Spearman

Spearman Lutheran Mission
Robert Cordes, Pastor
Farm Bureau Bldg.—Spearman



This advertisement sponsored by

Boxwell Bros. Funeral Home
Flower Shop — Spearman

Consumers Sales Company
Foster Hill

First State Bank
Federal Deposit Insurance Corporation Members

Spearman Rexall Drug
Orville Brumett

Spearman Equity Exchange
E. J. Copeland

R. L. Kleeberger, M. D.
16 S. W. Court

R. L. McClellan And Sons
Case Dealers

Anderson Irrigation Drilling
Doc Anderson and Employees

SPEARMAN INDUSTRIAL ENGINES

IRRIGATION ENGINES For Immediate Delivery

FORD

G. A. A. — 1100 cu. in.

WAUKESHAS

145 GZ

INTERNATIONALS, CHRYSLERS, OLDSMOBILE, G.M.C. 702 & 478
CHEVROLET

Sales and Service

Located at 1000 West Seventh Street

One Block West of Standard Service Station on Highway 15

Phone 659-2841

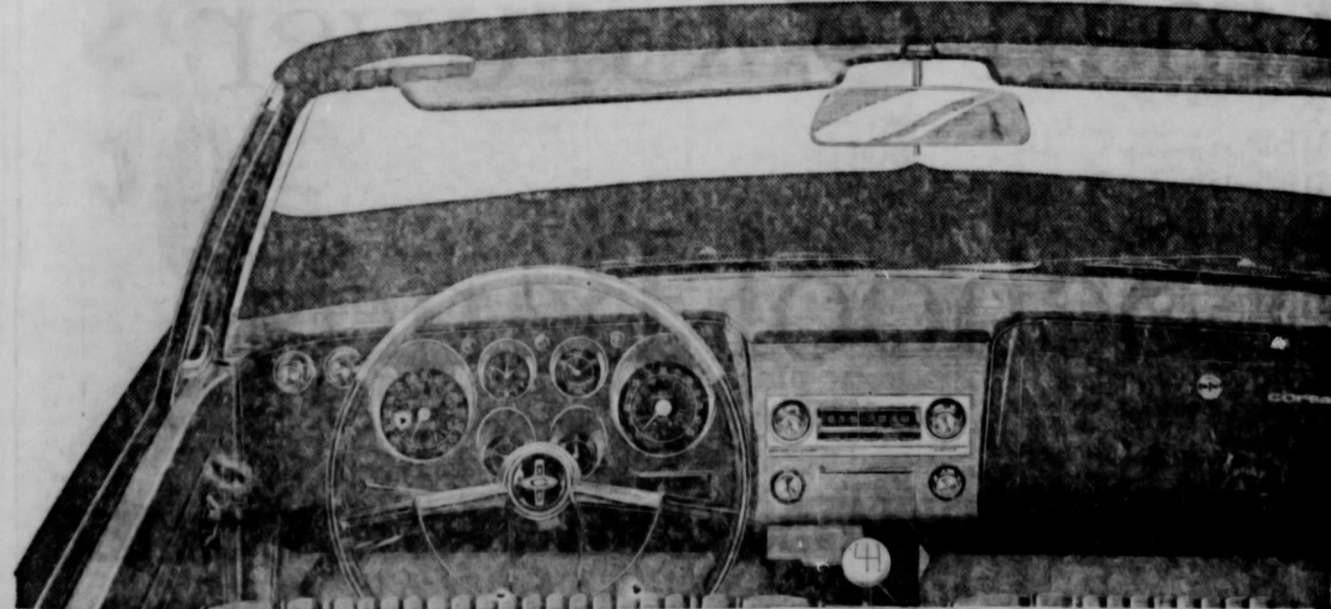

Zing into spring! Corvair by Chevrolet

The steering's crisper, the ride's flatter, the style's racier—even the grass looks a shade greener from behind the wheel of this new Corvair

For all its finely calibrated instrumentation—tachometer, manifold pressure gauge, even an electric clock with a sweep second hand for rally buffs—the most important thing that happens when you get a Corvair Corva

out on the road doesn't register on the dash. It registers on you.

You feel it in the steering—crisp and precise—as you double back on a curve. In the flat riveted-to-the-road stability of the new fully independent suspension. In the response of the rear engine (up to 180 hp available now in Corva's Turbo-Charged version).

Drop down to your dealer's now—while the trading's extra good—and see for yourself.



HIGH TIME TO TRADE
AT YOUR CHEVROLET DEALER'S

Zing into spring in new Chevrolet, Chevelle, Corvair, Chevy II or Corvette

EXCEL CHEVROLET COMPANY

120 MAIN STREET

SPEARMAN

Phone 659-2541

ANTHONY ELECTRIC

Industrial Commercial and
Residential Wiring
Heating & Air Conditioning
Wholesale Light Fixtures and
Small Appliances
INSURED and BONDED
L. L. ANTHONY
Plains Shopping Center
Box 727
Phone 659-2441
Spearman, Texas

B. M. A. INSURANCE

E. K. Snider
Canyon, Texas

Life, Hospital A-M,
Junior Accident

Hansford Lodge 1040 A.F. & A.M.

Regular Communication
2nd and 4th Monday
of each Month

Don Hendricks, W. M.
Roy Lee Uptergrove, Secy.

AMBULANCE

FLOWERS

Number
Dial 659-2212

SPEARMAN, TEXAS

For Your
INSURANCE
NEEDS
See Your
FARM BUREAU
AGENTS
Tommy Gooch
Zack B. Fisher
Phone 659-3131
Spearman, Texas

Boxwell Bros.

Funeral Home
and
Flower Shop
Day-Night Phone 659-2212
Spearman, Texas

E. C. GREENE

Real Estate
Loans
Insurance
Phone 659-2587—Box 143
Spearman, Texas

Dr. D. E. Hackley

OSTEOPATHIC, PHYSICIAN
AND SURGEON
701 S. Roland Street
Office Hours: Week Days
9-12 and 1-5
Saturday: 9-12
Phone 659-2556 Home 659-2385

ANIMAL HOSPITAL AND CLINIC

Southwest of Spearman
Phone 659-2100
8:30 a. m. to 5:00 p. m.
EXCEPT SATURDAY
W. B. RINKER, D.V.M.

Dr. F. J. Daily

DENTIST
No. 16 S.W. Court St.
Phone 659-2622
Spearman, Texas

CLASSIFIED AD. RATES EFFECTIVE MAY 1, 1964.

Classified ads 4 cents per word for each insertion with minimum charge of 10 cents. Minimum of 75c for classified ads that are charged. Blind ads, double rates.

CUMMINGS

Refrigeration
And Air
Conditioning
Phone 659-2441
Phone 659-2721

Gordon Cummings

WILCOX FLOWERS

AND GREENHOUSE
BEDDING & POTTED PLANTS

911 S. Haney St.
Phone 659-3038
Spearman, Texas



Our reputation for quick, fair settlement of claims is well known. Arrange for practical insurance coverage at John R. Collard's and rest assured you're getting the best there is.



Services

FREE REMOVAL OF
DEAD STOCK
Call 659-2420 in Spearman or
DR9-2291 in Amarillo Collect
AMARILLO RENDERING CO.
No. 21-rtn-c

PORTABLE DISC ROLLING
on your farm. Prices to suit
you. Satisfaction guaranteed.
Phone 659-3474. Harold Shaver
41-rtn

For Sale

FOR SALE: New lake pump
and aluminum pipe. Pat
Westerfield, Gruver, Tex
Ph. Fireside 7-2700. 44-rtn

FOR SALE: Tracts for sale,
joining Spearman, with water,
electricity etc. Also lots in
town, 2 lots near grade school.
Cecil Crawford, Box 96
(No. 36 RTN c)

FOR SALE: 1957 2 bedroom Great
Lakes trailer home 8x48 Terms
Call 659-2657. 13RTN

FOR RENT: Office for rent in
Wilmeth Building, \$70.00 per
month. Inquire at Wilmeth Castle
Co., 315 S. Main. 17-RTN

FOR SALE: 19x48 ft. furnished
trailer home, 2 bedroom, carpeted,
washer and air conditioner.
Call 659-2497. 19 RTNc

FOR SALE: Completely automatic
gas range in excellent condition.
Phone 659-2623. 19-3TP

HANNAH'S husband Hector hates
hard work so he cleans the rugs
with Blue Lustre. Rent electric
shampooer \$1.
SPEARMAN HARDWARE

FOR SALE: Quilt blocking, contact
Mrs. S. T. Haralson, Pioneer
Manor. 21-1TC

FOR SALE: 1-4 PC Buda Engine
late model, Good condition, cubic
inch 1879. Phone 948-3041, V. M.
Brown, Sunray, Texas. 21-1TC

LOSE WEIGHT SAFELY with
Dex-A-Diet Tablets. Only 98c at
your drug store. 21-4TP

Wanted

WANTED:
WILL BUY GOOD USED
EVAPORATIVE COOLER AIR
CONDITIONER. TONA HARDER
PHONE 659-2278 21-2TP

HELP WANTED: Person over 24,
vacancy in Sherman and W.
Moore Co.'s for Rewleigh dealer.
Full time preferred. Will consider
ambitious part-timer. Many
now earning \$3 per hour and up.
See Milton T. Brown, Box 385
Spearman, or write Rawleigh
TXD-30-1176, Memphis, Tenn.
20-1TP

FOR RENT

FOR RENT: Sleeping Room
Outside entrance, private bath,
room, and furnished. Call 659-2936
after 6:00 p.m. or before 9:00 a.m.
615 S. Evans RTN-NC

FOR RENT: Furnished Apartment
for couple. Call Mrs. Shaull
659-2652 21-1TC

FOR RENT: Two bedroom, unfurnished
house, 112 Endicott, Call
Amarillo, FI 6-6574. 21-1TP

Card of Thanks

I want to thank all who sent
cards, letters, gifts, also for the
beautiful flowers and for all your
Prayers and all who visited me.
It helped to brighten my days
alot.
May God Bless each one of
you is my Prayer.
Eleanor Reed

We want to thank everyone for
the flowers, cards, food and prayers
during the loss of our loved one.
The Family Of Horace Hays
21-1TP

I wish to sincerely thank every-
one who remembered me in the
hospital with so many cards,
visits, beautiful flowers and gifts.
Thank you for your prayers and
concern. May God reward you
all, in the same abundant way
He has blessed me—with friends
like you!
Marela Martin

AUCTION

Due to ill health, I will sell,
going public auction to the
highest bidder,
Saturday, April 17
At 2:00 P.M.

This includes one acre and 3
buildings. Auction building is 2
years old Quonset fully insulated,
40 ft X 70 ft. A two bedroom
house and storage building, 2
miles south of Sunnett, 10 miles
from new Canadian Dam site, on
busy highway. Building may be
adapted to any type business.
Will Send Pictures on Request.

Ford Garrett
OWNER & AUCTIONEER
BOX 279 STINNETT, TEXAS
PHONE TR 8-3941

HAND MADE "BOOTS" AND "SHOES" Leon Bowling Spearman

Complete
LAWN SERVICE
NEW OR OLD
Sprinkler System's
LEVELLING, GARDEN PLOWING
AND
POST HOLE DIGGING
CALL 435-4970
Perryton, Texas

DISTRIBUTORSHIP

Major Brands
Vacuum Cleaners
Spearman And Surrounding
Territory

WRITE
Vacuum Cleaners

1411 North Main, Borger, Texas

NOTICE

The Retail Credit
Corporation has es-
tablished a collection
department. This ser-
vice is available to
all business and pro-
fessional men.
Retail Credit Corp.
Phone 659-3311 — 307 Davis
SPEARMAN, TEXAS

LEGAL NOTICE

CITATION BY PUBLICATION
THE STATE OF TEXAS
To: ANNA NELSON, LEONARD
NELSON, AGNES NELSON DAHL-
MAN, and husband WILLIAM
DAHLMAN, ALMA NELSON
MILLER, and husband CHARLES
MILLER, and NORMAN A. NEL-
SON, Defendant, Greeting:
YOU ARE HEREBY COM-
MANDED to appear before the
Honorable District Court of Hans-
ford County at the Courthouse
thereof, in Spearman, Texas, by
filing a written answer at or be-
fore 10 o'clock A. M. of the first
Monday next after the expiration
of forty-two days from the date
of the issuance of this citation,
same being the 3 day of May
A. D. 1965, to Plaintiff's First
Amended Original Petition filed

in said court, on the 19 day of
March A. D. 1965, in this cause,
numbered 1367 on the docket of
said court and styled NASH
BROTHERS IMPLEMENT CO.,
Plaintiff, vs. Anna Nelson, Leon-
ard Nelson, Agnes Nelson Dahl-
man, and husband William Dahl-
man, Alma Nelson Miller, and
husband Charles Miller, and Nor-
man A. Nelson, Defendant.

A brief statement of the nature
of this suit is as follows, to-wit:
Suit on sworn account for
labor, material and services
furnished in reworking and
drilling irrigation wells for
Defendants.

as is more fully shown by Plain-
tiff's Petition on file in this suit.
If this citation is not served
within ninety days after the date
of its issuance, it shall be return-
ed unserved.

The officer executing this writ
shall promptly serve the same
according to requirements of law,
and the mandates hereof, and
make due return as the law
directs.

Issued and given under my hand
and the seal of said court at
Spearman, Texas, this 19 day
of March A. D. 1965.

Attest: Keesee C. Richardson
Clerk, District Court Hansford
County, Texas. By Deputy.

((SEAL))

County Agents Report

Some battle their way to the
top - others bottle their way to
the bottom.

WEED CONTROL MEETING
You missed a good meeting if
you didn't attend the weed con-
trol meeting that featured Dr.
Allen Wiese of the Bushland Ex-
periment Station as the speaker.
Dr. Wiese is one of the leading
authorities on chemicals for weed
control.

COTTON
He told the group that it was
not too late to apply Treflan as
a pre-plant chemical for weed con-
trol in cotton and soybeans. This
chemical should be applied on
flat ground and incorporated into
the soil 2 to 4 inches with a
tandem disc. Sorghum cannot be
planted the year following applica-
tion.

There are several cotton fields
in the county that has had a
severe weed problem. I would
suggest that you consider using

Treflan to control weeds. If weeds
have not been a problem, then
it is doubtful if treflan would be
economical.

SORGHUM

Propazine 80W is an 80 percent
wetttable powder formulation of
propazine. Propazine has been la-
belled for pre-emergence weed con-
trol in sorghum for grain and
forage. It will be most useful on
irrigated fields where annual
broadleaf and grass weeds have
been difficult to control by mech-
anical means. The herbicide will
not control perennial weeds such
as field bindweed and Johnson
grass.

Because propazine must be ab-
sorbed by weed roots to be effec-
tive, application must be made to
the soil immediately after plant-
ing. Rain leaches it into the root
zone. If rainfall occurs before
chemical application, weeds may
germinate and grow through the
propazine on the soil surface.
Propazine will not control weeds
that germinate when sorghum is
watered up with flood irrigation,
because weed roots are below the
herbicide on the soil surface.

Propazine does not decompose
easily and will work well even if
rain does not follow soon after
application. Chemical drift that
may occur during application is
not toxic to cotton.

Because propazine persists in
the soil for long periods, the only
summer crops which can be grown
the year following application are
corn and sorghum. Winter wheat
may be planted the second fall
following application. Because of
the long residual period, propa-
zine use is not advised on dry-
land fields in west and northwest
Texas. Rates of propazine applica-
tion for the High Plains area
are two pounds per acre on the
silty clay loam soils for control
of both grasses and broadleaf
weeds. If careless weed or pig-
weed are the only weeds present,
one pound per acre broadcast is
sufficient for season-long control.
(Goat heads and devil's claw will
not be controlled with one pound
per acre).

Atrazine 80W is an 80 percent
wetttable powder formulation of
atrazine. Atrazine at 1 pound per
treated acre plus surfactant can
be used to control annual broad-
leaf weeds less than 2 inches tall
in emerged sorghum. Attempts to
control larger broadleaf weeds &
small grasses will probably fail
unless it rains within a few days
after application. Atrazine must
be applied in 20 to 40 gallons of
water containing 1 percent sur-
factant in 50 gallons of water.
Band or broadcast treatments,
either directed at the soil or over
the crop, are satisfactory. Sor-

ghum forage must not be fed to
livestock. Only sorghum, corn or
winter wheat should be planted the
year following strazine application.
Drift at the time of atrazine ap-
plication is not toxic to cotton.
2, 4-D is available as amine, oil
soluble amine, acid, low volatile
ester and high volatile ester for-
mulations. All formulations may
be used at 1/2 pound per acre to
control broadleaf weeds once the
sorghum is 6 inches tall but be-
fore flowering. Hybrids contain-
ing Wheatland parentage should
not be treated with 2, 4-D because
serious yield reductions and lodg-
ing may occur. Best and most
profitable results will be obtained
if weeds are treated before they
are 6 inches tall.

I have available in my office
publications on weed control.
Please feel free to drop by and
pick up one.

NORTH PLAINS RESEARCH STATION

The North Plains Research Sta-
tion at Etter recently released
information of some of the work
conducted last year. Following is
some information you may be in-
terested in. The water stress
trials on soybeans shows that the
soybean plant is most sensitive
to water stress during the early
fruiting stages, especially during
early maturation.

SOYBEAN VARIETY TEST
Variety Maturity Yield (bu.)
Hill Medium late 26.1
Lee Full season 24.4
Hinn Full season 22.6

The above varieties were plant-
ed on May 21, 1964. The water
stress trial plots were planted
June 2 and all plots were killed
by frost before fully maturing.
This is an indication that soy-
beans should be planted as early
in May as possible, especially the
full season varieties.

The Way I C It!

ROBERT CORDES, PASTOR
FAITH & OSLO LUTHERAN

At Calvary our Lord was ready
to die. He spoke His emphatic
YES to death . . . He said He
was ready to endure the cross
and proved it by six agonizing
hours on the cross. He never
flinched nor did He turn in
hatred at those driving nails into
His flesh.

How could He possibly do it?
With every natural instinct we
rebel against death. With our
whole being we shout NO! NO!
We cling to life. We pour millions
of dollars into research to gain
a few more days, to cry NO to
death. We long to live.

But we know we all must die.
It is not how we die—under an
oxygen tent, or quickly. But death
will come. Original guilt of man
brought death to all who sin. And
we are all marked as sinners.
This virus of guilt of the soul,
this killer of mankind, will never
lie stained and visible under a
microscope. No medical research
team will ever isolate it.

However our Lord knew the
remedy for sin. For that reason
He spoke His eternal YES to His
own death on the cross. His
blood was shed that our guilt
may be covered, declared for
given.

They lay His body in a grave.
But the grave could not contain
Him. He proved to the world
that we too shall live after the
grave. As He arose from death,
on His return we shall all be
raised in glorified form. Our
bodies will be reunited with our
souls for eternity.

This is what Jesus meant when
He said, "He who believes in Me,
though he die, yet he shall live;
and whoever lives and believes in
Me shall never die." This is the
Easter message—the message that
stops death and gives us eternal
hope. This is why we worship
Jesus as our Savior from death
to eternal life.

In Jesus we are ready for the
coffin and that last soft click,
hardly audible to the mourners,
when the funeral director closes
your casket for the last time. We
live in joyous anticipation of
leaving this earth and being with
our Lord. He gave us this pro-
mise of Life in His Name!

Lunch Room Menus

Monday, April 26
Salsbury Steak
Sliced Potatoes with Cream Sauce
Buttered Green Peas
Carrot Sticks
Fruit cup with Bananas

Batter Bread-Butter

...nocolate or white Milk

Tuesday, April 27
Hot Dogs or
Pimiento Cheese Sandwich
Buttered Corn
Seasoned Green Beans
Mandarin Orange Salad
Spicy Gingerbread
Chocolate or White Milk

Wednesday, April 28
Roast Beef and Gravy
Buttered Rice
Seasoned Blackeyed-Peas
Celery Sticks
Fruit Salad
Hot Rolls-Butter
Chocolate or White Milk

Thursday, April 29
Pizza with Cheese
Mashed Potatoes
Seasoned Pinto Beans
Cabbage Slaw
Oatmeal Cake
Bread
Chocolate or White Milk

Friday, April 30
Hamburger - Mustard
or
Tuna Sandwich
Pork and Beans
Potatoes Patties
Tomato Slice
Dill Pickle Slices
Cherry Cobbler
Chocolate or White Milk

Mrs. Myrtle DeArmond enjoyed
Easter dinner with Mr. and Mrs.
Don DeArmond and children.

WATCH REPAIR 48 Hour Service JEWELRY REPAIR Diamond Setting

HARPS JEWELERS
GUARANTEED
310 South Main, Phone 659-2700

Attention Mr. Farmer!

145 GZ WAUKESHA ENGINES
PRICE \$1495

MATHIS IRRIGATION ENGINES

With 9.2 Compression - Completely Rebuilt With
New Parts - Guaranteed - Ready to Pump
408 E. 6th. Plainview, Texas Day Phone CA3-2634
Night Phone CA4-4670 and CA4-4050

Congratulations
To The ...
Spearman & Gruver
High School Bands
FOR THE FINE SHOWING AT THE INTERSCHOLASTIC LEAGUE REGION XI BAND CONTEST
Texhoma Livestock
Auction
TEXHOMA, OKLAHOMA



Spray Propazine to control weeds in sorghum

One spray of Propazine® 80 controls most annual broadleaf grasses in sorghum for the entire season. This can reduce or even eliminate the need for cultivating because it takes care of problem weeds. Propazine is particularly effective on pigweed (pigweed) and annual glory.

Sprayed before weeds and up and activated by moisture gives your crop an entire season's weed competition for moisture. The result? Higher more profit for you. Contact your local supplier. Geigy Agricultural Chemicals of Geigy Chemical Corporation, New York.

COME



THE GRASS MINNEAPOLIS

World's
16% MORE POWER
It's here! Come see it today! The new M-670—bigger, beefier, brawnier! A new force in power farming. More power—more strength and durability throughout. Usable drawbar horsepower increased by 22 percent. Improved engine design and fuel systems for gas, LP gas and diesel. Big savings in fuel.
CRAWFORD IM
Phone 659-3060

Butter
White Milk

April 27
ceese Sandwich
rn
een Beans
range Salad
bread
white Milk

April 28
nd Gravy
e
ckeyed-Peas
s

ter
White Milk

April 29
ceese
oes
to Beans

White Milk

ril 30
Mustard
r
h
ns
ies

ices
er
Whit Milk

DeArmond enjoyed
with Mr. and Mrs.
d and children.

REPAIR
ar Service
Y REPAIR
ad Setting

JEWELERS
ANTEED
ain, Phone 659-2700

er!
INES

INES
ilt With
Pump
y Phone CA3-2634
50

Mrs. Britt Jarvis Shower Honoree

A post bridal shower complimenting Mrs. Britt Jarvis, the former Linda Holt was given in the home of Mrs. Deta Blodgett April 17.

The serving table was covered with a white cloth and centered with an arrangement of stock, Smilax and Killian daisies. A silver coffee and tea service, silver and crystal appointments completed the table setting.

Misses Anne Garnett and Sue Holt served individual cakes decorated with blue bells and tiny blue flowers, blue and white mints, nuts, tea and coffee.

Mrs. Jarvis was presented a corsage of white Gladiolus accented with a miniature bride.

The Mothers, Mrs. Nolan Holt & Mrs. Billy Jarvis were pinned with white Gladiolus corsages.

Mrs. Jarvis was assisted by her mother in opening her gifts.

Approximately seventy five guests signed the register.

Hostesses for the courtesy were Mesdames Deta Blodgett, Joe Traveler Guy Fuller, Carl Archer, David Lester, Ellis Pittman, Monte Harbour, Phil Jenkins, M. D. McLaughlin, Don Hackley, Everett Tracy, Stanley Garnett, J. R. Stump, Medlin Patterson and Fredrick Jackson.

Mrs. R. L. Baley is now at home to her many friends after spending six weeks in Southern Arizona and California. Her daughter, Mrs. W. R. Underwood of Albuquerque accompanied her on the trip. They visited another daughter, Mrs. C. L. Morse of Yuma, Arizona and other relatives in California. Mrs. Baley says the weather was much cooler and more rain than ever before.

Mrs. Emma Koechel of Enid is visiting her sister, Mrs. George Buzzard and Mr. Buzzard.

Mr. and Mrs. Garland Head, Ronnie and Delinda enjoyed Easter week end in Pampa with Mr. and Mrs. Zane Hall and girls.

Mr. and Mrs. Kiff White had as Easter dinner guests, Mr. and Mrs. Raymond Sparks and Mr. and Mrs. Troy Sloan and children.

Mr. and Mrs. T. D. Sansing and Mr. and Mrs. Perry Coursey enjoyed the Easter week end in Tyler with Mr. and Mrs. David Jordan and children. Another daughter and her husband, Mr. and Mrs. Jerome McGearhearty of Houston joined her family for the week end.

Mrs. Perry Sheets and children, Carolyn and Lee of College Station visited her parents, Mr. and Mrs. Robert Novak and Mr. and Mrs. Daniel Sheets during Easter vacation. Mrs. Sheets returned home, leaving the children for a longer visit with their grandparents.

Mr. and Mrs. Ralph Blodgett and daughter, Marilyn enjoyed a trip to Six Flags Over Texas the past week end.

Mr. and Mrs. Jimmie Shield-knight and family spent Easter week end in San Antonio visiting Mr. and Mrs. Harold Larson.

Mr. and Mrs. G. R. Kilgore and family, Mrs. Fred Hoskins and Miss Vera Campbell enjoyed Easter in Friona with Mr. and Mrs. Dave Thompson and children.

Guests in the home of Mr. and Mrs. Hugh Banks are her parents, Mr. and Mrs. W. R. Steinert of Sutherland, Iowa. The group enjoyed Easter Sunday dinner with Mr. and Mrs. Eldon Simpson of Texhoma.

Guests the past week in the home of Mr. and Mrs. Ray Devers were her sister and her husband, Mr. and Mrs. J. O. Scheer of Plainview. Her brother and his wife, Rev. Van Allen of Kimbell, Neb., Mr. and Mrs. Don Devers and Mr. and Mrs. Bill Devers of Canyon.

Mr. and Mrs. Elvin Martin and Mr. and Mrs. Ray Martin and children journeyed to Las Animas, Colo. to spend Easter with Mr. and Mrs. Martin's parents, Mr. and Mrs. W. C. McCommod and Mrs. Meda Martin.

Mr. and Mrs. G. R. Kilgore and family, Mrs. Fred Hoskins and Miss Vera Campbell drove to Friona to spend Easter with Mr. and Mrs. Dave Thompson and family.

Church Social News

The Faith Lutheran Circle met in the home of Mrs. Jewel Ward April 14.

Jodie Knudson gave the lesson "Misdirected Love" from Matthew 6, 19-34.

A business meeting was held following the meeting. Plans for Bible school were discussed as were plans to attend a Lutheran Convention to be held in Midland the last week in April.

Attending were Mesdames Jack Barker, Jodie Knudson, Delphine Kopke, Wendell Rencau, Oscar Schneider, Autra Ward, Russell Welch, Helene Langenheim and the hostess.

The Louise Mitchell Circle of the First Baptist WMU met in the church April 14 with Mrs. Arthur Adkison as hostess.

Mrs. Jackson, circle chairman presided and also presented the Circle program.

Attending were Mesdames Carl Archer, Jerry Jackson, G. R. Kilgore and Arthur Adkison.

Club Meet Hosted By Mrs. McWhirter

Mrs. Jack McWhirter was hostess to the Fine Arts Division of the Twentieth Century Club April 15.

Mrs. Massie, president presided at the business session. The Spearman Study Club invited the club to attend a Fellowship Coffee to be held in Fellowship Hall of the Methodist Church May 7.

Members wishing to help with the Cancer Drive are to meet at the Spearman Steak House at 5 a. m. April 23. It was announced that the next meeting will be a joint meeting with the Home Science Division at 2:30 p. m. April 29 at which time Dr. Floyd Golden, an associate of the firm of Rittenberry, architects will be guest speaker. Plans for Hansford County Library will be discussed.

Mrs. Massie and Mrs. McWhirter were in charge of the program on "The Art of Refinishing Furniture".

Attending were Mesdames Deta Blodgett, John Allen, George Buzzard, R. C. Fisher, J. W. Davis, Wesley Garnett, V. N. King, P. A. Lyon Sr., J. W. Massie, C. U. Pope, D. E. Spoonmore, Tom Sutton and the hostess.

Guests in the home of Mr. and Mrs. Everett Tracy and Richard are Mr. Tracy's parents, Mr. and Mrs. Frank Tracey of Mulberry, Kansas.

Easter Sunday guests of Mr. and Mrs. Ray Phelps were, Mr. and Mrs. Jack Phelps and children of Weatherford, Okla., Mr. & Mrs. Bob Phelps and children of Forgan, Mr. and Mrs. Clifford Phelps and children of Yukon and Mr. and Mrs. Gordon Smith of Guymon.

Mrs. Flavi Ayers, Shirley Ayers and Patsy Kingsley attended Parents Day at Oklahoma Christian College, Oklahoma City last week end. They visited Mr. and Mrs. Vance Ayers, Mr. and Mrs. Altus Ayers and Glen Ayers while in the City.

Guests in the home of Mr. and Mrs. Russell Welch are their parents, Mr. and Mrs. S. P. Welch and Mr. Milo Garrison all of Dewitt, Nebraska who arrived Wednesday for an extended visit.

Mrs. R. A. McCrory, Mrs. Frank Allen and Mike Stewart visited in Portales, N. M. during the Easter holidays with their mother, Mrs. Dacus and their sister, Miss Della Dacus.

Mrs. Bernard Barnes and Laura Ann and Mrs. Laura Barnes and Mrs. R. B. Yoakley of Perryton enjoyed the Easter holidays in Houston with the Kenneth Doty family.

Mr. and Mrs. Johnnie Pipkins had as dinner guests Sunday, Mr. and Mrs. Delbert McNichols of Perryton. After dinner they visited Mr. Pipkins sister, Mrs. Eldred Wilson who was hospitalized at that time.



NEW DeKalb F-65 Yield Breakthru variety is a short-stalked, full-season irrigation hybrid for the Southern Great Plains area. It is especially adapted to Texas High Plains irrigated conditions. Has bred-in smut tolerance—is short-stalked and produces big heads of dark, red grain. It's a dandy. Order yours today!

DEKALB
HYBRID
SORGHUM

"DEKALB" is a Registered Brand Name. Numbers are Variety Designations.
Planted by More Farmers Than Any Other Brand

R. L. Porter Grain Co.

&
Doug Moore

We don't make cheap cars—that's for other people. But we do make economical cars, and a case in point is the Buick Special. Bear in mind, first of all, that the Special is a Buick—with all the quality, reliability and superb engineering that the name implies. Now, consider that the purchase price of a Buick Special is surprisingly modest, and the results of last year's Mobil Economy Run nailed down our claims to splendid gasoline mileage with either V6 or V8 (and automatic transmission). You may be concerned about upkeep. Don't be. The Buick Special has a full measure of built-in dependability, and it's so designed that when service is necessary it's relatively easy and economical. Take account, too, of the Special's full six-passenger roominess, large trunk, excellent ride, and agile handling. The interiors here are nicely appointed with just a dash of sportiness. The lowest-priced Buick you can buy!

ADD IT ALL UP...BUICK SPECIAL V-6 GIVES YOU ALL OF THIS NO-EXTRA-COST EQUIPMENT:

- 155-hp. Overhead Valve Fireball V-6
- Heater and Defroster
- Deluxe Seat Belts—Front Seat—2-passenger
- Electric Windshield Wipers
- 3-speed Synchromesh Transmission
- Directional Signals
- Dual Sun Shades
- Ash Tray
- Cigar Lighter
- Magic-Mirror Finish
- Carpeting (Convertible with Bucket Seats only)
- Dual Arm Rests
- Self-adjusting Brakes
- 6,000-mile Lubed Front Suspension
- Delcotron Generator

- Dual-Key Locking System
- Plunger-type Door Locks
- Step-On Parking Brake
- 14-inch Wheels
- Full-Flow Oil Filter
- Re-usable Air Cleaner Element

PLUS:

- PRIZE-WINNING GAS ECONOMY!
- BUDGET-SAVING UPKEEP!
- ADVANCED V-6 PERFORMANCE!
- HIGH TRADE-IN VALUE!

PLUS...BUICK QUALITY ALL THE WAY!

- Sonomatic Radio
- Soft-ray Tinted Windshield
- Deluxe Steering Wheel

YOU CAN OWN A HIGH-STYLE, HIGH VALUE, '65 BUICK SPECIAL V-6 WITH ALL OF THESE MONEY-SAVING BENEFITS...

THAT'S RIGHT, FOR ONLY



NORTH PLAINS TRUCK AND IMPLEMENT Inc.

HIGHWAY 15

SPEARMAN, TEXAS

COME & SEE IT!

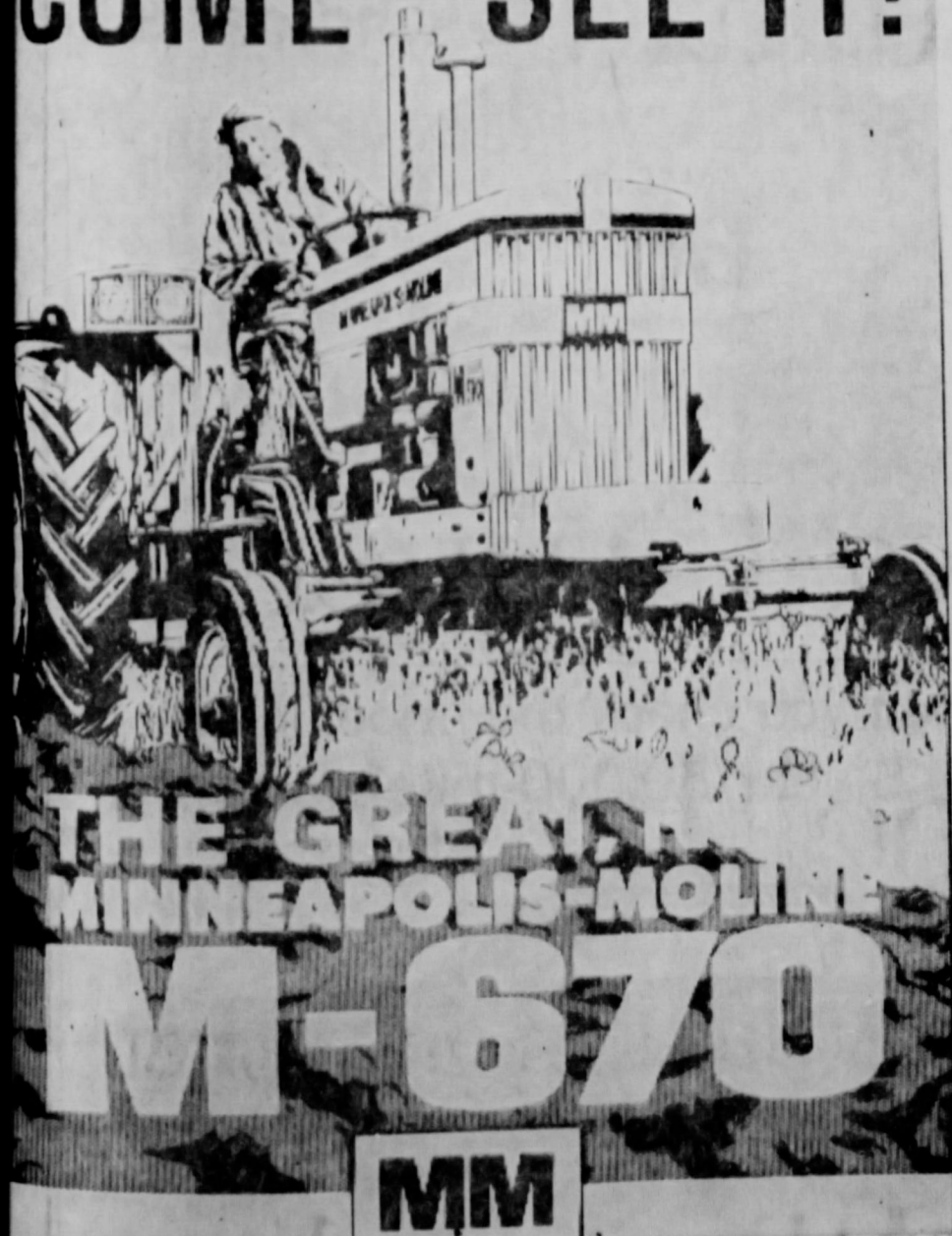

World's Finest Tractors
16% MORE POWER...22% MORE PULL

It's here! Come see it today! The great new M-670—bigger, beefier, brawnier. Truly a new force in power farming. More power—more strength and durability throughout. Usable drawbar horsepower increased by 22 percent. Improved engine design and fuel systems for gasoline, LP gas and diesel. Big savings in fuel.

New, heavy-duty clutch. Greater control zone comfort. New side rail adapts to MM and most other front-mounted implements. Dozens of important new features—all the way from the convenient, removable grill and hood to the sturdier drawbar and PTO, built to handle the greater engine power.

CRAWFORD IMPLEMENT CO., INC.

Phone 659-3060

Spearman, Texas



Celebrating their 50th wedding anniversary, April 25th, are Mr. and Mrs. Ben B. Archer, Sunray, Texas, who will be honored that afternoon with a reception.

Hosting the 2:00-4:00 p.m. affair will be friends of the couple: Mr. and Mrs. Erwin Cartrite, Mr. and Mrs. Kent Cartrite, Mr. and Mrs. Willie Price, Mr. and Mrs.

Verlon Stevens, and Mr. and Mrs. Kenneth Dowdy, all of Sunray. All friends of the couple are invited to this reception at the Community Hall in Sunray. The Archers request that no gifts be brought.

Mr. & Mrs. Archer were married April 25, 1915, in the home of her parents, Mr. and Mrs. J. A.

King, who lived near the Canadian River, thirty miles north of Pampa. The Archers made their way to Texhoma in a buggy where they boarded the train for Canyon on their honeymoon. Their first home was 17 miles southwest of Spearman on a farm already owned by Mr. Archer. They sold this and bought a parcel of land and leased other land eight miles off of the Canadian River in Government Canyon. They were in this area from 1916 to 1929. While here Mr. Archer served as commissioner for several years of precinct no. 2, Roberts County. From 1930-1932 Archers lived in Spearman but raised cattle on a ranch they owned northwest of Perryton in Oklahoma. The years 1932-1936 were spent northwest of Romero, Texas, in New Mexico, where the Archers bought a ranch. Then in 1937 they moved east of Sunray where they bought a farm and raised registered Hereford cattle. The Archers now live in Sunray, Texas and Mr. Archer is still very active as a cattle dealer. Mrs. Archer is a real companion to her husband in his business.

The Archers can relate many interesting experiences they have

had driving cattle together before cattle trucking days. Mr. Archer especially likes to tell when they were moving over 200 head of newly weaned calves. They had left early that morning and had arrived at the Hamilton Ranch about noon. Mrs. Archer agreed to stay with the calves while Mr. Archer and the man helping them accepted a dinner invitation given by Mr. Ed Brainard's foreman at this ranch. The calves, weary from their long morning's travel, soon bedded down, seeming glad for a rest period. When the men returned they were startled to see only Mrs. Archer's horse-but where was she? When they arrived at her horse were they surprised at what they found. Mrs. Archer had unmounted her horse, layed down in the clean, tall grass a more tired calves that were bedded down all around, and was sound asleep!

Enjoying an Easter egg hunt at the home of Mr. and Mrs. Robert Novak were Mrs. Tommy White, Tammy and Terry, Mr. Bill Watson, Elfreda and Wesley, Mrs. Perry Sheets, Carolyn and Lee, Bonnie and Kim Proctor and Mrs. Virgil Hull.

Couple Celebrates Golden Wedding

Mr. and Mrs. Roy Hogan of Muleshoe, Texas celebrated their Golden Wedding anniversary Sunday April 18 with a reception and open house in the Hospitality Room of the First National Bank of Muleshoe from 2:30 to 4:30 p.m.

The couple was married April 4, 1915 in Clay county Tennessee. Mr. and Mrs. Hogan have lived in Muleshoe the past 35 years. Mr. Hogan is a former deputy sheriff of Bailey county, having served from 1938 to 1959.

The couple have six daughters, who were hostesses for the anniversary open house. They are: Mrs. Lou Dell Wilhite of Ft. Collins, Colorado, Mrs. Ada Murrah, of Muleshoe, Mrs. Bynice Calloway of Spearman, Mrs. Mattie Hicks and Mrs. Jean Henry of Muleshoe and Mrs. Myra Grimes of Spearman. The couple have 16 grandchildren and 3 great grandchildren.

The event was attended by friends and relatives from throughout the area.

Mr. and Mrs. Hogan are well known in Spearman, having been frequent visitors during the past several years.

Becky McClellan's Paintings On Exhibit

Becky McClellan, daughter of Mr. and Mrs. Roy L. McClellan of Spearman will have an exhibit of 20 paintings hanging in the junior high cafeteria during the month of April. All paintings are original with the exception of one which was done in connection with a study of Japanese use of lines.

Paintings on exhibit are of trees, buildings, still life, landscape, abstract and the three wise men painted on distressed wood. Becky recently won a first award on a painting and this painting will be exhibited in New York, City.

She is a student of Nelda Sheets of Spearman.

Mr. and Mrs. Claude Jackson, Mrs. Ella Overby and Browning Wallace of Ponca City visited with relatives in Tucson, Arizona last week.

Mr. and Mrs. Lester Mundy and children of Fluvanna spent Easter with their parents, Mr. & Mrs. E. D. Mundy and Mr. and Mrs. A. D. Sparks.

Ball and Chain Mixed Doubles

Wednesday, April 7, 1965

Teams	W	L
Spearman Grain	34	14
The Duds	25	23
Taylor-Evans	23	25
Gruver-Texaco	22	23
Cates Mens Wear	20	28
Gordon's Drug	20	28
HIGH TEAM 3-GAMES:		
Spearman Grain	1668	
Gruver Texaco	1665	
Cates Mens Wear	1508	
HIGH TEAM GAME:		
Spearman Grain	585	
Gruver Texaco	574	
Gruver Texaco	500	
HIGH IND. 3-GAMES:		
R. D. McClellan	518	
Judy Creacy	487	
Herb Shields	473	
HIGH INDIVIDUAL GAME:		
R. D. McClellan	196	
Judy Creacy	195	
R. D. McClellan	174	

The Glen Mackies' Host Bridge Party

Mr. and Mrs. Glen Mackie hosted a couples bridge party in the hospitality room of the bank Friday evening.

Mrs. Schnell won high for ladies and Mr. White high for men. Traveling prizes were won by Mr. and Mrs. Smith.

A dessert plate was served to Messrs. and Mesdames James Lair, Louis Schnell, Tommy White, Don E. Smith, Sonny Nollner and the Glen Mackies.

Nancy Kay Lair Birthday Honoree

Mrs. James Lair honored her daughter, Nancy Kay with a party on her 9th birthday, April 8.

A decorated pink rabbit birthday cake and pink punch was served. The honoree and her friends enjoyed an Easter egg hunt and played various games.

Enjoying the party were, Gena Fields, Dixie Sheppard, Deann Reed, Peggy Floyd, Dana Mackie, Janie Massie, Beckie Reynolds, Kathy Brown, Rhonda Jones, Mary Lou DeArmond and Nancy Kay.

Mrs. Claude Sheets Sr. has returned home after a visit with her son and family, the Floyd Sheets of Guyton.

Mr. and Mrs. B. J. Garnett had as Easter dinner guests, Mr. and Mrs. Stanley Garnett, Miss Anne Garnett and a friend of Anne's who accompanied her home for the holidays.

Congressman Rogers Visiting Panhandle

Congressman Walter Rogers will be in Amarillo, Pampa, and other Panhandle cities from April 21, through Sunday, April 25, during the brief Easter Recess of Congress.

Congressman Rogers plans to spend Thursday and part of Friday in his Pampa office, in the Hughes Building, and will be in Amarillo most of Friday and Saturday.

On Monday, April 26, Congressman Rogers will be at Texas Tech, in Lubbock, to take part in a meeting sponsored by the West Texas Water Institute and the Institute of Science and Engineering at Texas Tech. Several hundred persons are expected to attend the meeting, which will concentrate on federal programs relating to the future of West Texas water development.

Congressman Rogers is chairman of the Subcommittee on Irrigation and Reclamation of the House Committee on Interior and Insular Affairs. His subcommittee has initial House jurisdiction over legislation authorizing water resources development activities.

On Tuesday, April 27, Congressman Rogers will be in Houston to hold consultations on the proposed Columbus Bend reclamation project. The proposal to authorize the project is one of the matters pending before the subcommittee of which Congressman Rogers is chairman.

The Congressman will return to Washington Tuesday night, April 27, in order to be present for Congressional committee meetings and House sessions scheduled Wednesday.

Gladiola's Meet

The Gladiola Flower Club met at 9:30 a.m. April 15 in the home of Mrs. Bill Partridge.

Rolls and coffee were served before the meeting opened.

Mrs. Banks, president presided. An arrangement of Jonquils displayed by Mrs. Buzard won first place.

Billy Turner of the Spearman Floral Shop gave the program on "Easter and Spring floral arrangements."

Attending were Mesdames Dorothy Eagerly, Jackie Banks, Dorothy Bazzard, Dorothy Haner, Estelle Jackson, Sylvia Robertson, Jo Larson, Barbara Schnell, and the hostess, Sherry Partridge.

The next meeting will be May 6 with Mrs. Irvin Davis as hostess.

The Magic of DEKALB Scientific Research

Has Developed **DEKALB SORGHUM HYBRIDS** With These Top Profit Features:

- 1 BIG—OPEN HEADS
- 2 STRONG—STIFF STRAWS
- 3 HIGH YIELDS
- 4 HIGH TEST WEIGHT
- 5 TOP QUALITY GRAIN
- 6 BETTER FEEDING QUALITY
- 7 GOOD DISEASE AND INSECT RESISTANCE
- 8 QUICK DRYING
- 9 EASY COMBINING
- 10 CORRECT MATURITY

Your Best Buy in Sorghum Seed
DEKALB
Planted by More Farmers than Any Other Brand
R. L. Porter Grain Co. AND DOUG MOORE

COMPREHENSIVE TRAVEL INSURANCE for Vacation Business Pleasure

WORLD-WIDE PROTECTION
WORLD-WIDE CLAIMS

P. A. LYON, JR.
Phone 659-1111
Spearman, Texas

TRIP ACCIDENT and ... BAGGAGE INSURANCE!

protection for 1 day

P. A. LYON, JR.

Phone 659-1111

Spearman, Texas

BUTTERMILK MAKES IT BETTER.

...AND FAIRMONT FRESH BUTTERMILK MAKES IT BEST

Fairmont Fresh Buttermilk gives home-baked bread a special melting tenderness... a real old-fashioned kind of goodness. Try our fragrant, moist Date-Nut loaf... you'll see.

BUTTERMILK DATE-NUT LOAF

- | | |
|--------------------------|-----------------------|
| 2 eggs, beaten | 1/2 teaspoon nutmeg |
| 2 cups brown sugar | 1/2 teaspoon cinnamon |
| 2 cups buttermilk | 1 cup oatmeal |
| 3 cups flour | 1 cup chopped dates |
| 1/2 teaspoon salt | 1/2 cup crushed nuts |
| 1 teaspoon baking powder | 1/4 cup melted butter |
| 2 teaspoons baking soda | |

Beat eggs and sugar thoroughly. Add buttermilk and beat well. Sift together flour, salt, baking powder, soda, and spices. Stir into egg mixture and mix thoroughly. Fold in the oatmeal, dates, and nuts, stirring only enough to combine. Gradually blend in the melted butter. Pour into two oiled waxpaper-lined 9" x 5" loaf pans and bake 40 to 50 minutes in a moderate oven (350°). Cool. Bread slices best if held for 24 hours. Makes two loaves.

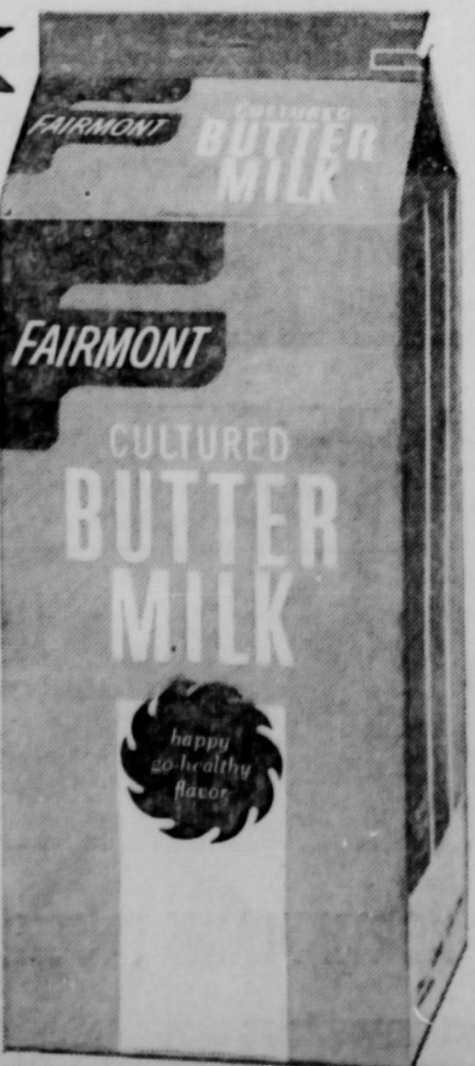

We're having a Chrysler sales success shindig! So who cares?

SALES UP 66%*

*For the months of Dec., Jan., & Feb. in Texas

You will ... when you check the price, looks and Chrysler's 5-year/50,000-mile warranty!

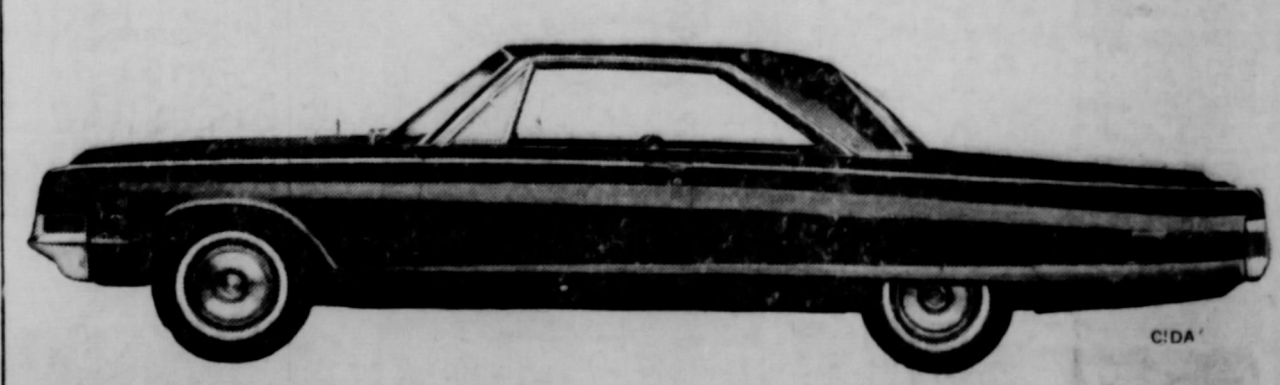

Don't miss out! Join the thousands of new Chrysler owners who have already made this discovery: 7 Chrysler models (out of a total 17) are actually priced just a few dollars a month more than the most popular smaller cars, comparably equipped. And, remember this: Chrysler still carries the longest, strongest warranty in its class—5 years or 50,000 miles of engine and drive train protection. Move up to Chrysler. It's smart. And easy.

CHRYSLER'S 5-YEAR/50,000-MILE WARRANTY WITH THIS COVERAGE: Chrysler Corporation warrants, for 5 years or 50,000 miles, whichever comes first, against defects in materials and workmanship and will replace or repair at a Chrysler Motors Corporation Authorized Dealer's place of business, the engine block, head and internal parts, intake manifold, water pump, transmission case and internal parts (excluding manual clutch), torque converter, drive shaft, universal joints, rear axle and differential, and rear wheel bearings of its 1965 automobiles, provided the owner has the engine oil changed every 3 months or 4,000 miles, whichever comes first, the oil filter replaced every second oil change and the carburetor air filter cleaned every 6 months and replaced every 2 years, and every 6 months furnishes to such a dealer evidence of performance of the required service, and requests the dealer to certify (1) receipt of such evidence and (2) the car's then current mileage.

316 W. KENNETH
SPEARMAN MOTOR CO.
SPEARMAN, TEXAS

Cadillac offers extraordinary margin of engine performance, for example, is a whisper can be heard at high speeds the most advanced air conditioning in any automobile, serves you simple setting of a dial. A trip independently operated power windows.

When you drive a Cadillac, you get the extraordinary margin of engine performance, for example, is a whisper can be heard at high speeds the most advanced air conditioning in any automobile, serves you simple setting of a dial. A trip independently operated power windows.

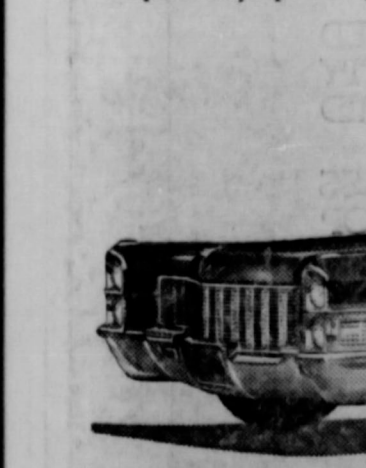

SEE T

BO
THIRD & WEA

Maqico
EKALB
Scientific
Research
Has Developed
EKALB
Sorghum Hybrids
With These Top
Profit Features

BIG—OPEN HEADS
STRONG—STIFF STRAITS
HIGH YIELDS
HIGH TEST WEIGHT
TOP QUALITY GRAIN
BETTER FEEDING QUALITY
GOOD DISEASE AND INSECT RESISTANCE
QUICK DRYING
EASY COMBINING
CORRECT MATURITY

Your Best Buy
in Sorghum Seed
EKALB
Used by More Farmers
than Any Other Brand
Porter Grain Co.
AND
DOUG MOORE

cess
res?

s
ity?

de this
ollars a
ember
50,000
isy.

000 miles.
ion Auto-
nd internal
earings of
he oil filter
6 months
f such evi-

COMPREHENSIVE TRAVEL INSURANCE

for
Vacation trips
Business trips
Pleasure trips

WORLD-WIDE PROTECTION
WORLD-WIDE CLAIMS SERVICE

TRIP ACCIDENT and ...
BAGGAGE INSURANCE!

protection for 1 day to 180 days!

P. A. LYON, AGENT

Phone 659-2516

Spearman, Texas

Education In The Soviet Union Topic Of Speech At Coffee

Eta Alpha chapter of Delta Kappa Gamma entertained the Beta Delta chapter of Hemphill and Gray Counties with a coffee Saturday, April 10, at 2:00 p.m. in Fellowship Hall of the Methodist Church of Perryton.

Guests were served from a lovely table centered with an arrangement of pink roses. Flora Thompson poured. Hostesses were: Mabel Bowen, Katie Price, Maurine Flathers, Faith Kelley, Flora Champion, and Anna Belle Love. Mrs. Love, vice-president, presided, and welcomed the guests. Mrs. Champion introduced the speaker, Mr. Gilbert Mize, superintendent of the Perryton Schools, who spoke on "Education in the Soviet Union." relating observations he made while visiting educational facilities in Moscow, and Leningrad.

"Work" is a status symbol in Russia. And due to the shortage of labor, children are put to work as soon as possible. Emphasis is placed on their so-called "classless society". However, Mr. Mize noted numerous instances where some had much better living standards than others. Also some expressed desire to go to the universities to become doctors and lawyers in order to make more money. When questioned as to the possibility of this in a "classless society" they stated they could achieve this by working longer hours. Thus went many conflicting stories about equality.

Russian elementary schools are for grade one through fourth or fifth grade. Work with hands is stressed in this, same as other schools. Comprehensive schools are for grade 1 through high school. These are housed in five story buildings having one staircase. Shift schools are handled by having part of the children on work shifts, and part on school shifts. The boarding schools were the most awesome. These are for

students in grades one through high school. The children live in dorms, and come from homes where both parents are members of the Communist Party (as the parents are sent away from home so much, to do work for the party, they are unable to rear their children), or the parents are ill, or from homes where one or both parents are dead. They are regimented as in military schools. All are members of Young Pioneers (communist organization), and are solemn, shake heads if offered gum etc. They sang two patriotic songs for guests after presenting their colors, with so much volume and fire, and all looking at the ceiling, it seemed eerie.

Ninety percent of the men on the street, and many women are so-called engineers, or doctors. But this is due to a difference in the language-as technical school graduates are called engineers and registered nurses are called doctors. Their university trained doctors, and engineers compare to ours. America became upset after hearing how many more doctors, and engineers Russia had than us. So began putting so much more emphasis on math and science.

Teachers are paid for eighteen hour weeks, but do volunteer work much longer. Much time is required for them to promote communism appreciation. Heroes such as chess champions, and astronauts visit the schools.

The president of the University of Leningrad was asked if they had a Dept. of Theology. He said, "No, but we have a Dept. of Atheism." Being an avowed atheist is the first step in becoming a member of the Communist Party. So schools are designed to make good Communists.

Following Mr. Mize talk, Annie Love led the group in Singing two Delta Kappa Gamma songs, accompanied by Wilma Clark. A ten minute visitation period preceded separate business meetings of the two chapters represented.

Mrs. Mabel Bowen gave accounts of six prospective mem-

bers of Eta Alpha chapter, who were voted on, and will be accepted in the chapter in September. Members were told to send their reservations with check for the dinner to be held at the Borger Country Club May 8, to Lucille Kimmons, 9 Standish St., Phillips, Texas before May 1. Spearman residents assisting with hostess duties were Wilma Clark, Lucy Mundy and Nickie Cotter.

HOMEMAKING NOTES

by
Linda Webb, Home Dem. Agent

Keep your eyes and ears open to catch news in the near future about the Driver Improvement Course to be held in Spearman sometime in May.

Everyone needs a refresher course on their driving techniques, believe it or not. But you couldn't begin to pass a drivers examination right now if you had to! No, I'm not feeling superior, because right off the bat I'm sure I couldn't either.

This "refresher" course for adult drivers will be open to the public. No definite dates are yet available, but will be coming up in May. Begin planning now to attend.

I will be out of the office April 21-22, 28-29 attending a class in "Counseling and Guidance of Rural Youth", being offered in Pampa to Extension Agents in this area by Texas A & M University.

Sewing on some of the new knit fabrics? I hope so. Knits are fashion news now, and are here to stay.

There are 2 types of knits—single knits which drape softly, and double knits, made with 2 sets of yarns in a double stitch, which are firmer, yet flexible. The double knits tailor beautifully and usually do not need underlining.

In purchasing knits, remember a length-wise rib is "straight-of-grain"; check to be sure the rib is not severely twisted out of line.

Lining slim skirts and completely underlining the loose knits helps them keep their shape.

All knit fabrics, except those that are bonded, should be pre-shrunk before cutting. To open tubular knit, don't cut on the fold but cut along one rib close to the fold line.

Press out folds of tubular knits, if possible. Many folds will not press out completely. Place the pattern so the creases will not be prominent.

Before pinning on the pattern and cutting, lay the fabric flat without any tension-avoid stretching the fabric.

In sewing, use a medium to light tension, and stitches 12-15 per inch, or a small zigzag.

To prevent stretching, stay-stitch shoulders, neckline and armholes, and reinforce shoulder and waist line with straight seam tape.

Hem knit garments with a tailor's hem: that is, pink, machine stitch or zigzag raw edge of hem; catch loosely to garment.

Always press with the length-wise rib. Lift and lower the iron; don't stretch or pull fabric; do not steam-press.

Especially for Nylon Jersey: Use fine pins, and place them in the seam allowance.

Check the tension on a scrap of material. Short stitches should be used—about 14-15 per inch. The needle should be sharp and fine-size 11, and change it when you see it becoming dull.

Stitch nylon jersey slowly and at even speed to prevent skipped stitches and puckering.

The Home Demonstration Clubs are sponsoring a Rummage Sale and Bake Sale in the Russell Building, Spearman, Saturday, April 24th. You might find something you need there, so come on down Saturday - 8 a.m. to 6 p.m.

The last note: Once a woman never revealed her taste in lingerie except on the clothesline. Now she does it every time she sits down.

Mrs. Donnell Wins High At Bridge Club

Mrs. Garland Head was hostess to the Short Club April 20. Mrs. Donnell won high score and Mrs. McClellan second high. Mrs. Head served luncheon to Mesdames Mary Cornelius, Dorothy Faye Baggerly, Pat Donnell, Elizabeth Holton, Helen Etter, Helen Watson, Barbara McClellan and Gertrude Jones.

Galbreths Visit Six Flags, As Press Guests Recently

Mr. and Mrs. Carl Galbreath & daughters, Elizabeth, Carlissa & Zelpha spent the week-end in Dallas and the opening of the 1965 season at SIX FLAGS Over Texas.

As a press guest of SIX FLAGS the family with friends and relatives enjoyed the rides, shows and attractions from noon until closing time at 10:00 p.m. Sunday.

While at SIX FLAGS Elizabeth recognized Meg Conrey in one of the lines waiting at the log ride. The two 7th graders had quite an enjoyable visit. With Meg was her brother Jim and the Conrey children visited with our group and we enjoyed the rides to-gether until 8:00 p.m. at which time their father Ken Conrey met them at the main gate.

It was a pleasure to visit with Ken and learn his son Calvin was recovering very well from a heart operation. The youngster will return to his home in Weatherford early next week after his release from Ft. Worth's Childrens Hospital.

While in Dallas, the Galbreaths visited Mr. Galbreath's nephew and family, Mr. and Mrs. Richard Snyder, Terry and Todd and another nephew Mickey Snyder.

The Snyders were "racious hosts" to the Galbreath family. The children visited the Zoo and saw Mary Poppins. All enjoyed a sight-seeing tour, shopping in Dallas and the stock car races.

B&PW Club Has Meeting Tonight

The regular monthly meeting of the Business and Professional Women's Club of Spearman will meet at 7:30 p.m., Thursday in the dining room of Miller's Cafe. Bell Crawford and Mildred Roles will be in charge of the program. All members are urged to attend.

Mrs. Ellis Robson and daughters spent the Easter holidays in Midland with Mr. Robson who is working there.

Mr. and Mrs. Jack Hamilton and children spent Easter in Tex-homa with Mr. and Mrs. Bob Hamilton and children and his parents, Mr. and Mrs. Earl Hamilton of Texline.

Ted Sparks was home from Texas University for Easter with his parents, Mr. and Mrs. A. D. Sparks.

Anne Garnett was home from Baylor University for Easter with her parents, Mr. and Mrs. Stanley Garnett.

Recent guests in the home of Mr. and Mrs. Edward Haner and family were Mrs. Haner's aunts, Mrs. Jim Bowersock, Mrs. Milo Rumbaugh, Mrs. Maurice Cather and Mrs. Pauline Low all of Lima, Ohio.

Mrs. Haner accompanied her aunts to Pampa on Monday to visit her parents, Mr. and Mrs. Dallas Bawsher. The ladies are sisters of Mr. Bawsher.

Mr. and Mrs. Edward Haner attended funeral service in Pampa on Tuesday for a friend, Harold Ray Green of Odessa who was killed in an automobile accident.

Mr. and Mrs. Wesley Garnett and Lynne visited in Lubbock Easter Sunday with Mr. and Mrs. Mike Garnett and son. Mr. and Mrs. Wesley Garnett Jr. of College Station were also visitors in the Mike Garnett home.

FARM MACHINERY

AUCTION

APRIL 24-SATURDAY- Starting At- 10:00 A.M.

Sale will be held in **HITCHLAND, TEX.** (4 miles east of Guymon, then 13 south and 2 east, or 3 miles east of Gruver, then 15 north and two east to Hitchland.)

— NOON LUNCHEON WILL BE AVAILABLE AT THE SALE —

MACHINERY & EQUIPMENT: The owner of this equipment listed below did not renew his farm land lease. For this reason, he is offering (IN TOTAL) this equipment to be sold to the highest bidder and cordially invites the public to attend this sale.

— LIST —

- 1-830 John Deere w-dual hyd. & cab, excellent mechanical condition
- 1-820 John Deere w-dual hyd. & live PTO (same power as 830) excellent condition
- 1-871 Ford, power shift, LP w-live PTO (1961 model, used very little)
- 1-K 20 15 ft. Krause plow, HF disc, 1961 model
- 1-K-20 15 ft. Krause plow, HF disc, 1963 model
- 1-352 18 ft. Krause Tandem, HF disc, 1964 model (used only 10 days)
- 1-Five section John Deere Spring tooth harrow & hitches
- 1-16 ft. John Deere double hyd. Tool Carrier w-sub-tillage eq'pt.
- 1-18 ft. John Deere double hyd. Tool Carrier w-sub-tillage eq'pt.
- 1-12-14 L2B John Deere lister drills w-spear points (late model) hyd.
- 1-16 x 10 RL John Deere grass drill
- 1-28 ft. Graham-Hoeme wing type hyd. chisel, 1" thick high clearance shanks, (late model)
- 1-16 x 10 Diamond Packer
- 1-Broyhill Trailer sprayer, 28 ft. weed boom, 8 ft. bindweed boom, PTO pump
- 1-Chevrolet 1 1/2 Ton Truck, steel bead, 1948 model, 1958 St. Paul hoist
- 1-GMC 1/2 ton pickup, LP carb. used as fuel truck, 1951 model
- 1-GMC 1/2 ton LWB, Fleetside, LP or Gasoline, power steering, 1963 model, Positraction
- 1-34 ft. Mayrath grain loader.
- 1-Danuser-3 point - post hole digger, 1963 model
- 1-Cattle feeders, Calf creep feeder, Whirlwind Mineral feeders
- 1-Cattle Squeeze chute, Calf Squeeze chute and cradle, steel gates etc.
- 20-Krause cast 100 lbs. frame weights
- 1-Ford-3 point tool bar and related tools
- 8-or 10 hydraulic cylinders and hoses
- 1-Lincoln Elec. welder and numerous fuel tanks, LP gasoline & diesel.
- Electric fence chargers, steel posts, wire winders etc.
- 1-4 wheel farm trailer and bed for hauling feed
- 1-9 H.P. Briggs & Stratton gasoline engine
- 1-5 H. P. Briggs & Stratton gasoline engine

Many miscellaneous items necessary to a complete farming operation. All equipment in first class operating condition.

COMMENTS — If you are in the market for good farm machinery or ranching equipment, may we urge you to take advantage of this sale. Here is a full selection in top condition, so why not avail yourselves of this opportunity and circle the 24th on your calendar NOW?

OWNER: Charles Rimmel

GUYMON, OKLA., Phone: Res. 338-6482 - Office 338-7771

TERMS: C A S H (Credit terms also available) Plus 2 per cent Sales Tax

Auctioneer:

CLARENCE HOEME,
Hooker, Okla.

Clerk:

FIRST NATIONAL BANK
Guymon, Okla.

(If weather is too severe for sale to sell, it will sell the following Tuesday (27th))

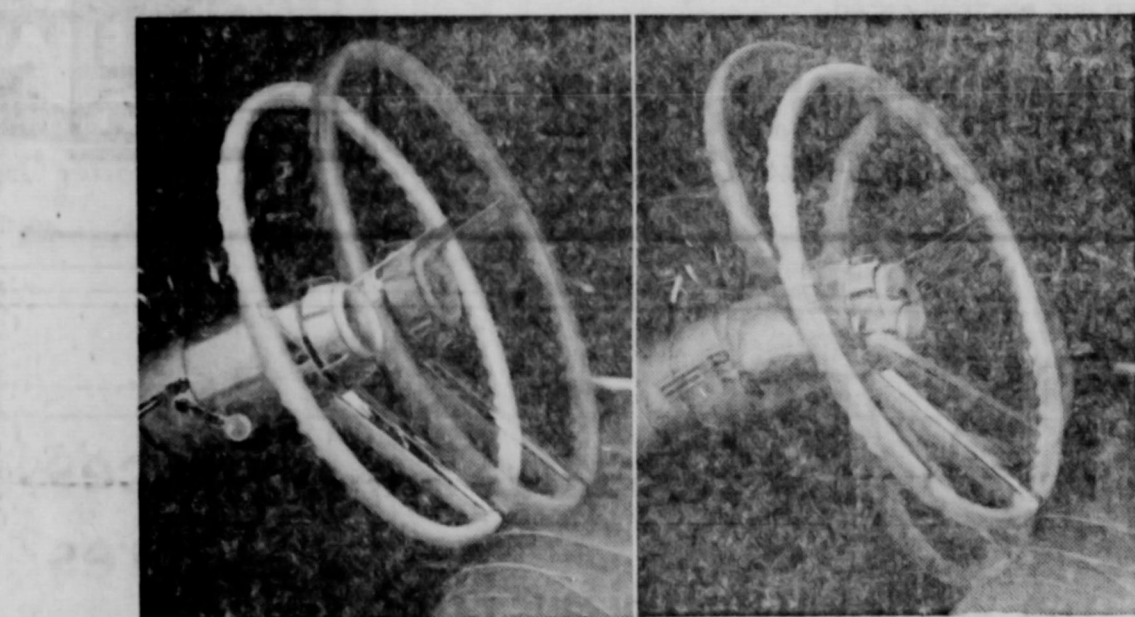

Cadillac offers the only steering wheel in the industry that both tilts and telescopes for your individual comfort.

And this is only one of many important and exclusive engineering features you can expect to discover in the Standard of the World.

When you drive a Cadillac, you are sure to enjoy an extraordinary margin of engineering leadership. Cadillac performance, for example, is so smooth and quiet that a whisper can be heard at highway limits. Comfort Control, surely the most advanced air conditioning-heating system in any automobile, serves your personal needs with the simple setting of a dial. A triple braking system provides independently operated power brakes front and rear as

well as a foot-operated parking brake that can function as a true emergency brake should the need arise. Your authorized Cadillac dealer is the one man to whom you should turn for advice about new or used Cadillacs. He invites you to discover the many reasons why Cadillac, regardless of model or year, is always regarded as the Standard of the World. Accept his invitation to drive the Cadillac car of your choice at your earliest convenience.

Standard of the World 



SEE THE 1965 CADILLAC AT YOUR AUTHORIZED DEALER



BORGER MOTOR COMPANY

THIRD & WEATHERLY

BORGER TEXAS

MORSE Trap Shoot

Morse Lions Club will hold a trap shoot Sunday at Morse. Practice rounds will begin at 1 p.m. with the shoot scheduled for 2 p.m. Price will be \$2.25. Prizes will be canned hams.

used to help pay for the first station that is almost completed in Morse.

Easter Sunday dinner guests of Mr. and Mrs. Herb Butts and sons were her parents, Mr. and Mrs. E. D. Clement, their daughter and her husband, Mr. and Mrs. Kent Guthrie of Denton and Mr. and Mrs. Irvin Davis and children.

Mr. and Mrs. E. D. Clement visited in Miami Wednesday with Mr. and Mrs. Leo Paris. They also enjoyed a visit with Mr. & Mrs. Wheeler Paris of Whittier, California. Who were visiting the Mrs. E. D. Clement.

Mrs. Lola Mae Cator of Gruver spent Easter Sunday with her mother, Mrs. Lillie Bowling.

her parents, Mr. and Mrs. Everett Greene.

Mr. and Mrs. F. K. Banister were Sunday dinner guests of Mr. and Mrs. G. N. Vernon.

Mr. and Mrs. J. M. Edlavitch of Pacific Grove, Calif. visited several days with her sister, Mrs. G. E. Oakes.

Mr. and Mrs. Edlavitch and Mrs. Oakes were Friday evening dinner guests of Mr. and Mrs. Sonny Nollner and girls.

Mr. and Mrs. Jack Oakes and children entertained with Easter Sunday dinner, Mr. and Mrs. Mrs. Oakes and Mr. and Mrs. Allison.

WIN GRAN TURISIMO RACING SET



STINGRAY FASTBACK ■ FERRARI 250 GT
BANKED TRACK with SPINOUT APRON

See This Beautiful
"Racing Set" At
CATES
Men & Boys Store
TODAY!

New Astounding Sorghum

DEKALB
F-61

Breakthru
Yielder

If you're an irrigation farmer in Oklahoma or Texas and you want a sorghum that stands and yields like you've never seen before—try F-61, a new DeKalb Breakthru Hybrid. Produces large bronze seed in big semi-open heads. Similar to DeKalb F-63 in maturity. Try this yielder.

"DEKALB" is a Registered Brand Name. Numbers are Variety Designations.



Planted by More
Farmers Than Any
Other Brand

R. L. Porter Grain Co.
AND
Doug Moore



NITE-LITER

Automatic Outdoor Area Lighting

The Nite-Liter automatically turns on at dusk to light an area of up to 70,000 square feet. Keeps prowlers and vandals at a distance all night long, then automatically turns off at dawn. Nite-Liter adds to the attractiveness of any business and makes night work easier and safer. Ideal for recreation areas, industrial sites, parking lots, drive-ins, farm and ranch yards. Call our office soon for your Nite-Liter. Only \$4.00 per month including installation on a wooden pole, year-around maintenance and electricity used.

COMMUNITY PUBLIC SERVICE
Your Electric Light & Power Company

E17-65

EXCEL B-52

TOP YIELDER IN HIGH PLAINS RESEARCH
PERFORMANCE TESTS IN 4, 3, AND 2 YEAR
TESTS.

EXCEL B-52 WILL GIVE MAXIMUM YIELDS IN
IRRIGATED AREAS!

EXCELLENT STANDABILITY

We Also Have These Other VARIETIES of EXCEL

505 - A GOOD PRODUCER ON DRYLAND
606 - A GOOD IRRIGATED PRODUCER, IMMUNED TO HEAD SMUT AND HAS GOOD STANDABILITY
707 - HIGH YIELDING IRRIGATED HYBRID SORGHUM COMPARABLE TO TEXAS 660
CHOW-MAKER - A SORGHUM-SUDAN GRASS HYBRID FOR GRAZING, SILAGE AND GREEN CHOP

WE ALSO CARRY HIGH YIELDING
FRONTIER Hybrid Seeds

CERTIFIED 7078

OTHER OPEN POLLINATED VARIETIES

R. L. McClellan Grain Co., Inc.



Above: Ford GT—a laboratory on wheels—helps tell us how to build better cars for you. Out-run, outlasted Europe's finest entries in two 12-hour endurance events—at Daytona and Sebring.

The spirit of the Ford GT, down to its distinctive GT stripe, is available now in all 3 Mustang models.

THE ULTIMATE TOTAL PERFORMANCE CAR—FORD GT!



THE CAR IT INSPIRED—NEW MUSTANG GT!

Available now as Mustang begins its second year with 417,000 enthusiastic owners and a long list of new options! New Total Performance for the Mustang of your choice—Hardtop, Convertible or Fastback 2+2. Add Mustang's new GT performance option package to any Mustang model... and get: Famous 289-cu. in., 4V, 225-hp V-8—same basic powerplant adapted for the fabulous Ford-powered Cobra. Floor-mounted, 3-speed, synchronized stick shift. Special GT grille with built-in fog

lamps. GT 5-dial instrument cluster, including ammeter and oil pressure gauge. Unique GT insignia on front fenders. Distinctive GT stripe. Straight-through dual exhaust system with chrome "trumpet" extensions. Front wheel disc brakes. Also new from Mustang—full-width front seat option. Besides regular bucket seats, Mustang now offers front seats with a big, fold-down center arm rest. New ultraluxury interior option. You can order a new interior that includes new bucket seats with embossed vinyl

inserts, new instrument cluster with wood-grain vinyl paneling—and much more. Test-drive America's runaway success car at your Ford Dealer's soon.

Best year yet to go Ford
MUSTANG!
MUSTANG!
MUSTANG!

PRODUCED BY Ford MOTOR COMPANY

Fast delivery on America's runaway success car at your Ford Dealer's

THE SPEARMAN REP



Robbie Stovall
Wins First In
Pinewood Derby

Left to Stovall are smiling won 2nd 78 Pinewood Derby. The Baker and

Pat M

Pack 78 held its Pinewood Derby Monday evening in the Taylor Shop building. Robbie Stovall winning first. Second place winner was Reed and the consolation

Three speakers present. The state to May 6, 7, for this place at 11 in Lubbock, the first Spearman, at the state Gary Be

Marge

Rebekah

Margaret of Spearman 290 was av for highest ing the Pus in the con Fellows Re Borger, Sat

Grissa
Begin

Johnny Lu go on trial May 17 for (Mickey) V 26. Grissam farm laborer

Westerfield ver merchant dent of the down about his dry good It is bel while attempt store, was s field when store about i check and t he had left

Investigati appeared that attempted at the Westerfi tempt succes was broken store where i try was made After bein struggled to told the oper

A deputy s operator foun dead with th in his hand. Nothing wa ing from the Ernest Gr brother of Jo rested as an ang the t Westerfield

B&PW C

At Miller

The Busine Woman's Clu Cafe April 2 Bretz, presiden Mrs. Mildre Belle Crawfo tried as Principa at La Texas. He left the position Texas, in the fall of return to Tech and re Reeves are members of the st. Church.

Nine memb