

First Combination Designed to Handle Every Type Fabric ... Every Size Load!

BRAND NEW NORGE COMBINATION WASHER & DRYER

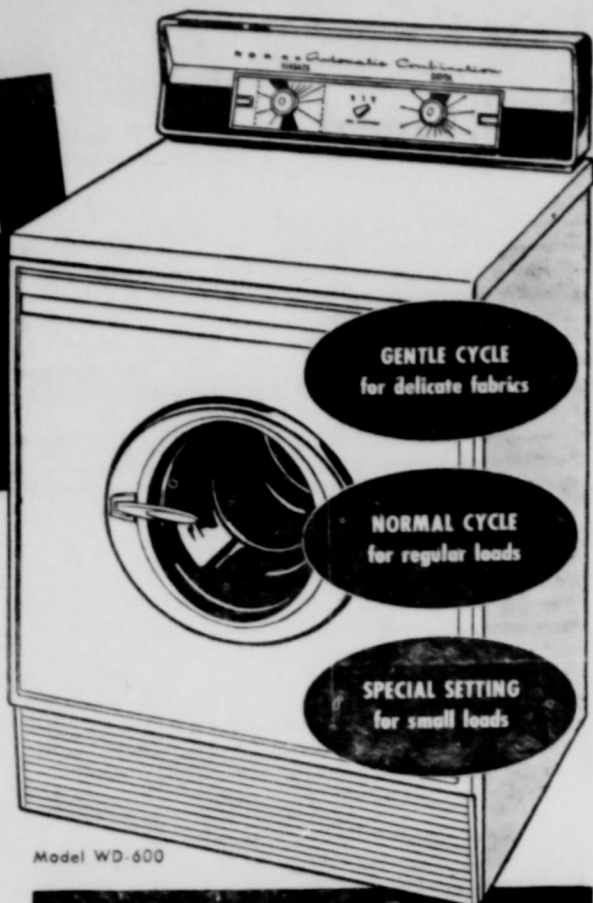

- GENTLE CYCLE for delicate fabrics
- NORMAL CYCLE for regular loads
- SPECIAL SETTING for small loads

Only Norge gives you choice of 2 distinct wash cycles, 3 water temperatures, 5 different drying cycles, plus a special dryer setting for small loads. Lets you meet special demands of wash 'n wears, synthetics, dainty things, automatically. Plus—

3 SIMPLE DIALS. Just set 'em to suit the load, and your washday is over!

LARGEST CYLINDER of any combination. Assures better washing and rinsing... more wrinkle-free drying.

BETTER RINSING. 5 separate rinses rout every trace of soap and soil!

Model WD-500

A COMPLETE LAUNDRY IN 1 COMPACT CABINET!

Only \$3.98 per week

- Can be pre-set for WASH ONLY or DRY ONLY
- Easily installed. No outside vent required
- Operates on 115/230 volts, 60 cycle AC

BIG BONUS TRADES IF YOU ACT NOW!

BEST GIFT VALUE



NEW ZENITH ROYAL 300 ALL TRANSISTOR POCKET RADIO

OUTSTANDING PERSONAL GIFT
Plays where others fail! Up to 400 hours of listening with 4 Mercury batteries or up to 100 hours with 4 penlite batteries. Non-Breakable Cabinet. Provision for earphone attachment. Oversize dial scale. Wavemagnet Antenna. In Ebony, Pine Frost Green, Maroon colors with Roman Gold trim.

SPECIAL HOLIDAY GIFT OFFER!

Buy the Zenith Royal 300 Pocket Radio, get these Deluxe Accessories: CARRY CASE, EARPHONE ATTACHMENT in attractive gift carton for only \$59.95

ALL PACKAGED - READY FOR GIVING - EASY TERMS
BUY FOR LESS ON APPLIANCES AND T. V. TRADE AT B. AND C.

PAY LESS FOR THIS Hotpoint



MODEL RC-301

...less than for many ranges without these top features!

- PUSHBUTTON CONVENIENCE
- "AIR-CUSHION" OVEN INSTALLATION
- SAVABLE THRIFT COOKER
- AUTOMATIC TIMING—TOP AND OVEN
- EXTRA-FAST CALORID® SPEED UNIT
- EXTRA WIDE SUPER OVEN
- TOUCH-OPEN STORAGE DRAWER
- CHOICE OF COLORS OR WHITE

1959 ELECTRIC RANGE

\$349.95

ON EASY TERMS

LOOK FOR THAT HOTPOINT DIFFERENCE

Quality means MORE OPERATING DEPENDABILITY, LESS SERVICE HEADACHES, BETTER TV PERFORMANCE.

SEE NEW 1959 ZENITH America's No.1 Quality TV

NEW 1959 STYLING

LESS SERVICE HEADACHES

Zenith handcrafted horizontal chassis uses no printed circuits.

PLUS Zenith Extra Features

- 18,000 Volts of Picture Power
- Sunshine Picture Tube
- Cinemascope Picture Glass
- Easy Out Face Glass
- Tone Control
- Spotlite Dial

The Westman, Model B2345, 21" overall diag. meas. 262 sq. in. rectangular picture area. In grained Walnut, Mahogany or Solid Oak colors. (Walnut color)

249.95

NEW ZENITH PORTABLE AC TV

EASY TO CARRY

14" overall diag. meas. 104 sq. in. rectangular picture area. Less Service Headaches with horizontal chassis which uses no printed circuits.

- Sunshine Picture Tube
- Cinemascope Picture Glass
- Top Tuning
- Built-In Dipole Antenna
- Removable Face Plate Lens
- Lightweight Aluminum Cabinet

The Cobana, Model B14120, 14" overall diag. meas. 104 sq. in. rectangular picture area. In grained Walnut, Mahogany or Solid Oak colors. (Walnut color)

159.95

NEW 1959 ZENITH TABLE TV

WORLD'S FINEST QUALITY

21" overall diag. meas. 262 sq. in. rectangular picture area.

- Handcrafted horizontal chassis with no printed circuits
- 18,000 Volts of Picture Power
- Cinemascope Picture Glass (B2218 only)
- Spotlite Dial (B2218 only)
- Sunshine Picture Tube
- Easy Out Face Glass
- Full Push-On-Off Control
- Tone Control

The Ardmore, Model B2221, available in Ebony color (B2218 only) or Maroon color (B2218 only). Same available at extra cost. (Ebony color)

189.95

392 lb. FREEZER with "Built-In" Look

NORGE "Safety-First" FOOD FREEZER

EXCLUSIVE "Safety-First" FOOD FREEZING

Assures constant zero cold with JET-FREEZE SHELVES with special coil design for peak circulation. "POWER KING" COMPRESSOR for dependable operation. CUSTOM-FORMED INSULATION to lock in cold, save current.

PERMITS PERFECT LINEUP WITH STORAGE CABINETS! Beautiful, functional "built-in" design, without all the fuss and extra cost of building in. Flatters any kitchen scheme!

Plus

- Full Handicapped Storage
- Swing-Away Guards
- Safety-Latch Door
- Color-styled interior
- 5-Year Food Protection Warranty

WHILE THEY LAST \$269.95

Save \$170.00 ON MATCHING LAUNDRY PAIR!

Model AW-302

Model DG-380

NORGE TWO SPEED WASHER

- 2 wash and spin speeds
- 2 automatic time cycles
- 3-way filtering action
- Wash water selector
- Rinse water selector
- 5-year warranty on transmission components

REGULARLY \$349.95 YOU PAY \$459.90 ONLY For Washer and Dryer

NORGE 4-WAY DRYER

- 4 drying methods
- 4 different heat settings
- Automatic Wrinkle-Out
- Giant lint screen
- Exclusive 5-way venting
- Gas or electric models

REGULARLY \$279.95 For Gas Model.

Pay As Little As \$3.75 Per Week

NOTHING DOWN! . . . YEARS TO PAY! . . . ACT NOW!

only 219.95 WITH TRADE

New 1959 KELVINATOR

Style-Mark Design

- 70 LB. FROZEN STORAGE
- TWIN DAIRY CHESTS
- TALL BOTTLE STORAGE
- REMOVABLE SHELF FOR STORING BULKY ITEMS

Dependable for 45 Years

NEW STORAGE DRAWER ANOTHER KELVINATOR EXCLUSIVE

BUY NEW 1959 ZENITH NOW!

WORLD'S FINEST QUALITY

...ADD Stereophonic Sound NOW or LATER

The Wagner, Model SF119, This model becomes full stereophonic by addition of Zenith Stereophonic Remote Speaker System shown below. Dimensions: Model SF119, 20" high, 26" wide, 14 1/2" deep. AC only. In grained Walnut, Mahogany, Black Oak. (Walnut Color)

ZENITH QUALITY FEATURES:

- COBRA-MATIC 4-Speed Record Changer plays twelve 10" or 15" 78 records—automatically. Features Dual Light Cobra Tone Arm. Has Automatic Double-Speed Record Interlock. Dual Needle Guide.
- Powerful 20-WATT undistorted amplifier with 40-watt peak power output. Essentially 20 to 20,000 cycles per second.
- 2 SPEAKERS with Cross-Over Network and 12" woofer type tweeter with cross-over network to direct frequencies to proper speakers.

plus Loudness, Presence, Stereo-Balance, Bass and Treble Controls.

ADD this Zenith Stereophonic Speaker System—NO Work! Thrilling STEREO-PHONIC SOUND!

Not just a Remote Speaker—it's a Remote Stereophonic Speaker System! This Zenith unit has its own separate amplifier, speaker system, controls.

- 20-WATT undistorted POWER AMPLIFIER—with 40-watt peak power output.
- 2 Speakers with Cross-Over Network—each a 12" woofer, one 5" cone-type tweeter—cross-over network channels frequencies to proper speakers.

*Bass, Treble and Presence Controls complete with Stereophonic Transmission Card.

LOW DOWN PAYMENTS

B & C EQUIPMENT Co.

Value No. 1
Value No. 3
Value No. 5
Value No. 8

Double Round-
Thrift
Stamps
Friday and Satur
Bud King

Furniture Sale

CHRISTMAS GIFT GUIDE

the VALUES are outstanding --- the STYLES new

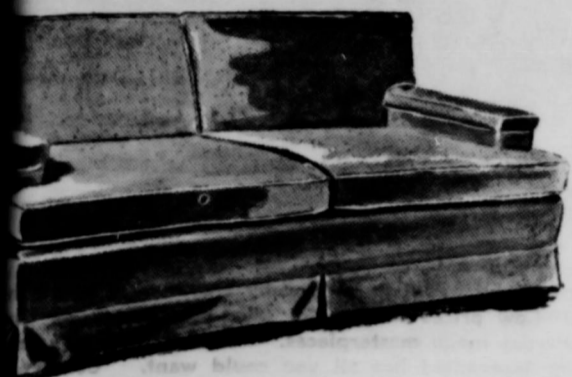

VALUE NO. 1 Sofa
A sofa that really goes everything, and at a price as easy on your budget. **\$135.95 up**

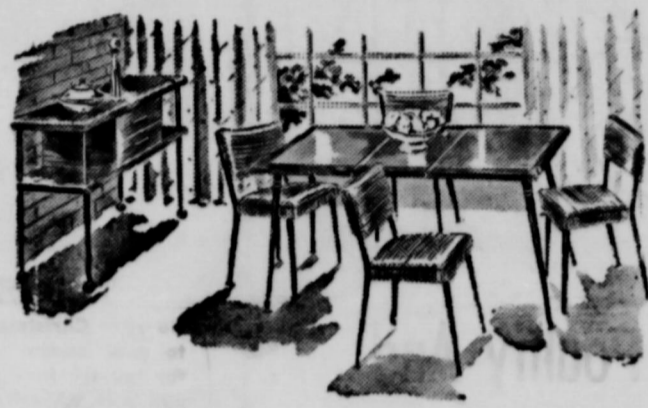

VALUE NO. 2 Dining Group
Expandable Table, Chairs, Buffet
Give your dining area inviting new beauty and convenience. Get important savings, too! **\$71.90 up**

Better BUY FURNITURE NOW Values

\$50.00 TRADE IN ON ALL LIVING ROOM FURNITURE SUITS

\$40.00 TRADE IN ON ALL BED ROOM SUITS.

\$40.00 TRADE IN ON ALL DINETTE SUITS.



VALUE NO. 3 Mellow Maple
Beautiful Buy for Your Bedroom
If you prefer the friendly look of maple... bedroom furniture well styled and crafted. **\$99.50 up**

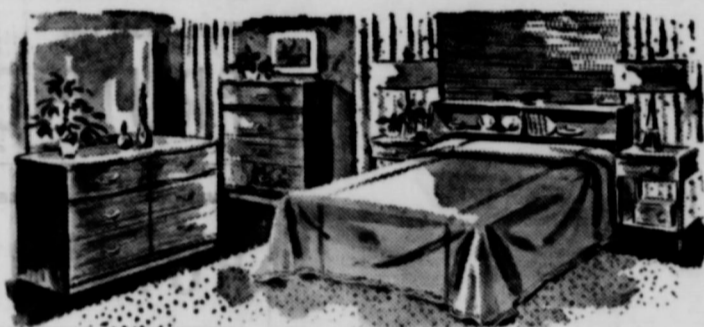

VALUE NO. 4 Magnificent Modern
Best Design... Budget-Wise Price
Modern bedroom group features clean uncluttered lines and a newly graceful look. Only **\$119.95**

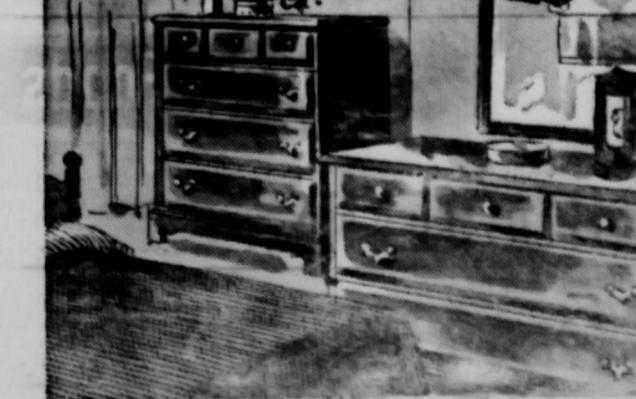
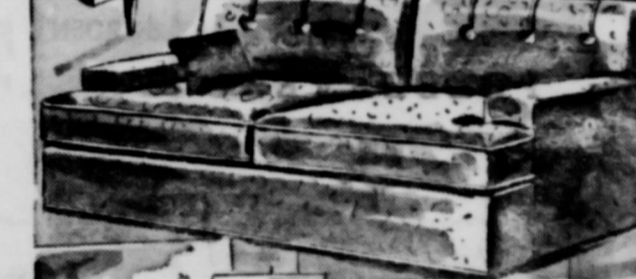
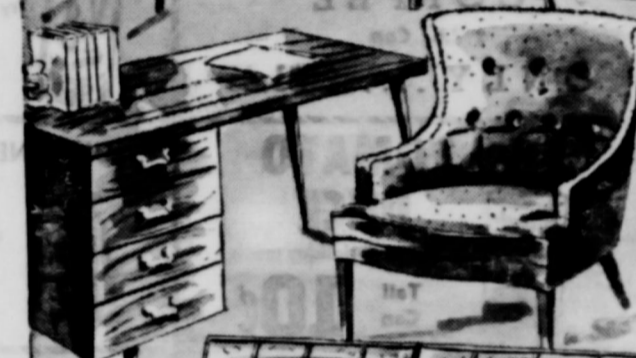

VALUE NO. 5 Colonial Bedroom
Now Priced for Important Savings
Colonial charm and contemporary convenience unite in this 3 piece maple bedroom set. **\$254.95**



VALUE NO. 6 Dining Delight
8 Lovely Pieces, Designed in Maple
Get the expandable oval table, chairs, hutch cabinet and buffet, at one thrifty price. **\$359.95**

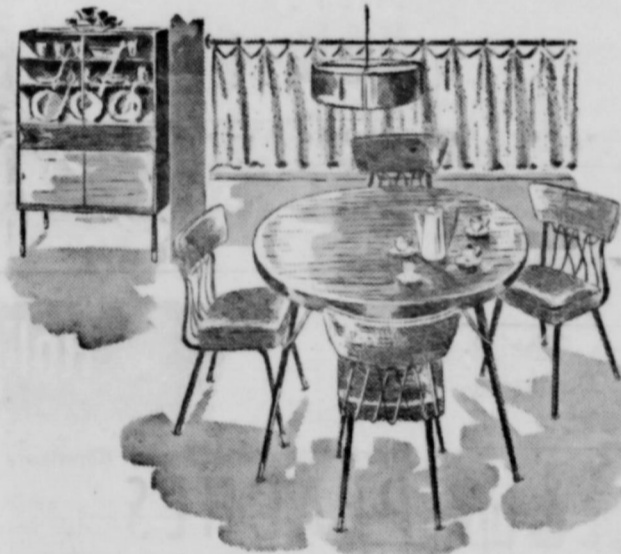

VALUE NO. 7 The Modern View
Of Dining Comfort and Thrift, Too
Does modern suit your taste? This dining group is for you, is priced to suit your budget. **\$139.95**

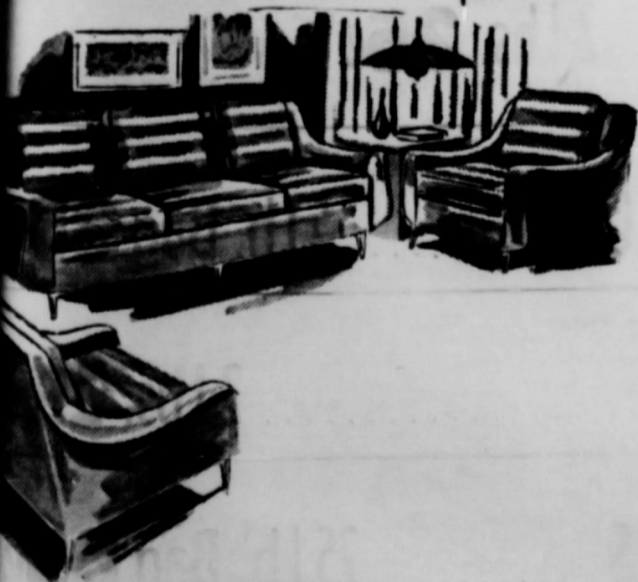

VALUE NO. 8 Living Room Sofa & Matching Chairs
Hansome set includes loose-cushion sofa, two chairs. Form rubber with matching fabric covers, for just **\$199.50**

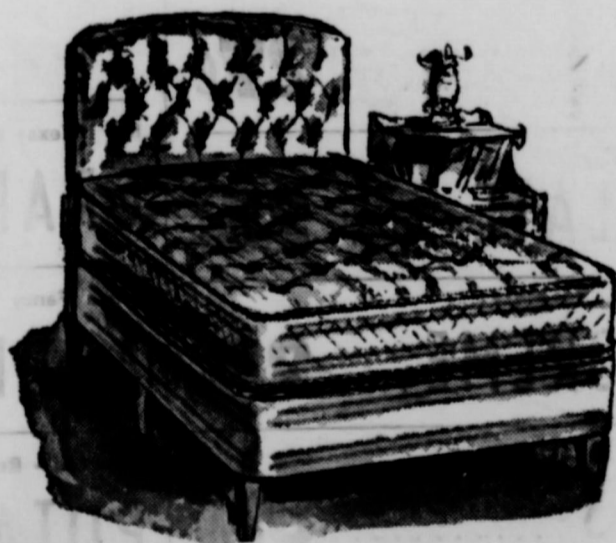

VALUE NO. 9 Now Get All Three
Innerspring Mattres, Box Spring Headboard
The tops in quality in sleeping comfort... at new low price. Hurry in, get this outstanding buy. **\$89.95**

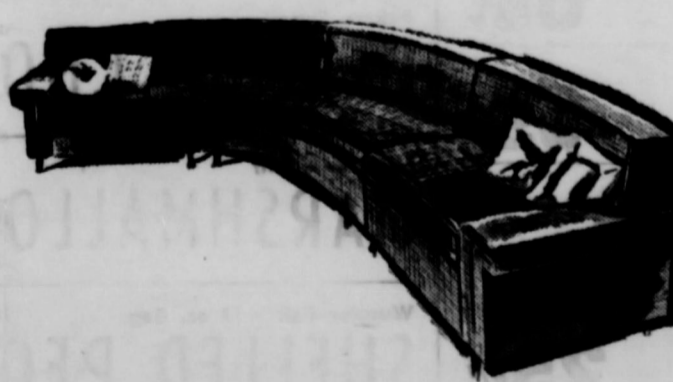

VALUE NO. 10 Top Quality Buy! Sectional Sofa
3 sections. Gives your living room that well-decorated look, only **\$253.95**

Double Round-up Thrift Stamps Friday and Saturday

PANHANDLE Furniture Mart

Double Round-up Thrift Stamps Friday and Saturday

Bud King

Phone OL 9-3871

Spearmen, Texas

CHRISTMAS GIFTS

SA...
 and Market is playing...
 There's nothing scarier...
 I'd want. Come take...
 like money from Sam...
 fishes for the happy...
 SATURDAY
 and Market is playing...
 There's nothing scarier...
 I'd want. Come take...
 like money from Sam...
 fishes for the happy...
 19
 2 for 39
 2 for 19



REBEKAH LODGE TO BE STARTED IN SPEARMAN
 Plans are being made to organize a Rebekah Lodge in Spearman. The charter has been applied for and approximately twenty-five persons have expressed their desire to be charter members.
 Any Rebekah or Odd Fellow or past Rebekahs or women whose husbands are members of the Odd Fellow Lodge, may obtain information concerning the New Lodge by calling or contacting Mrs. O. W. Gatlin, 504 South Townsend, Phone OLive 9-4728. Spearman, Texas.

Give a gift of Peace this Christmas -

...course, you can't just walk into a store and ask for a package of peace, gift-wrapped. But you can buy Bonds, wrapped, here at our bank. And they help pay for...
 ...peace costs money. Money for industrial and military strength to keep the peace. Money for science and education to help make peace lasting. And money saved by individuals to help make our economy strong.
 Every U. S. Savings Bond you give this Christmas will strengthen America's Peace Power. Think it over. You couldn't give a better gift!

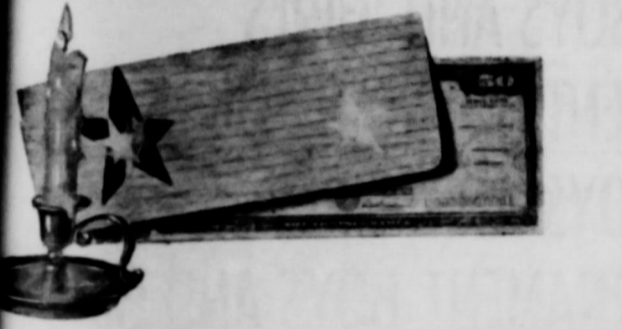

Give U.S. Savings Bonds

The U. S. Government does not pay for this advertising. The Treasury Department thanks, for their patriotic donation. The Advertising Council and

FIRST STATE BANK



The Norwood, 28' x 38' - 3 Bedroom Moved to your lot \$3,775.00

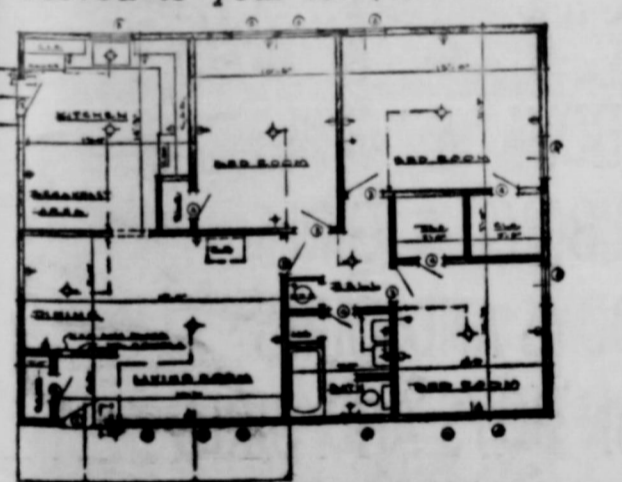

The above floor plan of The NORWOOD, our special bedroom home of distinction, will give you an idea of convenience, comfort and beauty of this fine home... at such a low, low price!
 NORTH PLAINS READY - BUILT CO.
 Bennett, Texas Doc Alexander BR 3-7971

FUNDS PLACED WITH US ARE:
 (1) Safety Protected—Each Account Insured Up to \$10,000.00
 (2) Earn 3 1/2% per Annum
 (3) Ready When Needed

Funds Received by the 10th Will Receive Dividends for the Full Month

Safety of your investment insured up to \$10,000 by the Federal Savings and Loan Insurance Corporation, a permanent agency of the United States Government.

Current Annual Dividend Rate 3 1/2%
 Open your account by mail

AMARILLO SAVINGS & LOAN ASSOCIATION
 407 W. 8th, Amarillo, Texas

Gentlemen:
 Please send me all details regarding an account with you.
 Name _____
 Address _____
 City _____ State _____

Amarillo SAVINGS & LOAN ASSOCIATION
 407 W. 8th Phone BR4-9022

Dear Santa Claus:
 Please bring me a robot and a train, and a Paladin gun and holster. Bring Mary Lou a doll and some dishes. Bring Dennis a wagon and horse so we can pull him in it. I love you.
 Billy DeArmond.

BULBS - PLANT THEM NOW. SPEARMAN HARDWARE!

WANTED—Water hauling, see Perry Sheets or Olin Sheets. No. 1 2-t-p

TO GIVE AWAY—5 Outdoor puppies at 112 Archer. Mrs. J. L. Pierce. No. 1, 1-t-c

BULBS - PLANT THEM NOW. SPEARMAN HARDWARE!

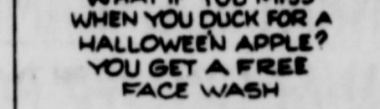

WHAT IF YOU MISS WHEN YOU DUCK FOR A HALLOWEEN APPLE? YOU GET A FREE FACE WASH

—Our insurance is the lowest cost protection you can buy. You, too, will discover if you have an accident and do not have adequate insurance to cover the cost. See us today and get complete coverage.

Collard's INSURANCE REAL ESTATE FARM LOANS
 907 DAVIS ST. BOX 376 SPEARMAN, TEXAS

BULBS - PLANT THEM NOW. SPEARMAN HARDWARE!

Some men who desert their wives shouldn't be charged with desertion. Most of them are in reality refugees.

RELIABLE PARTY MALE OR FEMALE
 wanted to service and collect from Cigarette Vending machines. No selling. Locations are fully established for operator. Full or part time. Up to \$300. per month to start. \$1,000. to \$2,000 cash required. Write, giving full particulars and phone number to Personnel Dept. P. O. Box 9552, Dallas 6, Texas. No. 1-1-t-p

FOR SALE—
 5000 Atlas Sorghum Bundles. Archie Correll, Telephone GEneral 5-1453, 1314 South Eaton St., Perryton, Texas. No. 1-4-t-c

BUSINESS OPPORTUNITY MAN OR WOMEN
 Responsible person from this area, to service and collect from cigarette dispensers. No selling. Car, references, and \$592.50 to \$1975. investment necessary. 7 to 12 hours weekly nets excellent monthly income. Possible full time work. For local interview give phone and particulars. Write International Sales and Mfg. Co., Inc., P. O. Box 1236, Oklahoma City, Oklahoma. No. 1-1-t-p

WANTED—
 The book on Adobe Walls written by Bill Dixon. If anyone knows where one can be had please notify Reporter office or Karl Neilsen, Gruver, Texas. No. 1-1-t-p

LOST—
 Brown and gray glasses. If found return to Spearman Reporter. Reward. No. 1 1-t-p

MAN OR WOMAN
 Responsible person from this area to service and collect from cigarette dispensers. No selling. Car, references, and \$529.50 to \$1,975. investment necessary. 7 to 12 hours weekly. For local interview give phone and particulars. Write International Distributing Co., P. O. Box 865, Oklahoma City, Okla. No. 1-1-t-p

RELIABLE PARTY MALE OR FEMALE
 Wanted to service and collect from Cigarette Vending machines. No selling. Locations are fully established for operator. Full or part time. Up to \$300. per month to start. \$1,000. to \$2,000. cash required. Write, giving full particulars and phone number to Personnel Dept., P. O. Box 9552, Dallas 6, Texas. No. 1-1-t-p

FOR SALE—Female Pomeranian puppy. \$35. 113 West 2nd. No. 1-1-t-p

FORMER RESIDENT—unencumbered middle aged lady just graduated from Business school desires permanent work as a bookkeeper and typist. Call OL. 9-6191. No. 1 1-t-p

FOR SALE—Three bicycles, 20", 24", 26". Call Ernest Wilmoth. No. 1, 2-t-p

FOR SALE: Hegari bundles. Heavy grain excellent for feeding on wheat pasture, or during snow storm. See Vernon Crooks, East of Spearman. No. 51 rtn

FOR RENT—Sleeping rooms for men. 122 S. Endicott St. Mrs. A. E. Townsend. No. 45, rtnc

SPEARMAN REPORTER SUPPLIES FOR SCHOOL
 Construction Paper. Stencil letters for signs. Poster Paper. Gold gummed letters for posters. FOR SCOUTS Scout colors in crepe paper. Gummed Flags.
FOR THE HOME
 Oak card files for Recipes. Gummed picture hangers. Storage files for years of Cancelled checks. Steel filing cabinets in decorator colors, 2 drawer, 4 drawer.
FOR TRAVELERS
 Personal expense income tax books, fits in shirt pocket.
FOR OFFICE
 Check holders. Pencil racks. Typewriter ribbons. Pencil sharpeners. Scratch and Legal pads. Clip boards. Card files, all sizes. Envelopes, Bond papers. AND MANY OTHER ITEMS

FOR RENT—
 Bedroom - twin beds to two gentlemen. Milton Brown, East 4th at Hoskins street. No. 3-2-t-p

FOR SALE—160 irrigated farm must sell to settle estate. Has eight inch well that will produce thousand gallon or better, powered by natural gas, utilized with the gas well that paid over thirty five hundred last year, all minerals go, land lays good, has a good wheat base on one third goes this year, there is no better land and its priced to sell. E. C. Greene, Box 145, Phone OL 9-4261, Spearman, Texas. No. 52 2-t-c

FOR SALE—Liberty House trailer. Ten feet wide, fifty foot long. Will take small equity. 22 South Drensen, Spearman, Texas. No. 52 2-t-p

FOR SALE - Used Merchandise In Good Condition
 Wash basins, sinks, water closets. Portable washing machines. Apartment ranges. Heaters of all kinds, large or small. Vented or open faced. Some parts for all the stoves. All parts for some stoves. Few more trash barrels to go. Will trade for anything of value. Stewart Courts, Phone Olive 9-3271. No. 52-2-t-p

WANTED TO RENT—Irrigated farm land. Twelve years experience in irrigation farming. Harold Saltzman, Box 323, Gruver, Texas. No. 52 8-t-p

PERRYTON NURSERY AND LANDSCAPE
 service has a complete line of Nursery stock. We also have a large selection of wind-break seedlings. American Elms, Chinese Elm, Honey Locust, Ash, Russian Olive, Mulberry, Osage Orange and Red Cedar. Let us shear and spray your evergreens. Call us collect. GE 5-5354. Roy McCartney, Owner. Perryton Nursery, Perryton, Texas. No. 47 rtn

WANTED: Ironing \$1.50 mixed bundles. 1006 S. Haney or phone 5626 50-6TP

FOR RENT—Apartment for 4 men. 122 S. Endicott St. Mrs. A. E. Townsend. No. 45 rtnc

WANT TO BUY LAND
 Two veterans with veteran land contracts. Wayne and Louene Hutchison, Phone OL 9-5969, Spearman, Texas Rt. A. No. 43 rtn

BARGAINS
 In house trailers. New Trailers up to 51 feet. Five year financing, bank rates. Some used ones. Best Trailer Sales Pampa and Perryton, Texas. No. 4 rtn

WE ARE - Experts in installing linoleums. Let us figure your next job. Free estimates. We do cabinet tops, floor linoleums, congawalls. We stock linoleums up to 17' wide, sink frames, metal films etc. DALEY'S IN PERRYTON

WANTED
CESSPOOL DRILLING
 36 in. to 51 ft. DIAMETER UP TO 70 FT. DEEP ALSO PIER AND BELL HOLE DRILLING
 Phone EV 3-1361 Amarillo Drilling Co.

CONSTRUCTION
IRRIGATION WELL SERVICE
 Pull and Set Pumps (All Makes) Pump and Bowl Repairs Clean Out Holes Gear Head Repairs
B & C EQUIP. CO.
 Phone OL 9-2351 Spearman, Texas

ALTERATIONS
MENDING RUBE'S Boot Shop
 415 Davis St. Spearman

Landscaping supplies:
 For trees, Shrubbery, Flowers. Anything in the Nursery line. I have the Stark Brothers Agency. Phone OL 9-6731
E. E. Williams

A. L. Wilson, Jr.
 REPRESENTING
South Coast Life
 Life, Health, Accident
 SAVINGS PLANS MORTGAGE CANCELLATION
 PHONE OLIVE 9-5631 SPEARMAN, TEXAS

WANTED
 Custom Plowing Good Equipment Call "Doc" OL 9-5736 Leo "Doc" Campbell

ANTHONY ELECTRIC
 Industrial and Oil Field Wiring Commercial and House Wiring Contracting and Repairs
L. L. ANTHONY
 Phone OL 9-3361 413 S. Barkley St. Box 727 Spearman, Texas

MACIAS Construction Co.
 Homes under construction in South Spearman.
G. I., FHA Loans
 See Us For Your Building Needs
ALEC MACIAS
 1029 DRESSIN PHONE OL 9-5846 Spearman, Texas
 TRACTOR WITH SCOOP AND FRONT-END LOADER AND DUMP TRUCK
 1602 SOUTH MAIN PERRYTON, TEXAS Phone GE 5-4531

MOTOR WISE

 "They drop old trading bandaid on."

A. & G. Humble Service
WYATT ADKINS RAYMOND GILLEY
 For the life of your car GO GULF!

GULF

 Looking for Service Try Orange Disc Service! ALTON BLAUGRATH Phone 5891

MEDICINE
Dr. D. E. Hackley
 OSTEOPATHIC PHYSICIAN AND SURGEON
 304 MAIN ST.
 Office Hours: Week Days 9-12 and 1-5 Saturday: 9-12
 Office Phone - Residence Phone 4581 3601

Dr. Reese Nowlin
 OPTOMETRIST
 OFFICE HOURS
 9 to 12 a. m. 1 to 5 p. m.
 Saturday 9-1
 Phone 5481
 No. 10 SW 2nd Avenue Perryton, Texas

R. L. Kleeberger M. D.
 Physician and Surgeon
 Medicine, Surgery and Obstetrics
 Hours: 9-12 a. m. 2-5 p. m. CLOSED ALL DAY THURSDAY AND SATURDAY AFTERNOON
 Phones: office 5781 Res. 2161
 16 S. W. Court St. Daily Bldg. Spearman, Texas

Dr. F. J. Daily
 DENTIST
 No. 16 S. W. Court St. Phone 3561 Spearman, Texas

SANFORD HOSPITAL AND CLINIC
 Perryton, Texas
 Phones 2821 or 2831
ROY K. SANFORD, M. D. Pediatrics
J. BLUFORD JOHNSON, M. D. General Surgery
O. U. MONROE, M. D. Obstetrics - General Practice

INSURANCE
E. C. GREENE
 Real Estate Loans Insurance
 Phone 4261 - Box 145 Spearman, Texas

B. M. A. INSURANCE
E. K. SNIDER
 Spearman, Texas

AMBULANCE FLOWER
 Number Dial 2751
 SPEARMAN, TEXAS

Boxwell Bros.
 Funeral Home and Flower Shop
 Day - Night Phone 2781 SPEARMAN, TEXAS

C. and J. Drilling Company
SLIM CATES - BUD JACKSON
 Posturing Irrigation well drilling and domestic wells for windmills and small pumps.
 TELEPHONES
 Office 9-4736 OL 9-6514

GLASS REPLACEMENT
 Body Shop and Painting
R. L. (Smoky) Huse
 Spearman, Texas

Hansford Lodge
 1040 A. F. & A. M.
 Regular Communication 2nd and 4th Monday of each Month
 Raymond Kirk, W. M. A. L. Wilson, Secretary

Jim's SERVICE and APPLIANCES
 Appliance Service Work - New Appliances -
JIM SOUTHERLAND
 Phone OLIVE 9-8891 Spearman, Texas

POWER TO PLEASE... - even the thriftiest!

YOU'll really go for the new "Glide" Ride behind the quietest, most powerful Rocket Engine ever built!

Improve on the famous Rocket Engine? That's what Olds engineers did for you for '59! They added new Free-Flow intake manifolds, larger intake valves and a new two-stage automatic choke to give the thrift-famous Rocket even greater gas economy. It's a smoother, quieter Rocket, too... and more powerful than ever! When you combine the rugged Rocket Engine with the serene smoothness of new "Glide" Ride-man, it's like sailing on silk! Take a trial ride in a new '59 Rocket Engine Olds... make it soon!

DISCOVER THE NEW MOBILITY OF OLDSmobility IN OLDSMOBILE FOR '59
 AT YOUR LOCAL AUTHORIZED OLDSMOBILE QUALITY DEALER'S

TUNE IN THE "NEW OLDS SHOW" STARRING PATTI PAGE - EVERY WEEK ON ABC-TV

C. and H. MOTOR COMPANY
 Highway 15 Phone OL 9-5251
 Spearman, Texas

SAVE \$43⁰⁰ ON THIS

NATIONALLY ADVERTISED COLE PORTABLE

ADJUSTABLE TOUCH CONTROL

CORRECTION KEY

QUICK-SET MARGINS

FEATHER WEIGHT

AUTOMATIC END-OF-PAGE INDICATOR

2 COLOR RIBBON STENCIL CUTTER

88 CHARACTER KEYBOARD



EXTRA BONUS



DURING SALE this Cole Steel TYPEWRITER DESK **FREE**

with every typewriter purchased Above desk, purchased without typewriter... No. 751 \$18.00

Read what these reporters say about the Cole Portable...



QUENTIN REYNOLDS "I've used them all American and foreign. It's a Cole Portable for me. It's lighter, faster, cleaner."

KENNETH BANGHART "I've used the important the speed and accuracy I demand in my Cole Portable."

FREE... Instruction Booklet

FREE... AT NO EXTRA COST! Careful, matching carrying case. Gives typewriter added protection.

The "1959" COLE PORTABLE

nationally advertised for \$94.50 net tax

Sale Price **\$69⁵⁰** Plus Tax

Order No. 275 - WD

COMPARE THESE ADDITIONAL FEATURES:

- PAPER SUPPORT • CARRIAGE LOCK • FULL SIZE KEYBOARD
- LAST LINE INDICATOR • RIGHT AND LEFT HAND SHIFT KEYS
- CARD HOLDER • ARITHMETIC SIGNS: +, -, ×, =
- BUSINESS SYMBOLS: \$, %, #, (), ' & AND 14 OTHER FEATURES!

News Reporters choose the Cole Portable because it has all the features they need in a typewriter. The ball bearing carriage and "Whisper Touch" keyboard give faster, easier and quieter performance. You get the Streamlined Carrying Case Free and Cole's Sturdy Steel Typewriter Desk for \$18.00!

TESTS PROVE THAT STUDENTS WHO TYPE GET UP TO 30% BETTER MARKS!

SPEARMAN REPORTER

TOP TV-The Dinah Shore Chevy Show-Sunday-NBC-TV and the Pat Boone Chevy Showroom-weekly on ABC-TV.



Like all '59 Chevs, this Impala Sport Coupe is new right down to the tougher Tyres and tires it rolls on.

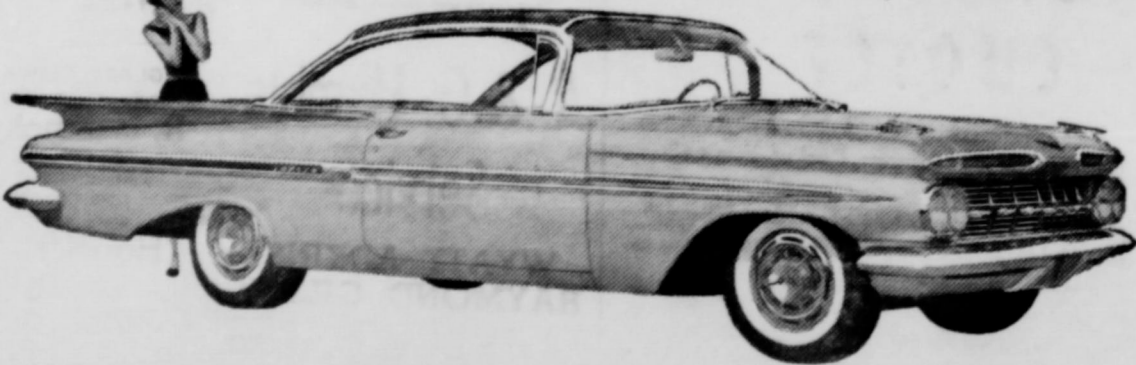

Walk around the car that's all-round new... then be our guest for a pleasure test-

DRIVE A '59 CHEVY TODAY!

One look at this '59 Chevy tells you here's a car with a whole new slant on driving. You see the transformation in its low-set headlights, the overhead curve of its windshield, the sheen of its Magic-Mirror finish—a new acrylic lacquer that does away with waxing and polishing for up to three years.

But to discover all that's fresh and fine you must relax in Chevrolet's roomier Body by Fisher (up

to 4.2 inches more room in front, 3.3 inches in back), feel the lounge-like comfort of Chevy's new interior, experience the hushed tranquility of its ride (choice of improved Full Coil or gentler-than-ever Level Air suspension*). Once you're on the road you'll discover such basic benefits as bigger, better cooled brakes that give over 50% longer life, new easy-ratio steering and a Hi-Thrift 6 that gets up to

10 per cent more miles per gallon. And, of course, you find Safety Plate Glass all around in every Chevrolet. Stop by your dealer's and pleasure test the car that's shaped to the new American taste!



*Optional at extra cost. what America wants, America gets in a Chevy!

see your local authorized Chevrolet dealer

EXCEL CHEVROLET COMPANY

Phone OLive 9-2291 Spearman, Texas

BASKETBALL MEN

Hansfordites are in for a REAL TREAT—not only for the next two weeks—but for every week including THE DISTRICT BASKETBALL TOURNAMENT TO BE HELD AT GRUVER FEBRUARY 19-20, 1959

Next week we can enjoy the BIG SPEARMAN TOURNAMENT, then DECEMBER 18, 19, 20 we can ENJOY THE ANNUAL GRUVER INVITATIONAL BASKETBALL TOURNAMENT AT GRUVER.

Check this giant size Gruver basketball 1958-59 Schedule for your winter pleasure. Don't miss a single game.

1958 & 1959

GRUVER HIGH SCHOOL BASKETBALL SCHEDULE

- NOV. 28 CANYON AT CANYON BOYS AND GIRLS
- DEC. 4, 5, 6 SUNRAY TOURNAMENT BOYS AND GIRLS
- DEC. 9 ADRAIN AT GRUVER BOYS AND GIRLS
- DEC. 11, 12, 13 SPEARMAN TOURNAMENT BOYS AND GIRLS
- DEC. 18, 19, 20 GRUVER TOURNAMENT BOYS AND GIRLS
- DEC. 30 PHILLIPS AT PHILLIPS "A" AND "B" BOYS
- JAN. 2 PHILLIPS AT GRUVER "A" AND "B" BOYS
- JAN. 6 OPEN
- JAN. 9 STINNETT AT STINNETT BOYS AND GIRLS
- JAN. 16 SPEARMAN AT GRUVER BOYS AND GIRLS
- JAN. 20 CLAYTON AT GRUVER "A" & "B" BOYS
- JAN. 23 SUNRAY AT SUNRAY BOYS & GIRLS
- JAN. 27 STRATFORD AT GRUVER BOYS & GIRLS
- JAN. 30 STINNETT AT GRUVER BOYS AND GIRLS
- FEB. 3 SPEARMAN AT SPEARMAN BOYS AND GIRLS
- FEB. 6 RATON, NEW MEXICO "A" BOYS ONLY
- FEB. 7 CLAYTON, NEW MEXICO "A" BOYS ONLY
- TEXLINE "A" GIRLS vs GRUVER "A" GIRLS AT CLAYTON
- FEB. 10 SUNRAY AT GRUVER BOYS AND GIRLS
- FEB. 13 STRATFORD AT STRATFORD BOYS AND GIRLS
- FEB. 17 FIRST NIGHT of DISTRICT TOURNAMENT AT GRUVER
- FEB. 19, 20 DISTRICT TOURNAMENT AT GRUVER GYM
- FEB. 21 RESERVED IN CASE OF PLAY OFF

GRUVER LUMBER CO.

JACK THOMAS, MANAGER

ADVERTISEMENT S

State Bank

an Drug
all Store

dle Furniture
urnishing Comple

an Hardware
Mrs. John Bishop

Auto Store
gerly

an Super Serv
nd Sparky

Kleeberger, M.

ord Implement
M. Dealer

H. Motor Com
obile Agency

G. Humble Ser
Prompt Service

Boxwell Bros. F
Flower Shop —

man Equity Exch
Copeland

umers Sales Com
Hill

ge Disc Service
Gulf Products

e House Lumber
atton

a May's Beauty
etologist — Deana M

on's Corner Drug
on Parrish

McClellan and S
Dealers

Hackley, D. O.

sford Implement
Cudd, Manager

l Grocery
one, Manager

MEN

ot only
cluding
TO BE

RMAN
e can
ONAL

958-59
miss a

ADVERTISEMENT SPONSORED BY

State Bank

Man Drug
Small Store

iddle Furniture Mart.
urnishing Complete

Man Hardware
Mrs. John Bishop

Auto Store
gerly

Man Super Service
nd Sparky

Kleeberger, M. D.

ord Implement Company
M. Dealer

H. Motor Company
obile Agency

d G. Humble Service
Prompt Service

Boxwell Bros. Funeral Home
Flower Shop — Spearman

Man Equity Exchange
Copeland

umers Sales Company
Hill

age Disc Service Station
Gulf Products

e House Lumber Co.
tation

a May's Beauty Shop
tologist — Deana May Douglas

on's Corner Drug
on Parrish

McClellan and Sons
Dealers

Hackley, D. O.
sford Implement Company
Cudd, Manager

l Grocery
one, Manager

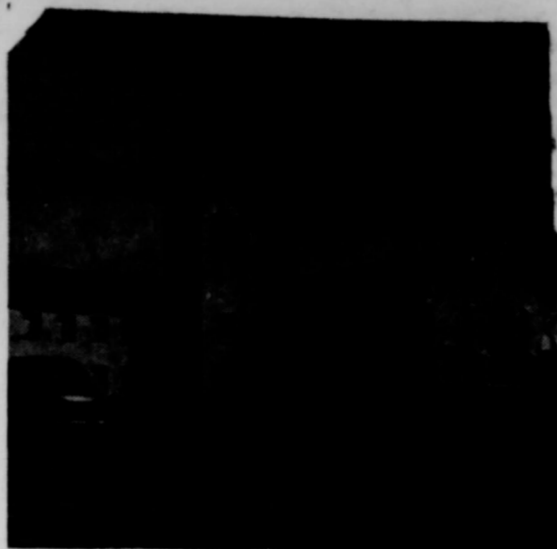

First Christian Church



Apostolic Faith Church



First Methodist Church

COUNTY CHURCH DIRECTORY

FIRST BAPTIST CHURCH — GRUVER
Rev. E. G. Purvis, Pastor
Sunday School 9:45 a. m.
Preaching Service 11:00 a. m.
Training Union 7:00 p. m.
Evening Service 8:00 p. m.
Wednesday Prayer Service 8:00 p. m.

UNION FULL GOSPEL CHURCH — SPEARMAN
Rev. Calvin Springer, Pastor
Sunday School 10:00 a. m.
Morning Worship 11:00 a. m.
Bible Classes, Sunday 6:45 p. m.
Evening Worship 7:30 p. m.
Wednesday Bible Study 7:30 p. m.

FIRST CHRISTIAN CHURCH — SPEARMAN
Rev. J. Donald Cox, Pastor
Sunday School 9:45 a. m.
Morning Worship 11:00 a. m.
Youth Meetings 8:00 p. m.
Evening Worship 7:30 p. m.
Wednesday: Choir Practice 7:30 p. m.

MORSE METHODIST CHURCH — MORSE
Sunday School 10:00 a. m.
Morning Services 11:00 a. m.
M. Y. F. 6:30 p. m.
Evening Worship 7:30 p. m.

ASSEMBLY OF GOD — SPEARMAN
Rev. E. W. Way
Sunday School 10:00 a. m.
Morning Worship 11:00 a. m.
Evening Worship 8:00 p. m.
Mid Week Services, Wednesday 8:00 p. m.

FIRST CHRISTIAN CHURCH — GRUVER
Rev. Weston, Pastor
Sunday School 9:45 a. m.
Morning Worship 11:00 a. m.
Evening Worship 7:00 p. m.
1st Weds. Monthly Fellowship 7:30 p. m.

FIRST METHODIST CHURCH — SPEARMAN
Bro. J. Waid Griffin, Minister
Church School 9:45 a. m.
Morning Worship 11:00 a. m.
Methodist Youth Fellowship 6:30 p. m.
Evening Worship 7:30 p. m.
Womens Society of Christian Service, Wednesday 3:00 p. m.
Mid Week Services Wed. 7:00 p. m.
Choir Rehearsal 7:30 p. m.

CHURCH OF CHRIST — SPEARMAN
David E. Parker, Preacher
Bible Class 10:00 a. m.
Communion 11:00 a. m.
Preaching 11:15 a. m.
Worship 7:00 p. m.
Monday: Mens Training Class 7:30 p. m.
Wednesday, Ladies Bible Class 9:30 a. m.
Wednesday, Midweek Bible Classes 8:30 p. m.

MORSE BAPTIST CHURCH — MORSE
Rev. Herbert Hughes, Supply Pastor
Sunday School 9:45 a. m.
Worship 11:00 a. m.
Training Union 7:30 p. m.
Worship 8:00 a. m.
Mid Week Service Wednesday 7:00 p. m.

CHURCH OF CHRIST
North of City Park
Gruver, Texas
R. Elmer Adcock, Evangelist

Lords Days:
Bible Study 10:00 a. m.
Worship 10:30 a. m.
Worship 7:00 p. m.
Week Days:
Bible Study, Wednesday 8:00 p. m.
Ladies Classes, Thursdays 2:15 p. m.
Senior Ladies (Small Children Cared For) 3:00 p. m.
Junior Ladies

GRUVER METHODIST CHURCH — GRUVER
Rev. Patterson
Sunday School 9:45 a. m.
Morning Services 11:00 a. m.
Methodist Youth Fellowship 6:45 a. m.
Evening Services 7:30 p. m.
Wednesday Prayer Service 8:00 p. m.
Wednesday Choir Practice 8:00 p. m.
Thursday W. & C. S. 10:00 a. m.
Wesley Circle, Thursday 10:00 a. m.

SACRED HEART CATHOLIC CHURCH — SPEARMAN
Father M. J. Matthews, Pastor
MASSSES
Sundays 10:00 a. m.
Weekdays (Mon. Tues. Fri. Sat.) 7:00 a. m.
First Friday of Month 8:00 a. m.
Holy Days of Obligation 8:00 a. m.

FIRST BAPTIST CHURCH — SPEARMAN
Bro. O. L. Bryant, Pastor
Sunday School 9:45 a. m.
Morning Worship 10:55 a. m.
Training Union 6:30 p. m.
Evening Worship 7:30 p. m.
Wednesday Mid-Week Prayer Hour 6:00 p. m.
Wednesday Choir Rehearsal 8:45 p. m.
Officers, Teachers Inter. GA & RA 7:00 p. m.

OSLO LUTHERAN CHURCH
(18 miles NW of Gruver)
Robert Cordes, Pastor
Sunday School 9:45 a. m.
Adult Bible Class 9:45 a. m.
Worship Service 11:00 a. m.
Brotherhood 1st and 3rd Thursday, 7:30 p. m.
Ladies Aid last Thursday of month 2:00 p. m.

APOSTOLIC FAITH CHURCH — SPEARMAN
Mrs. E. A. Groover, Pastor
Sunday School 10:00 a. m.
Preaching Service 11:00 a. m.
Sunday Evening Service 7:00 p. m.
Thurs. Fast and Prayer Service 8:00 a. m. to 9:00 p. m.
Thursday Evening Prayer Meeting 7:30 p. m.

WHY DO I FEEL GUILTY

Mr. A. was a successful young business and Civic leader. His life was miserable from morning until night. He went to his doctor who soon found his problem beyond the reach of medicine or surgery. He advised him to go to his pastor. "Your trouble is Spiritual". Mr. A. wept as he unburdened his soul in the pastor's study. The burden of unforgiving sin was smothering his life.

Another man, Mr. B., when a child, had slipped secretly into a theatre without paying for a ticket. A less sensitive person from a non Christian house would not have given the incident a second thought, but not this Mr. B. His guilt bothered him so much that at the age of twenty-two he returned to the theatre, told the manager what he had done and paid for a ticket.

Both Mr. A. and Mr. B. despised themselves for what they had done. They needed assurance of God's forgiveness to free them from their guilt of their sin. They should realize that the teachings of Jesus concerning forgiveness apply to every area of life. Peter asked Jesus, "How oft shall my brother sin against me, and I forgive him?" Jesus answered him, "Until seventy times seven" (Matt. 18:21-22). There is no limit to the number of times that God forgives. Jesus himself is the means of that forgiveness. "The Son of man hath power on earth to forgive sins" (Mark 2:10). The forgiveness is final. "As far as the east is from the west, so far hath he removed our transgressions from us" (Psalms 103:12).

A minister writes of a woman who attempted suicide. Her trouble was something she had done which would not have been punished by any court in the world; yet she turned it over and over in her mind until it grew larger and larger. The minister explained that those calling upon God in faith are forgiven, and that when God forgives, he takes away sin, removes it, and it is not there any more.

Why not telephone or visit the pastor of a Baptist church in your community? Make an engagement with him for a conference so that you may talk frankly and in confidence with him about your spiritual needs. He will be glad to confer with you.

REV. O. L. BRYANT
Pastor First Baptist Church, Spearman, Texas

FIND YOUR PLACE IN THE CHURCH OF YOUR CHOICE



Assembly of God Church



Church of Christ



Sacred Heart Catholic Church



First Baptist Church



Union Full Gospel Church

ATTEND SPEARMAN'S INVITATIONAL BASKETBALL TOURNAMENT

DECEMBER 11 12 13

BOYS BRACKET

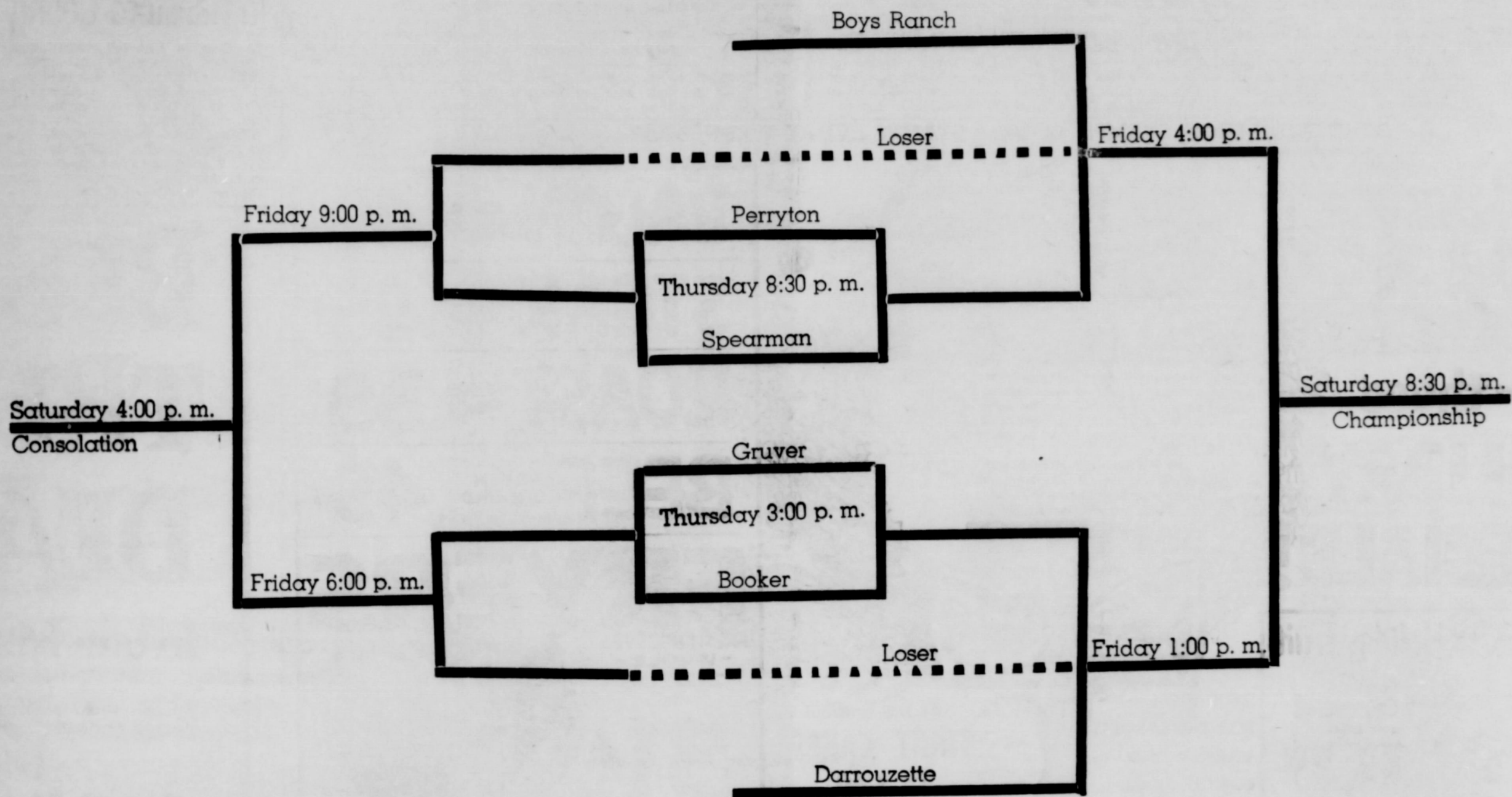

GIRLS BRACKET

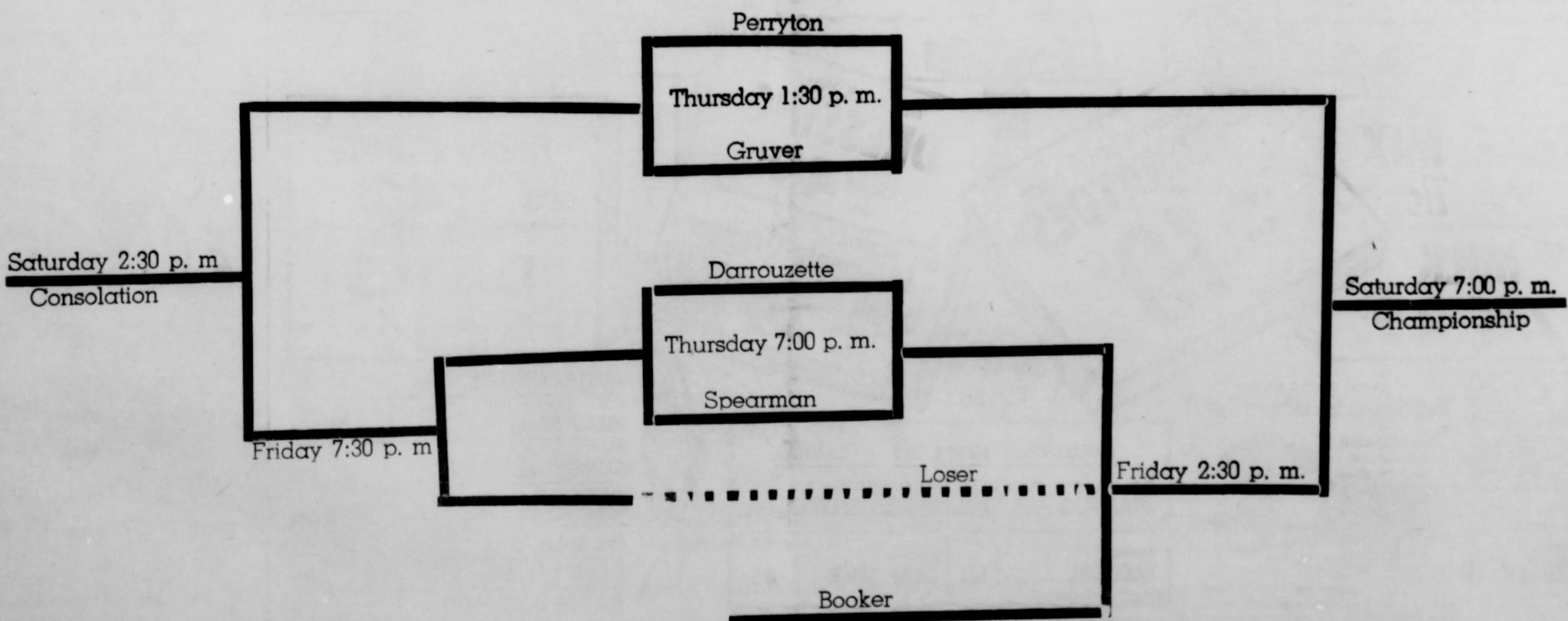

First State Bank
Spearman Super Service
Spearman Drug Store
Spearman Hardware
Bruce Pontiac
C. and B. Studio
Club Cafe
Son's Cafe
Hansford Abstract Co.
Gordon's Corner Drug
Berry's Cleaners

Spearman Barber Shop
Chambers Dry Goods Co.
Wilmeth Cattle Company
Hansford Implement Co.
Owens Sales Company
Clarence Petit Garage
Dr. D. E. Hackley
R. L. McClellan Grain Company
Callaway Lumber Company
Jim Neely's Store

Ideal Food Store
Excel Chevrolet Company
Massad's Dry Goods Store
Russell Dry Goods
C. and H. Motors
Western Auto Store
Baker Hotel
Equity Exchange
Consumers Sales Company
R. L. McClellan and Sons, Case Co.

White House Lumber Company
Dub's Radio and TV
Orange Disc Service Station
Johnson's Dairy Kreem.
A. and G. Humble Station
Spearman Steak House
Foxworth-Galbraith Lumber Co.
Crawford Implement Company.
Phillips "66" Service Station.
Wardrobe Cleaners

Don't Name It

We have a letter from our good friend S. B. Whittenburg of Amarillo which we feel should be made public, and we are asking the opinions of our readers so we may answer this letter. Here is the letter.

Mr. W. J. Miller
Spearman Reporter
Spearman, Texas

Dear Bill:

If you had to choose a Panhandle-wide "goal" for 1959 what would it be? Or, as for that matter, some goal of less magnitude, related only to your home area, but which needs help from the rest of the area?

We are compiling the Globe-News goals for 1959 right now and we'd like to include as many ideas as we can.

If you can scrape the time out of your pre-Christmas rush, I'd appreciate a note from you.

Sincerely yours,
S. B. Whittenburg.

If this writer should select a

goal for 1959, we feel at this time it would be one for the entire Panhandle, namely, the completion of the proposed lake on the Canadian river. However, it may be that all is being done on this project that can be done. At any rate it does look like we of the Hansford area could not do a great deal in this program. This matter lies largely with Amarillo and other cities of the Golden Spread.

In our own area progress is marching so fast that we cannot think of any sort of goal that is not already in the books. Our building program is as large as less it would be for this area, unless it would be the building of a new hospital, so that we would have facilities that would be attractive to the prospective industrial installations that are sure to come to your home area. We are informed that the plans are underway for this county to construct a new hospital building and that legal notices covering the preliminary part of the program will be printed in next week's Reporter.

Certainly with the vast amount of natural gas that will be processed in Hansford county in the coming year, there should be a few new industrial installations to take care of the by-products

of this gas. However, we doubt if we as citizens could do a great deal for such a program, other than to cooperate with the capital that will come to this area for the program. We could and should industrial plants is not out of reason. We could and should help in the matter of providing attractive homes for the new citizens that will move to this area to man industrial plants. These are things that are in the book for Hansford county, and we do believe that our citizenship is alive to the prospects and willing to cooperate 100 per cent with our Chamber of Commerce and our city officials.

This newspaper will offer a ten dollar prize for the individual who can give us a goal for 1959 that will fit into the program of progress we are enjoying, and that will challenge the entire Panhandle area. Just write your suggestions to the country editor. He will be the judge of who is the winner of the prize, but his men of our city to decide who will enlist the aid of other capable men of our city to decide who makes the most practical and worthwhile suggestion.

In our mail this week we received a card from Justice Oakes, who now lives in California. We

believe that a number of his many friends will enjoy reading this message. Here it is.

Dear Bill:

We are living at 240 Crocker Avenue, Pacific Grove, California. Enjoying the paper very much. Going to miss our friends at Christmas time.—Best wishes to all.

G. E. OAKES
We suggest you send the judge a Christmas card.

Morse PTA TO Sponsor Xmas. Program

Are we as parents setting good moral examples before our young people? This was the main thought brought forth in the devotional message by Rev. Walter Magouyrek as he spoke to the Morse Parent Teachers Association.

Mrs. Carson McCloy the state convention delegate gave a brief report on the convention. The theme of the convention was "Education in Life in the Mak-

ing." Are we going to provide education for some or all?

The Morse P. T. A. will sponsor the Community Christmas tree which will be held in the school gym on Christmas Eve night.

The program consisted of the modeling of dresses by the Home-Making girls, under the direction of Mrs. Patton, and the 3rd and 4th grades enjoying Christmas entertainment under the direction of Mrs. Smith.

The Parent Teachers study group will meet December 17th from 2 til 4 P. M. in the fellowship Hall of the Baptist Church.

Gruver Win!

Out of the seventeen schools taking part in the Junior Chapter Conducting Contest held by the Amarillo District, Gruver came out on top. The boys making up the winning team were: Jimmy Eiling, Roger Vernon, Ronnie Riley, D. A. Cator, Gary Anthony Holland. All of these are taking hold of the things in

Merry Workers 4--H Club

The Merry Workers 4-H club met December 3 in the club room. We held a Christmas party. Christmas songs were led by Tisha Griffin. We drew numbers and drew our presents. Then we played a game led by Carla Arment. Two new members were there: Carla Archer, Dorcas Colard, Cynthia Flemmons, Kay Huse, Penny Gaitner, Gail Gable, Lynne Gannett, Tisha Griffin, Mary Heaton, Judy Jones, Verda Leflet, Kay Schmidt, Linda McElrath, Janice Trindle, Janis Buchanan, Barbara Kitchens, Karen Stone.

We all wish you a Merry Christmas.

By Cynthia Davis.

Graphite, Texas, in Eastern Llano county, was built to ship cattle. Graphite is a station name of a spur on the Texas and New Orleans, R.R.

TEXAS PRESS
Member

successor to The Hansford Headlight, published by WILL J. MILLER, Editor and Publisher. THE SPEARMAN REPORTER is published as second class matter Nov. 21, 1958 in Hansford and adjoining counties, One Year in advance.

CLASSIFIED ADVERTISING
First insertion, 4c per word; 2c a word for every subsequent insertion. Display Rates on Application.

NOTICE TO THE PUBLIC: Any erroneous information appearing in the columns of The Spearman Reporter, corrected when called to the attention of the publisher.

Five New Locations Are Ready In Hansford County Past

Locations in Hansford county for the past week are as follows: (wildcat) Drilling and Exploration Co. No. 19 Knutson—section 19 blk. 45 H&T.C. 20 miles north Spearman, PD 7600.

Oil and Development Co. of Texas—No. 1, section 92, blk 45 H&T.C. 7 miles northwest Spearman, PD 8100.

Oil and Development Co. of Texas No. 2, sec. 10, blk. 45 H&T.C. 7 1/2 miles northwest Spearman, PD 8100.

Pan American Petroleum Co. Jackson—4 1/2 miles north of Spearman, PD 5000.

Shamrock Oil and Development Co. J. I. Steel, section 10, blk. 45 H&T.C. 7 miles north of Spearman, PD 7800.

SHOP YOUR FRIENDLY
Better Food For Less

IDEAL FOOD STORES

for these HOLIDAY SPECIALS!

The Perfect Holiday Fruit

Sunkist Navel Oranges 10¢ LB.

WASHINGTON EXTRA FANCY DELICIOUS APPLES 2 LBS. 29¢

CALIFORNIA FRESH DATES 2 LBS. 59¢

FRESH COCOANUTS 2 FOR 29¢

IDEAL RICH DELICIOUS FRUIT CAKES 2-Lb Ring 1.49

IDEAL ENRICHED BREAD 2 1/2-Lb Loaves 29¢

IDEAL TASTY ICE CREAM 1/2-Gal 59¢

ASHLEY'S SOLID PACK TOMATOES 303 Can 10¢

MIRACLE WHIP DRESSING Quart Jar 49¢

DEL MONTE Pineapple Orange Drink 16-Oz Can 39¢

HOUSEHOLD NEEDS AT A SAVING

SHAMPOO 49¢ REG 65¢ SIZE

BROMO SELTZER 49¢ REG 35¢

CHAP STICK 25¢ REG 35¢

ENCYCLOPEDIA 99¢ VOLUME 15 NOW ON SALE

WAXTEX 21¢ 100-Ft. Roll

Gold Medal Flour 10 lb. 89¢

Silver Bell Flour 2 Lb. 29¢

Oleo 2 Lb. 29¢

Mayflower cut green beans 2 No. 303 Cans 25¢

Campfire vienna sausage 3 Cans For 29¢

Folgers Coffee 2 Lb. Can \$1.43

Pinto Beans 4 Lb. Bag Only 39¢

CRACKERS 29¢

APPLE BUTTER 53¢

DILL PICKLES 29¢

PINEAPPLE 10¢

DRESSING 37¢

SYRUP 59¢

P-NUT BUTTER 67¢

OIL 67¢

SYRUP 43¢

POPCORN 25¢

CURRENTS 29¢

WHITE RAISINS 23¢

AUSTEX CHILI 29¢

MEAT BALLS 29¢

CORNED BEEF HASH 39¢

BEEF STEW 33¢

NU SOFT 43¢

BABO 29¢

GAINES DOG FOOD 29¢

BEST TRUCK DEAL

in our history!

Yours today

B & C EQUIPMENT

Main St. Spearman, Texas OL 9-2351

INTERNATIONAL TRUCKS

If you can't give her milk... put a phone in her bedroom!

WHAT a smart Christmas gift for your wife! The wonderful convenience of an additional extension phone on her vanity table—the glamor of color that matches her room!

And—if you want to be a king-size Santa—put another one in her kitchen, too!

It costs only pennies a day apiece for the gift she'll use and enjoy every day of the year. Call our Business Office now!

ASK ABOUT THE LOW COST

GENERAL TELEPHONE

Amarillo's Second Largest Telephone System

December 16th... for the purpose of \$275,000... of a new... of the county, re... bond election... the new hospital... hospital in Spe... and plans call... to be done... the most im... election is th... by the Federal... Hill-Burton... bond issue carries... work will star... the Hospital and... on be posted at... for public viewi... of Amarillo, is... the new hospit... almighty dollar... of respect. But doesn't... politeness... ates Outsta... ournament... probably the finest... in Texas, with... Thursday at Gruver... ument will feature... champions in it, among... years District 1-B Sp... and many other... for district champions... districts... boys bracket, S... Hartley, Gruver, I... Sammorwood, St... and Sunday will have... For the many readers... Spearman area, who plan to... the Lynx team, they will... at 9:00 a. m. Friday... first game will be Spear... Morse boys, and followi... game our girls will play... at 10:15... Should the Spearman tea... their first games, they will... Friday night at 7:15 and... Be sure and plan to atte... big Gruver tournament at... the Spearman Lynx all th... The Dew drops from... Fall as gently upon the... and the cactus, as they d... the Lilly and the Rose... (J. H. Nichols.) Eugene Keith Hu... While loading a barrel... at the Consumers Sales... Keith caught his hand... an empty oil barrel... barrel he was loading. T... ters were cut off and... rushed to the hospital. A... report he was doing fine...