

# The Spearman Reporter

THE SPEARMAN REPORTER, HANSFORD COUNTY, THURSDAY SEPT. 25, 1958

Vol. 50 No. 42

**Deer Bucks Lynx**  
Sept. 19 With  
Deer Bucks  
scoring 14  
points in the  
quarter to crush  
the 56-0. Probably  
the best football crowd  
in history, watched  
over four extra pts.  
quarter, ran 15 yds.  
for a touchdown in  
the fourth quarter,  
and dashed  
the final score in the  
quarter.

The following  
medical report for  
Hansford County  
Department, Highway  
Fire and Police  
Department, on  
Thursday noon  
showed the following  
accidents elsewhere in  
the county.

## THE ATTER

The following  
medical report for  
Hansford County  
Department, Highway  
Fire and Police  
Department, on  
Thursday noon  
showed the following  
accidents elsewhere in  
the county.

The following  
medical report for  
Hansford County  
Department, Highway  
Fire and Police  
Department, on  
Thursday noon  
showed the following  
accidents elsewhere in  
the county.

The following  
medical report for  
Hansford County  
Department, Highway  
Fire and Police  
Department, on  
Thursday noon  
showed the following  
accidents elsewhere in  
the county.

The following  
medical report for  
Hansford County  
Department, Highway  
Fire and Police  
Department, on  
Thursday noon  
showed the following  
accidents elsewhere in  
the county.

The following  
medical report for  
Hansford County  
Department, Highway  
Fire and Police  
Department, on  
Thursday noon  
showed the following  
accidents elsewhere in  
the county.

The following  
medical report for  
Hansford County  
Department, Highway  
Fire and Police  
Department, on  
Thursday noon  
showed the following  
accidents elsewhere in  
the county.

The following  
medical report for  
Hansford County  
Department, Highway  
Fire and Police  
Department, on  
Thursday noon  
showed the following  
accidents elsewhere in  
the county.

The following  
medical report for  
Hansford County  
Department, Highway  
Fire and Police  
Department, on  
Thursday noon  
showed the following  
accidents elsewhere in  
the county.

The following  
medical report for  
Hansford County  
Department, Highway  
Fire and Police  
Department, on  
Thursday noon  
showed the following  
accidents elsewhere in  
the county.

## T. H. Davis Charged With Burglary

Theodor H. Davis, 21 year old  
youth of Hawarden, Iowa is in  
jail in lieu of \$1,500.00 bond  
charged with burglary of the  
James Brillhart ranch home late  
Monday. Missing from the home  
was a rifle, some clothes and  
boots. These missing items were  
found in possession of the accused  
when he was arrested at Perryton  
where he has been working for a  
well servicing company. In former  
years Davis worked for James  
Brillhart. Mr. Brillhart suspected  
the accused as he was observed  
loitering around Brillhart's pickup.  
Mr. Brillhart and Sheriff  
Cooke went to the ranch home  
and found articles of value missing  
and Perryton officers were  
notified via radio. When Davis  
was apprehended driving his 1951  
Mercury car, the items were found  
in his possession.

## WEATHER

Date	Max	Min	Rain
16	82	55	0.40
17	79	48	48
18	74	53	0
19	85	56	0
20	89	59	0
21	93	56	0
22	75	58	0
TOTAL			0.40

## Texas' Top Tractor Operator To Be in Regional Contest

Clarence Beck will represent  
Texas in the regional tractor  
operator's contest to be held at  
30. The outstanding Victoria county  
4-H member won the state title  
in June at Texas A&M College  
during the State 4-H Club Round-  
up.

According to W. L. Ulich, extension  
agricultural engineer, who  
supervises the statewide 4-H tractor  
program, 19 states will send  
their top tractor operators to  
the regional finals. Beck has been  
driving a farm tractor for many  
years and is not only an expert  
operator but qualifies as an expert  
on tractor safety and maintenance.

Each of the state winners will  
receive a wrist watch and a certificate  
of participation while a large  
trophy will be presented to the  
top winner. A public interest  
program featuring safety demonstra-  
tions will start in the Coliseum  
building on the Illinois State Fair-  
grounds at 1:00 p. m. on Septem-  
ber 30 with the driving event  
following at 2:00 p. m. central  
daylight saving time.

Included on the program for  
the participants and their chaperons  
is a tour of the Lincoln  
shrine in Springfield, D. B. Mc-  
Combs, Victoria county agent and  
Beck's coach, will accompany the  
state winner.

The 4-H tractor program of  
which the driving contest is a  
part is sponsored by the Agri-  
cultural Extension Service of the  
Texas A&M College System, the  
National Committee on Boys and  
Girls Club Work and Humble Oil  
and Refining Company.

## Feedmen To Hold Parley

Texas' hard-hitting commercial  
feedmen will review their progress  
and tackle their problems—  
at the 1958 Texas Nutrition Confer-  
ence Oct. 8-10 at Texas A&M  
College.

The conference will explore  
recent developments in poultry  
and livestock nutrition and new  
feeding programs along with some  
of the problems of today's feed  
manufacturers," said Dr. J. R.  
Couch of the department of poul-  
try science, who is conference  
chairman.

Vertical integration in the  
swine industry—and its effect on  
the feed business also will place  
prominently on the program.

Maurice Johnson, a leading Kan-  
sas City miller, will speak on the  
manufacturer's view of swine inte-  
gration and Texas A&M economist  
A. C. Magee, will discuss various  
types of integrated swine con-  
tracts.

A battery of 23 experts, 11  
from out-of-state, will discuss such  
topics as new additives for beef  
cattle, effect of Reserpine (a  
tranquilizer) on growth and re-  
production and practical applica-  
tions of unidentified growth  
factors.

Other topics will include feed-  
ing meat type hens for optimum  
performance and a re-evaluation  
of feed additives for broiler flocks.

The annual conference, sponsored  
by Texas A&M in cooperation with  
the Texas Feed Manufacturers'  
Association, Fort Worth, is one  
of the leading such meetings  
for feed manufacturers and their  
representatives in the nation.  
Some 300 are expected to attend.

## Mustangs Play At Morse Friday

The Morse Mustangs, 6 man  
football team, will play the Book-  
er Kiowas at Morse, Friday after-  
noon. The Mustangs are just  
getting started again in football  
this year, and will be under-dogs  
to the strong Booker team.

The entire county is invited to  
attend the Morse game, Friday  
afternoon. Game time, will prob-  
ably be at 2:00 P. M.

## Fire At City Dump Wednesday

Fire caused damage to grass,  
and the light plant at the city  
dump on Wednesday. Minor dam-  
age to the electrical plant ad-  
joining the dump ground, but  
some grass was lost. Everyone is  
urged to be extremely cautious  
and try and help prevent grass  
fires from now on.

## Maize Harvest Underway

Maize harvest is beginning in  
some areas of the county, on a  
small scale. The dry weather,  
which has been with us going on  
three weeks, has hastened the  
ripening of the maize. Wheat  
farmers and cattlemen are need-  
ing a rain, but the drought should  
help hasten maize harvest.

## Grandpa H. M. Lomax Buried At Pampa Sunday

Grandpa H. M. Lomax, died  
at the Panhandle Convalescent  
home Friday of last week, was  
buried at Pampa, Texas, Sunday  
September 21st. Memorial services  
were held at the Duncan Car-  
roll Funeral Chapel at Pampa  
at 2:30 p. m.

Grandpa Lomax made his home  
in Spearman for several years,  
with his son, B. J. Lomax, who  
was at that time an employee of  
McClellan Chevrolet Company.

B. J. now makes his home at  
Abilene, Texas and is the father  
of Mrs. Rock McLeod.

Mr. and Mrs. Rock McLeod of  
Spearman attended the funeral  
services.

## Improve Farm Soil And Water Resources

To raise the values of their  
farms and increase their incomes,  
a number of Lipscomb county  
farmers are thinking in terms of  
better soil conservation practices,  
permanent pasture improvement,  
all development and use of farm  
water supplies, and good drainage,  
reports Bob Holloway, Farmers  
Home Administration county super-  
visor.

The Farmers Home Administra-  
tion has a loan program to help  
eligible farmers carry out needed  
soil and water conservation mea-  
sures, he said, and added that the  
practices most needed and most  
likely to be carried on through  
the agency's loans in this area  
include terracing, improving pas-  
tures, drilling wells, developing  
farmstead water facilities, irri-  
gation, etc.)

The making of soil and water  
conservation loans to farmers who  
are eligible is one of the functions  
of the agency's county office lo-  
cated at 510 South Main, Perry-  
ton, the county supervisor pointed  
out. Each county has a 3-member  
county committee, and one of its  
duties is to determine whether or  
not an applicant is eligible for a  
loan. To be eligible, the applicant  
must be a farm owner or operator,  
with necessary experience, whose  
credit requirements for soil and  
water conservation improvements  
cannot be supplied through pri-  
vate or cooperative sources.

The agency has completed approx-  
imately four years of making  
soil and water conservation loans  
under the present program. Holo-  
way said. During that time approx-  
imately 7,250 individual farm fam-  
ilies throughout the nation, plus  
141 associations serving approx-  
imately 5,200 families, have bor-  
rowed \$43,100,000. About 80 per-  
cent of this total helped farmers  
develop farm water and irrigation  
systems. This included buying  
pumps, motors and piping, drill-  
ing wells, and constructing and  
repairing irrigation ditches and  
laterals. Farmers used the rest of  
the loan funds to develop live-  
stock and household water sys-  
tems, and for soil conservation  
practices such as terracing, im-  
proved pastures, drainage, clear-  
ing and tree planting.

For the present fiscal year,  
Congress made \$5,500,000 avail-  
able for direct soil and water con-  
servation loans. This is in addition  
to a larger amount which local  
banks or other private lenders  
may advance for this type of  
loan, with repayment in full in-  
sured by the Farmers Home Ad-  
ministration.

## Susannah Wesley Circle

The Susannah Wesley Circle  
met Wednesday in the church  
parlor of the Methodist Church.  
Our hostess, Mrs. Dorcus Col-  
lard, gave an interesting talk on  
Canada. Mrs. Colillard served tea  
and scores along with the study.

Devotional was by Sara Kelly.  
Leatrice Mills gave a story on  
"Who Goes A Traveling".

Marilyn Spoonmoore was ap-  
pointed our new devotional chair-  
man. Those present were Dorcus  
Collard, Sara Kelly, Doris Kithen-  
s.

Fire's Lagent, Lois Meddow,  
Leatrice Mills, Mary Lynn Schubert,  
Harriet Shufflett, Marilyn Spoon-  
moore, Fern Bell and Patsy Bow-  
ers.

## H. D. Club Met

The Hansford H. D. club met  
Sept. 22 in the home of Mrs. Har-  
ry Shedd. President Mrs. Dan-  
iel Sheets presided over the meet-  
ing and led the members in the  
reading of the Homemaker's  
Creed. Roll call was answered  
with "Improvements I have made  
in the living room." Reports were  
given by Finance chairman, Mrs.  
Jack McWhirter and committee  
chairman, Mrs. Joe Traylor.

New officers elected for the  
coming year were: President, Mrs.  
Daniel Sheets, Vice President, Mrs.  
Flavil Ayres, Secretary-Treasurer,  
Mrs. Eldon Carroll, and Council  
Delegate, Mrs. H. H. Chevalier.

Plans were made to attend a  
meeting in the home of Mrs. Jack  
Johnson of Morse, September 25,  
to see a demonstration on making  
drapery pictures.

Mrs. Johnny Gaitner of the  
Happy Homes Club gave an inter-  
esting report on the State Meet-  
ing which she attended in Austin  
last month.

Refreshments were served to  
Mesdames Flavil Ayres, H. H.  
Chevalier, Pete, Fisher, Virgil  
Floyd, Herb Howe, J. T. McWhit-  
ter, Harry Shedd, Daniel Sheets,  
Joe Traylor, Sam Wysong, and  
Weldon Carroll.

## Visiting Sister

Visiting in the home of Mr. and  
Mrs. J. H. Nichols home were:  
Mrs. Nichols' sisters with their  
husband, Mr. and Mrs. Roscoe  
Daugherty from Gate City, Vir-  
ginia, and Mr. and Mrs. Orville  
Quillen from St. Albans, West Vir-  
ginia. They flew in a Braniff plane  
from Charleston, West Virginia,  
arriving in Amarillo the same  
day.

## Rho Rho Chapter Beta Sigma Phi

Mrs. L. L. Anthony was hostess  
to the first meeting of Rho Rho  
Chapter, Beta Sigma Phi for the  
1958-59 year, on August 25th. The  
opening ritual was repeated and  
the President, Mrs. Roy McClellan  
presided over the business meet-  
ing. Mrs. Bill Ballinger and Mrs.  
Jerry Barnett, transferred from  
Dumas were welcomed.

Reports of the Treasurer and  
the Executive Board were given.  
Yearbooks were passed out. Mrs.  
Tom Etter, Social Chairman, re-  
ported the social calendar for the  
year. Mrs. Richard Holton, Ways  
and Means Chairman, reported  
plans for the Rummage Sale. Mrs.  
Virgil Matthews, Service Chair-  
man, reported Dental Fund dis-  
bursement. The program was  
given by Mrs. George Colillard.

Refreshments were served to  
Mesdames Jerry Barnett, George  
Colillard, Tom Etter, J. W. Gibner,  
Richard Holton, Virgil Matthews,  
Roy L. McClellan, Willis Sheets,  
Bob Skinner, Russell Townsend,  
Sam Watson and the hostess, Mrs.  
Anthony.

There is no law requiring Jus-  
tices of the Supreme Court to be  
lawyers.

## HOUNDS IN ROMP

Heavy showers two hours be-  
fore the game failed to dampen  
the spirits of the Galloping Gr-  
uver Greyhounds and they romped  
to an 18 to 0 victory over Clar-  
endon on their own field Friday  
September 19th.

Quarterback Richi Fletcher paced  
a Gruver ground game that  
riled up 314 yards, and tackle Bill  
Held led the Gruver defense that  
stopped Clarendon to 82 yards rush-  
ing and five first downs.

The hounds received three 15  
yard penalties that helped Clar-  
endon hold the score to 6 to 0 at  
the third quarter.

Fletcher carried the ball only  
7 times but picked up 131 yards  
for an average of 19 yards per  
carry. He scored on runs of 32  
and 49 yards.

Gruver almost scored two oth-  
er times early in the second per-  
iod. The ball went over to Clar-  
endon on one occasion on their  
5 yard line.

Clarendon made the only ser-  
ious scoring threat early in the

## Coaches Are Guests At Lions Club

Coaches Austin Bowes and Sel-  
vige were guests of the Lions  
club Tuesday, along with Coach  
Weese of the B team. The Coaches  
discussed the big upset at White  
Deere, and said that the boys need  
discouraged, and planned to play  
a real game against the Groom Tig-  
ers, Friday night at the Lynx  
stadium. The defending champions  
of District 1-B, defeated the Lynx  
last year, but most observers look  
for the Lynx to bounce back into  
the win column this Friday night.

A motion was made for the  
Lions club to sponsor an electric  
score-board project for the foot-  
ball field.

## Uncle Walt From Wolf Creek

Editors note (the story printed be-  
low was submitted by J. L. Brock  
It was taken from the Higgins,  
Texas newspaper).

DEAR MISTER EDITOR:  
I see where the soil conservation  
folks is claiming that the nation  
is getting so populated that "five  
city dwellers now are directly de-  
pendent upon the success of a 6th  
man on the soil." If I got the gist  
of this thing correct, it means  
the fate of five men in town de-  
pends on the success of my farm  
out here.

In other words, for example, I  
got to produce enough for me and  
5 other men living somewhere  
in town. This is the first time I  
ever heard of this, and I don't  
know who my five is, but just say  
for example that they is Elvis  
Presley, Frank Sinatra, and 3  
Congressmen. What kind of jus-  
tice is that, Mister Editor? Who  
started this kind of arrangement?  
If you'll find out for me, I'll write  
him a letter that'll blister the  
paint off his mailbox. If I got to  
feed a passel of you, would they  
have any chance of getting you out  
here to help keep the grass out of  
my fields?

It's not that farmers ain't al-  
ready loaded down with taxes,  
high labor costs, tractors getting  
higher all the time, insects getting  
worse ever year, prices always  
slipping at selling time, but now  
somebody assigns me five other  
fellows to take on. I tell you, th-  
ings is getting to the breaking  
point with us farmers.

Maybe that's why so many farm-  
ers has started plowing way in  
to the night. They're working for  
them five other fellers. It ain't no  
easy problem when your farm  
may be a little behind and you  
tell our old lady you ain't got any  
time to do everything and she  
wakes you up in the middle of  
the night whamming you with her  
elbow and pointing out the wind-  
ow to them tractor lights slash-  
ing the sky on farms all around  
you with motors sounding like a  
bomber attack and says, "See  
that? If you was out there like  
your neighbors you wouldn't be so  
far behind and maybe we could  
git a new car or a washer."

Just between you and me, Mis-  
ter Editor, if you five fellers in  
town is depending on me plowing  
at night, you're going to have a  
mighty lean pickings next winter.  
It looks like our national economy  
has got to the place where the  
farmers is supposed to provide  
what the Lord don't provide.

Five extra mouths or not, it  
ought to be agin the law to in-  
stall lights on tractors and a  
compound felony to plow after  
sundown. If the Lord meant for  
a farmer to play at night, He'd  
have put tail lights on mules.

Yours truly, Uncle Walt

## Dahl House Guest

Mr. and Mrs. Oscar Dahl of  
Gruver have as their house guests:  
Mr. and Mrs. Ed London of Kam-  
sack Sask, Canada. Sunday visitors  
at the Dahls were: Mr. and Mrs.  
Harry Moen and Gary, Mr. and  
Mrs. Marvin Andrews and boys of  
Guyton, Mr. and Mrs. Edward  
Fischer and daughters of Optima,  
Mr. and Mrs. Loren Dahl, Mr.  
and Mrs. Robert Dahl, Mr. and  
Mrs. Lloyd Andrews and Mr. and  
Mrs. J. M. Hart all of Gruver.

## Senior Girl Scout Troop Met Monday

The Senior Girl Scout troop 601  
met at the home of Lou Clark  
September 22 for a hamburger  
cook out. During the business  
meeting an over night was plan-  
ned for October 11th. The follow-  
ing officers were elected to serve  
for the year: President, Anita  
Holt; Vice President, Lou Clark,  
Secretary-Treasurer, Sharon No-  
vak; Reporter, Carolyn Collard.  
Those present were: Anita Holt,  
Carolyn Collard, Lou Clark, Sha-  
ron Novak, Monet Washington and  
Karen Davis. Any high school  
girl scout wanting to join this  
troop is welcome. Please notify  
any member of the troop of your  
intentions.

## Need Girl Scouts And Leaders

Any adult wishing to work with  
the girl scout movement in Spear-  
man is asked to contact Mrs. Olin  
Sheets, Phone Olive 9-2631; and  
any girl wishing to join a Brownie  
or Intermediate or Senior troop,  
please call Mrs. Sheets and a lead-  
er will welcome her.

New machines step up produc-  
tion of Cornstarch.

William Tell was a Swiss pa-  
triot who lived in the 14th cen-  
tury.

## Notice Of Hansford Soil Conservation District Meeting

AT GRUVER, TUESDAY NIGHT,  
OCTOBER 7, 1958 AT 7:30 P. M.  
In the school cafeteria in Gruver,  
Texas, for the purpose of electing  
a supervisor for subdivision No.  
5 of Hansford County. All land-  
owners and their wives, in the  
Gruver subdivision No. 5, should  
attend.

An excellent program has been  
arranged and refreshments will be  
served.

Every farmer and landowner  
will be effected by the results of  
this meeting and should attend.  
Hansford Soil Conservation  
District No. 148  
R. V. Converse, Sec.

## Sharon Craig Admitted To Dallas Hospital

Sharon Craig, 5-year old daugh-  
ter of Mr. and Mrs. L. C. Craig  
of Spearman, was admitted on  
Wednesday, September 10, to the  
Scottish Rite Hospital for Crippled  
Children in Dallas.

Texas Scottish Rite Mason-  
founded the hospital thirty-four  
years ago in an effort to provide  
a chance at a normal life for the  
handicapped child. The hospital,  
which has accepted more than  
1000,000 children for treatment  
since 1925, is supported by public  
contributions and bequests.

An exceptional staff, plus uni-  
que physical facilities and dedi-  
cation to the welfare of the child,  
make the Scottish Rite Hospital  
an outstanding treatment center  
which serves the entire state.

## Building Boom Continues

One of the biggest building  
booms in the history is now un-  
derway in Spearman. The trailer  
houses are so thick, it is un-  
believable. One trailer house has  
17 people staying in it, and many  
trailers are over-crowded. The  
reason? Spearman is about the  
fastest growing boom town in the  
State of Texas. Most of the peo-  
ple are coming in with the oil com-  
panies. After Fulton finishes  
this big pipeline job they are on,  
they are expected to start another  
project for Northern Natural,  
which means the entire Fulton or-  
ganization may be here most of  
the year.

The next big construction job  
is the Skelly-Northern Natural  
gasoline plant southeast of Spear-  
man. This is expected to last six  
or eight months. Then, here's the  
Northern Natural Gas warehouse  
plant, just 2 miles west of Spear-  
man. The warehouse, and a new  
home are already constructed on  
this new location.

Several oil companies are send-  
ing personnel into Spearman, in-  
cluding Amarillo Oil Company,  
which has now located a family  
here. Also of utmost importance,  
is the fact that some of the land-  
owners near the city, are making  
land available to the new com-  
panies, for commercial use. All  
in all, the boom is just getting  
started, and everyone's hoping  
for more, and more people to  
move into Spearman.

## Girl Scout Leaders Have Meeting

The Spearman Neighborhood  
Association of Girl Scout Lead-  
ers opened the 1958-59 Scout  
year with a meeting in the home  
of Mrs. Lois Pearson. Mrs. Olin  
Sheets, President, welcomed the  
old and new leaders present and  
then turned the meeting over to  
the Panhandle Area Council Ex-  
ecutive, Mrs. Glen Martin. Mrs.  
Harold Crooks made a report of  
the Day Camp held with the Per-  
ryton Scout Leaders in August.  
During the five day meeting at  
the Handley ranch near Perryton,  
the children went on nature hik-  
es, planted wild flowers, made  
buddy burners and cooked ham-  
burgers on their tin stoves, visit-  
ed the dam at Lake Fryer and en-  
joyed a swimming party and a  
picnic at the Perryton park. Ten  
Brownies and four leaders from  
Perryton and 24 Brownies and  
nine leaders from Spearman at-  
tended the day camp. Mrs. Martin  
expressed her appreciation for the  
success of the camp.

Mrs. Sheets announced that the  
Brownies, Intermediate and Sen-  
ior scouts would be entertained  
by the sponsoring Twentieth  
Century club, October 9th, at  
3:00 p. m. with a tea in the  
Spearman school cafeteria. Mrs.  
Glen Martin will speak on the sub-  
ject "Girl Scouting in Character  
Building" and will lead the group  
singing. The Brownie rally will  
be held in Guyton the last of  
October and the Intermediate and  
Senior rally will be a swimming  
party at the Keyes indoor swim-  
ming pool in October.

## Local Girl Scouts Entertain U S O

The night of September 20th  
Mr. and Mrs. John R. Collard, Jr.,  
and Mrs. Glen Martin took the  
Buffalo Patrol to the U. S. O. in  
Amarillo. This is the Patrol who  
qualified at the Palo Duro En-  
campment for the Senior Scout  
Round-Up next summer. The  
girls had been asked to entertain  
the military personnel with a  
group of Indian dances. The U. S.  
O. was attractively decorated in an  
Indian motif for the Indian Sum-  
mer dance. Each guest was given  
an Indian head-band when they  
arrived. The hostess served punch,  
cake and sandwiches to all pres-  
ent. The Senior Scouts were very  
impressive in their white Indian  
costumes under the spotlight, as  
Mr. Bill Hoke from Berger beat  
out the rhythm on an Indian  
drum. Mr. Hoke has trained these  
girls and was very colorful in the  
full regalia of an Indian chief.  
He gave a short history of each  
dance before the girls started dan-  
cing. The courtship of the Ea-  
gles put on by Carolyn Collard  
and Anita Holt was hilarious. The  
Buffalo Patrol is composed of  
Irma Fowler, from Beaver, Okla.,  
Patty Ends, Dona Hinds, Ella  
Pierce, Ruth Pierce from Guyton,  
Oklahoma, and Carolyn Collard  
and Anita Holt from Spearman.

## H. O. Ellis Tried In County Court

H. O. Ellis, a former workman  
on the job at Equity Elevator  
construction, was arrested and  
charged with the sale of liquor  
in a dry territory. A jury con-  
victed Ellis in county court Mon-  
day of this week and his fine  
was assessed at \$100.00 and cost.

Mrs. Leo Dacus spent the week  
end in Colorado Springs visit-  
ing her son who is stationed with  
the US Army there. Mrs. R. E. Martin  
and son Charles Lynn accompanied  
Mrs. Dacus there to visit relatives  
also.

Mr. and Mrs. Ed Hutton and  
Mrs. Lilly Bowling spent Sunday  
in Ullyses, Kansas, visiting Mr. and  
Mrs. Donald Allison and children.  
Mrs. and Mrs. Allison have leased  
a Dairy Kream in Ullyses, so the  
Huttons went for a visit with their  
daughter over Sunday, and prob-  
ably got to help out during the  
Sunday rush.

French is the official diplomatic  
language of the world.

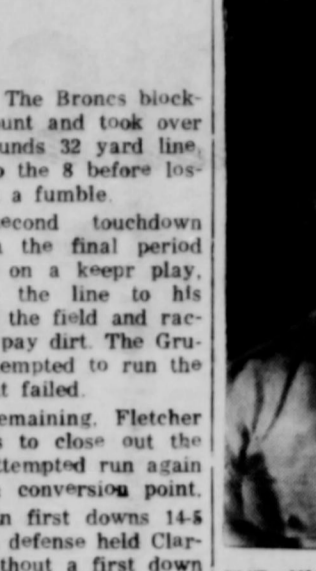

PVT. WAYNE MADDEN  
AT FORT CARSON, COLO.  
Pvt. Wayne Madden, son of Mr.  
and Mrs. Charles Madden of this  
city is stationed with the 5th  
Infantry at Fort Carson, Colo.  
Madden entered the service in  
July. He states that in the near  
future he will take training for  
the Paratroops.

## Notice Of Hansford Soil Conservation District Meeting

AT GRUVER, TUESDAY NIGHT,  
OCTOBER 7, 1958 AT 7:30 P. M.  
In the school cafeteria in Gruver,  
Texas, for the purpose of electing  
a supervisor for subdivision No.  
5 of Hansford County. All land-  
owners and their wives, in the  
Gruver subdivision No. 5, should  
attend.

An excellent program has been  
arranged and refreshments will be  
served.

Every farmer and landowner  
will be effected by the results of  
this meeting and should attend.  
Hansford Soil Conservation  
District No. 148  
R. V. Converse, Sec.

## Sharon Craig Admitted To Dallas Hospital

Sharon Craig, 5-year old daugh-  
ter of Mr. and Mrs. L. C. Craig  
of Spearman, was admitted on  
Wednesday, September 10, to the  
Scottish Rite Hospital for Crippled  
Children in Dallas.

Texas Scottish Rite Mason-  
founded the hospital thirty-four  
years ago in an effort to provide  
a chance at a normal life for the  
handicapped child. The hospital,  
which has accepted more than  
1000,000 children for treatment  
since 1925, is supported by public  
contributions and bequests.

An exceptional staff, plus uni-  
que physical facilities and dedi-  
cation to the welfare of the child,  
make the Scottish Rite Hospital  
an outstanding treatment center  
which serves the entire state.

## Building Boom Continues

One of the biggest building  
booms in the history is now un-  
derway in Spearman. The trailer  
houses are so thick, it is un-  
believable. One trailer house has  
17 people staying in it, and many  
trailers are over-crowded. The  
reason? Spearman is about the  
fastest growing boom town in the  
State of Texas. Most of the peo-  
ple are coming in with the oil com-  
panies. After Fulton finishes  
this big pipeline job they are on,  
they are expected to start another  
project for Northern Natural,  
which means the entire Fulton or-  
ganization may be here most of  
the year.

The next big construction job  
is the Skelly-Northern Natural  
gasoline plant southeast of Spear-  
man. This is expected to last six  
or eight months. Then, here's the  
Northern Natural Gas warehouse  
plant, just 2 miles west of Spear-  
man. The warehouse, and a new  
home are already constructed on  
this new location.

Several oil companies are send-  
ing personnel into Spearman, in-  
cluding Amarillo Oil Company,  
which has now located a family  
here. Also of utmost importance,  
is the fact that some of the land-  
owners near the city, are making  
land available to the new com-  
panies, for commercial use. All  
in all, the boom is just getting  
started, and everyone's hoping  
for more, and more people to  
move into Spearman.

## Girl Scout Leaders Have Meeting

The Spearman Neighborhood  
Association of Girl Scout Lead-  
ers opened the 1958-59 Scout  
year with a meeting in the home  
of Mrs. Lois Pearson. Mrs. Olin  
Sheets, President, welcomed the  
old and new leaders present and  
then turned the meeting over to  
the Panhandle Area Council Ex-  
ecutive, Mrs. Glen Martin. Mrs.  
Harold Crooks made a report of  
the Day Camp held with the Per-  
ryton Scout Leaders in August.  
During the five day meeting at  
the Handley ranch near Perryton,  
the children went on nature hik-  
es, planted wild flowers, made  
buddy burners and cooked ham-  
burgers on their tin stoves, visit-  
ed the dam at Lake Fryer and en-  
joyed a swimming party and a  
picnic at the Perryton park. Ten  
Brownies and four leaders from  
Perryton and 24 Brownies and  
nine leaders from Spearman at-  
tended the day camp. Mrs. Martin  
expressed her appreciation for the  
success of the camp.

Mrs. Sheets announced that the  
Brownies, Intermediate and Sen-  
ior scouts would be entertained  
by the sponsoring Twentieth  
Century club, October 9th, at  
3:00 p. m. with a tea in the  
Spearman school cafeteria. Mrs.  
Glen Martin will speak on the sub-  
ject "Girl Scouting in Character  
Building" and will lead the group  
singing. The Brownie rally will  
be held in Guyton the last of  
October and the Intermediate and  
Senior rally will be a swimming  
party at the Keyes indoor swim-  
ming pool in October.

## Local Girl Scouts Entertain U S O

The night of September 20th  
Mr. and Mrs. John R. Collard, Jr.,  
and Mrs. Glen Martin took the  
Buffalo Patrol to the U. S. O. in  
Amarillo. This is the Patrol who  
qualified at the Palo Duro En-  
campment for the Senior Scout  
Round-Up next summer. The  
girls had been asked to entertain  
the military personnel with a  
group of Indian dances. The U. S.  
O. was attractively decorated in an  
Indian motif for the Indian Sum-  
mer dance. Each guest was given  
an Indian head-band when they  
arrived. The hostess served punch,  
cake and sandwiches to all pres-  
ent. The Senior Scouts were very  
impressive in their white Indian  
costumes under the spotlight, as  
Mr. Bill Hoke from Berger beat  
out the rhythm on an Indian  
drum. Mr. Hoke has trained these  
girls and was very colorful in the  
full regalia of an Indian chief.  
He gave a short history of each  
dance before the girls started dan-  
cing. The courtship of the Ea-  
gles put on by Carolyn Collard  
and Anita Holt was hilarious. The  
Buffalo Patrol is composed of  
Irma Fowler, from Beaver, Okla.,  
Patty Ends, Dona Hinds, Ella  
Pierce, Ruth Pierce from Guyton,  
Oklahoma, and Carolyn Collard  
and Anita Holt from Spearman.



# Home Football Game

## Go Team, Go

SCORE and score again!



GOOD LUCK TEAM!



Photo Compliments of C. and B. Studio



### FRIDAY SEPTEMBER 26th



Keep Winning team

# SPEARMAN LYNX VS. GROOM TIGERS

## AT SPEARMAN LIGHTED FOOTBALL STADIUM

GAME CALLED PROMPTLY AT 8.00 P.M.  
COME OUT AND BACK THE LYNX

FORWARD PASS



WILL CHEER FOR OUR TEAM

### THIS ADVERTISEMENT SPONSORED BY:

- First State Bank
- Spearman Super Service
- Spearman Drug Store
- Spearman Hardware
- Bruce Pontiac
- C. and B. Studio
- Club Cafe
- Son's Cafe
- Floyd's Locker
- Corner Drug
- Berry's Cleaners

- Spearman Barber Shop
- Chambers Dry Goods Co.
- Wilmeth Cattle Company
- Hansford Implement Co.
- Owens Sales Co.
- Clarence Pettit Garage
- Dr. D. E. Hackley
- Phillips Retail Station
- R. L. McClellan Grain Co.
- Callaway Lumber Co.
- Jim Neely's Store

- Corner Service Station
- Ideal Food Store
- North Plains Motor Co.
- Massad's Dry Goods
- Russell Dry Goods
- C. and H. Motors
- Western Auto Store
- Baker Hotel
- Equity Exchange
- Wardrobe Cleaners
- Consumers Sales Company

- White House Lumber Co.
- R. L. McClellans and Son's
- Allen Grocery and Market
- Dub's Radio and TV
- Orange Disc Service Station
- Johnson's Dairy Kream
- A. and G. Humble Station
- B. and C. Equipment Co.
- Foxworth-Galbraith Lumber Co.
- Crawford Implement Company



ADVERTISEMENT :  
Spearman Auto M  
Buy, Sell and Trade"

First State Bank

Spearman Drug  
Your Rexall Store

Panhandle Furniture  
Home Furnishing Comple

Spearman Hardware  
Mr. and Mrs. John Bishop

White Auto Store  
L. P. Baggerly

Chambers Dry Goods  
Mr. and Mrs. Marvin Chan

Spearman Super Serv  
Cars and Sparky

R. L. Kleeberger, M.

Crawford Implement  
M. and M. Dealer

C. and H. Motor Com  
Automobile Agency

A. and G. Humble Se  
Expert, Prompt Service

Ross Texaco Service S  
Texaco Products

Boxwell Bros. F  
Flower Shop -

Spearman Equity Exch  
E. J. Copeland

Consumers Sales Cor  
Vester Hill

Orange Disc Servic  
Good Gulf Products

White House Lumber  
Ed Hutton

Deana May's Beauty  
Cosmetologist - Deana M

Gordon's Corner Dru  
Gordon Parrish

R. L. McClellan and S  
Car Dealers

D. E. Hackley, D. O.

Hansford Implement  
Gene Cudd, Manager

Ideal Grocery  
Stone, Manager

THIS ADVERTISEMENT SPONSORED BY

**Spearman Auto Mart**  
"Buy, Sell and Trade"

**First State Bank**

**Spearman Drug**  
Your Rexall Store

**Panhandle Furniture Mart.**  
Home Furnishing Complete

**Spearman Hardware**  
Mr. and Mrs. John Bishop

**White Auto Store**  
L. P. Baggerly

**Chambers Dry Goods**  
Mr. and Mrs. Marvin Chambers

**Spearman Super Service**  
Gene and Sparky

**R. L. Kleeberger, M. D.**

**Crawford Implement Company**  
M. and M. Dealer

**C. and H. Motor Company**  
Automobile Agency

**A. and G. Humble Service**  
Expert, Prompt Service

**Ross Texaco Service Station**  
Texaco Products

**Boxwell Bros. Funeral Home**  
Flower Shop — Spearman

**Spearman Equity Exchange**  
E. I. Copeland

**Consumers Sales Company**  
Vester Hill

**Orange Disc Service Station**  
Good Gulf Products

**White House Lumber Co.**  
Ed Hutton

**Deana May's Beauty Shop**  
Cosmetologist — Deana May Douglas

**Gordon's Corner Drug**  
Gordon Parrish

**R. L. McClellan and Sons**  
Case Dealers

**D. E. Hackley, D. O.**

**Hansford Implement Company**  
Gene Cudd, Manager

**Ideal Grocery**  
Bill Stone, Manager

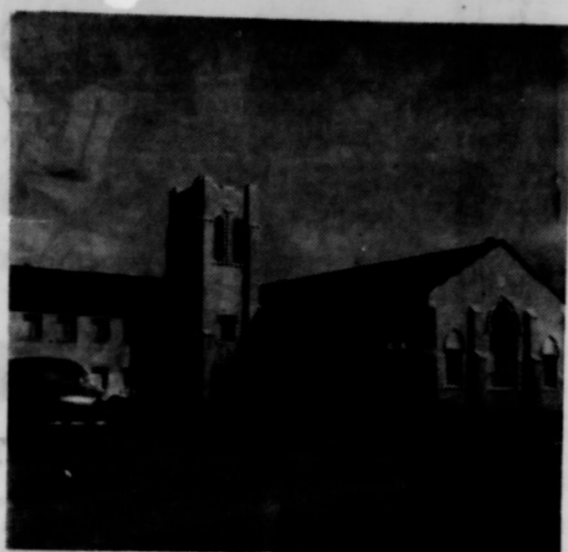

First Christian Church



Apostolic Faith Church



First Methodist Church

**COUNTY CHURCH DIRECTORY**

<b>FIRST BAPTIST CHURCH — GRUVER</b> Rev. E. G. Purvis, Pastor		
Sunday School	9:45 a. m.	
Preaching Service	11:00 a. m.	
Training Union	7:00 p. m.	
Preaching Service	8:00 p. m.	
Wednesday Prayer Service	8:00 p. m.	
<b>UNION CHURCH — SPEARMAN</b> Rev. Calvin Springer, Pastor		
Sunday School	10:00 a. m.	
Morning Worship	11:00 a. m.	
Bible Classes, Sunday	6:45 p. m.	
Evening Worship	7:30 p. m.	
Wednesday Bible Study	7:30 p. m.	
<b>FIRST CHRISTIAN CHURCH — SPEARMAN</b> Rev. J. Donald Cox, Pastor		
Sunday School	9:45 a. m.	
Morning Worship	11:00 a. m.	
Youth Meetings	6:00 p. m.	
Evening Worship	7:30 p. m.	
Wednesday: Choir Practice	7:30 p. m.	
<b>MORSE METHODIST CHURCH — MORSE</b>		
Sunday School	10:00 a. m.	
Morning Services	11:00 a. m.	
M. Y. F.	6:30 p. m.	
Evening Worship	7:30 p. m.	
<b>ASSEMBLY OF GOD — SPEARMAN</b> Rev. E. W. Way		
Sunday School	10:00 a. m.	
Morning Worship	11:00 a. m.	
Evening Worship	8:00 p. m.	
Mid Week Services, Wednesday	8:00 p. m.	
<b>FIRST CHRISTIAN CHURCH — GRUVER</b> Rev. Weston, Pastor		
Sunday School	9:45 a. m.	
Morning Worship	11:00 a. m.	
Evening Worship	7:00 p. m.	
1st Weds. Monthly Fellowship	7:30 p. m.	
<b>FIRST METHODIST CHURCH — SPEARMAN</b> Bro. J. Wald Griffin, Minister		
Church School	9:45 a. m.	
Morning Worship	11:00 a. m.	
Methodist Youth Fellowship	6:30 p. m.	
Evening Worship	7:30 p. m.	
Womens Society of Christian Service, Wednesday	3:00 p. m.	
Mid Week Services Wed.	7:00 p. m.	
Choir Rehearsal	7:30 p. m.	
<b>CHURCH OF CHRIST — SPEARMAN</b> David E. Parker, Preacher		
Bible Class	10:00 a. m.	
Communion	11:00 a. m.	
Preaching	11:15 a. m.	
Worship	7:00 p. m.	
Monday: Mens Training Class	7:30 p. m.	
Wednesday, Ladies Bible Class	9:30 a. m.	
Wednesday, Midweek Bible Classes	8:30 p. m.	
<b>MORSE BAPTIST CHURCH — MORSE</b> Rev. Herbert Hughes, Supply Pastor		
Sunday School	9:45 a. m.	
Worship	11:00 a. m.	
Training Union	7:30 p. m.	
Worship	8:00 a. m.	
Mid Week Service Wednesday	7:00 p. m.	
<b>CHURCH OF CHRIST</b> North of City Park Gruver, Texas R. Elmer Adcock, Evangelist		
Lords Days:		
Bible Study	10:00 a. m.	
Worship	10:50 a. m.	
Worship	7:00 p. m.	
Week Days:		
Bible Study, Wednesday	8:00 p. m.	
Ladies Classes, Thursdays		
Senior Ladies	2:15 p. m.	
(Small Children Cared For)		
Junior Ladies	3:00 p. m.	
<b>GRUVER METHODIST CHURCH — GRUVER</b> Rev. Patterson		
Sunday School	9:45 a. m.	
Morning Services	11:00 a. m.	
Methodist Youth Fellowship	6:45 p. m.	
Evening Services	7:30 p. m.	
Wednesday Prayer Service	7:30 p. m.	
Wednesday Choir Practice	8:30 p. m.	
Thursday W. S. C. S.	2:30 p. m.	
Wesley Circle, Thursday	10:00 a. m.	
<b>SACRED HEART CATHOLIC CHURCH — SPEARMAN</b> Father M. J. Mathiessen, Pastor MASSES		
Sundays	10:00 a. m.	
Weekdays (Mon. Tues. Fri. Sat.)	7:00 a. m.	
First Friday of Month	8:00 a. m.	
Holy Days of Obligation	8:00 a. m.	
<b>FIRST BAPTIST CHURCH — SPEARMAN</b> Bro. O. L. Bryant, Pastor		
Sunday School	9:45 a. m.	
Morning Worship	10:55 a. m.	
Training Union	6:30 p. m.	
Evening Worship	7:30 p. m.	
Wednesday Mid-Week Prayer Hour	8:00 p. m.	
Wednesday Choir Rehearsal	8:45 p. m.	
Officers, Teachers Inter. GA & RA	7:00 p. m.	
<b>OSLO LUTHERAN CHURCH — OSLO</b> Rev. Robert L. Cordes		
Sunday Worship	11:00 a. m.	
Ladies Aid every last Thursday afternoon of each month		
Luther League on Sunday evening every three weeks.		
<b>APOSTOLIC FAITH CHURCH — SPEARMAN</b> Mrs. E. A. Greover, Pastor		
Sunday School	10:00 a. m.	
Preaching Service	11:00 a. m.	
Sunday Evening Service	7:30 p. m.	
Thurs. Fast and Prayer Service	9:00 a. m. to 2:00 p. m.	
Thursday Evening Prayer Meeting	7:30 p. m.	

The Adobe Walls Council, Boy Scouts of America, with headquarters at Pampa, Texas, is urging its 8,400 members to observe October 1 as a day of prayer for the nation and for mankind, in accordance with President Eisenhower's proclamation.

Dr. Arthur A. Shuck, Chief Scout Executive of the Boy Scouts of America, in a message to Scout Executive Yorel Harris of the Adobe Walls Council, said, "Each of us, I know, covets every opportunity to make the twelfth point of the Scout Law effective. Also, each of us in Scouting recognizes the power and importance of prayer."

The twelfth point of the Scout Law reads: "A Scout is reverent. He is reverent toward God. He is faithful in his religious duties and respects the convictions of others in matters of customs and religion."

Dr. Schuck informed President Eisenhower that the organization has taken steps for the "fullest cooperation to this noble purpose" and that the members totaling 4,751,000 boys and men have been requested to "fully support the proclamation."

President Eisenhower, a member of the Boy Scouts' National Executive Board since 1948, wrote Dr. Shuck:

"I am heartened by your note telling me of the support to be given to the National Day of Prayer to be observed on October first. Not only am I delighted that the Boy Scouts themselves will participate, but I know that they will carry back to their homes an interest in this significant, and I hope from now on, yearly event."

Dr. Shuck wrote the local council that he "was very much moved by the thought of an entire nation on a given day, and in accordance with forms and tenets of our respective religions, praying to God for the moral and spiritual strengthening of our nation, for peace among all people, and for freedom for mankind."

He urged that, where possible, "leaders and Scouts join with others in any meeting or attend services that may be arranged of people of the same faith to participate with them in prayer, in accordance with the tenets of their religion and in cooperation with their respective religious leaders; or that at unit meetings held during the week in which October 1 occurs, where boys are of like faith, prayers be made, again in accordance with the faith of the members of the unit."

Dr. Shuck also suggested that during that week Scouts be encouraged to attend the church of their faith and engage in prayer.

**ATTEND THE CHURCH OF YOUR CHOICE THIS SUNDAY AND EVERY SUNDAY**

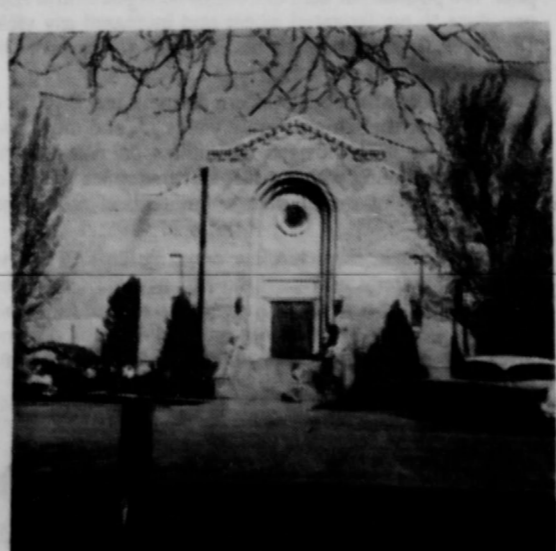

First Baptist Church



Assembly of God Church



Church of Christ



Sacred Heart Catholic Church



Union Church



**CO-OP QUEEN** — Marilyn Knudsen of Danvang (Wharton County) receives crown of 1958 Miss Rural Electrification of Texas from the '57 Miss — Sydney Slack of Perryton Miss Knudsen was chosen from nine finalists during the statewide Miss Knudsen was chosen from nine finalists during the statewide Texas Electric Cooperatives, Inc. annual meeting in Lubbock August 28-29. The hazel-eyed brunette is the daughter of Mr. and Mrs. Henry Knudsen. She's 5' 4" tall, weighs 121. She'll be Texas' entry in the national Miss Rural Electrification competitions in Washington, D. C., in February, 1959.

**Electric Co-Op at Hondo.**  
Problems of the cooperatives were discussed by a panel of members of the boards of directors of four co-ops. They were C. L. Fason of Karnack, representing the Panola-Harrison Electric Co-Op at Marshall; R. V. Converse, Spearman, North Plains Electric Co-Op, Perryton; James Amberson, Hondo, Medina Electric Co-Op, Hondo; and J. T. White, Hearne, Roberson Electric Co-Op, Franklin.

Miss Knudsen was selected Miss Rural Electrification at an evening meeting in the Lubbock Fair Park Coliseum. Other contestants included Miss Hall, the runner-up Gayle Wagoner, Miss Deaf Smith County Electric Co-Op, Hereford; Joyce Grauke, Miss Guadalupe Valley Electric Co-Op, Gonzalez; Judy Carol Pate, Miss Hall County Electric Co-Op, Memphis; Judy Jackson, Miss Lighthouse Electric Co-Op, Floydada; Becky Sumerlin, Miss Midwest Electric Co-Op, Roby Joanie Cleveland, Miss North Plains Electric Co-Op, Perryton; and Sandra Nance, Miss South Plains Electric Co-Op, Lubbock.

Thirty-three years usually constitute a generation.

**Morse P.T.A. Study Group Meets**  
The first meeting of the Education for Family Living Study Group of the Morse P.T.A. met September 17th, in Fellowship Hall of the First Baptist church, with nine ladies participating.

The year's study will follow the outline as set out in the National P. T. A. magazine under the title "Safe launching—Happy Landings." Topics discussed in the 1st meeting were "Can a child be too Good?" Science makes the grade, and What Texas knows about youth.

The third Wednesday of each month has been set aside for the meeting of the study group, with Fellowship hall of the Baptist church as the meeting place, from 2:00 to 4:00 p. m. as the designated time. A lady has been employed to keep the nursery for children of all mothers who attend the study.

All parents interested in Parents and Family life are urged to come and help out in this worthwhile study at the next meeting, which will be October 15.

Mrs. L. M. Womble, Mrs. Carson McCloy, Mrs. Erlis Pittman, and Mrs. Willard McCloy compose the committee in charge of the study.

**LITTLE (HOUSEWIFE) LEAGUE**



**RIB-A-DUB-DUB**—a woman's work is never done. Little Vicki Jo does her share of KP, giving her doll's clothes a good washing in Woolite just as Mommy does her pretty things. Most mummies already know what this marvelous cold water soap does for woolens, cashmeres and synthetics. It not only insures a thorough cleansing without fear of shrinkage but it completely eliminates (with even the finest woolens) all fear of matting, pilling or color running. There's no need to block sweaters or starch crinolines. Woolite ends these chores. It is available at all leading department stores and specialty shops.

Marilyn Knudsen of Danvang (Wharton County) was named Miss Rural Electrification of Texas 1958 at the annual meeting of Texas Electric Cooperatives, Inc. in Lubbock August 28-29.

Miss Knudsen won over eight other beauties representing individual electric cooperatives over the state. Runner-up and alternate for the national contest in Washington, D. C., in February, 1959, was Lavonne Hall of Comanche.

O. W. Davis of Gonzales was elected president. Other new officers of the association of rural electric cooperatives are: Ruett W. Bailey of Cleburne, vice-president, and Troy Mitchell of Kirbyville, secretary-treasurer.

New members of the board of directors, elected at the meeting, are D. B. Lancaster of Muleshoe, John F. Luecke of LaGrange, A. W. Mills of Azle, and Lester Dorton of Merkel.

A record number of 643 persons attended the annual convention.

"Wake the state and tell the people" was the theme of the meeting. Tom Reavley of Austin, general counsel for the association, presented this slogan as the keynote of his speech on the need for legislation to give the cooperatives equal rights with utility companies in areas which the co-ops have developed.

J. R. Cobb of Austin, general manager of the association, pointed out the propaganda attacks being made on the co-ops and appealed for unity.

"There are so many strong

opponents to our program who fight at state and national levels that we just can't accomplish anything for ourselves as individuals or small groups," he said.

Other speakers on the two-day program included Senator Ralph Yarborough; Congressmen George Mahon of Lubbock and W. R. (Bob) Poage of Waco; Harvey Pat Bradley of McLean, representing the Texas Association of Future Farmers of America; James Knaedel of Cost, representing the Young Farmers of Texas; Warren LeBourveau of Mathis; Johnnie Ammons of Roby; W. G. Newton of Lubbock; R. E. Cole, Southwest area director for REA, Washington D. C.; W. C. McWilliams of Faederickburg; and Ed Kerlick from the Engineering Extension Service of Texas A&M College.

Senator Yarborough declared that the rural electrification program is needed more than ever before.

"A cold war is being waged against the farmers and rural electric cooperatives," he said. "There is a propaganda program to convince city residents that the farm folks are getting an unfair economic advantage. Yet the same men who are waging this cold war against the farmers see nothing wrong with big business pocketing millions in subsidies each year through special fast tax write-offs."

Also on the program was a 4-H demonstration team, Juan and Lynette Saathoff of Medina, who presented the story of "The Co-Op That Did Not Fail," the Medina

**Ship and Travel Santa Fe**  
It's the only railroad under one management linking Chicago, California, Colorado, Texas and points in the busy southwest.

See your nearest Santa Fe agent

**Parmer County Man Reports — Increased wheat yield 24 bushels per acre**

Leon Billingsley, successful High Plains farmer, says: "I applied 100 pounds per acre of Phillips 66 Agricultural Ammonia to my irrigated wheat and increased my yield from 18 bushels to 42 bushels per acre. I figure my net profit increase to be around \$40 per acre."

Other successful Southwestern farmers use Phillips 66 ammonia to give them higher grain yields... and more profitable grazing. The 82% nitrogen in Phillips 66 Agricultural Ammonia gives young wheat a fast start, supplies plenty of lush, protein-rich forage that puts on more beef at less cost per pound.

Many of these farmers plow down Phillips 66 ammonia in the fall on maize land. They know that the 82% nitrogen helps decompose crop residue, to provide extra plant food and make the soil more productive. Remember, Phillips 66 ammonia gives you more nitrogen per dollar than any other form of fertilizer—a full 82%.

Order Your Supply Of Phillips 66 Agricultural Ammonia Today!

LEE OIL CO., SPEARMAN, TEXAS  
Telephone OL 9-2861

**STORE-WIDE LOW PRICES** Put MORE in HERE LEAVE MORE in HERE

**FRIDAY AND SATURDAY SPECIALS**

You don't empty your purse to fill your shopping cart at CUT RATE. There's more good foods in your cart—and more savings for you in your purse—when you shop here because every price is a low price every day. It stands to reason that a store-in your purse prove it every time you shop at CUT RATE—the market that gives you more for your money.

<b>BORDENS GOLDEN VANILLA &amp; PURE FLAVORS ICE CREAM</b>	1/2 gal. <b>69¢</b>
<b>KING SIZE OR REGULAR COCA COLAS</b>	<b>29¢</b>
<b>FOLGERS VAC. PAC. COFFEE</b>	lb. <b>79¢</b>
<b>FOOD KING BARTLETT PEARS</b>	No. 2 1/2 can <b>29¢</b>
<b>AUSTEX PLAIN TALL CAN CHILI</b>	<b>35¢</b>

**BEEF SALE**

ENJOY A CHOICE CHARCOAL STEAK OUTSIDE TONIGHT, EVERY CUT FULLY GUARANTEED.

<b>ROUND STEAK</b>	lb. <b>79¢</b>
<b>GROUND BEEF</b>	lb. <b>49¢</b>
<b>SIRLOIN STEAK</b>	lb. <b>75¢</b>
<b>T-BONE STEAK</b>	lb. <b>79¢</b>
<b>RIB STEAK</b>	lb. <b>69¢</b>
<b>ARMOUR STAR BACON</b>	lb. <b>69¢</b>
<b>PORK CHOPS</b>	FIRST cuts lb. <b>49¢</b> center cuts lb. <b>69¢</b>

<b>COLO. GOLDEN BANTAM CORN</b>	6 EARS <b>29¢</b>
<b>FRESH — LODI — TOKAY GRAPES</b>	lb. <b>10¢</b>
<b>TEXAS — CELLO CARROTS</b>	2 bags <b>15¢</b>
<b>EXTRA — FANCY — RED — DELICIOUS APPLES</b>	lb. <b>19¢</b>
<b>FROZEN BLUE PLATE BREADED SHRIMP</b>	<b>53¢</b>
<b>PATIO FROZEN BEEF ENCHILIDAS</b>	<b>59¢</b>
<b>SIMPLE SIMON APPLE — PEACH — CHERRY PIES</b>	2 for <b>97¢</b>

<b>FOOD KING OLEO</b>	2 LBS. <b>39¢</b>
<b>HEINZ TALL CAN TOMATO SOUP</b>	2 for <b>19¢</b>
<b>ARROW BRAND NEW CROP PINTO BEANS</b>	2 lbs. <b>19¢</b>
<b>SHORTENING 3 lb. TIN SNOWDRIFT</b>	<b>69¢</b>
<b>WESSON OIL</b>	pint <b>39¢</b>
<b>SHURFINE TALL CAN EVAPORATED MILK</b>	2 for <b>29¢</b>
<b>TISSUE BY SCOTT 3 ROLL PAC. SOFT-WEAVE</b>	<b>29¢</b>
<b>BATHROOM 1000 SHEET ROLL SCOTTS</b>	2 for <b>25¢</b>
<b>18 oz. PKG. BEADS O BLEACH</b>	<b>39¢</b>

**CUT-RATE GROCERY MARKET**

FRIENDLIEST STORE IN THE PANHANDLE  
MAIN STREET SPEARMAN, TEXAS

**STATE of Texas**

**Wait for it ...watch for you're in for BIG SURPRISE**

**OLDSMO**  
AT YOUR LOCAL AUTHORITY  
**FRIDAY, O**  
**C. and H. MO**  
HIGHWAY 15  
Spearm

**REV**  
FIRS

September  
Morning Ser  
Prayer Servi  
Evangelistic

**Rev. A. G. Purvis**  
Evangelist  
PASTOR 1st BAPTIST CHURCH  
Gruver, Texas

### OSLO NEWS

Sunday School and Church next Sunday at 9:45 and 11:00. Regular choir rehearsals at 7:00 Wednesday evening followed by Sunday school teachers meeting at 8:00. Everyone is welcome to come and the large choir last Wednesday night was appreciated. Mr. and Mrs. Bill Johnson attended the Twenty-fifth wedding anniversary party for Mr. and Mrs. Bill Kindy at the Phillips Plant recently. Mr. and Mrs. Ted TeBeest & boys visited with the O. J. Hoel family Friday evening.

Mrs. Jewel Ward, Mrs. O. J. Hoel and Mrs. Autra went to Higgins last Friday and gathered apples. A good time was had by all. We think they have been real busy canning them! Mr. and Mrs. Henry Moen were dinner guests Sunday at the Ted TeBeest home. We are sorry to hear Rex Huse has an injured knee and will be unable to play the rest of the season with the Texhoma football team. We hope he will be out of his cast soon. Sunday dinner guests in the O. J. Hoel home was the Robert Corde family. Miss Joan Hoel of Pahrhandle visited in the Hoel home over the week-end. Congratulations to Mr. and Mrs. Tom Shaef They are happy over the arrival of little Tommy Michael who weighed in Friday noon at the Municipal Hospital at five lbs., nine ounces. Pastor and Mrs. John Maakestad are now serving the Lutheran Church in Nome, Alaska. Mrs. Maakestad and the children were flown to Nome from Shismareaf and the pilot, Pastor Hegland of Teller returned for John and the final trip back to Nome. It seems on the return trip the plane was forced to land due to bad weather. We understand they had quite an experience with camping out in the cold, forging rivers and walking twenty miles, and even encountering a bear. We are thankful none was hurt and we hope Pastor Hegland will be able to get his plane repaired soon. Pastor Maakestad is now in Nome with his family. Mrs. Joel Stavlo and Miss Marie Stedje visited in Amarillo and Canyon, Sunday. Mr. and Mrs. Glendon Etling and children visited Sunday evening in the Gordon Stedje home. Mr. and Mrs. Bill Johnson called during the evening. A very enjoyable reunion was held Sunday in the park in Perryton for the family of the late Mrs. Ben Freeman. About seventy five attended. Mrs. S. G. Ward of Long Beach, California, was unable to attend but sent her regrets and regards to her many friends in this area.

British postpone announcement of plan for Cyprus. Bell halls tenth anniversary of the transitory.

### NEWS

County Home Demonstration Agent Texas A. & M. College Extension Service

#### NEW 4-H CLUB

A new 4-H club (Merry Workers) has been organized in Spearman for the girls who are at least 9 years old and are in the 4th grade. They met September 17th for their first meeting. Girls who were present for the meeting were: Jance Trindle, Linda Sue McElrath, Mary Heaton, Mary Flemmons, Penny Gaither, Joyce McElreath, Lynne Garnett, Brenda Pruitt, Carla Archer, Melinda Pearson, Dorcas Collard, Cynthia Davis, Kay Shrader, Vera Leflet, Tischa Griffin and Judy Jones. Others who have expressed a desire to join the club and who could not be present were: Linda Spoonemore, Jean Harbour and Jane Beck. Officers elected were: President, Lynne Garnett; Vice president, Mary Flemmons; Secretary, Mary Heaton; Song Leader, Tischa Griffin; Reporter, Cynthia Davis; and Game Leader, Carla Archer.

4-H leaders selected for the group were: Mrs. Wesley Garnett, Mrs. Ray Heaton, and Mrs. Johnny Gaither, assisted by Mrs. Leon Shrader and Mrs. John Trindle. **IDEAL COMMITTEE** An "ideal committee" is one that all members are present and on time. They have given some thought to the work to be accomplished at the committee meeting and share their ideas with other members at the meeting. The Yearbook committee of the Home Demonstration Council, which met September 15, fulfilled all the above requirements, and have planned a most interesting group of club programs for 1959. Those "ideal members" were: Mrs. W. A. Ellsworth; Mrs. Virgil Floyd; Mrs. Bernard Barnes; Mrs. Joe Reiswig; Mrs. James Sparks; Mrs. M. O. McGuire, Council chairman; and Mrs. Claude Jackson and Mrs. Johnny Gaither, representing T.H.D.A. and sharing ideas from the state meeting.

**START SCHOOL YEAR WITH BETTER BREAKFASTS** September—and the opening of school—means a "fresh start" for most family members in one way or another. It's also the time when eating habits are reestablished for the school and work days ahead. Extension food and nutrition specialists say it's a fine time to establish good breakfast habits for every member of the family.

Eating a good breakfast pays off in efficiency, alertness and better health. There's lots of proof for that statement. Research has shown that breakfast skippers rob themselves of potential alertness and efficiency during the late morning hours, and that dieters are wrong if they think missing breakfast is a practical way to lose weight. Be a better breakfast booster—start with yourself and other family members to help improve breakfast eating habits of all age groups.

**HOUSEHOLD HINTS:** Do not grease the side of cake pans, as it is difficult for cake to climb or raise, on greased sides.

**FAVORITE RECIPE** Mrs. Joe Trayler shares her Gingerbread recipe with us this week. Gingerbread will really hit the spot with these cool days approaching. Thank you, Mrs. Trayler.

**MY BEST GINGERBREAD** 1-2 cup shortening, 1 1-2 tsp. soda 1-2 cup sugar 1 tsp cinnamon 1 egg 1 tsp ginger 1 cup molasses 1-2 tsp cloves 2 1-2 cup sifted flour 1-2 tsp salt 1 cup hot water Cream shortening and sugar. Add beaten egg, molasses, then stir ingredients, which have been sifted together. Add hot water last and beat until smooth. The batter is soft, but it makes a fine cake. Bake in greased shallow pan 35 minutes in moderate oven (325 degrees). Makes 15 generous portions.

**Miscellaneous Shower Compliments Bride-To-Be** Miss Paula Jackson, daughter of Mrs. A. L. Jackson of this city, was honored with a miscellaneous wedding shower September 20 at 7:30 p. m. Miss Jackson is the bride-to-be of Robert Nelson. Hostesses included Mesdames E. R. Hester, Bob Archer, C. P. Jackson, Jack Taylor, Pete Fisher, Bud King, D. W. Hazelwood, Bob Bailey.

The affair was held in the Club Room. The serving table was draped in a blue cloth. The bride elect's chosen colors of blue and white was carried out in decorations. The table was centered with a miniature car of white styfoam bearing white satin streamers with the wording "Paula and Bob" and revealed the wedding date, Oct. 4th. This arrangement was placed on a musical base which played the Bridal March. White and blue daisies surrounded this, and candleabra bearing white tapers stood at either end. Hostesses alternated in serving the little individual cakes and punch.

Miss Jackson's corsage was fashioned from white mums. Tiny pearl wedding rings rested on the flowers which were surrounded with blue maline and ribbons. Her mother's corsage was also white mums tied with blue.

Mrs. Pete Fisher presided at the register. One hundred fifty guests signed the book from Perryton, Guyton and Spearman, between the entertaining hours of 7:30 to 9:00 p. m.

### Wedding Vows Unite Couple Sept. 23

In a double ring ceremony, Miss Billie Lynne Taylor and Edwin Travis Beakley were united in marriage in the First Baptist Church in Spearman, Texas on September 13 at 8:30 p. m. Rev. O. L. Bryant officiated. Miss Taylor is the daughter of Mr. and Mrs. Dale Taylor of Cheyenne, Wyo. Mr. Beakley is the son of Mr. and Mrs. Jack Fraley of Sarasata, Florida. Given in marriage by her father, the bride wore a ballerina length gown of white net over taffeta. Her veil was fashioned over a crown of seed pearls. She carried a bouquet of white carnations and stephenotis with streamers of white satin placed on a white Bible. Miss Peggy Jane David of Carterville, Missouri, was maid of honor. She wore a gown of red taffeta over a white net. A head band of red net completed her ensemble. She carried a bouquet of red carnations and white streamers. Diane Jackson, flower girl, wore a white taffeta dress with a red net over-skirt. She carried a basket of red and white rose petals. Ring bearers were Hope Marie Florey and Dennis Cahoon. Janice Strater of Houston was best man. Ushers were Gerald Snyder of Minatare Nebraska and Bobby Dodd. At a reception held in the church, the table was decorated with a three tiered wedding cake and white candles. The receptionists who participated were: Mrs. W. C. Cahoon at the guest book; Mrs. Muri Smith and Mrs. Clyde Hare at the gift table; Mrs. R. V. Jackson served cake and Mrs. Bobby Dodd poured punch. Mrs. Fred Allen poured coffee.

### Mrs. McClellan Dahlia Hostess

The Dahlia Flower Club met in the home of Mrs. Vera McClellan at 3:00 p. m. September 22. Bessie Womble gave an interesting lesson preserving flowers in sand. Something the ladies had not heard of. The flowers came out just as fresh and beautiful as they were before. Delicious refreshments were served to: Annie Allen, Lida Allen, Ethel Baley, Deta Blodgett, Myrtle Converse, Mildred Daily, Ethel Hester, Vera Huffman, Alice Lackey, Hazel Morton, Bessie Womble, and the hostess, Mrs. McClellan. The next meeting will be on October 6 with Myrtle Converse.

### American Legion Auxiliary Install New Officers

The American Legion Auxiliary met in regular session Monday Septmbr 15, 1958 at the Memorial Hall in Gruver. Mrs. Jamie Wilmeth was installing officer, and installed the following officers for the ensuing year: President, Mrs. Elizabeth McClellan; Vice Pres. Mrs. Margie Barkley; Secretary-Treasurer, Mrs. Jamie Wilmeth; Chaplain, Mrs. Ethel Davis; First Sergeant-at-arms, Mrs. Mary Sullins; Second Sergeant-at-Arms, Mrs. Pearl Cluck; Historian, Mrs. Alice Walker. The Theme for the year is "Americanism." This month will be the Member-

ship Drive. The next meeting will be the third Monday, October 20, 1958, at 7:30 P. M. at the Memorial Hall in Gruver, with Mrs. Gladys Brown as Hostess. Mrs. Mary Sullins served delicious refreshments to the officers and the following members and guests: Mrs. Gladys Brown, Mrs. Frank Fleck, Mrs. I. W. Ayres, Sr., Mrs. A. L. Thoreson, and Mrs. Cleo Walker. Mrs. Cleo Walker, the retiring President, was presented with a gift as a token of appreciation. Members are urged to be present Oct. 20, and all visitors are welcome. To get to know life fully doesn't mean that one has to get down into the gutter.

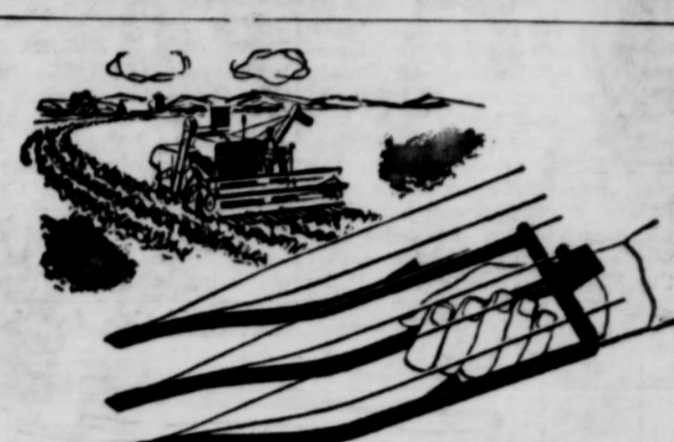

Guaranteed to Save More Milo Than Any Other Guard

## NEW G & G Milo Guards

- Milo Guards with spring wire attachments
- Saves up to 5 or more bushels per acre; pays for itself quickly
  - Harvests thin stands, broken stems, small heads in rowed or drilled fields
  - Catches thrown-out heads; stops drop-through losses; protects heads from cutter bar
  - Improves auger or reel action; lengthens sickle life
  - Won't clog with weeds nor catch on ground
  - New rocket point goes through grain faster
  - Sturdy construction—7/16 steel rod and 11 gauge spring wire tines
  - Can be installed easily in just 15 minutes; fit any combine
  - Can also be used to harvest downed soybeans and other small grain

If not available from your local dealer, write direct to manufacturer. DEALER INQUIRIES ALSO INVITED. GILMORE & TATGE Mfg. Co. CLAY CENTER, KANSAS

Wait for it ...watch for it! You're in for a BIG SURPRISE!

LD SMOBILE FOR '59

AT YOUR LOCAL AUTHORIZED QUALITY DEALER'S FRIDAY, OCTOBER 3

C. and H. MOTOR COMPANY

Highway 15 Spearman, Texas PHONE 5251

# REVIVAL

FIRST BAPTIST CHURCH GRUVER, TEXAS

September 21 - 28

Morning Service ..... 10:00 A. M.  
Prayer Service ..... 7:30 P. M.  
Evangelistic Service ..... 8:00 P. M.

Nursery will be open

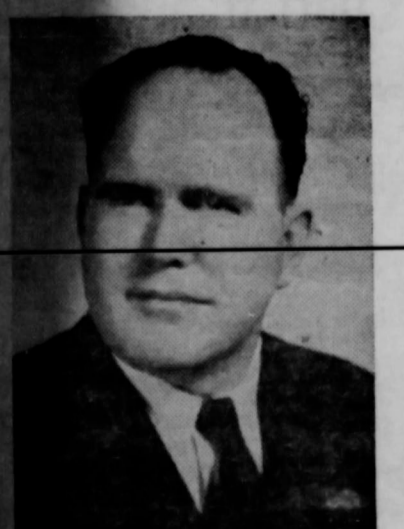

Rev. A. G. Purvis Evangelist PASTOR 1st BAPTIST CHURCH Gruver, Texas



Randall Purvis Song Leader Devine, Texas

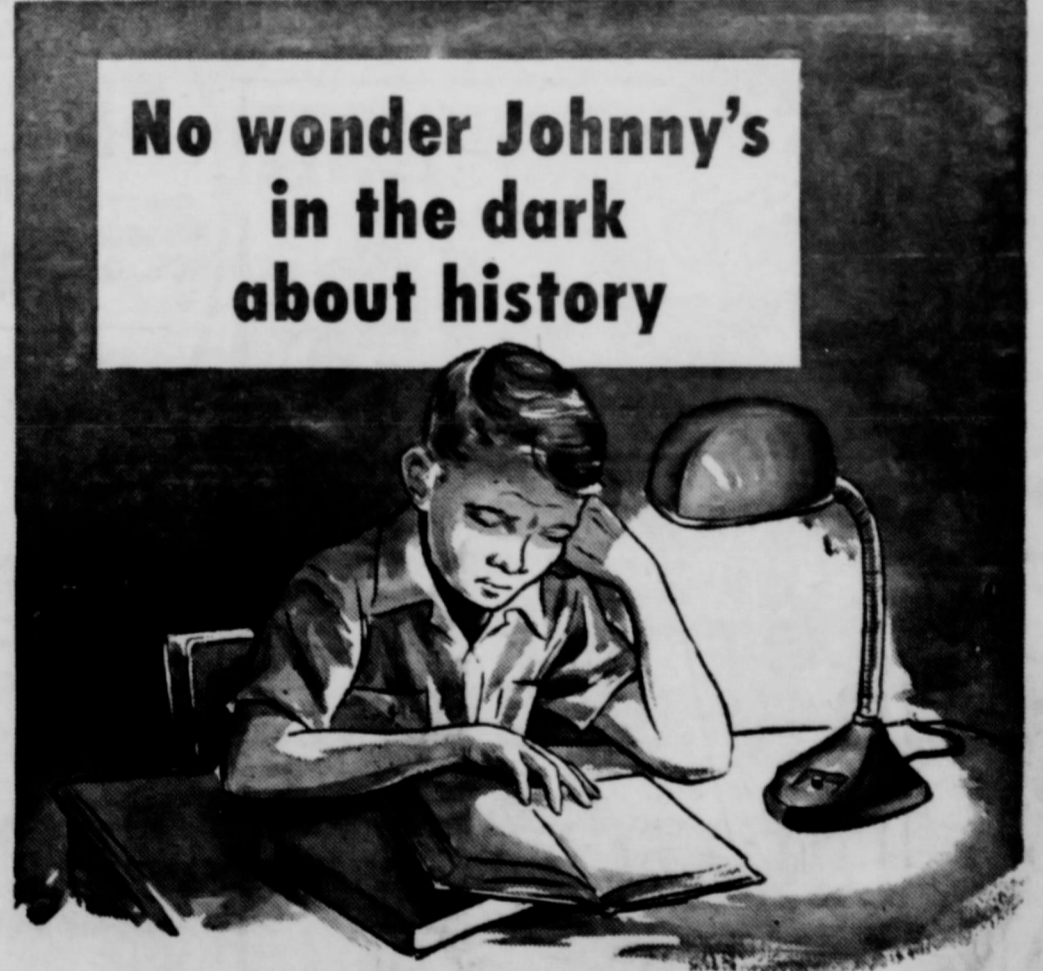

No wonder Johnny's in the dark about history

### He needs more and better study light

Johnny's bright enough but his study light isn't. To prevent eyestrain and fatigue, he needs a 150-watt bulb in his study lamp. The lamp should be tall enough to spread light evenly over the work area and should be properly shaded to conceal the light source from his eyes. A diffusing bowl is recommended to soften the light and prevent glare. If the lamp has no diffusing bowl, a 150-watt white indirect bulb can be used. It has its own built-in diffusor.



Free Booklet! Gives tested recipes for proper light at the study table and elsewhere throughout your home. Come in for your free copy soon.



# Your Congressman Walter Rogers Washington News Letter From

TO THE PEOPLE OF THE 18th DISTRICT:

**Chinese: Nationalists VS Reds**  
The long smoldering Chinese problem appears to be bursting into open flame. If such is the case, and if the Red Chinese do take over the offshore islands of Quemoy, Matsu, etc. and mount a strong invasion effort against the Pescadores and Formosa, it could prove most embarrassing to the present Administration. It will be remembered that one of the first pronouncements of the Eisenhower Administration was a "dynamic new foreign policy", which included the unleashing of Chiang Kai-shek. It was openly indicated and insinuated, if not clearly stated, that such a policy would permit Chiang Kai-shek to invade China and recover it from the Reds. As most people know, this was nothing short of political claptrap. There was just about the same amount of slack in the leash before it was unsnapped from Chiang's neck as after. No one was naive enough to believe that the Nationalist Chinese had the

forces or the equipment to invade the continent. In order for them to have secured a beachhead, U. S. forces larger than the Nationalist forces would have been required. However, as a gesture to somewhat support the unleashing theory, Chiang Kai-shek reluctantly increased the number of his forces on Quemoy, Matsu and the other islands immediately off the shore of the continent. He did this with reluctance because he realized the very small chance of retaining these islands should the Red Chinese decide to overrun them. They are so close to the shore it would be almost impossible to prevent invasion. And it is entirely possible that the same policy would be followed concerning Quemoy and the Matsus as was followed in evacuating the Tachens. The Secretary of State, John Foster Dulles, has come in for some criticism in some of the metropolitan dailies as the architect of the policy forcing Chiang Kai-shek to increase the forces on these offshore islands. The United States has been placed in a rather

embarrassing situation insofar as Oriental philosophy is concerned. The loss of face that could be suffered by the free world would far outweigh the military importance of these islands, should the Communists decide to take them. It might be pointed out that it is generally conceded the Chinese Communists do have the equipment and the men to overrun these offshore islands without too much difficulty when they decide to do so. This is not startling news, because the Chinese Communists could very easily mount a force of over a million men to do this job, if they thought it was of sufficient importance.

However, there is much doubt as to whether or not a decision has been made by the Reds on this question. Many feel that the Communists would much prefer to have the issue than the islands. This theory is supported by the general proposition or principle which has been pursued by the Communists for so long. That is, to maintain a constant state of conflict and confusion, which they have done very successfully since World War II. These offshore islands are so located, that it is very easy for the Communists to keep the conflict going with very little chance of suffering any losses of manpower, equipment or material. They furnish a perfect

opportunity for the continued agitation that has seen the Berlin Airlift, Korea, Budapest, the Near East crisis, the many vetoes in the U. N., and the other acts of International peace sabotage that has been the policy of the Kremlin for so long. You can expect a continuation of this pattern, because one of the primary objectives of Communism is to keep the free world in a state of confusion. The Communist world allows them to conduct such operations over vast areas of the earth's surface without requiring them to cross over enemy territory or international waters in order to maintain such activities.

It occurs to me that those forming our foreign policy should take a long look at this general concept of balance. We want to be prepared to run our legs off putting out brush fires.  
**WALTER ROGERS**  
Member of Congress  
18th District of Texas

## Showing Broilers Discussed In New Leaflet

Producing broilers for show involves the application of many rules, of management, and how well the producer applies these often determines the success of his broilers in the showing.

An Extension Service leaflet entitled "How to Produce Broilers for Show" has just been released. Bob Griffin and Ben Wormeli, extension poultry husbandmen, are the authors.  
The leaflet states that to be successful, the producer should select good well-bred chicks, use a top-quality feed, follow excellent management during the entire brooding and growing period and plan an efficient broiler production program and follow it closely.  
According to the leaflet, a predominantly white cornish cross should be selected. The cornish breeding gives more meat on the breast and legs. Purchase at least 50, but preferably 100 chicks so it will be easier to select good, uniform birds for the show.  
The leaflet contains much more advice on the care and management of broilers, for show. Some of the topics discussed in it are feeding recommendations, velt-

**TEXAS PRESS**  
Member

Successor to The Hansford Headlight, published each week in Hansford County, at Spearman, Texas.

WILL J. MILLER, Editor and Publisher  
Entered as second class matter Nov. 21, 1957, at Hansford, Texas, under the act of Congress of October 3, 1917, authorized for mailing at special rate of postage provided for in Section 1103, Act of October 3, 1917, authorized for mailing at special rate of postage provided for in Section 1103, Act of October 3, 1917, authorized for mailing at special rate of postage provided for in Section 1103, Act of October 3, 1917.

**CLASSIFIED ADVERTISING**  
First insertion, 4c per word; 2c a word for every second insertion.  
**NOTICE TO THE PUBLIC:** Any erroneous information, reputation or standing or any individual, firm or corporation may appear in the columns of The Spearman Reporter corrected when called to the attention of the manager.

**PROF**

Attend the football Game Friday September 26. 8:00 P. M. LYNX VS. GROOM TIGERS

## BEEF ROUNDUP TIME

**SWIFT'S PREMIUM**  
STOCK YOUR FREEZER SALE  
CUT AND WRAPPED FREE

1/2 beef	46.53¢	loins	46.79¢
fore quarters	46.45¢	prime ribs	46.65¢
hind quarters	46.59¢	beef plate	46.29¢
chucks	46.49¢	brisket	46.35¢
rounds	46.59¢	beef fresh ground	46.49¢

## Better Food For Less

# IDEAL FOOD STORES

**ILLUSTRATED HOME LIBRARY ENCYCLOPEDIA** VOLUME 4 NOW ON SALE  
Only **99¢**  
WITH VOLUME 4 FREE! MAP OF THE U.S. EASILY WORTH \$1.00  
Volumes 1-2-3 Still Available

**SANDWICH COOKIES** 12-Oz. Pkg. **37¢**  
**CHEEZ-IT CRACKERS** 6 1/2-Oz. Pkg. **19¢**  
**FRUIT COCKTAIL** 303 Can **23¢**  
**ICE CREAM** IDEAL TASTY 1/2-Gal. **49¢**

MORE GOOD BUYS IN OUR MEAT DEPARTMENT

Shop and Save every day at Ideal

**IDEAL'S BROWN 'N SERVE ROLLS**  
White or Wheat **2 Doz. 29¢**

**IDEAL'S GLAZED DO-NUTS** **49¢**  
DOZEN ONLY

**SKINNER Vitamin Enriched MACARONI SPAGHETTI** 7 Oz. **10¢**

**SKINNER NOW 25% MORE RAISINS RAISIN BRAN** 10 Oz. Pkg. **23¢**  
Ready to use... Nothing to add!

**WILDERNESS INSTANT WILDERNESS PIE FILLING**  
Pour in crust and bake  
APPLE CHERRY PEACH **3 Cans 1.00**

**SILVER BELL MARGARINE** 2 lbs. **29¢**

**GERBER'S BABY FOOD**  
STRAINED 3 cans **25¢** JUNIOR 2 cans **23¢**

## Don't Name It

Even a perfect fishing trip, a small rain and the increase in the price of cattle didn't compensate for the crushing defeat of our Lynx football team. Kinda blame myself for this situation. I ought to know that I should have been on the ground and ready to advise the coach and quarterback we might have salvaged some of the string of that terrible defeat.

From what I have learned so far... it was just one of them things and we gotta get into high gear to save the county championship. I'm inviting the strategy board for an unofficial get-together at my home this week just before game with Groom tomorrow. We might as well put this game on ice and get started towards future victories.

That fishing trip turned out a little different from what I had expected. Loaded my new boat down so heavy with equipment guard wore a hole in the trailer tire. This happened 6 miles East of Haskell, Texas right in the middle of a big rain. Bruce and I managed to get the trailer wheel off the trailer and leave Bill Huton standing in a rain while we went back to Haskell for a new tire and tube. Bill flagged down the first pickup that came along and persuaded the good natured driver to furnish him shelter from the rain until we got back. As result, we did not arrive in camp in time to fish Monday Tuesday we made up for lost time, and I think the fishing party was a success. Wade Griffin, Wade Dallas in piano college. Wade a few tricks, he would not but just dug out books on it and pulling out time I told him to fish with me. I finally got some really caught croppies, a few half dozen more.

Here's hoping Braves win the the Lynx and the team they play leaves one of the county champions. I'm good enough to be the best team in the county.

This last year I organized a fishing club in the county. It includes school children, the Spearman room, the dining room at the Willoughby of the on the trailer, and answered to many of the others.

The purpose of the club is to see that the fishing is served, the people for the county of Tompkins toward this past will have a better man. Willoughby from Tompkins man guests, the man.

**CAULIFLOWER SNOW WHITE** HEAD **19¢** EA.

**CELERY CRISP GREEN** LARGE STALK **10¢** EA.

**CABBAGE SOLID GREEN** MED. SIZE HEAD **3¢** LB.

**FRANKS STEAK** SWIFT PREMIUM CELLO **49¢** FRESH PORK **49¢**

**PORK ROAST** LB. **45¢**

Swanson's Frozen Beef - Chicken or Turkey **PIES 4 for \$1.00**

Swanson's T.V. DINNERS Chicken Turkey Beef **59¢**

JWANSON'S FRESH FROZEN **CHICKEN BREASTS** 1-LB. PKG. **89¢**

**COFFEE** HILLS BROS. LB. **79¢**

**SOUP** CAMPBELL'S TOMATO CAN **10¢**

**TOMATOES** MAYFLOWER NEW PACK 303 CAN **10¢**

**SHORTENING Bakerite** 3 LB. CAN **69¢**

**WILSON'S CANNED MEATS**  
SAUSAGE 4-Oz. Can **23¢** BEEF 12-Oz. Can **49¢**  
CORNED BEEF 16-Oz. Can **39¢** BEEF 12-Oz. Can **49¢**  
HASH 16-Oz. Can **39¢** BEEF 12-Oz. Can **49¢**  
HICKORY SMOKED MOR 12-Oz. Can **45¢**

Latest Hair Fashions  
Chemise Hair Styling

This Shop is proud to provide the services of Edith Emma

**STYLIST BEAUTY SHOP**  
Rhoda Overton — Edith Emma  
Cosmetologists

13 So. Court St. Spearman

Extreme precaution serve all the safety

**FIRST STATE**  
Interested in you a  
Members Federal Depository  
Spearman,

**HANSFORD ABSTRACT**  
P. A. Lyon Insurance  
P. A. Lyon, Sr.  
Spearman, 1

**Cascade** 49¢  
**Spic & Span** 27¢  
**COMET CLEANSER** 31¢

**PERSONAL IVORY** 4 Bars **29¢**  
**Camay Soap** 2 Bars **29¢**  
**Camay Soap** 3 Bars **29¢**

**New Duz** 35¢  
**OXYDOL** 35¢

**DASH** 37¢  
**Liquid Joy** 39¢

**Ivory Soap** 15¢  
**Ivory Snow** 34¢

**Ivory Soap** 10¢  
**DREFT** 33¢

**IVORY FLAKES** 36¢  
**Hardwater Soap** 10¢

**TOOTH PASTE** 50¢  
**DOG FOOD** 23¢

**STARCH** 49¢  
**CLOROX** 35¢  
**NAPKINS** 10¢

**ROYAL CROWN COLA** 6 bottle carton **29¢**  
PLUS DEPOSIT

**WE GIVE**  
Gunn Bros. Stamps  
THE MOST POPULAR THRIFT STAMP IN THE PANHANDLE.  
DOUBLE STAMPS EVERY WED.  
ON \$2.50 ORDERS OR OVER

**KARO SYRUP** quart bottle **43¢**  
**JACK SPRAT EVAPORATED MILK** 2 tall cans **23¢**  
**EVERY SACK GUARANTEED 25 lb. bag IDEAL FLOUR** 25 lb. bag **\$1.49** 10 lb. bag **69¢**  
**IDEAL APPLE BUTTER** 18 oz. glass **19¢**

**SPEARMAN SUPPLY**  
Hand Tailored Draperies  
Hundreds of patterns to choose from  
Drapery Hardware  
Brass and Standard traverse rods  
Installations — Free Estimates  
Complete Interior Decorating  
**WOOD-PHILLIPS LUMBER CO.**  
Dumas, Texas Phone We 5444

Butane — P  
Gene — S  
Spearman, 1

**King Needles**

# PROTECT OUR CHILDREN ... *drive carefully!*

## WHY?

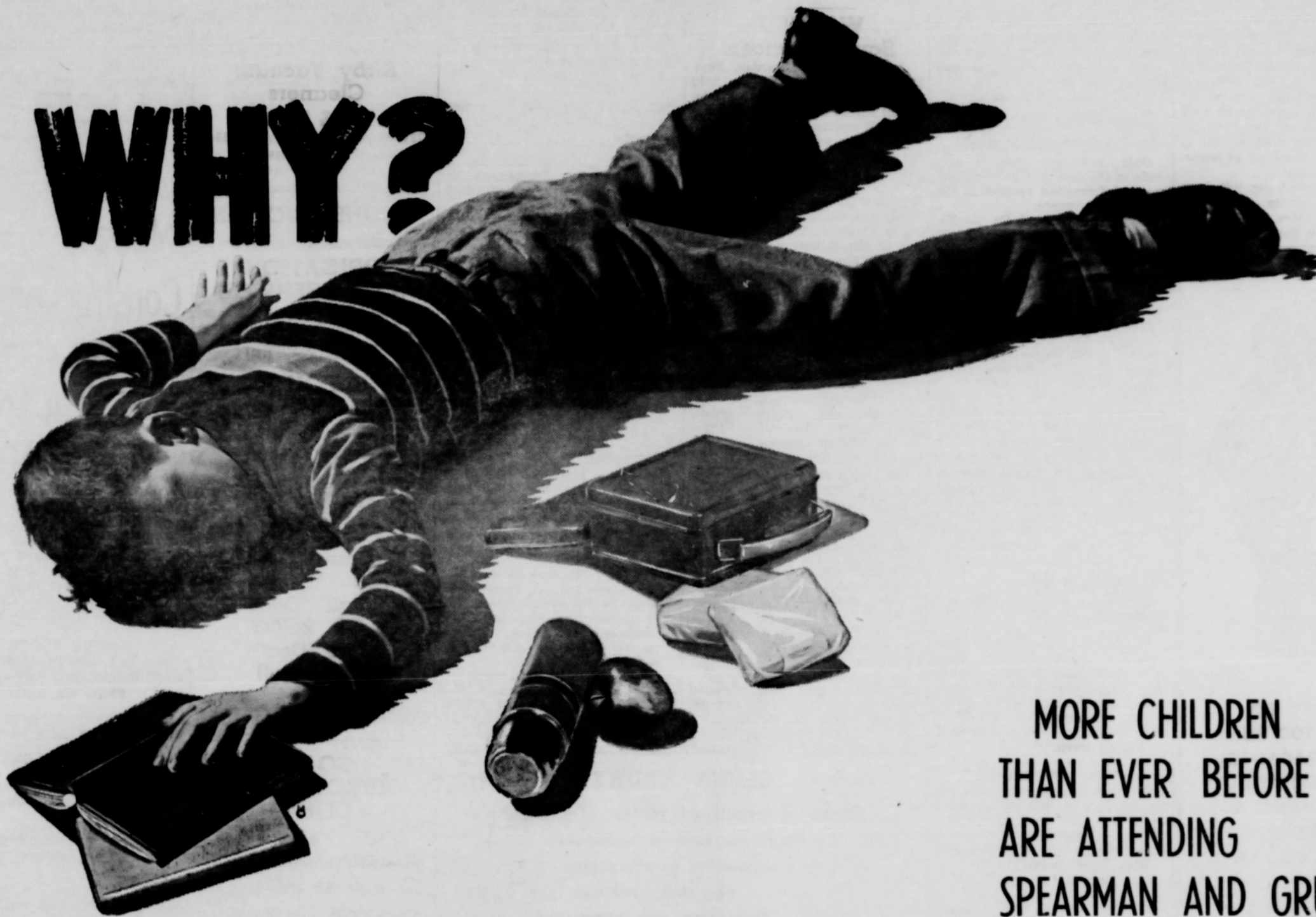

MORE CHILDREN  
THAN EVER BEFORE  
ARE ATTENDING  
SPEARMAN AND GRUVER SCHOOLS

Extreme precautions are more important than ever before. The little fellows are often unpredictable. You cannot always depend upon them to think ahead. Observe all the safety rules. That is why we as drivers must exercise maximum care . . . We urge your cooperation.

### FIRST STATE BANK

Interested in you and your future  
Members Federal Deposit Ins. Corporation  
Spearman, Texas

### GRUVER LUMBER CO.

Every building need for home and ranch  
Jack Thomas, Manager  
Gruver, Texas

### BOXWELL BROTHERS

FUNERAL HOME  
FLOWER SHOP  
AMBULANCE SERVICE

### HANSFORD ABSTRACT CO.

P. A. Lyon Insurance Agency  
P. A. Lyon, Sr. P. A. Lyon, Jr.  
Spearman, Texas

### GRUVER ELEVATORS INC.

2,110,00 Bushel Storage Capacity  
AMPLE STORAGE FOR MAIZE  
Gruver, Texas

### SPEARMAN DRUG

YOUR REXALL PRESCRIPTION DRUG STORE  
SCHOOL SUPPLIES  
BRUCE SHEETS Spearman, Texas

### SPEARMAN SUPER SERVICE

Butane — Propane  
Gene — Sparky  
Spearman, Texas

### NORTH PLAINS MOTOR CO.

Your Chevrolet Dealers  
Phone OLive 9-2291 Spearman, Texas

### R. L. MCCLELLAN GRAIN COMPANY

If you drink don't Drive  
If you Drive Don't Drink  
R. L. MCCLELLAN AND SONS  
Case Power Farming Equipment

## Taking Needless Chances Can Only Lead To Heartbreak

### This'n That



### 'round Gruver

Weather report, continued dry and a little windy we could use a good rain. Maize is getting ready to harvest, but a good rain would be fine for it.

Mrs. Coy Holt, Nick Pat and Coy Miles, Mr. and Mrs. Robert Alexander, and Mr. and Mrs. Harley Alexander have returned safely from the hunting trip. All

of them got their antelope, except Gen Van Fleet. Should be a lot of good eating from now on.

Billy Bob Harris Leslie Barkley, and Dale Erwin have all enrolled in North Texas College in Denton.

Mrs. A. L. Thoresen spent a couple days in an Amarillo hospital for an eye infection. She is now recovered and has left for a visit to Kinfolk in Tennessee. She is accompanied by her son Arthur, who is doing the driving. Mrs. Beulah Neely of Oklahoma City, passed away very recently. She is sister to Mrs. Ralph Bort. We extend our sincere sympathy.

Mrs. Darrell Cooper recently spent several days in Amarillo for a check up and treatment with her doctor. She is doing just fine.

Merle Delano spent some time in the Hospital at Shattuck. He was quite ill for a time, but is now recovered and back at home.

Mrs. Pauline Winger left here for Denison. From there she, and Mr. and Mrs. George will leave for a ten day visit to New

York.

Have you attended the revival at the Gruver Baptist Church yet. It will be over Sunday, so you had better get started. Bro. Purvis is doing the preaching. The music is under the direction of his son. If you enjoy good singing, this is the place to go.

How did you like the way the Gruver Greyhounds played in the mud down a Clearendon. Mud is something to which they did not know what to do with it. But they think what might have happened figured it out. We shudder to think of the Broncho's if it had been dry.

SPECIAL—J. C. Harris elevator received the first load of maize last week. It checked in at 56 weight, and 12 plus for moisture. The interesting thing is that the maize was grown on J. C. own place.

### One New Location In Hansford Field

Only one new location was made in the Hansford Field according to information carried in the regional newspaper.

Monsanto Chemical Co. — No. 2 Sanders — 1980 from south 660 from east line Sec. 4, Bk. 1, H&GN—7 mi. southeast Spearman—PDR300

Other oil field activities included: Phillips Petroleum No. 2 Hitch E. sec. 10, Bk. 1, PSL, look DST 9946-74 in Marmaton, gas 28,890 feet in 26 minutes, 34,690 feet in 1 hour, drilling below 6700'

K&H Operating No. 1 Cator, sec. 23, Bk. 5 T&N sur, drilling below 7750'

Shamrock Oil & Gas No. 1 Shapley, sec. 22, Bk. P H&GN sur, perforated Upper Morrow 8936—40, and 8944—49 acidized swabbing no shows.

Drilling & Exploration No. 1 Koutson, sec. 3, Bk. 45, H&TC sur to DST 7400 in Morrow

### Busy Bee 4-H

The Busy Bee 4-H club met September 16 and elected new officers.

President, Karen Gibson, Vice-president, Patsy Kingsley, Sec. Susan Hutchinson, Reporter, Susan Holt, Song leader, Kathy Patterson and Game leader, Phyllis Pavis.

The meeting was adjourned after the girls played a game lead by Phyllis Pavis.

### CARD OF THANKS

We wish to express thanks and sincere appreciation to our many friends in this community who offered sympathy in our recent bereavement; loss of our mother, Miss Ethel Deakin.

Mrs. Ora Kelly

### AREA MAN OR LADY needed to service route of self-service Merchandise unit.

Excellent income to person who qualifies. Work 9 hours weekly with car. References and \$398.00 working capital. Submit work history and phone No. for interview. Write Vice President Box 11647 Dallas, 19 Texas.

No. 42 1tp

**FOR SALE**—Three bedroom home, nice lawn, see at 903 Dressen Street G. H. Pendley. No. 42 1tp

**LIVESTOCK FOR SALE**—225 Good Yearling Ewes, and 5 Yearling Suffolk Bucks. See Jimmy Greene. No. 42 1tc

**WANTED**—2 or 3 bedroom House. Preferred in the country but would consider anything. Eddie Gates at Market Ideal Food Store. No. 42 2tc

**ONE BEDROOM APARTMENT.** For Rent. Contact Mrs. James Markle, 202 Roland Street, Phone OL 9-6241. No. 42 1tc

### WANTED: Square Dancers

At 7:00 P. M. Saturday, Sept. 27 a hamburger fry will be held in the Spearman Community Bldg. for all adults interested in joining an adult square dance class.

This class will be organized at the hamburger fry and will consist of 12 lessons 2 lessons a week. J. D. Wilbanks of Spearman will be the teacher.

All persons interested in learning to square dance should contact one of the following as soon as possible: Mrs. Olin Chambers, Ph. OL 9-2836, Mrs. Jimmy Shield-knight, OL 9-4271; or J. D. Wilbanks, OL 9-5602.

### FOR SALE AT BARGAIN PRICES

— Due to my health I have resigned as pastor of the Assembly of God church and have some practically new household goods for sale at bargain prices.

1 Philco Deep Freeze, \$300.00 value for \$125.00  
1 oak dining room set with buffet to match, \$300.00 value for \$75.00  
1 Norge refrigerator, like new, \$200.00 value, for \$70.00  
1 couch with end table, \$819.00 value for \$40.00

1 harmony house desk, like new, \$199.00 value for \$50.00  
1 floor lamp, \$27.50 value for \$7.00

Call E. W. Way, Olive 9-6281, or see at 403 North Bernice Street. No. 1-1tc

**STRAYED** 2 roan steers. Branded W-bar on left hip. Contact C. W. Weaver. Phone OL 9-5176. No. 41 rtn

### GLENN TRUAX

State Accredited Music Teacher  
VIOLIN and BAND INSTRUMENTS  
COACHING IN MUSICIANSHIP  
FALL TERM NOW STARTING  
FOR INFORMATION AND ENROLLING  
PHONE FIRESIDE 7-3285  
GRUVER, TEXAS

**FOR RENT** Sleeping rooms for men. 122 S. Endicott St. Mrs. A. E. Townsend. 14 rtn.

**FOR SALE:** Seed wheat, Variety Triumph. Price \$1.90 per bushel. J. L. Bryan, Spearman, Texas. Phone 5691. 33-rtn-c

**CUSTOM COMBINING:** I have 2 combines and trucks, ready to cut maize. Contact George Collard OL 9-2331. No. 37 rtn

**FOR SALE**—37 foot 1954 Model trailer. 1214 North Lelia Street, Spearman, Oklahoma. John Hoffman. No. 40-4tp

**FOR SALE**—Re-cleaned Okla. Common (hay maker) Alfalfa seed 20c Ingels, 6 1-2 South Hardesty, Oklahoma. No. 40-3tp

Baby Setting wanted. Call Olive 9-4706 after 5:00 p. m. No. 40-2tp

**FOR RENT** apartment for 4 men. 122 S. Endicott St. rs. A. E. Townsend. 14 rtn

**FOR SALE:** One Spartanette 35' House trailer with refrigerated air and television. Extray nice. B & C EQUIPMENT CO. No. 41 4tc

**GOLIATH DEALER** — Clarence Pettit is now dealer for the new Foreign Goliath. See him today for a test ride in the new 1958 Goliath!

**ALCOHOLIC** — If liquor is your problem and you sincerely want help to quit write Alcoholic Anonymous, box 513, Spearman. No fees, no pledges, no pills. No. 36 rtn

**BARGAINS** in house trailers. New Trailers up to 51 feet. Five year financing, bank rates. Some used ones. Best Teller Sales Pampa and Perryton, Texas. No. 4 rtn

**WE ARE** — Experts in installing linoleums. Let us figure your next job. Free estimates. We do cabinet tops, floor linoleums, conglomerates. We stock linoleums up to 12' wide sink frames metal rims etc. DALEY'S IN PERRYTON

**FOR SALE:** Late Model Singer Sewing Machine with attachments. Guarantee still in effect to per-

son with good credit, for 7 payments of \$6.06. Write Credit Manager, Box 1244, Enid, Oklahoma. ALSO 1958 SEWMORE Machine complete with buttonhole attachment and twenty five year Guarantee to person with good credit. Write Credit Manager, Box 1344, Enid, Oklahoma. No. 41 2tc

**BRUCE & SON VAN and STORAGE Local—Long Distance MOVING Modern Equipment Responsible Men Expert Packers Call Collect For Free Estimate. ER 4-2229 Borger, Texas**

**Kirby Vacuum Cleaners Sales & Service 221 N. Maddox Ph. WE 5-2554 Dumas, Texas**

### . CONSTRUCTION

**IRRIGATION WELL SERVICE** — Full and Set Pumps (All Makes) Pump and Bowl Repairs Clean Out Holes Gear Head Repairs **B & C EQUIP. CO.** Phone OL 9-2351 Spearman, Texas

### WANTED

Custom Plowing Good Equipment Call "Doc" OL 9-5736 Leo "Doc" Campbell

### COATS CHIROPRACTIC CLINIC

DR. J. R. COATS Complete Chiropractic Service 21 SE 3th, Perryton Across Street N. of Courthouse Open Mon. Thur. Sat. Noon 8 a. m. — 6 p. m.

**PORTABLE C. E. WEBB Guymond, Okla. Phone 390J DISC ROLLING**

**ANTHONY ELECTRIC**  
Industrial and Oil Field Wiring  
Commercial and House Wiring  
Contracting and Repair  
**L. L. ANTHONY** Phone OL 9-2361 113 & Barber St. Box 737 Spearman, Texas

**Macias Construction Co.**  
Homes under construction in South Spearman.  
**G. I., FHA Loans WILL TRADE**

See Us For Your Building Needs **ALEC MACIAS 1029 DRESSIN PHONE OL 9-5844 Spearman, Texas TRACTOR WITH SCOOP AND FRONT END LOADER AND DUMP TRUCK 1602 SOUTH MAIN PERRYTON, TEXAS Phone GE 5-4531**

**SELLING OUT OUR STOCK OF B. F. GOODRICH TIRES SALES PRICES — STOCK WILL CONSIST OF GENERAL, GATES AND FISK TIRES.**  
WE ARE DISTRIBUTORS OF BLACKLEG SERVIC AND ACCINE.  
ALSO - TORNADO SIGNALS Floor Mats - Mufflers - Mirrors AUTOMOTIVE ACCESSORIES

**ROSS'S TEXACO SERVICE STATION**  
S & H GREEN STAMPS DOUBLE STAMPS MONDAYS Phone OL 9-2031 B. F. Goodrich & FISK TIRES

**MOTOR WISE**

**A. & G. Humble Service WYATT ADKINS RAYMOND GILLEY For the life of your car GO GULFI**

**GULF**

**Looking for Service Try Orange Disc Service!** ALTON WAYNE Phone 2297

**Dr. D. E. OSTEOPATHIC AND SURGICAL**  
Office Hours: 9-12 AM Saturdays 9-12 AM  
Office Phone — 4851

**Dr. F. P. OPTOMETRIST**  
OFFICE HOURS: 9 to 12 a.m. Saturdays 9 to 12 AM  
Phone — 4851

**H. L. K...**

**SANFORD AND PERCY**  
Phone 214

**ROY K. S...**

**J. BLUFORD**  
O. U. H...

**E. C. E. L. Spe...**

**B. I. N. S. U. E. I. S. Spe...**

**C. and J. Com...**

**SLIM CATES**  
Featuring... and small party TEL. Office 9-4736

**GLASS R...**  
Body Sho... R. L. (S... Spearman

**A. F. A...**  
Regular... 2nd and... Raymond... A. L. W...

**John Parrish Is President of Quarter-Back Club.**  
John Parrish was elected as president of the quarter-back club, at the meeting Monday night. He was elected, was Sonny and secretary-treasurer...  
John Berr Gibner O Trip  
John Berr, left early Tuesday Bull Shols. A annual fishing Bass Team...  
Lynx Football Team  
Spearman's meet Darou team here Tuesday. The team and one of the season is sent for the defeated both man last year the game Fry Lynx team...  
Gruve Play October  
Gruve's football team conference game this Friday at 8:00 p. played at Gruver has record tie parison with the Ho team to try and B-I...  
Spearman Groor  
The Spearman hard second Tigers 20-20...  
Gruve PTA First Meeting Oct. 6th  
The Gruver Parent Teacher Association will have its first meeting of this school year Monday evening Oct. 6 at 7:30 p. m. in the school auditorium.  
This will be a reception for the teachers and everyone is urged to attend. Tea and coffee will be served.