

The Spearman Reporter

THE SPEARMAN REPORTER, HANSFORD COUNTY, THURSDAY OCTOBER 16, 1958

Vol. 50 No. 48

Speaker, Film Show, Church Day, Oct. 19

October 19 is a day of firsts at the First Christian Church of Spearman. During the day, a worship service, a film show, and a church day will be observed.

The worship service will be held at 10:30 a. m. and will feature a color-sound film of "Gongala". The service will be held at 7:30 p. m. and will feature a color-sound film of "Gongala".

The church day will be held at 9:45 a. m. and will feature a color-sound film of "Gongala". The church day will be held at 9:45 a. m. and will feature a color-sound film of "Gongala".

The church day will be held at 9:45 a. m. and will feature a color-sound film of "Gongala". The church day will be held at 9:45 a. m. and will feature a color-sound film of "Gongala".

The church day will be held at 9:45 a. m. and will feature a color-sound film of "Gongala". The church day will be held at 9:45 a. m. and will feature a color-sound film of "Gongala".

The church day will be held at 9:45 a. m. and will feature a color-sound film of "Gongala". The church day will be held at 9:45 a. m. and will feature a color-sound film of "Gongala".

The church day will be held at 9:45 a. m. and will feature a color-sound film of "Gongala". The church day will be held at 9:45 a. m. and will feature a color-sound film of "Gongala".

The church day will be held at 9:45 a. m. and will feature a color-sound film of "Gongala". The church day will be held at 9:45 a. m. and will feature a color-sound film of "Gongala".

New Deputies

Sheriff J. B. Cooke informed the paper this week that he has two new deputies on his force. They are Billy R. Lindsey and John Brown.

Lindsey is well known in Hansford county. He was the former driver license patrolman for this area. He has been with the department for 3 years. Lindsey will live with his wife and two children in the new jailer's quarters, located above the new jail.

John Brown is from Amarillo, and has been employed with the Potter county Sheriff's department for the past three years. Brown with the Air Police and lived at the air force base, during the time he served in the Amarillo police department. His wife and son will move to Spearman as soon as they can find a place to live.

John Brown is from Amarillo, and has been employed with the Potter county Sheriff's department for the past three years. Brown with the Air Police and lived at the air force base, during the time he served in the Amarillo police department.

John Brown is from Amarillo, and has been employed with the Potter county Sheriff's department for the past three years. Brown with the Air Police and lived at the air force base, during the time he served in the Amarillo police department.

John Brown is from Amarillo, and has been employed with the Potter county Sheriff's department for the past three years. Brown with the Air Police and lived at the air force base, during the time he served in the Amarillo police department.

John Brown is from Amarillo, and has been employed with the Potter county Sheriff's department for the past three years. Brown with the Air Police and lived at the air force base, during the time he served in the Amarillo police department.

John Brown is from Amarillo, and has been employed with the Potter county Sheriff's department for the past three years. Brown with the Air Police and lived at the air force base, during the time he served in the Amarillo police department.

This is my personal invitation to you to hear



John McCoy
of
Brownfield, Texas
in a
Gospel Meeting
October 19 — October 25
Services 10:00 A. M.
and 7:30 P. M.
Church of Christ
2nd. & Haney
Spearman, Texas

Southwell Supply Stages Big Feed On Anniversary
The Southwell Supply Company staged a big "feed" at noon on Saturday Oct. 11, in celebration of its first anniversary of business here in Spearman.

Pat McGuire Hurt In Wreck Sunday
Billy Pat McGuire was seriously hurt in a wreck occurring between Waka and Fransworth. They were in Moorhouses' green 1956 Chevrolet. Jim was driving and with him were Billy Pat McGuire, Bill Moorehouse, Danny Jackson, and Hal Sampson. The boys were on a dirt road off the highway south of Fransworth and came upon the highway before they knew it. The car ran into the culvert knocking the end off it and turned the car over once. A preacher from Cactus, Brother Allen, brought Billy Pat into Spearman to the hospital. Jim Moorehouse accompanied Pat. Dr. Glenn Blaisdell said Pat had a slipped vertebra and suggested they take him to Amarillo. They left here about 3:00 Sunday and arrived at the North West Hospital in Amarillo about 6:00 P. M. It took the doctors at North West about one and one half hours to put the slipped vertebra back into place. Billy Pat was paralyzed for 4 and one half hours. His father says Billy Pat is doing just fine now but they don't know when he will be released from the hospital.

Organizing New Scout Troop At M. E. Church
Every boy interested in scouting who is not a member of a scout troop, is invited to join the troop now being organized at the First Methodist church. Wilson McClellan is Scout Master and F. B. Schubert is the assistant Scout Master. The troop meets each Tuesday evening in the Fellowship Hall of the church at 7:30 P. M.

W. S. Gable Not Hurt In Accident
W. S. (Shorty) Gable, of Spearman, a Baker-Taylor Tool Pusher, was released from Sanford Hospital in Perryton Monday afternoon after treatment for cuts and bruises received in an auto accident earlier that morning.

OSLO 4-H NEWS
Attending last meeting October 7 were: Eloise Johnson, Charlene and Cynthia Ward, Ann Marie Strothers, Mary Joe and Bonnie Thompson and all their mothers. The lesson was on Safety at Home. The following officers were elected: President, Eloise Johnson; Vice President, Judy Blandon; Secretary and Treasurer, Charlene Ward; Song Leader, Bonnie Thompson; Reporter, Cynthia Ward; Game Leader, Mary Joe Thompson and Ann Marie Strothers.

The next meeting will be October 21 at 8:00 p. m. in the Oslo school.

MARKET REPORT

Wheat \$1.75
Barley .85
Milo 1.50

LOCAL
Mrs. R. S. Rosser of Copperton, Texas is visiting her mother, Mrs. A. L. Jackson of this city.

CARD OF THANKS
The Waka PTA wishes to thank the Merchants of Spearman who so generously gave donations for our Halloween carnival which is to be Oct. 30 at Waka School.

Notice To Study Club Members.
The Study Club will meet next Thursday October 22 with Mrs. T. D. Sansing. All members are urged to hear Mr. Buchanan speak.



THIS AND THAT
Maize harvest does not seem to be very big at this end of the county. But what there is, is fine looking maize. J. C. Harris started early, and Floyd Turner is all through, but most of it is still green. Fred Womble has made several stalks, but still not ready. Right now the wheat farmers could use some rain, but the maize boys would like to wait.

The Gruver Motor Company are having their annual clean-up campaign. You can always tell when it is time for a new car to make its appearance. They clean and polish, and haul off until everything is spic and span. Then they unveil the new Chevy.

Since our last report the Fire Dept. has been busy. There was the big fire, when four hundred bales of hay belonging to Alvin Beasley caught fire. It was a long hard fight, but was finally out. Then there were two grass fires, and false alarm.

Lieut. Robert Fletcher left last Friday for San Francisco by air. From there he has gone on to Okinawa. We are glad he missed Formosa, but he's still a long way from home.

We understand that Larry Lowery, who is stationed in Korea has been in the hospital over there.

Mr. and Mrs. Cecil Winder were here for several days from their home in El Paso. They stayed with Mrs. Winder's mother, Mrs. Mary Fletcher. They visited with Bob and his family. We are sorry to say that Cecil is not at all well. Mr. and Mrs. Mae Mc Clure have also been visiting Mrs. Fletcher from their home in Norman, Okla. Mrs. Winder, Mrs. Mc Clure, and Gay Fletcher are brother and sisters.

Apostolic Faith Church Revival Now In Progress

Revival is now in progress at the Apostolic Faith Church 9th and Dresden.

Evangelists Neil Ragan of Boise City, Oklahoma, and Edwin Modrick of Amarillo are conducting services assisted by Eugene Curry and family of Amarillo.

Inspiring messages and special gospel singing will be enjoyed nightly. A special invitation is extended to all by Mrs. E. A. Greve, pastor, and the church.

The public is urged to attend these services each evening at Mrs. Bert Briley returned home the past week end from several weeks stay in the Shuttuck Hospital. She is recuperating from surgery very nicely.

Dinner Party For Husbands
Members of the Rho Rho chapter of Beta Sigma Phi entertained their husbands at a dinner party at the Home Demonstration building Saturday Oct. 11. Barbeque ribs and all the trimmings were enjoyed. Bingo, Charades and other games were led by Ruth Skinner.

Those present were: Mrs. Maude Mathews, Mrs. T. M. Ramirez, Mrs. Roscoe Sparks, and Messrs: Roy L. McClellan, Ralph Blodgett, Bob Skinner, Woodrow Gibber, George Collard, Hall Jones, Tom Etter, J. L. Brock, Marvin Jones, Oscar Donnell, Jeff Hawkins, Wilson McClellan, Bob Horwitz, Jerry Barnett and Willis Sheets.

Beta Sigma Phi Council Meeting
The Berger and Stinnett Chapter of Beta Sigma Phi Sorority were hostesses at the Area Council meeting held Sunday October 12 in the Berger Hotel. Mrs. Laura Beth Friel was the featured speaker. She is division chairman for Texas and Alaska and has been a member of the International Staff for 11 years. In this position Mrs. Friel has served in 23 states, three Canadian Provinces, Japan and the Canal zone. She is an active member of Missouri Xi Eta Chapter in Kansas City.

Coffee was served at 9:00 in the Rendezvous Room. After a Forum meeting, all members attended the First Methodist Church.

Members enjoyed a style show of Squaw dresses and the latest styles from Cartwrights of Berger. Members from Spearman Rho Rho chapter attending were: Mrs. Ralph Blodgett, Mrs. Roy L. McClellan, Mrs. George Collard, Mrs. Sam Watson, Mrs. J. L. Brock and Mrs. Willis Sheets.

Two cartons of ladies left Friday and returned Sunday evening for a tour of the Aspen country through the mountains near Toas, New Mexico.

Quarterback Club Reaches Goal Of \$800.00 In First Week Drive

Frank Massad, finance chairman for the Quarterback club reported Tuesday night, that a total of \$800.00 has been reached in the drive for funds to buy a camera and films.

The new camera board project, which has met with enthusiasm will require \$2,000.00. The club is determined to reach this goal in the near future.

President Parish appointed a seating committee for the game this Friday with Gruver, and they will try to secure seats from Perryton.

The Gruver-Spearman game Friday night is expected to be a real thriller, and films of this game will be shown at the Quarterback club next Monday night. The meeting will be held at the school cafeteria beginning at 7:30 p. m.

Don't Name It
One of the nicest and most enjoyable social affairs this writer ever attended was the Golden Wedding anniversary of Mr. and Mrs. Hix Wilbanks. We had a chance to visit with friends we had not seen for many years. Truly the Wilbanks are an outstanding family. We met either three or four of Mrs. Wilbanks sisters and one brother, who came to the celebration from Hollywood, California.

By request of the family we are not requiring the report of this 50th wedding anniversary until next week, so we will be able to print some pictures along with the report.

For the first time in almost 30 years the country editor attended a PTA meeting Monday night. We have our grandchild Stevie Hicks to thank for this most pleasant and entertaining evening. He felt sure that if I attended Mrs. Clark's first grade room would win the attendance prize. We lost that prize, but both grandson and grand-dad had a wonderful time. It seems remarkable to me how these kids such as Mr. and Mrs. Lloyd Buzzard and Mr. and Mrs. R. L. McClellan and Mrs. and Mrs. Jimmie Shieldknight have proved that there is plenty of progress and advancement in our day and age. If I remember right, the last time I attended a PTA meeting there was about a dozen old mess backs that acted like the world would come to an end if anyone dared smile. WELL it was different last Monday night. There must have been more than a hundred parents present for the business meeting and the excellent talk. The children went to the study hall for a movie and had a wonderful time. Our hats are off to the younger generation—of course there are a few of us older folk—but it is the planning and the working of the younger generation that makes PTA interesting and entertaining.

Ivan Cersena, the speaker for the Monday night program has been a prisoner of the Russians, and has been a citizen of the nations. He is a technical official at the carbon plant at Berger and makes these PTA talks some 15 or 20 times a year. His enlightening talk on the Russian educational system reveals the fact that the Russians are slave drivers in their schools the same as in their industries. The speaker gave the Russians credit for learning a great deal, but indicated they did not balance up this success with a well rounded development of personality.

I never wanted to vote for anyone more than I would like to vote for Roy Whitteburg. He is everything I like in a man and he shone like a lot of Democratic ideas to be running on a darn Republican ticket. ROY I figure you are as right as can be about state rights, and when you run for an office on the Democratic ticket I aim to vote twice for you—but I ain't never voted for you—but if any of my friend ain't so narrow minded, you have my blessing to vote for Roy. You did burn down the votes you wasted on Ike. Ike is like Roy, he's a Democrat at heart, but when he got tangled up with the big Brass of the G. O. P. he was hamstrung and didn't do the South any good whatever.

Card Of Thanks
We wish to take this means of expressing our sincere appreciation for all the expressions of sympathy and kindness extended to us during our bereavement. The family of Claud Sheets.

Hospital News

Hansford County Hospital is very busy this week.

Medical Patients listed there as of Wednesday noon include: Mrs. Jack Douthitt, Mrs. Gene Reynolds, Miguel Valasco, Mont C. Vaughn, Mrs. Ina Stone, all of Gruver. Dow Ebbs of Dumas, Bobby Withers of Wetumka, Oklahoma. J. H. Spoonmore of Pampa. Mrs. John Ownbey of Sunnet.

Joseph Rodriguez, J. W. Wallis, Alvin Richardson, Rita McLeod, Elvis Pool, Glen Jolly, L. W. Miller, Mrs. Edith DeSant and Kenneth Rhea, all of Spearman.

Mrs. Jack Gillispie presented a year book to Mr. James Highsmith to whom it is dedicated. The business meeting was presided over by the president Mrs. Robin Giblin. Mrs. Erils Pittman, and Mrs. Carson McCloy were elected as delegates to the State Convention in El Paso, November 12-14. The Cub Scouts presented the colors, and they had an outstanding display on safety. The 7th and 8th grades presented a very entertaining play titled "Don't Call Me Junior" directed by Mrs. Jackson.

OSLO NEWS
The news in Oslo this week will be rather slim as not many items were handed your reporter this past week.

Mr. and Mrs. Terry Huse were dinner guests Sunday in the Jodie Knudson home.

Mr. and Mrs. Jack Christoffer returned from Clifton Thursday. They attended the funeral of Jack's brother.

Visitors from Viborg, South Dakota were Mr. and Mrs. Munkvold and son who stayed with Mrs. Mary Brandvik and Mrs. Myrtle Bernsten. They also called at the Theodore Bayless home. Mrs. Munkvold is a niece of Mrs. Brandvik.

One item we overlooked some two weeks ago was that Mr. and Mrs. Ralph Mathis returned from a visit in Long Beach, Calif. They had a very nice time, and we understand Ralph and his brother J. W. caught up on a lot of visiting.

Mr. and Mrs. Clifford Hill and family visited Saturday evening in the Jerome Peterson home in Guyton.

Harmony Club Installation Service

The Gruver Harmony Club held their installation services at the Gruver Baptist Church on Oct. 7, 1958. There were eighteen girls present.

The program was opened with the prelude and Mrs. Mathis welcomed the visitors Mrs. Claude Watkins led the prayer.

Mrs. Otho Brooks acted as the installing officer. Mona Hale was the president-elect. The vice-president is Texie Barkley. Mary Kay Wells was elected as the secretary and Kay Winger is the treasurer.

After the installation of the officers the club gave the Junior Pledge in unison and then sang the first stanza of the Junior hymn.

Mona Hale played "Deep Purple" as the piano solo and Sharon Ayres sang "A Little Bit of Heaven". Both were enjoyed by everyone.

After the services refreshments were served in the fellowship hall.

Girl Scout News
The Spearman Neighborhood Association Leaders Club met with the Perryton Girl Scout Leaders Oct. 7th at the Home Demonstration Building with Mrs. Celma Stone, Mrs. Spoonmore and Mrs. Olin Sheets as hostesses.

Mrs. Olen Sheets, President, introduced the new Leaders and turned the meeting over to Mrs. Glen Martin, Panhandle Area Girl Scout Executive.

The Intermediates and Senior Girl Scout Rally will be held at Keyes, Okla. October 25th. Everyone will meet at the school by 8:15 A. M. Each girl will need a swim suit, towel, sack lunch, 10c for a drink and 1 cent for each year of her age plus her parents written consent. A film will be shown after the swimming and the Buffalo Patrol will give an exhibit Indian dance.

The Brownie Rally will be held November 1st at Guyton, Okla. Cars will leave the school at 9:00 A. M. Each girl is to bring a sack lunch, 10 cents for a drink, 1 cent for each year of age and her parents written consent to attend. Each troop will be responsible for a stunt or a game to teach. There will be a game leader from each town. The Buffalo Dancers will also perform. Mrs. Martin will start the fall Basic Training Course for Leaders October 28th at 9:30 A. M. in the Home Demonstration Building. Each leader is to bring a covered dish and a gift that the girls can make for their parents for a gift exchange of ideas.

Girl Scout News

The Intermediates and Senior Girl Scout Rally will be held at Keyes, Okla. October 25th. Everyone will meet at the school by 8:15 A. M. Each girl will need a swim suit, towel, sack lunch, 10c for a drink and 1 cent for each year of her age plus her parents written consent. A film will be shown after the swimming and the Buffalo Patrol will give an exhibit Indian dance.

The Brownie Rally will be held November 1st at Guyton, Okla. Cars will leave the school at 9:00 A. M. Each girl is to bring a sack lunch, 10 cents for a drink, 1 cent for each year of age and her parents written consent to attend. Each troop will be responsible for a stunt or a game to teach. There will be a game leader from each town. The Buffalo Dancers will also perform. Mrs. Martin will start the fall Basic Training Course for Leaders October 28th at 9:30 A. M. in the Home Demonstration Building. Each leader is to bring a covered dish and a gift that the girls can make for their parents for a gift exchange of ideas.

EUGENE GARTON IS APPREHENDED
Eugene Garton was apprehended by Hansford county Sheriff's department Tuesday night, and was alleged to have stolen a gun from Woody Wilson. The theft occurred Monday night, and the pistol was recovered in Garton's possession on Tuesday.

Wilson lives in the McGibben apartments, and is employed by I. W. Parks. Garton also admits taking gasoline from farm vehicles in this area.

joined there by Mr. and Mrs. Sam Martin of Dallas, Texas. An enjoyed a good visit together. Sam Martin is retired in Dallas and enjoying working with his Registered Herefords on his farm near Dallas.

OFF THE BLOTTER
(EDITOR'S Note) The following arrest and statistical report furnished by the Hansford County Sheriff's Department, Highway Patrol and City Fire and Police Departments covers the period from last week to Thursday noon. Events of journalistic consequence will appear in detail elsewhere in this edition.)

SHERIFF'S DEPARTMENT
Civil Papers served 5
Theft investigation 5
Drunks 4
Traffic violations 1

CITY POLICE
Nothing

At the turn of the century, on an average day, 15 million newspapers were purchased. Today, 58 million newspapers are purchased on an average day.

LIONS WIL START NEW CLUB AT MORSE, OCTOBER 23RD!
The Spearman Lion Club voted unanimously to start a new Lion club at Morse, Texas, next Tuesday October 23rd. Lion President Bob Vaughn promises complete cooperation between the Spearman and Morse clubs, and this newspaper urges all the ranchers and farmers in the Morse area, to become members of the Lion club.

Washington News Letter From Your Congressman Walter Rogers

HOW DANGEROUS IS AN ATOM BOMB?

The Soviet Union has the capability of attacking any target within the United States with nuclear weapons. Initial attacks will probably include sufficient nuclear weapons to hit all of our critical target areas, and less heavy raids will follow. Any of our cities can be substantially destroyed by one explosion from a bomb or missile. The enemy will probably aim its attack at the day-time centers of population within each city. Any city attacked will need a substantial amount of outside aid in most emergency. A warning time of only one hour is expected in case of an attack from bombers. In event of an attack by missiles the warning time will be reduced to only a fraction of an hour.

Studies on civil defense in the United States have identified 52 critical target areas with a population of 68 million people. Our air defense officials have described 170 standard metropolitan areas, each with a population of 50,000 or more. These areas contain 55 per cent of the industry of this country. An attack on the most important 50 of these 170 metropolitan areas would bring under fire 50 per cent of the population, 50 per cent of the key facilities, and 60 per cent of the industry of the United States.

The magnitude of such a catastrophe is obvious. For example, a single megaton bomb - a weapon of only one half the explosive power detonated by the United States at Eniwetok in 1954 - exploded over the middle of New York City would include in its three mile radius of total destruction a day-time working population of at least four million. Within this three mile radius all buildings would be totally destroyed and an expected mortality rate of 75 per cent would produce three million deaths. The remainder would be so severely injured that they could survive only if hospitalized immediately, a doubtful contingency when we consider the disruption and devastation surely to result from the blast.

Furthermore, within an additional seven mile radius of the explosion all buildings would be heavily damaged, and the most conservative estimates indicate at least 40 per cent of the remainder injured to varying degrees of severity. In New York City - there would be 900,000 additional dead and at least 600,000 injured.

A successful attack on the 50 most important urban centers in this country, containing 50 per cent of the population of the United States, would cause 15 to 20 million dead and 30 to 35 million injured. Such a casualty would produce unsurpassable medical problems. Under normal conditions a hospital requires five persons to care for one patient. But most hospitals and most doctors will be within the target area and will therefore suffer the same damage and casualties as the rest of the population. Essential life-giving blood transfusions for millions of casualties will be out of the question. The medical situation is further complicated by the almost certain disappearance of survivors open to a whole range of epidemic diseases caused by the destruction of water purifying apparatus, the breakdown of water disposal systems, and the spoilage of food from lack of refrigeration.

A city without electricity, with out fuel, without a pure water supply, without telephone exchange, without hospitals, without an effective government and police force, without a coordinate system of exchange of goods and services, without the operation of trained technical and managerial staff, such a city is not a city at all. It is only a rubble of concrete and steel, a jungle in which there is only the slightest chance for survival.

I do not claim the apocalyptic vision to predict the outcome of a nuclear war between the Communist bloc and the free world. Given the refusal of the Soviet Union to agree to an effective system for controlling atomic weapons and the determination of the non-Communist world to defend its freedom and independence, we have had no alternative but to arm ourselves with the most powerful weapons at our command. We do this in the hope that war can be prevented and that civilization can somehow continue to balance the two weights of terror on the precipice of survival.

This newsletter is not intended for the purpose of frightening anyone out of their wits. It is for the purpose of furnishing factual information established after very careful calculation. It must be remembered that even though the Soviet Union does have the power first mentioned in this newsletter, the United States has equal power.

TRAFFIC SAFETY

Few people realize the terrible toll being exacted by traffic accidents in this country. Last year 38,339 human lives were lost because of traffic accidents. During the first 6 months of 1958, 18,240 people had given up their lives to the highways and roads. This pace for 1958 did reduce the total casualties for the year by some seven percent. However, the chances are that the annual number of fatalities will not be measurably reduced below 1957. One of the high traffic death months is yet to come. It is December. Unless the people become more alert and more vigorous in their efforts to avoid further fatalities, the number of traffic deaths for 1958 would very well increase over 57 to 60,000.

Last year \$55,000,000 was lost in wages by person killed or injured in traffic accidents. Medical expenses of \$150,000,000 were incurred. Eighteen million drivers were involved in 10,200,000 accidents.

Automotive traffic killed more people last year than all communicable diseases put together. What is to be done about it?

This is a question that has plagued every community, every state, and the federal government and it will continue to plague them unless some answer is found. It is true that percentage-wise the deaths and injuries have been reduced. That is, our population has been increasing and we also have more motor vehicles on the highways; yet there has not been a corresponding increase in the number of deaths. However, regardless of the number of automobiles on the highways and the number of people in this country, it is inexcusable that approximately 40,000 lives must be snuffed out each year in this manner.

The federal government has not taken any active steps concerning this problem because it was considered to be a matter solely within the jurisdiction of the states. And, it can be said that this was at least one facet of states' rights which the federal government had been willing to leave to the states. But the traffic toll continued to increase, and the federal government decided to try to be of assistance in solving it. The Congress created a Subcommittee on Traffic Safety to look into the problem. This was done in an effort to uncover some means by which the overall problem could be attacked effectively. We found, among other things,

that there was a great deal of confusion with relation to the different laws, rules and regulations prevailing in the several states, as well as within the several communities within the states. Realizing that the matter rests primarily within the jurisdiction of the states because most of the traffic is intrastate, we did not make any effort to pass federal legislation to supersede and override the laws of the several states. The Congress did pass a law authorizing interstate compacts to be entered into, hoping that this would provide a means by which the states could work together toward a degree of uniformity in the laws, rules and regulations. This would serve measurably in helping to curtail accidents. I sincerely hope that the states will take some affirmative action under this compact authority. I have always been a strong advocate of states' rights, but I do realize that unless effective action is taken by the states, there will be a great clamor for the federal government to move in and adopt traffic legislation on interstate highways that would constitute a further encroachment on states' rights. Once this is done, it can be that further centralization of power concerning vehicles will follow. I have reference to title certificates, registrations, driver's licenses, etc.

The cause of eighty percent of the fatal accidents is being charged to the operators of the vehicles and only twenty percent to the weather, etc. The federal government already has the power to make certain requirements concerning standards to be met relative to vehicles being transported in interstate commerce but, being confronted with the figures indicating that defects in the vehicles themselves constitute only a small percentage of the cause of accidents, it would probably be assumed that safety legislation as to the vehicle itself would not be much aid in the solution of the problem. The point is that if the operator is responsible for eighty percent of the accidents, something must be done to effectively deal with that part of the cause. Some do not believe that eighty percent of the accidents are the result of the operator's fault, but that argument is really beside the point. What is needed is some action to halt the march of the Grim Reaper. Unless the states do take some action to provide uniformity in the operation of these vehicles, it can be expected that the people other instances. They will come to will do as they have done several Washington and demand that the federal government take over. It is for that reason I hope the states will act without delay.

WALTER ROGERS
Member of Congress
18th District of Texas

The Hansford Headlight, published in Hansford County, at Spearman Texas. Editor and Publisher: WILL J. MILLER. Editor and Publisher: THE SPEARMAN REPORTER. Second class matter Nov. 21, 1957. Postmaster: Walter Rogers, Hansford County, One Year. Classified Advertising: 4c per word; 2c a word for over 100 words. Display Rates on Application. Any erroneous statement or any individual, firm or corporation in the columns of The Spearman Reporter called to the attention of the Editor.

Attend The County Championship Football Game Here Fri. Night, Oct. 17 - 7:30 p. m. - Lynx vs Gruver Greyhounds.

SNOW CROP FREEZER SALE

IT'S YOUR CHANCE TO FILL THAT FREEZER AND REALLY SAVE!

| | | |
|--|--|---|
| <p>Your Choice of:</p> <ul style="list-style-type: none"> 6-Oz. ORANGE JUICE 10-Oz. CAULIFLOWER 10-Oz. Fordhook LIMA BEANS 10-Oz. BABY OKRA <p>4 for \$1.00</p> | <p>Your Choice of:</p> <ul style="list-style-type: none"> 6-Oz. PINEAPPLE JUICE 10-Oz. STRAWBERRIES 10-Oz. BABY LIMA BEANS 10-Oz. CUT GREEN BEANS 10-Oz. BROCCOLI SPEARS 10-Oz. SUCCATASH <p>5 for \$1.00</p> | <p>Your Choice of:</p> <ul style="list-style-type: none"> 6-Oz. ORANGEADE MIX 10-Oz. MIXED VEGETABLES 10-Oz. CHOPPED BROCCOLI 10-Oz. SQUASH 10-Oz. SPINACH 10-Oz. PEAS 10-Oz. CUT CORN 8-Oz. FRENCH FRIED POTATOES <p>6 for \$1.00</p> |
|--|--|---|

SNOW CROP

RHUBARB 2 25c

T.V. Chicken - Turkey or Beef **DINNERS 2 for \$1.19**

Swanson's Turkey - Chicken or Beef **Frozen Pies 4 for \$1.00**

Sara Lee Frozen **COFFEE CAKES 79c**

Pet Ritz - Peach, Apple or Cherry **PIES Lge. 24-Oz. Size 49c**

Simple Simon, Chocolate or Lemon **CREAM PIES Lge. Size 63c**

IDEAL'S PLAIN OR SUGARED **CAKE**

DONUTS Pkg. of 8 REG. PRICE 29c **23c**

IDEAL'S BROWN 'N SERVE **ROLLS** WHITE OR WHEAT **2 Doz. only 29c**

BOOTH Fish Sticks 27c

MRS. TUCKER'S **SHORTENING 3 Can 69c**

MOTT'S PURE SWEET **APPLE CIDER Gal 98c**

ALL NUT **PEANUT BUTTER 15-Oz. Jar 43c 2 Jar 73c**

BRADSHAW'S SPUN **HONEY 10-Oz. Can 25c**

PREMIUM SALTINE **CRACKERS 14-Oz. Box 23c**

SUPREME CRISP **CRACKERS 14-Oz. Box 23c**

"Better Food For Less"

IDEAL FOOD STORES

Free!

1 - 16-Oz. Can Hershey's **CHOCOLATE SYRUP** With The Purchase of IDEAL TASTY **ICE CREAM 49c** 1/2-GAL ONLY

Fancy Red Delicious **APPLES BUSHEL CARTON \$2.98**

RUBY RED GRAPEFRUIT 3-LBS. 25c

SOLID GREEN CABBAGE 44c

10 Lb. 89c

SWIFT PREMIUM Hickory Smoked **BACON 59c** SUGAR CURED SLICED LB.

SAUSAGE 55c DRYEST PREMIUM BROOKFIELD SMOULDER-LINKS

PORK 49c BACK BONES LOTS OF MEAT

STEAK 45c FRESH PORK

ROAST 45c FRESH PORK

PORK CHOPS 69c LEAN CENTER CUT

JELLO 10 Delicious Flavors 3 Pkgs 19c

PUMPKIN 2 for 21c Kurer's 300 Can

COFFEE Hills Bros. lb. 75c

21c CASH REFUND ON 7 PACKAGES Allsweet 27c

WESTERN MADE FRESH PACK **DILL PICKLES Gal 29c**

WELCH'S PURE **GRAPE JELLY 10-Oz. Jar 35c**

CHARMIN **TOILET TISSUE 4 Rolls 33c**

CHARMIN PAPER **NAPKINS Pkg. of 60 10c**

ILLUSTRATED HOME LIBRARY **ENCYCLOPEDIA VOLUME 7 NOW ON SALE ONLY 99c**

LUX FLAKES Lg. size 35c

LIQUID LUX Lge. 39c 69c 99c

BREEZE DETERGENT 35c 83c 1.35

WISK DETERGENT 41c 73c

FLUFFY ALL 34c 83c

REGULAR ALL 24-Oz. 39c 10 Lb. 2.59

LUX TOILET SOAP White or Colored 3 Bars 31c

LUX TOILET SOAP White or Colored 2 Size 31c

LIFEBUOY SOAP 2 Bars 29c

NEW BLUE RINSO Lge. Pkg. 35c

GUNN BROS. STAMPS THE MOST POPULAR THRIFT STAMP IN THE PANHANDLE. DOUBLE STAMPS EVERY WED. ON \$2.50 ORDERS OR OVER

CAMPBELL'S TOMATO SOUP 10c

CAMPFIRE VIENNA SAUSAGE 3 Cans for 29c

MIRACLE WHIP SALAD DRESSING Quart 49c

WHITE SWAN COFFEE Lb. 59c

CAMPFIRE PORK AND BEANS 3 Tall Cans 25c

Beef Cattle Like Their Shade

Research work in California indicated that additional gains may be obtained by the use of shade, reports U. D. Thompson, extension animal husbandman at the University of California. He points out that the shade certainly has some effect on the temperature of the animal. For best results, shade should be 16 to 20 feet wide, 10 feet high and whatever is necessary to provide for the number of animals to use it. The shade should be placed so that the head is usually required to be in the shade.

He also advises running shades north and south of sun will cover the entire area at least part of the day. The desired sanitary condition is desired over an east-west even though it allows some radiation.

Shade over water tanks will reduce the water temperature by three degrees F. The shade should run east and west and should be large enough to permit the stand near the tank for shade.

Thompson encourages others who do not have shade to consider building portable brush arbors. These may be on logs or other material and moved from place to place.

In 1957, makers of shade parts and accessories earned their advertising in progress by 141 per cent over the previous year.

Roughage Feeding Will Cut Dairy Costs

Increased milk profits may be received by feeding dairy cows all the good roughage they will eat, says A. M. Meekma, extension dairy husbandman.

This is true because nutrients

SEE-WRITE-CALL **BRUCE L. PARKER** OIL PROPERTIES-LEASES-ROYALTIES PHONE OFFICE MO 44614, RES. MO 44943 BOX 437, PAMPA, TEXAS

WE TAKE PRIDE IN HAVING PARTICIPATED THE CONSTRUCTION OF SPEARMAN'S FIRST MEDALLION HOME.

The new modern home of Mr. and Mrs. Bob Skinner. We join Others in congratulating the owners and inviting the public to the OPEN HOUSE Saturday October 18th.

FERGUSON READY-MIX CONCRETE COMPANY Phone Olive 9-2201

MEDALLION HOME LIVE BETTER ELECTRICALLY

ONWARD...for GOD and MY COUNTRY

INVEST IN AMERICA

REPORT OUR BOY SCOUTS

Congratulations

MR. & MRS. BOB SKINNER OF SPEARMAN HOME

THIS BANKING AGES EVERY P... OUR AREA.

WE JOIN OTHERS AND THE PUBLIC TO THE PUBLIC T...

Open House TO BE HELD SATURDAY OCTOBER 18th 2 TO 6 P. M.

FIRST STATE Members Federal

The Hansford Headlight, published Thursday of Hansford County, at Spearman Texas.

W. J. MILLER, EDITOR AND PUBLISHER
THE SPEARMAN REPORTER
second class matter Nov. 21, 1912 at the Post Office at Spearman, Texas, under the act of March 3, 1879, and adjoining counties, One Year \$2.50 and adjoining counties, One Year \$3.00

CLASSIFIED ADVERTISING
4c per word; 2c a word for every issue thereafter

THE PUBLIC: Any erroneous reflection upon the standing or any individual, firm or corporation that in the columns of The Spearman Reporter will be called to the attention of the management.

STATEMENTS REQUESTED BY THE ACT OF AUGUST 24, 1912, AS AMENDED BY THE ACTS OF MARCH 3, 1933, AND JULY 2, 1946 (Title 39, United States Code, Section 233) SHOWING THE OWNERSHIP, MANAGEMENT, and CIRCULATION OF The Spearman Reporter published weekly at Spearman, Hansford County, Texas for October 5, 1958.

1. The names and addresses of the Publisher, Editor and managing editor, and business managers are:
Publisher: W. J. Miller, Spearman, Texas.
Editor: W. J. Miller, Spearman, Texas.
Managing Editor: W. M. Miller, Spearman, Texas.
Business Manager: W. M. Miller, Spearman, Texas.

2. The owner is: (If owned by a corporation its name and address must be stated and also immediately there under the names and addresses of stockholders owning or holding 1 percent or more of total amount of stock if not owned by a corporation the names and addresses of the individual owners must be given. If owned by a partnership or unincorporated firm, its name and address, as well as that of each individual member must be given.)
W. J. Miller, Spearman, Texas.

3. The known bondholders, mortgages, and other security holders owning or holding 1 percent or more of total amount of bonds, mortgages, or other securities are: (If there are none, so state.) David M. Warran Estate, Panhandle, Texas.

4. Paragraphs 2 and 3 include, in cases where the stockholder or security holder appears upon the books of the company as trustee or in any other fiduciary relation, the name of the person or corporation for whom such trustee is acting; also the statements in the two paragraphs show the affiant's full knowledge and belief as to the circumstances and condition under which stockholders and security holders who do not appear upon the books of the company as trustees, hold stock and securities in a capacity other than that of a bona fide owner.

5. The average number of copies of each issue of publication sold or distributed, through the mails or otherwise, to paid subscribers during the 12 months preceding the date shown above was: (This information is required from daily, weekly, semiweekly, and triweekly newspapers only.) 1289.

W. J. Miller, Publisher.
Sworn to and subscribed before me this 30 day of Sept. 1958.
(SEAL) P. A. LYON, Jr.
Notary Public
(My com. expires 6-1-1959)

Former H. D. Agent Is Honored

Mrs. Vivian Liner, (formerly Miss Vivian Vance, H. D. Agent for Hansford County), now Gaines County H. D. Agent since 1949 is one of four Texans selected to receive the 1958 Distinguished Service Award of the National H. D. Agents' Association. Presentation of the award will climax the activities of the Association's national meeting November 2-6 at Chicago, Illinois.

These honorary awards are made each year to home demonstration agents from the various states who have rendered outstanding service to the people with whom they work for period of 10 years or more.

Other Texas Home Demonstration agents named to receive the award are: Mrs. Janie Fletcher, Carson County; Mrs. Lilit Fleischner, Parker county; and Edna Prentice, Liberty county.

An Agricultural Extension Service employee for 13 years, Mrs. Liner served in Hansford county for four years before coming to Gaines county. Previous to that time she taught school in Stinnet and in Panhandle, Texas.

Especially recognized for her ability to combine the artistic with the practical, Mrs. Liner has worked closely with her co-workers, with adult leaders and families to develop programs in Home Demonstration club work and 4-H Club work that are geared to needs and interests of homemakers and families.

Her record shows outstanding work in the field of home furnishings, homestead improvement and clothing. As the population of Gaines county has become more settled, many new homes have been built in the county. Mrs. Liner, a homemaker herself, has trained leaders in home furnishings and management and given individual help to demonstrators interested in these problems.

Foods and Nutrition programs, clothing work, and family life topic receive year-round attention in the program. She has shown imagination and common sense in adapting information for use by mobile families as well as those who have lived in the county for many years.

Interesting questions related to problems in foods, clothing, family life and home management reach her office every day. To answer these, and reach as many people as possible, she used telephones, radio and newspaper, makes as many visits as possible, trains leaders and gives demonstrations. Along with this she finds time to help with many church activities, county and community civic programs and for on-the-job training and professional improvement.

A member of the Seminole Study Club, the Garden Club, American Legion Auxiliary, Square Dance Recreation Association, Home Economics Association and Home Demonstration Agents' Association, Mrs. Liner leads a busy life. According to her, it's a satisfying, interesting life, with no time for monotony.

Fuel Economy Accented in 1959 CHEVROLET PICKUP TRUCK

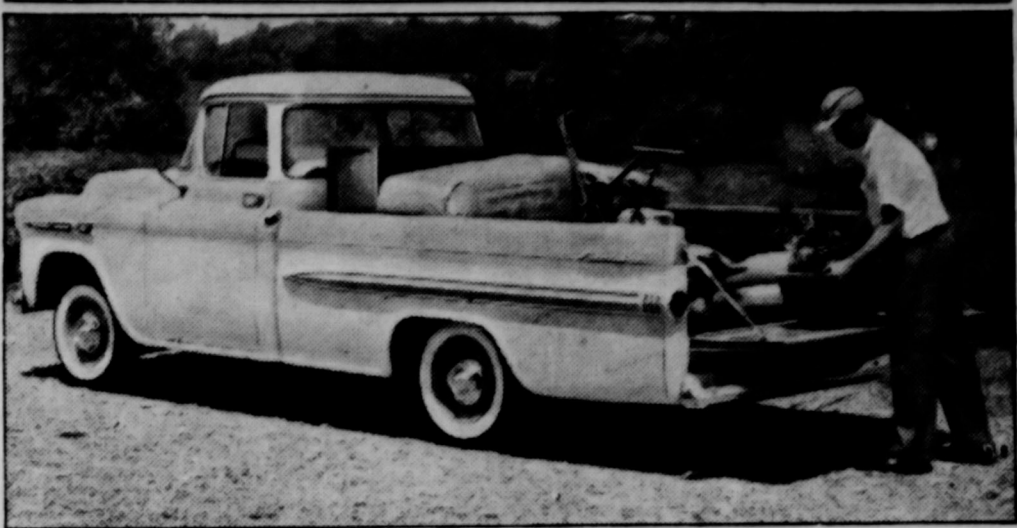

Better fuel economy, new two-toning and larger brakes are among improvements in the 1959 Chevrolet Fleetside pickup, one of 139 truck models in the company's new line. An economy six engine gives up to 10 per cent better fuel mileage, with higher torque at normal speeds. A further economy carburetor-rear axle option is available on six-cylinder half-ton models.

ONWARD...for GOD and MY COUNTRY

INVEST IN AMERICA

SUPPORT OUR BOY SCOUT CAMPAIGN



PANEL OF ELECTRIC CO-OP directors lead forum on rural electrification at statewide Texas Electric Cooperatives, Inc. annual meeting in Lubbock August 28-29. They're (left to right) James Amberson of Hondo, president of Medina Electric Co-op, Hondo, moderator; J. T. White of Hearne, president of Robertson Electric Co-Op; Franklin C. L. Fason of Karnack, president of Panola-Harrison Electric Co-Op; Marshall; and R. V. Converse of Spearman, director of North Plains Electric Co-Op, Perryton.

Now... all America sees the one that's truly new!



Like all '59 Chevs, the Impala Sport Sedan has Safety Plate Glass all around.

what America wants, America gets in a Chevy!

'59 CHEVROLET

It's shaped to the new American taste with a lean, clean silhouette, crisp new contours, beautifully restrained accents. It brings you more spaciousness and comfort with a new Body by Fisher. It has a bright new sheen—a new kind of finish that keeps its luster without waxing for up to three years. New bigger brakes. Vast new areas of visibility. New Hi-Thrift 6. New handling ease and road steadiness. It's new right down to the tires!

Never before has an automobile manufacturer made such sweeping changes two years in a row. And never before has any car been new like this one.

The 1959 Chevrolet is more than a re-styled car—more, even, than a completely new car. It's your kind of car. Shaped to reward your new taste in style with a fresh Slimline design that brings entirely new poise and proportion to automobile styling. Inside the new and room-

ier Body by Fisher you'll find truly tasteful elegance. And you'll have clear seeing from every seat. The new Vista-Panoramic windshield curves overhead—and there are new bigger windows, too.

When you take the wheel, you find Chevy's newness goes down deep. A new steering ratio makes handling easier. New suspension engineering gives you a more stable ride. There's a sweet new edition of Turboglide*. A new Hi-Thrift 6 that

goes and goes on a gallon. Vim-packed V8's. New and bigger brakes. Even tougher, safer Tyrex cord tires.

There's still more! A new finish that keeps its shine without waxing or polishing for up to three years. New Impala models. New wagons—including one with a rear-facing rear seat. And, with all that's new, you'll find those fine Chevrolet virtues of economy and practicality. Stop in now and see the '59 Chevrolet.

*Extra-cost option

ALL NEW ALL OVER AGAIN!

see your local authorized Chevrolet dealer

NORTH PLAINS MOTOR CO.
Phone OLive 9-2891 Spearman, Texas

Congratulations

TO
MR. & MRS. BOB SKINNER, OWNERS OF SPEARMAN'S FIRST MEDALLION HOME

THIS BANKING INSTITUTION ENCOURAGES EVERY PROGRESSIVE MOVEMENT IN OUR AREA.

WE JOIN OTHER BUSINESS HOUSES AND THE BUILDERS IN INVITING THE PUBLIC TO THE

Open House

TO BE HELD AT THE NEW HOME SATURDAY OCTOBER 18TH FROM 2 TO 6 P. M.



FIRST STATE BANK

Members Federal Deposit Insurance Corporation

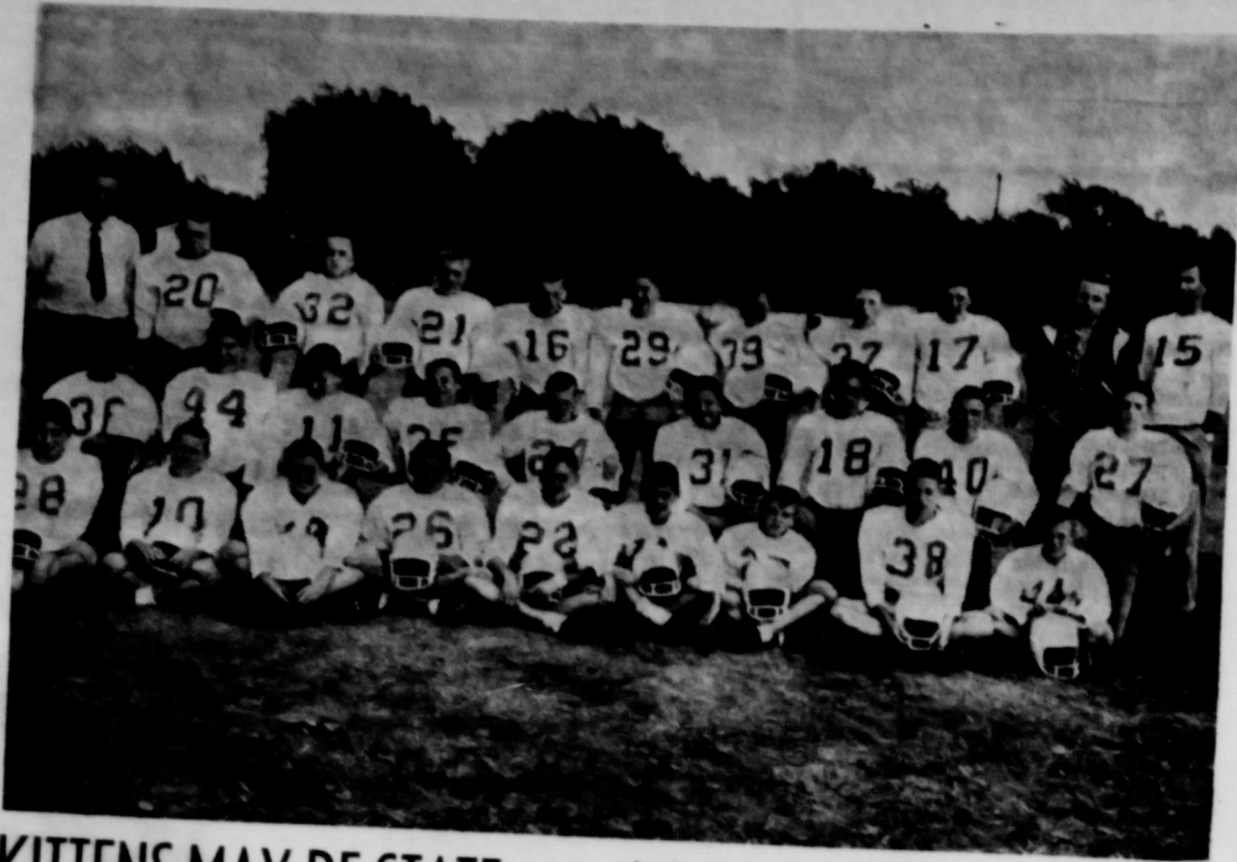

LYNX KITTENS MAY BE STATE AA CHAMPIONS BEFORE '1962'

Kitten football Spearman is big business. Coach Pendergraft and his Kittens, pictured above, are a hard working bunch of kittens, and although they have come up on the short end of winning this year, they almost had

the Gruber Pups whipped last week end, finally losing a heart-breaker 14 to 7. Coach Pendergraft and his team are outstanding, and we proudly present the Future AA State Champions.

- In the picture from left to right
- Back row: Coach Pendergraft —
 No. 29, Tommie Cummings
 No. 32, Pat Patterson
 No. 16, Hobson Hartman
 No. 16, Lonnie Love
 No. 29, Melvin Covington
 No. 29, Mac Crawford
 No. 37, Wesley Jarvis
 No. 17, Larry Beck
 No. 15, Wilson Weaver
 Coach Gill
- Middle row
 No. 36, Ronald LaCross
 No. 44, Tom Nelson
 No. 11, Bill Blackburn
- Front row
 No. 28, Phil Jones
 No. 19, Richard Hudson
 No. 19, Buck Russell
 No. 26, David Batson
 No. 22, Pat Pattison
 No. 12, Donald LaCross
 No. 25, Perry Washington
 No. 38, Hartley Simmons
 No. 34, Lynn Gibner



The sweeping elegance of the newly created silhouette of the 1959 Cadillac Series Sixty-Two six-window Sedan is more than matched by a powerful new engine. The popular six-window Sedan features all of the advanced engineering and design characteristics of the new models.



'THE MUSIC MAN' COMES TO THE FAIR



"The Music Man," starring Forrest Tucker and Joan Weldon, will be the Music Hall attraction during the 1958 State Fair of Texas, Oct. 4 through 19, in Dallas. The prize-winning Broadway smash hit musical comedy will have 24 performances during the State Fair.

Fair to Present Cutting Horse Champ



The World's Champion Cutting Horse competition at the 1958 State Fair of Texas will feature such outstanding horses as Slat Dawson, top-scoring, 11-year-old gelding, shown here in action. Owned by George J. Pardi of Uvalde, Slat is ridden by Minor L. Johnson. The championship finals are Sunday, Oct. 12.

IT HAS BEEN A PLEASURE PARTICIPATE IN THE BUILDING OF SPEARMAN'S FIRST MAJORITY LION HOME.

CONGRATULATIONS TO THE OWNERS MR. AND MRS. BOB SKINNER AND TO ALL THE BUILDERS AND SUPPLIERS

ATTEND OPEN HOUSE THIS NEW MODERN HOME SATURDAY OCT. 18TH FROM 10 TO 6 P. M.

CECIL REYNOLDS' PLUMBING

IF IT'S NEW PLYMOUTH'S GOT IT!



NEW SPORT DECK (standard on SPORT FURY models shown above) ... available at slight extra cost in every Plymouth price range.

ANNOUNCING THE '59 PLYMOUTH that brings you new beauty...new features...and new FURY models at a new low price!

YOU ENJOY SWIVEL SEATS that make the '59 Plymouth the easiest car in the world to get in or out of. Front seats swing with you. Standard on Sport Fury; optional on several other models. A Plymouth exclusive in the low-price field!

YOU AVOID GLARE as new Mirror-Matic rear-view mirror* electronically dims dazzle from the cars behind. Also new, the courteous Automatic Beam Changer*.

YOU GET INSTANT HEAT* at finger-tip touch with new Push-Button Heating and Ventilation Controls. No waiting for warmth. You get warm air within 30 seconds! Teams with Plymouth's magic Push-Button Drive*. The buttons are now grouped conveniently in a new Master Control Center.

YOU DISCOVER GREAT NEW PERFORMANCE with Plymouth's advanced design New Golden Commando 395 Engine*. Other '59 power options include Fury V-800 and PowerFlow "6" engines.

*Optional, extra cost.

AT YOUR DEALER'S NOW... '59 Plymouth

Today's best buy... tomorrow's best trade

316 W. Kenneth

SPEARMAN MOTOR CO.

Spearman, Texas

Round up



THRIFT STAMP

PANHANDLE FURNITURE MART
 CUT RATE GROCERY
 ORANGE DISC SERVICE

ADVERTISEMENT S
 Spearman Auto Ma
 Sell and Trade"
 State Bank
 Spearman Drug
 Rexall Store
 Handle Furniture
 Furnishing Compl
 Spearman Hardware
 and Mrs. John Bisho
 te Auto Store
 Baggerly
 Chambers Dry Good
 and Mrs. Marvin Cha
 Spearman Super Ser
 ne and Sparky
 L. Kleeberger, M
 Lawford Implemen
 and M. Dealer
 and H. Motor Co
 Automobile Agenc
 and G. Humble S
 pert, Prompt Service
 Cross Texaco Service
 Texaco Products
 Boxwell Bros.
 Flower Shop
 Spearman Equity Ex
 E. J. Copeland
 Consumers Sales C
 Vester Hill
 Orange Disc Ser
 Good Gulf Products
 White House Lumb
 Ed Hutton
 Deana May's Beat
 Cosmetologist — Dean
 Gordon's Corner I
 Gordon Parrish
 R. L. McClellan an
 Case Dealers
 D. E. Hackley, D.
 Hansford Imple
 Gene Cudd, Manag
 Ideal Grocery
 Bill Stone, Manager

ADVERTISEMENT SPONSORED BY

Spearman Auto Mart
"Sell and Trade"

State Bank

Spearman Drug
Rexall Store

Handle Furniture Mart.
Furnishing Complete

Spearman Hardware
and Mrs. John Bishop

Auto Store
Baggerly

Chambers Dry Goods
and Mrs. Marvin Chambers

Spearman Super Service
and Sparky

L. Kleeberger, M. D.

Lawford Implement Company
and M. Dealer

and H. Motor Company
Automobile Agency

and G. Humble Service
Expert, Prompt Service

Cross Texaco Service Station
Texaco Products

Boxwell Bros. Funeral Home
Flower Shop — Spearman

Spearman Equity Exchange
E. J. Copeland

Consumers Sales Company
Vester Hill

Orange Disc Service Station
Good Gulf Products

White House Lumber Co.
Ed Hutton

Deana May's Beauty Shop
Cosmetologist — Deana May Douglas

Gordon's Corner Drug
Gordon Parrish

R. L. McClellan and Sons
Case Dealers

D. E. Hackley, D. O.

Hansford Implement Company
Gene Cudd, Manager

Ideal Grocery
Bill Stone, Manager

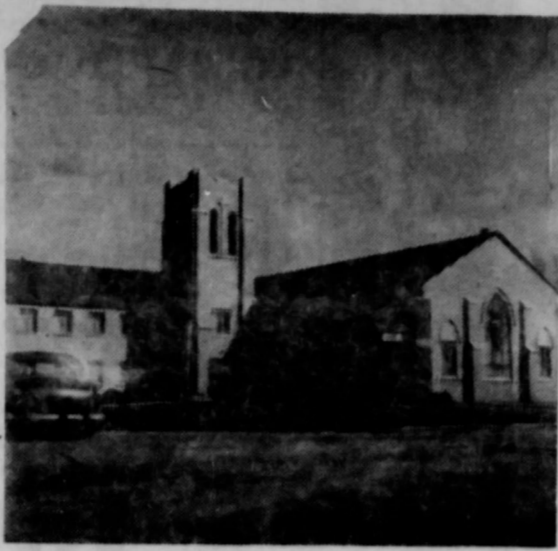

First Christian Church



Apostolic Faith Church

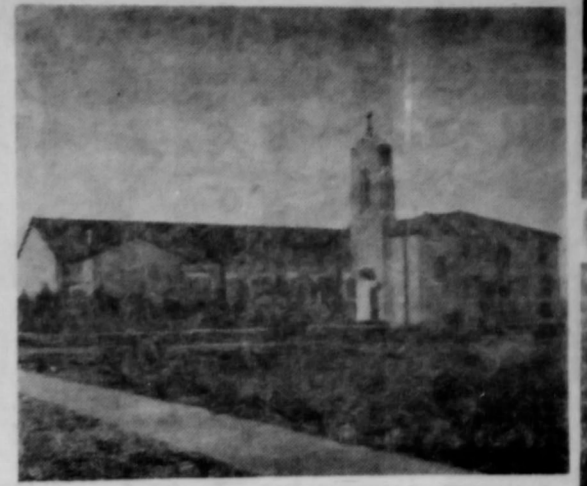

First Methodist Church

COUNTY CHURCH DIRECTORY

FIRST BAPTIST CHURCH — GRUVER
Rev. E. G. Purvis, Pastor

| | |
|--------------------------|-------------|
| Sunday School | 9:45 a. m. |
| Preaching Service | 11:00 a. m. |
| Training Union | 7:00 p. m. |
| Preaching Service | 8:00 p. m. |
| Wednesday Prayer Service | 8:00 p. m. |

UNION FULL GOSPEL CHURCH — SPEARMAN
Rev. Calvin Springer, Pastor

| | |
|-----------------------|-------------|
| Sunday School | 10:00 a. m. |
| Morning Worship | 11:00 a. m. |
| Bible Classes, Sunday | 6:45 p. m. |
| Evening Worship | 7:30 p. m. |
| Wednesday Bible Study | 7:30 p. m. |

FIRST CHRISTIAN CHURCH — SPEARMAN
Rev. J. Donald Cox, Pastor

| | |
|---------------------------|-------------|
| Sunday School | 9:45 a. m. |
| Morning Worship | 11:00 a. m. |
| Youth Meetings | 6:00 p. m. |
| Evening Worship | 7:30 p. m. |
| Wednesday: Choir Practice | 7:30 p. m. |

MORSE METHODIST CHURCH — MORSE

| | |
|------------------|-------------|
| Sunday School | 10:00 a. m. |
| Morning Services | 11:00 a. m. |
| M. Y. F. | 6:30 p. m. |
| Evening Worship | 7:30 p. m. |

ASSEMBLY OF GOD — SPEARMAN
Rev. E. W. Way

| | |
|------------------------------|-------------|
| Sunday School | 10:00 a. m. |
| Morning Worship | 11:00 a. m. |
| Evening Worship | 8:00 p. m. |
| Mid Week Services, Wednesday | 8:00 p. m. |

FIRST CHRISTIAN CHURCH — GRUVER
Rev. Weston, Pastor

| | |
|-----------------------------|-------------|
| Sunday School | 9:45 a. m. |
| Morning Worship | 11:00 a. m. |
| Evening Worship | 7:00 p. m. |
| 1st Weds Monthly Fellowship | 7:30 p. m. |

FIRST METHODIST CHURCH — SPEARMAN
Bro. J. Waid Griffin, Minister

| | |
|--|-------------|
| Church School | 9:45 a. m. |
| Morning Worship | 11:00 a. m. |
| Methodist Youth Fellowship | 6:30 p. m. |
| Evening Worship | 7:30 p. m. |
| Womens Society of Christian Service, Wednesday | 3:00 p. m. |
| Mid Week Services Wed. | 7:00 p. m. |
| Choir Rehearsal | 7:30 p. m. |

CHURCH OF CHRIST — SPEARMAN
David E. Parker, Preacher

| | |
|----------------------------------|-------------|
| Bible Class | 10:00 a. m. |
| Communion | 11:00 a. m. |
| Preaching | 11:15 a. m. |
| Worship | 7:00 p. m. |
| Monday Mens Training Class | 7:30 p. m. |
| Wednesday, Ladies Bible Class | 9:30 a. m. |
| Wednesday, Midweek Bible Classes | 9:30 p. m. |

MORSE BAPTIST CHURCH — MORSE
Rev. Herbert Hughes, Supply Pastor

| | |
|----------------------------|-------------|
| Sunday School | 9:45 a. m. |
| Worship | 11:00 a. m. |
| Training Union | 7:30 p. m. |
| Worship | 8:00 a. m. |
| Mid Week Service Wednesday | 7:00 p. m. |

CHURCH OF CHRIST
North of City Park
Gruver, Texas

| | |
|--|-------------|
| Lords Days: | |
| Bible Study | 10:00 a. m. |
| Worship | 10:50 a. m. |
| Worship | 7:00 p. m. |
| Week Days: | |
| Bible Study, Wednesday | 8:00 p. m. |
| Ladies Classes, Thursdays | |
| Senior Ladies (Small Children Cared For) | 2:15 p. m. |
| Junior Ladies | 3:00 p. m. |

GRUVER METHODIST CHURCH — GRUVER
Rev. Patterson

| | |
|----------------------------|-------------|
| Sunday School | 9:45 a. m. |
| Morning Services | 11:00 a. m. |
| Methodist Youth Fellowship | 6:45 p. m. |
| Evening Services | 7:30 p. m. |
| Wednesday Prayer Service | 7:30 p. m. |
| Wednesday Choir Practice | 8:30 p. m. |
| Thursday W. S. C. S. | 2:30 p. m. |
| Wesley Circle, Thursday | 10:00 a. m. |

SACRED HEART CATHOLIC CHURCH — SPEARMAN
Father M. J. Mathieson, Pastor
MASSES

| | |
|---------------------------------|-------------|
| Sundays | 10:00 a. m. |
| Weekdays (Mon. Tues. Fri. Sat.) | 7:00 a. m. |
| First Friday of Month | 8:00 a. m. |
| Holy Days of Obligation | 8:00 a. m. |

FIRST BAPTIST CHURCH — SPEARMAN
Bro. O. L. Bryant, Pastor

| | |
|-----------------------------------|-------------|
| Sunday School | 9:45 a. m. |
| Morning Worship | 10:55 a. m. |
| Training Union | 6:30 p. m. |
| Evening Worship | 7:30 p. m. |
| Wednesday Mid-Week Prayer Hour | 6:00 p. m. |
| Wednesday Choir Rehearsal | 8:45 p. m. |
| Officers, Teachers Inter. GA & RA | 7:00 p. m. |

OSLO LUTHERAN CHURCH — OSLO
Rev. Robert L. Cordus

| | |
|--|-------------|
| Sunday Worship | 11:00 a. m. |
| Ladies Aid every last Thursday afternoon of each month | |
| Luther League on Sunday evening every three weeks. | |

APOSTOLIC FAITH CHURCH — SPEARMAN
Mrs. E. A. Groever, Pastor

| | |
|---------------------------------|--------------------------|
| Sunday School | 10:00 a. m. |
| Preaching Service | 11:00 a. m. |
| Sunday Evening Service | 7:30 p. m. |
| Thurs. Fast and Prayer Service | 9:00 a. m. to 3:00 p. m. |
| Thursday Evening Prayer Meeting | 7:30 p. m. |

THE CHURCH

(Matt. 16: 18)

Jesus at Caesarea Philippi asked his apostles who men said he was. They answered that some said John the Baptist, some Elias and others Jeremias or one of the Prophets. But Jesus was more personal. "Who do you say that I am?" Peter said, "Thou art the Christ, the son of the living God." Jesus told Peter that God had revealed this to him and that he would build his church, (not on Peter) but on the confession that Peter had made that Jesus Christ was the Son of God. The gates of Hell, Jesus said, would not prevail against it, and he would give to Peter the keys of the kingdom, the church. What he would bind on earth would be bound in heaven; and what he would loose on earth would be loosed in heaven. (Matt. 16:13-19.)

Keys are used to open doors. Jesus simply meant that Peter would open the doors to the church, which he did on the day of Pentecost when he preached the sermon recorded in Acts 2:11-40.

Just after Christ's resurrection he appeared to the chosen eleven whom he was soon going to send out on the great commission (Mat. 28:19-20; Mk. 16:15-16). He said to them, "Peace be unto you", and breathed on them and said, "receive ye the Holy Ghost: whosoever sins ye remit, they are remitted unto them; and whosoever sins ye retain, they are retained" (John 20:21). By this he meant that the condition of pardon that would be taught by the apostles, guided by the Holy Spirit, when obeyed, would be the condition of pardon from heaven.

Most religious people today agree that there was just the one church at the beginning of the Christian age. In Jesus prayer for unity he prayed that his followers might be one, even as he and his father were one, that the world might believe that God has sent him (John 17:20-22). Then in I Cor. 1:10-13 Paul shows that division among God's followers is wrong.

If it were our dear Lord's desire that we should be one then, is it not the desire of Christ that true followers of Him should be one today, in faith and in practice? Should we not then be more concerned about finding the true church of Our Lord and striving to bring about unity among all religious people?

It is well for us to keep in mind that when we become members of the church built by our Lord, we become members of his body. In Col. 1:24 Paul said, "Now I rejoice in my suffering for your sake and fill up that which is lacking of the afflictions of Christ for His body's sake which is the church." Paul made a similar statement in Rom. 6:4-5 also similar in Col. 2:12 as well as Gal. 3:27. Now in the New Testament time he did not just pick out certain ones and say you are members of my church, but he laid down certain rules which a person must comply, if he would become a member of the Lord's church. Those rules may be found in your Bible as you read the cases of conversions as recorded in the book of Acts of the Apostles. One thing that was evident in all the preaching was that the gospel was preached and it was the same wherever it was preached. (Cor. 15:1-4). Being the death, burial and resurrection of Christ.

The true church is revealed in the Bible and people may become members of it today in the same way as they did in the New Testament times when it was first established. Surely there can be no objection to a thorough study of the Bible for it contains all that man needs to furnish him into all good works. (II Tim. 3:16-17). Paul said for us to study it II Timothy 2:15.

NELSON STARK

WE WOULD LIKE TO INVITE YOU TO ATTEND THE GOSPEL MEETING AT THE CHURCH OF CHRIST, IN SPEARMAN, OCTOBER 19--26TH

SERVICES AT 10:00 A. M. AND 7:30 P. M. THE SPEAKER WILL BE MR. JOHN H. MCCOY OF BROW FIELD, TEXAS. A MOST CORDIAL WELCOME IS EXTENDED TO ALL.



First Baptist Church



Assembly of God Church



Church of Christ

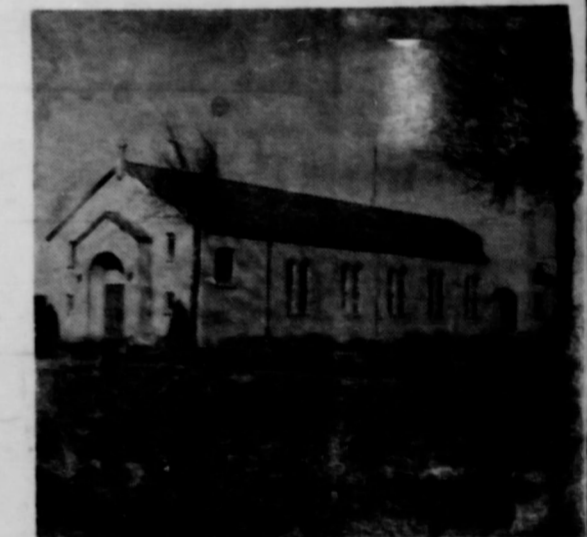

Sacred Heart Catholic Church



Union Full Gospel Church

YOU'RE INVITED TO THE WEDDING AT (CUT RATE) STORES

Shurfine

Carnival of '58

NOW 'TIL OCT. 18



SHURFINE FANCY CLING - No. 2 1/2 Can - SLICED OR HALVES

PEACHES 4 for \$1.00

SHURFINE STRAINED - TALL CAN

CRANBERRY SAUCE 5 For \$1.

SHURFINE FANCY - 303 CAN

APPLE SAUCE 6 for \$1.00

SHURFINE FANCY - 303 CAN

FRUIT COCKTAIL 5 For \$1.00

Quality Meats

SUNRAY HICKORY SMOKED

| | | | |
|-------------|-----------------------------|------------------------------------|--------------------------------|
| HAMS | Whole Ham LB. 53¢ | Shankless Portion LB 59¢ | Butt Portion LB. 55¢ |
|-------------|-----------------------------|------------------------------------|--------------------------------|

FAIRMOUNTS

TURKEYS HENS 6 TO 10 LBS. LB. 45¢

PICNICS

PORK ROAST LB. 39¢

SHURFRESH CHEESE SPREAD 2 lb. loaf 65¢

SHURFINE FANCY - 303 CAN

CHERRIES 4 for \$1.00

Shurfine Bartlett Halves - 303 can

PEARS 4 FOR \$1.

Shurfine Fancy - 34 oz.

GRAPE JUICE 3 FOR \$1.

Soflin Facial 400 count

TISSUES 19¢

SHURFINE CARNIVAL SPECIALS

Shurfine Fancy Vacuum Pac.

COFFEE Lb. 69¢

Shurfine Instant

COFFEE 6 oz. Jar 89¢



SHURFINE TALL CAN

MEXICAN BEANS 8 FOR \$1.00

SHURFINE 303 CAN

IRISH POTATOES 7 FOR \$1.00

SHURFINE EARLY HARVEST ENGLISH - 303 CAN

PEAS 6 for \$1.00

SHURFINE NO. 2 CAN SMALL WHOLE

SWEET POTATOES 4 FOR \$1.00

SHURFRESH QUART

VEGETABLE OIL 49¢

SHURFINE 3 LB. CAN

SHORTENING 69¢

SHURFINE FANCY

FLOUR 10 Lbs. 69¢ 25 Lbs. \$1.59

SHURFINE TALL CAN

EVAPORATED MILK 8 FOR \$1.00

KING SIZE OR REGULAR PLUS DEPOSIT

COCA COLAS Carton 29¢

BORDENS HOME TREAT 1/2 GALLON

MELLORINE 3 for \$1.00

SHURFINE BLACKEYES TALL CAN

PEAS 8 for \$1.00

SHURFINE FANCY 303 CAN

SPINACH 8 for \$1.00

SHURFINE WHITE 303 CAN

HOMINY 11 for \$1.00

SHURFINE WHOLE RED 303 CAN

BEETS 7 for \$1.00

Shurfresh Premium grade

OLEO 6 Lbs. \$1.00

SHURFINE FANCY TOMATO - 14 OZ.

CATSUP 6 for \$1.00

SHURFINE FULL QUART

SALAD DRESSING 39¢

SHURFINE FANCY 28 OZ.

APPLE BUTTER 4 for \$1.00

SHURFINE 12 OZ. TUMBLER

STRAWBERRY PRESERVES 3 FOR \$1.00

Shurfine Fancy - 22 oz. Whole Sweet

PICKLES 2 FOR 79¢

Shurfine Tall Can Green Cut

ASPARAGUS 5 FOR \$1.00

Shurfine Tall Can

Pork & Beans 9 for \$1.00

Shurfine Whole Kernel or Golden - 303 can

CORN 6 FOR \$1.00

SHURFINE BLUELAKE 303 CAN CUT

GREEN BEANS 6 for \$1.00

SHURFINE FANCY 46 OZ. CAN

TOMATO JUICE 4 for \$1.00

Frozen Foods

Pasco 6 oz.

ORANGE Juice 2 For 45¢

MEADS

ROLLS 27¢

Eastmore Hereford

BEEF STEAKS 65¢

Patio Enchilida

DINNERS 49¢

Stillwell, 30 Lb. Can, Whole

STRAWBERRIES \$5.95

SHURFINE CARNIVAL 'DOUBLE RING'

SHURFINE 10 OZ.

GRAPE JELLY 2 FOR 35¢

SHURFINE 7 1/2 OZ.

STUFFED OLIVES 43¢

SPECIAL!



Farm-Fresh Produce

TEXAS RUBY RED

GRAPEFRUIT 2 Lbs. 35¢

COLORADO - RED - McCLURES

POTATOES 10 LB. BAG 29¢

EXTRA FANCY RUBY - RED - ROME

APPLES 2 LBS. 25¢

TEXAS - YELLOW SPANISH

ONIONS LB. 5¢

Favorite King Size

BREAD 2 FOR 29¢

Shurfine Lb. Pitted

DATES 35¢

Hersheys Semi - Sweet

DAINTIES 27¢

Sunshine Krispy Lb.

CRACKERS 23¢

Roxey Tall Can

Dog Food 2 for 15¢

Folgers Vac. Pac.

COFFEE Lb. 77¢

CUT-RATE

FRIENDLIEST STORE IN THE PANHANDLE

MAIN STREET

GROCERY MARKET

SPEARMAN TEXAS

ye Jackson Is Bride
son Recently In Am
Faye Jackson of
torian bo
themums
blue melli
ers.
All of
wore hea
with blue
Kay Jac
performed Oct. 4
dress of
the altar was desig
the bride
a wristlet
carried a
rated in
satin.
Jimmy
nephew
bearer. J
Grooms
Spearman
and ser
Charles A
and Chris
Given li
er A. L. J
Okla., the
white lac
ioned with
yoke. Pe
sleeves w
her hand
seven tie
terminat
worn ove
well of ill
seed pear
of minut
of minut
French b
stephan
satin stre
A recep
ship Hall
the ser-
white ruf
taffeta ar
ding cal
candelabr
tapers. M
party we
of blue mar
of blue satin
Mrs. J. L. Brock
Whither Thou
ling.
Mrs. Miss Ann
Spearman, niece of
Miss Vickie McLean
length dresses of
crystallette fash-
matching blue satin
that formed a
in the back. Their
of white baby roses
shall Werth, Merriam
bridesmaid. Her floor
was of French blue
designed with fitted
alopied neckline, cap
cummerbund. She
Victorian banquet of
anthemums encircled
of blue marline and
of blue satin ribbons.
Mrs. J. L. Brock
Mrs. J. L. Brock
McLean
Guests w
Thoreson,
gown of
styled with
Her corsa
tions plac
Phi.
For her

SILV

China Painting S
SATURDAY
2:30 to 5:30 P. M.

China Exhibited by P
Gruver; Robbie Yates
Perryton; Jo Riley of
Spearman.

Miss Laura V. Hamn
her recent book "Ligh
Miss Hamner and have
is sponsored by the R
Phi.

OF SPEARMAN

OF SPEARMAN

OF SPEARMAN

OF SPEARMAN

OF SPEARMAN

Park, in Colo., the bride wore a dress of turquoise velvet with black velvet accessories. Her corsage was of white roses.

After Oct. 20 the couple will be at home at 714 South Lamar.

Mrs. Nelson was graduated from Spearman High School and the Research School of X-Ray Technology of Kansas City, Mo. She is a member of Beta Sigma Phi Sorority and is employed as a registered technician at Medical and Surgical Clinic in Amarillo.

Mr. Nelson was graduated from Lake Forest High School, Lake Forest, Ill. He is stationed at Amarillo Air Force Base.

An announcement tea was given in the home of Mr. and Mrs. Will D. McLain, 120 North Avondale, recently. A lingerie shower in honor of the bride-elect was hosted in the home of Mrs. Leland Polling, 2711 West Haven, and a miscellaneous shower was given at the Home Demonstration Building in Spearman for the bride.

Dahlia Flower Club

The Dahlia Flower club had dinner at the Steak House at 7:00 P. M. October 14. Margaret Shebeck and Vera Huffman had charge of entertainment. Miss Mary Nelms sang two songs accompanied by Hazel Loftin. Several games were enjoyed by all.

Favors were tulip bulbs. Our retiring president, Mattie Davis, closed a very successful year.

Margaret Shebeck will be our president for the coming year.

Present were: Annie Allen, Lida Allen, Ethel Baley, Myrtle Converse, Flossie Crooks, Mattie Davis, Ethel Hester, Sada Hoskins, Vera Huffman, Hazel Loftin, Maude Mathews, Margaret Shebeck, Bessie Womble, Lula Womble, Pearl Shedig, and a guest, Vera Campbell. The Christmas party will be Dec. 15, at 7 P. M. with Maude Mathews.

Morse Home Demonstration Club

The Morse Home Demonstration Club met October 9th in the Home of Mrs. Carson McCloy. The prayer was read for the opening exercises. Roll call was answered with "How I met my husband."

Our club voted to send money to help finish the council budget. Mrs. Lily Crowl and Mrs. Macke Dortch were appointed to take the training meeting on meat dishes.

Miss Fain pointed out the different kinds of corn meal and told that the yellow enriched was the best kind. She then made a delicious pan of corn bread which we all sampled.

Those present were Mesdames: Lily Crowl, Jack Johnson, Charles Johnson, H. B. Parks, Ella Parks, Besse Henderson, Mack Dortch, Melvin Kirby, Joe Reilswig, and the hostess Mrs. Carson McCloy.

Mrs. Besse Henderson won the Mystery box.

The next meeting will be Oct. 23rd. In the home of Mrs. M. W. McCloy.

FOR SALE

Used heaters, cook stoves, refrigerators, wash basins, portable washing machines. Also stove parts. Have several new trash cans. Will Deliver.

STEWART COURTS
Phone Olive 9-3271
No. 44 3t p

Mr. and Mrs. Gene Earl Steed and sons spent the weekend with her parents, Mr. and Mrs. Pope Gibner.

RELIABLE PARTY MALE OR FEMALE

Wanted to service and collect from a route of Cigarette machines. No selling. Route is fully established for operator. Full or part time. Up to \$300. per month to start. \$1,000. to \$2,000. cash required which is secured. Write, giving full particulars and phone number to P. O. Box 4728, Dallas, 6, Texas No. 45 11-p

Mr. and Mrs. I. B. Davidson of Guyman spent the day Sunday, with her brother and family here, Dr. and Mrs. F. J. Daily.

SILVER TEA

China Painting Show and Autograph Party
SATURDAY, OCTOBER 18, 1958
2:30 to 5:30 P. M. Community Building
Spearman, Texas

China Exhibited by Pupils of: Mildred Hintergardt of Gruver; Robbie Yates of Stratford; Rose Thomas of Perryton; Jo Riley of Canadian and Ruth Hutton of Spearman.

Miss Laura V. Hamner will be present to autograph her recent book "Light and Hitch" Come and meet Miss Hamner and have her autograph your book. This is sponsored by the Rho-Rho Chapter of Beta Sigma Phi.

We were given the responsibility of the Electric wiring to meet the highest National Specifications.
OF SPEARMAN'S FIRST MADALLION



L. L. ANTHONY ELECTRIC
PHONE Olive 9-3361 Spearman, Texas

Spearman Music Club Met With Mrs. McWhirter

The Spearman Music Club, a member of the State and National Federation of Music Clubs, met October 8, in the home of Mrs. Jack McWhirter for their monthly meeting.

The program for this week was on Church Music. The club sang the hymn "In Christ There Is No East Nor West". Mrs. J. L. Brock gave the story of this hymn.

Mrs. J. D. Wilbanks, President, presided over the business session, and gave an interesting musical note on Rock and Roll Vs Long Hair.

Mrs. J. L. Brock sang a very lovely Spiritual; one which was a poem and had been put to music. Mrs. Sanders accompanied her.

Carla Archer played a piano solo, "Sabre Dance" by Khachaturian.

Noreen Sutton played a piano solo, "From Pole To Pole" by Chopin and Padereski.

Mrs. Robert Alexander, form Gruver, was a special guest at this program. She is a State Board Member, Chairman of International Music Relations for this District. She explained her office and it's duties and how the Federation was trying to further good international relations with various countries through music. She told how the Federation has it's office in the United Nations building for collecting and distributing music everywhere.

Mrs. Alexander gave a brief resume of musical interests on her trip to Europe two months ago.

The club enjoyed Mrs. Alexander's talk very much. She has been a member of the Music Club of Gruver for about 20 years.

Following Choral practice, the members enjoyed refreshments. Mesdames present included: J. L. Brock, Jimmie Crawford, Joel Lee Lackey, Perrin Lyon, Billy Miller, Jack McWhirter, Chalmers Porter, Rue Sanders, Russell Townsend, J. D. Wilbanks and guests: Mrs. Alexander, Carla Archer and Noreen Sutton.

The club meets with Mrs. Sam Watson on November 12 for an outstanding program on "Music In The Home." The District President, Mrs. Yates from Lubbock will be present at this time.

Gruver Harmony Club Meeting

Gruver Harmony Club held its annual installation of officers in the Gruver Baptist Church last week. Mrs. O. L. Brooks was the installing officer. Mrs. Ralph Matthis, one of the counselors presented the officers elect. The officers are Mona Hale President, Texie Barkley, vice pres. Mary Kay Wells, secretary and Kay Winger, treasurer. Following the ceremony, the group recited the Junior Pledge and sang the junior hymn. Mona Hale presented a piano solo, and Sharon Ayres sang, "A Little Bit Of Heaven". Mrs. Claud Watkins, the chaplain gave the benediction.

Gruver W. S. C. S. Met Thursday

The Gruver Woman's Society of Christian Service met October 9 with the President, Mrs. W. J. Eddleman in charge.

Mrs. C. H. Winder read a letter from Miss Carrie Neilson who is visiting in Denmark.

Mrs. W. L. Harris told she had received a letter from Paul Mojzes, a boy from Yugoslavia who is studying to be a Missionary. He is in Florida.

Mrs. A. Bort gave the devotional, closing with the Lord's prayer by all.

Mrs. Harley Alexander gave the lesson about the Carribean Islands and the Panama Canal which she had visited this summer on her vacation. She showed coffee beans, nutmegs and cocoa, which all the members enjoyed very much.

Mesdames present: W. L. Harris, M. F. Barkley, C. H. Winder, D. L. McClellan, A. Bort, J. V. Patterson, W. J. Eddleman, Ted McClellan, R. Murrell, Harley Alexander.

Mrs. Kiff White Is Rose Garden Club Hostess October 3

The Rose Garden club met in the home of Mrs. Kiff White on October 3.

Seven members answered the roll call "What is your favorite news item?"

President, Mrs. Doyle Jackson presented the plans for next years year books.

Arrangements were made for the Thanksgiving luncheon. Officers for the following year will be elected at this luncheon. The luncheon will be held the 21st of November in the home of Mrs. Jimmie Crawford. This will conclude the meetings of a very successful and enjoyable year for the Rose Garden club.

The purchasing of a new watering hose was discussed. Several weeks ago someone cut our hose up, to our regrets.

Refreshments of cake, ice cream and cokes were thoroughly enjoyed.

Mrs. Doyle Jackson guess for the Mystery box was right after many tries by all of us.

Members present were: Mes-

Highlights In Life Of Author Laura V. Hamner

Laura V. Hamner came to the Panhandle in 1891. She taught in Panhandle schools, she was postmistress of the Claude Post Office, she was the first superintendent of county schools in Potter County, and she organized the first writer's group in this area.

She lived a pioneer life... and she has written of pioneer lives. While she was teaching and acting as postmistress, she was writing. Long before her first book was published, she sold articles and short stories to newspapers and small magazines. And for 20 years before No Gun Man of Texas was published and adopted as a textbook, Miss Hamner collected material from men who were reluctant to talk... and she succeeded, against professional competitors, in getting her completed book accepted by the State. She presented her case to the Board herself... one woman, one author, competing with fifty men, fifty professional representatives from publishing houses. And she won.

After long years of working to support herself and her parents, after long years of hard work in perfecting her writing craft, Laura V. Hamner made her first book a bestseller... with all the school children of Texas... and with everyone interested in Panhandle history and the Panhandle's courageous pioneer settler, the "No Gun Man of Texas", Colonel Charles Goodnight. The book was published in 1935... a fine piece of research... and a fine piece of creative writing.

Even though No Gun Man of Texas was a rousing success... with the critics and at the cash register... Laura V. Hamner continued to work... hard... every day. There were accumulated from the long illnesses that preceded the death of her parents. There were debts incurred during the writing of the book. There were bills from the trips she made in getting the book published and adopted as a textbook. And... Laura V. Hamner, who had always worked, continued to work.

In September of 1938, Miss Hamner began her weekly column in the Globe-News, "Talks To Teens". The columns has a personal quality because Laura V. Hamner shares with her readers her impressions of places and people and poetry. And she calls upon her readers to share their experiences with each other, through her column. Her column may be about a poetry contest for children, or a small-town library which needs books... It may be about spring in Alabama... or a sim-

names Kiff White, Billie Jeff Hawkins, Doyle Jackson, Glen Mackie, Jimmie Crawford, Troy Sloan and James Pendergraft.

ple walk in an Amarillo park.

Three years after she began writing "Talks To Teens", Laura V. Hamner began her radio talks over KGNC. The first program was called "Light and Hitch" and the date was August 6, 1941. In the 750 plus broadcasts that have followed, she has talked about a fight to save a lovely woman's life during a blizzard in 1912... of town building with tents and dug-outs... of men's efforts to bring law and order into a rambunctious region... Christmas on the IX Ranch... the county seat fights between towns... prairie fires... a picnic in the shade of a fence post on the prairie... auctions... fence building... well-drilling.

Now there was the weekly Globe-News column to write... There was the weekly KGNC talk to write... there were magazine and newspaper articles to write... and now, in the mind of Laura V. Hamner, there was another book to write... the story of the short grass country. So there were more trips to take... more people to interview... more notes to make and check and discard. And finally, there were proofs to read.

In January of 1943, the University of Oklahoma Press published Laura V. Hamner's second book, "Short Grass and Longhorns... tales of grass, cattle, ranches and people of the Panhandle... and, most of all, tales of the 'feel' and 'spirit' of the Panhandle. This book sold out in a matter of months and now a copy often brings \$20.00 if a buyer is lucky enough to find one.

Miss Hamner writes, in her Sunday Globe-News column and her weekly KGNC talks... alone about a quarter of a million words a year.

Of her work, it might be said that she has made a whole section of the country conscious of itself.

Mr. and Mrs. Sam Graves, of Baker Hotel, had rooms full of company over the weekend. Mr. Graves brother, Mr. and Mrs. W. L. Graves of Oklahoma City; and his sister, Mr. and Mrs. G. N. Snow of Port O'Connor, Texas, were here. And their children, Mr. and Mrs. Albert Garys Beckie and Debbie of Manhattan, Kansas, and Mr. and Mrs. Narrel Wilson and Tim of Lubbock.

The tire and tube industry in 1957 increased its investment in newspaper advertising by 39 per cent over the previous year.

Passenger cars in the U. S. invested over 13 per cent more in newspaper advertising in 1957 than in the previous year.

Mary Stringfeller of Logan N. M. visited over the weekend with her mother Mrs. Lula Newcomb

HoBo Breakfast In City Park

Rho Rho Chapter of Beta Sigma Phi welcomed their rushees at a HoBo Breakfast in the city park Thursday October 3. Members dressed as hobos were greeted by a camp fire and the smell of sausage and eggs. Costume prizes were given Gwen McLain, Mary Brock and Jeanette Hawkins. Frances Ramirez won the sack race. Ruth Skinner led the Hobo Hike around the park. A good time was had by: Gwen McLain, Jeanette Hawkins, Joyce Lackey, Joan McClellan, Vera Lee Schmitt, Wardene Smith, Marva Horwitz, Frances Ramirez, Lois Gibner, Helen Etter, Elizabeth Holton, Dorcas Collard, Barbara McClellan, Johanne Blodgett, Vera Beth Hicks, Jan Barnett, Nan Balenger, Doris Anthony Mary Lee, Christine Rosson, Nelda Sheets and Altha Townsend.

Mr. and Mrs. V. V. Floyd and Mr. and Mrs. Howard Huffman attended the singing convention in Perryton Sunday afternoon.

Mr. and Mrs. A. L. Wilson, Sr. of Lubbock visited over the week end here with their son, Mr. and Mrs. A. L. Wilson Jr. and family.

CYCOLOGY SET

I CAN'T AGREE THAT GLOW WORMS WERE MADE ESPECIALLY FOR THE BIRDS THAT GO HUNGRY AT NIGHT

You never can tell when an accident will happen... even a small one can cost you plenty of money if you're not insured. See us for the Personal Liability Insurance to give you complete coverage.

Collard, Jr.
INSURANCE
REAL ESTATE
FARM LOANS
OLIVE 5281
407 DAVIS ST
P.O. BOX 476
SPEARMAN, TEXAS

WE HAD AN IMPORTANT PART IN BUILDING THE FIRST MEDALLION HOME IN SPEARMAN.



OPEN HOUSE FROM 2 TO 4 P. M. SATURDAY OCT. 18TH.

CONGRATULATING MR. AND MRS. BOB SKINNER, OWNER'S Of Spearman's First Medallion Home.

DICK KILGORE
Spearman, Texas — Phone Ol 9-4666
For Fine Craftsmanship in Building



An ELECTRIC Heater

For quick warmth when you need it, just plug in a portable electric heater. It's the handy way to have extra heat where you want it. Ideal for between-season use or for supplementary heat in bathroom, sickroom, nursery and hard-to-heat areas anywhere in your home. Plugs in anywhere. See your local appliance dealer for a portable electric heater now!

COMMUNITY PUBLIC SERVICE

No. _____

SAMPLE BALLOT

Vote for the candidate of your choice in each race by scratching or marking out all other names in that race. You may vote for all the candidates of a party by running a line through every other party column.

No. _____

HANSFORD COUNTY
November 4, 1958
GENERAL ELECTION
Note: Voter's signature to be affixed on the reverse side

| DEMOCRATIC PARTY | REPUBLICAN PARTY | CONSTITUTIONAL PARTY | INDEPENDENT | WRITE-IN |
|--|---|--|-------------|---|
| <p>For Governor: PRICE DANIEL</p> <p>For Lieutenant Governor: BEN RAMSEY</p> <p>For Attorney General of Texas: WILL WILSON</p> <p>For United States Senator: RALPH W. YARBOROUGH</p> <p>For Commissioner of Agriculture: JOHN C. WHITE</p> <p>For Land Commissioner: BILL ALLCORN</p> <p>For Treasurer of the State of Texas: JESSE JAMES</p> <p>For Railroad Commissioner: OLIN CULBERSON</p> <p>For Comptroller of Public Accounts: ROBERT S. CALVERT</p> <p>For Supreme Court of Texas, Place 1: ROBERT W. HAMILTON</p> <p>For Supreme Court of Texas, Place 2: FRANK P. CULVER</p> <p>For Supreme Court of Texas, Place 3: RUEL C. WALKER</p> <p>For Supreme Court of Texas, Place 4 (Unexpired Term): JOE GREENHILL</p> <p>For Judge, Court of Criminal Appeals: KENNETH K. WOODLEY</p> <p>For Associate Justice, Court of Civil Appeals 7th Supreme Judicial District: O. E. NORTH CUTT, of Potter County</p> <p>For Congressman, 18th Congressional District: WALTER ROGERS of Gray County</p> <p>For District Judge, 84th Judicial District: MAX W. BOYER of Ochiltree County</p> <p>For State Representative, 95th Representative District Place _____: J. W. (BUCK) BUCHANAN of Moore County</p> <p>For County Judge of Hansford County: JOHNNIE C. LEE, of Spearman, Texas</p> <p>For County Clerk of Hansford County: SADIE C. HOSKINS, of Spearman, Texas</p> <p>For County Treasurer of Hansford County: MERLE WASHINGTON, of Spearman, Texas</p> | <p>For Governor: EDWIN S. MAYER</p> <p>For United States Senator: ROY WHITTENBURG</p> <p>For Commissioner of Agriculture: GROVER C. CAROTHERS</p> <p>For Supreme Court of Texas, Place 1: JOHN Q. ADAMS</p> | <p>For Lieutenant Governor: PHILIP LEE EUBANK</p> <p>For Attorney General of Texas: MUCKLEROY McDONNOLD</p> <p>For United States Senator: BARD A. LOGAN</p> <p>For Commissioner of Agriculture: H. W. VOGAN</p> <p>For Land Commissioner: W. C. MILLER</p> <p>For Treasurer of the State of Texas: BERT ELLIS</p> <p>For Railroad Commissioner: HOWARD BUMBAUGH</p> <p>For Comptroller of Public Accounts: R. GLENN FLORANCE</p> <p>For Judge, Court of Criminal Appeals: RUBEN R. LOZANO</p> | | <p>For Governor:</p> <p>For Lieutenant Governor:</p> <p>For Attorney General of Texas:</p> <p>For United States Senator:</p> <p>For Commissioner of Agriculture:</p> <p>For Land Commissioner:</p> <p>For Treasurer of the State of Texas:</p> <p>For Railroad Commissioner:</p> <p>For Comptroller of Public Accounts:</p> <p>For Supreme Court of Texas, Place 1:</p> <p>For Supreme Court of Texas, Place 2:</p> <p>For Supreme Court of Texas, Place 3:</p> <p>For Supreme Court of Texas, Place 4 (Unexpired Term):</p> <p>For Judge, Court of Criminal Appeals:</p> <p>For Associate Justice, Court of Civil Appeals 7th Supreme Judicial District:</p> <p>For Congressman, 18th Congressional District:</p> <p>For District Judge, 84th Judicial District:</p> <p>For State Representative, 95th Representative District Place _____:</p> <p>For County Judge of Hansford County:</p> <p>For County Clerk of Hansford County:</p> <p>For County Treasurer of Hansford County:</p> |

Scratch or mark out one statement so that the one remaining shall indicate the way you wish to vote.

- NO. 1 **FOR:** The Constitutional Amendment providing for annual Sessions of the Legislature, prescribing the compensation and expenses for members thereof, limiting the per diem for each Session, and authorizing temporary residence of the Lieutenant Governor and Speaker of the House of Representatives in the Capitol.
- NO. 1 **AGAINST:** The Constitutional Amendment providing for annual Sessions of the Legislature, prescribing the compensation and expenses for Members thereof, limiting the per diem for each Session, and authorizing temporary residence of the Lieutenant Governor and Speaker of the House of Representatives in the Capitol.
- NO. 2 **FOR:** The amendment of subsection (b) of Section 62 of Article XVI of the constitution, to authorize each county to establish, after approval by its voters, a retirement, disability and death compensation fund covering the elective officers of the county or precinct, as well as appointive officers and employees of the county or precinct.
- NO. 2 **AGAINST:** The amendment of subsection (b) of Section 62 of Article XVI of the constitution, to authorize each county to establish after approval by its voters a retirement, disability and death compensation fund covering the elective officers of the county or precinct, as well as appointive officers and employees of the county or precinct.
- NO. 3 **FOR:** The Constitutional Amendment providing that vacancies in the office of County Judge and Justice of the Peace shall be filled by the Commissioners Court only until the next General Election.
- NO. 3 **AGAINST:** The Constitutional Amendment providing that vacancies in the office of County Judge and Justices of the Peace shall be filled by the Commissioners Court only until the next General Election.
- NO. 4 **FOR:** The Constitutional Amendment providing that any District, County, or Precinct official serving a four-year term must resign before announcing for a different office if there remains unserved more than one (1) year of the term for which he was elected.
- NO. 4 **AGAINST:** The Constitutional Amendment providing that any District, County, or Precinct official serving a four-year term must resign before announcing for a different office if there remains unserved more than one (1) year of the term for which he was elected.
- NO. 5 **FOR:** The Constitutional Amendment providing that a Home Rule City may provide by charter or charter amendment, and a city, town or village operating under the general law may provide by majority vote of the qualified voters at an election called for that purpose, for a longer term of office than (2) years for its officers, either elective or appointive, or both, but not to exceed four (4) years, providing, however, that tenure under Civil Service shall not be affected hereby. And providing for automatic resignation when such officers become a candidate for election, to another office and providing for election of members of the governing body of such municipalities and the filling of vacancies occurring on such governing body by special election.
- NO. 5 **AGAINST:** The Constitutional Amendment providing that a Home Rule City may provide by charter or by charter amendment and a city town or village operating under the general laws may provide by majority vote of the qualified voters at an election called for that purpose, for a longer term of office than two (2) years for its officers, either elective or appointive, or both, but not to exceed four (4) years, providing, however, that tenure under Civil Service shall not be affected hereby. And providing for automatic resignation when such officers become a candidate for election, to another office and providing for election of members of the governing body of such municipalities and the filling of vacancies occurring on such governing body by special election.
- NO. 6 **FOR:** The Constitutional amendment providing for pension to retired Texas Rangers who are ineligible to participate in the Employees Retirement System of Texas, and their widows.
- NO. 6 **AGAINST:** The Constitutional Amendment providing for pension to retired Texas Rangers who are ineligible to participate in the Employees Retirement System of Texas, and their widows.
- NO. 7 **FOR:** The Amendment to the Constitution authorizing the Legislature to make appropriations and establish procedure for advertising the historical, natural, agricultural, industrial, educational, recreational and other resources of Texas.
- NO. 7 **AGAINST:** The Amendment to the Constitution authorizing the Legislature to make appropriations and establish procedure for advertising the historical, natural, agricultural, industrial, educational, recreational and other resources of Texas.
- NO. 8 **FOR:** The amendment to the Constitution giving Legislature the power to authorize vendor payments for medical payments for medical care in addition to the amount paid in the form of direct public assistance to and on behalf of needy recipients of Old Age assistance, Aid to the Blind, Aid to Dependent Children or Aid to the Permanently and Totally Disabled; providing for the acceptance of funds from the Federal Government for the purpose of paying such assistance; and providing that the expenditure out of State Funds for such purpose shall never exceed the amount so expended out of Federal funds.
- NO. 8 **AGAINST:** The amendment to the Constitution giving Legislature the power to authorize vendor payments for medical payments for medical care in addition to the amount paid in the form of direct public assistance to and on behalf of needy recipients of Old Age assistance, Aid to the Blind, Aid to Dependent Children or Aid to the Permanently and Totally Disabled; providing for the acceptance of funds from the Federal Government for the purpose of paying such assistance; and providing that the expenditure out of State Funds for such purpose shall never exceed the amount so expended out of Federal funds.
- NO. 9 **FOR:** The constitutional amendment authorizing the Legislature to create a Hospital District coextensive with the incorporated limits of the City of Amarillo, Texas, and authorizing Potter County to lend financial aid to and participate in the operation of said Hospital District, and further authorizing the Legislature to create a county-wide Hospital District in Wichita County, Texas, and authorizing Potter Hospital Districts in Jefferson County, Texas.
- NO. 9 **AGAINST:** The constitutional amendment authorizing the Legislature to create a Hospital District coextensive with the incorporated limits of the City of Amarillo, Texas, and authorizing Potter County to lend financial aid to and participate in the operation of said Hospital District, and further authorizing the Legislature to create a county-wide Hospital District in Wichita County, Texas, and authorizing Potter Hospital Districts in Jefferson County, Texas.

—For more than 30 years R. L. McClellan and his associates have presented a SAMPLE BALLOT for the benefit of the voting public. We hope this will prove of some benefit to you in studying the Constitutional Amendments.

R. L. McCLELLAN AND SONS,

We know that we can be of benefit to you in the Sales and Service of the Nationally Leading J. I. CASE Power Farming Equipment—and the SERVICE we have given our friends and customers for more than 35 years at the R. L. McClellan Grain Company.

R. L. McCLELLAN GRAIN COMPANY

All
acce
elec
This
buil
pos
elec

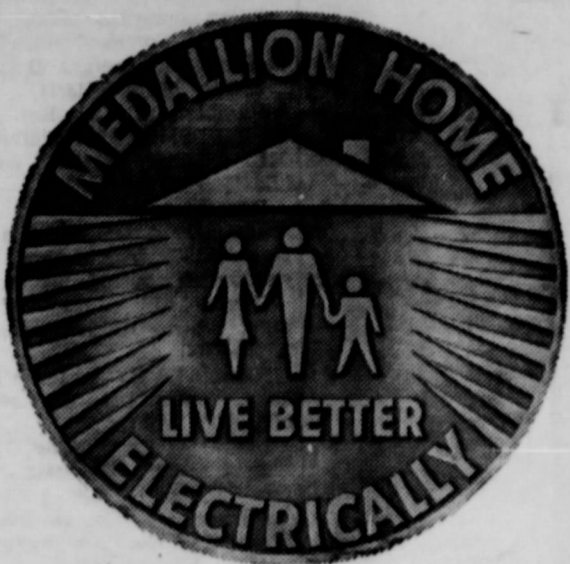

OPEN HOUSE

SPEARMAN'S FIRST

MEDALLION HOME

Will be open for public inspection from 2 to 4 p.m. Saturday October 18.

BUILDER DICK KILKGORE

All Medallion Homes meet nationally accepted lighting standards and have basic electric appliances for modern living. This home features electric air conditioning built in oven and surface units, food disposal, intercom - system - dishwasher and electric bathroom heaters.

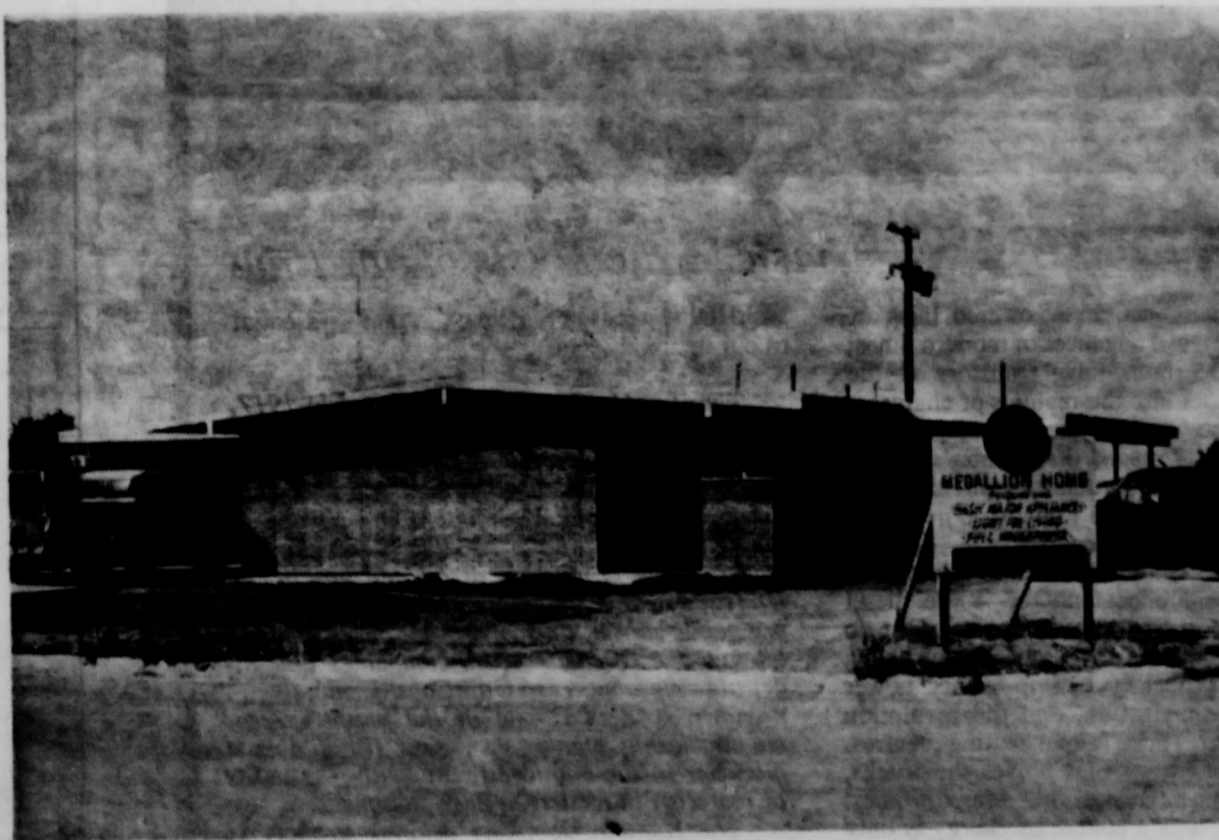

MEDALLION HOME of Mr. and Mrs. Robert V. Skinner

COMMUNITY PUBLIC SERVICE COMPANY invites you to see this Medallion Home, register for the door prize & enjoy a cup of coffee.



Hansford Parents Should Join Local PTA, And Attend P.T.A. Sets Membership Month

They'll Knock On Igloo Doors In Newest State

When more than eleven million P.T.A. members open their annual Membership Enrollment month this October, they will be urged to "knock on every door" to find new members interested in advancing the welfare of children.

Some of those doors may open to the oldest dwellings in the Western hemisphere—stone igloo homes in Alaska, scheduled soon to become the nation's 49th state.

Here, as throughout the U.S., the National Congress of Parents and Teachers will seek to add some half-million new "parents, teachers or friends of children" to what is already the nation's largest voluntary service organization.

Mrs. James C. Parker, of Grand Rapids, Mich., president of the National Congress, cites "the dynamic potential of Alaska, our newest state," as "comparable to the spirit which has enabled Parent-Teacher associations to contribute so much to the welfare of children."

The variety and scope of P.T.A. activities in the 61-year history of the National Congress are reflected today, Mrs. Parker noted, in the everyday life of Alaskans, which ranges in spirit from the quite sophisticated to the "truly frontier."

Alaska's Congress of Parents and Teachers, which became part of the national organization in 1967, today faces problems which can be compared, Mrs. Parker pointed out, with those recorded over the years in tiny American communities or in its largest cities. For it is a land where:

—School youngsters may ride for miles in a dog sled to a crowded, poorly-heated quonset hut, or walk across the street to a modern, several story building.

—Where accountants, school



"Home is the child's first school," explains Mrs. James C. Parker, president of the National Congress of Parents and Teachers, whether it's in Point Barrow, Alaska, or the continental U.S. Here, Chicago school children examine picture of Eskimo family standing under arctic aurora outside their far north home. In proclaiming October as P.T.A. Membership Enrollment month, Mrs. Parker points out that development of P.T.A.'s in Alaska, soon to become the nation's 49th state, parallels the organization's pioneering days in this country.

teachers and government workers regularly make trips "back to the bush" to hunt and fish for food for their families—and store it in modern freezers.

—Where the airplane is the accepted means of travel between cities, but where the number of sled dogs is increasing.

—Where teachers in schools with large Eskimo or Indian populations must teach a second language—English—to many of their charges, while other schools, especially those on U.S. army bases, maintain typically American libraries, theaters and bowling alleys as part of their recreation program.

Aims of the National Congress membership month will apply

equally well in this dynamic new state, Mrs. Parker pointed out, as in its member organizations throughout the continental United States, in Hawaii and on American military bases in Europe.

"For the primary purpose of the P.T.A.," she explained, "is to safeguard children, to build for the future in such a way that in every community the lights of home may always shine out."

In designating October as the period for membership enrollment, she called upon "every parent-teacher member to knock once more on the door, and at the heart, of every American, so that all of us, working together, may make America the best possible home for all our children."

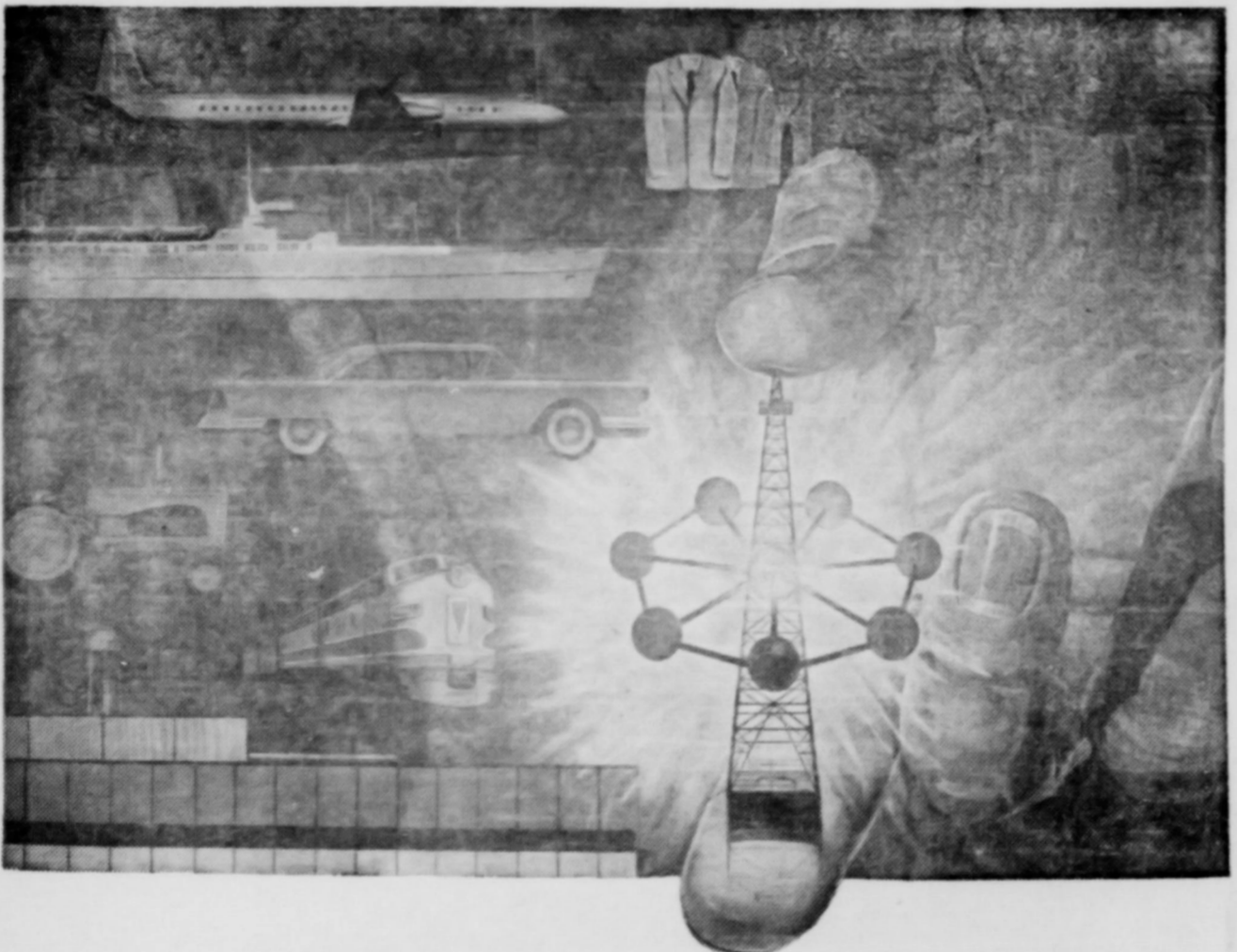

PETROLEUM—basic to the needs of our time

Oil and natural gas have powered most of the great technological advances of modern times; petroleum hydrocarbons have transformed the dreams of inventors into the realities of engineers . . . Today, in the United States, oil and natural gas provide about 75% of the country's energy requirements; and large quantities of oil, available for production beyond immediate need, are necessary to the national security.

An obvious example is the gasoline that powers our automobiles; another is the diesel fuel burned by post-war railway engines. But do not overlook electric power plants, the airplane, whether jet or propeller driven, factory power plants, farm mechanization, and the revolution since World War II in home heating devices. Oil provides the energy that moves the trucks, airplanes, ships and tanks of our Armed Forces.

But petroleum as a source of energy is only part of the story. In the past two decades, the petrochemicals have supplied the country with a vigorous new industry: already most of our rubber is made from petrochemicals . . . the ubiquitous plastics derive from petroleum products . . . paraxylene, a petrochemical, is the raw material for one of the most useful of the new fabrics. In this area, wonders never cease; the petrochemicals contribute more each year to the efficiency, comfort, and convenience of modern living.

Thus, oil's progress has made other progress possible all along the front of American industry . . . Petroleum is the American resource that is

basic to the needs of our time . . . that is essential to our national security.

The Humble Company, established in 1917, has developed with the industry.

Humble's exploration activities extend from Florida around the rim of the country to California, Oregon and Washington, and beyond to the new State of Alaska . . . The Company is a leader in the production of oil and gas in the United States . . . Humble Pipe Line Company is a public carrier transporting not only Humble's oil but that of many other companies and independent producers to Gulf Coast terminals . . . Baytown refinery is one of the nation's great manufacturing plants . . . And Humble is a marketer in the Southwest, supplying the needs of motorists in modern service stations.

The Humble Company believes strongly in research, maintains two outstanding research facilities, and annually budgets considerable sums for this activity . . . Humble research has made substantial contributions to the discovery, production, and utilization of petroleum.

HUMBLE OIL & REFINING CO.

This Is Oil Progress Week

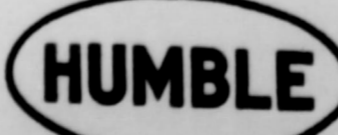

LEASE AND CONTRACT RECORD TAKE-OFF

Henry Yake et ux to Shamrock Oil and Gas Corp. O&G.L. 640 acres sec. 23, blk 3, GH&H
C. E. Lieb to Sun Oil Co. 7 year OG&ML half section, sec. 122 blk 2, GH&H
Lillie May Chase et al to Kimball S. Watson, OG&ML, 1 year, half sec. sec. 5, blk 1, CIF
Kimball S. Watson to Alkman Oil and Gas Co. assignment description same as above.
Gulf Oil Co. to Everett E. Vanderburg et ux, return OG&ML on sec. 179, blk 45, H&TC
Humble Oil and Ref. Co. to J. R. Collard et ux, return OG&ML, quarter section, sec. 136, blk 45, H&TC
Dan E. Archer to Carl Archer, assignment 5 lots in original ad Hansford Township, and quarter section of sec. 136, blk 45, H&TC
Humble Oil Co. to Kiff White et ux, return OG&ML, sec. 4, blk 3, SA&MG
Humble Oil Co. to Jeffe R. Jackson, return OG-ML, sec. 152, blk 4-T, T&NO
Union Oil Co. to Roy C. Chase ETUX, return OG&PML, sec. 3, and half sec. 8, blk 1, CIF
Alkman Oil Co. to Petroleum Exploration Co. assignment, half sec. 5, blk 1, CIF
Humble Oil Co. to H. M. Wiley et ux, return OG&ML, ces. 16x, blk 45, H&TC
Culf Oil Co. to Pearl K. Williams return OGML, half of sec. 6, blk 3, SA&MG
Humble Oil Co. to C. P. Jackson et ux return OG&ML section 28 blk R AB&M
Harriet Thomas Collard to Dan Archer, O&G.L. 1 year 5 lots original township: Hansford
Harriet Thomas Collard to Dan Archer, OG&ML, 1 year east quarter sec. 136, blk 4 H&TC.

Federal Land Bank

To Lend More

According to J. E. Gunn, Secretary-Treasurer of the National Loan Association, the Federal Land bank has adjusted its loan values upward and is now in position to lend more loan value is important to persons buying land and to those who use long term credit on their farm and ranches. The National Farm Loan Association of Spearman now has 106 loans outstanding for \$852,000. in the Hansford and Hutchinson counties, Mr. Gunn said. The officers and directors of this farm owned corporation are: R. V. Converse, O. C. Holt, W. P. Hutton, C. E. Lieb, Buster Schott.

WANT TO BUY LAND

Two vetrans with vetran land contracts. Wayne and Louene Hutchison, Phone OI 9-5969, Spearman, Texas Rt. A. No. 43 rtn

ALCOHOLIC — If liquor is your problem and you sincerely want help to quit write Alcoholic Anonymous, box 613, Spearman. No fees, no pledges, no pills. No. 36 rtn

BARGAINS in house trailers. New Trailers up to 51 feet. Five year financing. Best rates. Some used ones. Best Trailer Sales Pampa and Perryton, Texas. No. 4 rtn

WE ARE — Experts in installing linoleums. Let us figure your next job. Free estimates. We do cabinet tops, floor linoleums, congeniality. We stock linoleums up to 12 wide, six frames, metal flims etc. DALEY'S IN PERRYTON

BRUCE & SON VAN and STORAGE Local—Long Distance MOVING Modern Equipment Responsible Men Expert Packers Call Collect For Free Estimate ER 4-2229 Borger, Texas

IRRIGATION WELL SERVICE Pump and Set Pumps (All Makes) Pump and Bowl Repairs Clean Out Holes Gear-Head Repairs B & C EQUIP. CO. Phone OI 9-2351 Spearman, Texas



CONVEYING THE IMPRESSION of eager action is the 1959 Pontiac Catalina sport coupe. Reflecting ultra-modern design from every angle, it is destined to win wide popularity in the lower-priced, high-volume Catalina series. A wheel track nearly five inches wider for handling ease and safety, a new high-performance Tempest 420-V-8 engine, new, heavier true-contour brakes and a completely redesigned chassis frame are among Pontiac's 65 brand new features.

IN THIS WORLD

FOR OVER 3,000 YEARS CLOTH OF SPUN GOLD HAS SYMBOLIZED FOR MAN THE HEIGHT OF LUXURY AND SPLENDOR...

IN 216 B.C. THE ROMAN SENATE LIMITED THE USE OF METAL CLOTH DUE TO EXTRAVAGANCE IN ITS USE BY THE UPPER CLASSES...

MARCO POLO (1265 A.D.) RETURNED WITH DAZZLING TALES OF KUBLAI KHAN'S 12,000 BARONS AND 5,000 ELEPHANTS CLOTHED IN GOLD FABRICS AND JEWELS!

THE MODERN TOUCH... MORE RADIANT THAN EVER!

CREATED WHEN DOBECKMUN CO. OF CLEVELAND, MAKERS OF PACKAGING FILMS AND FOLLS, DEVELOPED LUREX BY SANDWICHING ALUMINUM BETWEEN PILES OF CLEAR PLASTIC FILM... BONDED WITH ADHESIVE CONTAINING COLOR PIGMENTS, PRODUCING A MATERIAL STRONG ENOUGH TO SUT INTO FINE, LIGHTWEIGHT, COOPER'S NON-TARNISHING, FLEXIBLE YARNS... TODAY, LUREX METALLIC FABRICS ADD LUXURY TO ALL FACETS OF MODERN LIVING.

FOR SALE HALF TON IHC Pickup V8 Ford Tudor. Motor good. Tires new. Phone 5487, Bill Hutton No. 43 rtn

WANTED
Custom Plowing Good Equipment Call "Doc" OL 9-5736 Leo "Doc" Campbell

COATS CHIROPRACTIC CLINIC
DR. J. R. COATS
Complete Chiropractic Service
21 SE 5th, Perryton
Across Street N. of Courthouse
Open Mon. Thur. Sat. Noon 8 a. m. — 6 p. m.

ANTHONY ELECTRIC
★ Industrial and Oil Field Wiring
★ Commercial and House Wiring
★ Contracting And Repairs
L. L. ANTHONY
Phone OI 9-3361
413 S. Barkley St. Box 737
Spearman, Texas

MACIAS Construction Co.
Homes under construction in South Spearman.

G. I., FHA Loans Motor Wise
See Us For Your Building Needs
ALEC MACIAS
1029 DRESSIN
PHONE OI 9-5846
Spearman, Texas
TRACTOR WITH SCOOP AND FRONT END LOADER AND DUMP TRUCK
1602 SOUTH MAIN PERRYTON, TEXAS
Phone GE 5-4531

MOTOR WISE
They show and trouble breakdown

A. & G. Humble Service
WYATT ADKINS RAYMOND GILLEY
For the life of your car GO GULFI

Looking for Service Try Orange Disc Service! ALTON ELLSWORTH Phone 2291

GO GO

GOOD LUCK AM!

Dr. D. E. [unclear]
OSTEOPATHIC AND SURGEON
304 MAIN
Office Hours: 9:12 and Saturday
Phone 4581

Dr. Reese
OPTOMETRIST
OFFICE HOURS: 9 to 12 a. m.
Saturday
Phone 4581
No. 10 SW 1/2 Perryton, Tex.

R. L. Kiese
M.D.
Physician and Surgeon
Medicine, Surgery and Dentistry
Hours: 9:12 a. m. to 5 p. m.
CLOSED ALL DAY AND SATURDAY
Phone: office Box 128
16 S.W. 1/2 Perryton, Texas

Dr. F. L. [unclear]
DENTIST
No. 14 S.W. 1/2 Perryton, Texas

SANFORD AND [unclear]
AND [unclear]
Perryton, Texas
Phones: 381-1
ROY K. SANFORD
Palatine
J. BLUFORD [unclear]
General Practitioner
O. U. HOWARD
Obstetrics - Gynecology

INSURANCE
E. C. GEE
★ Real Estate
★ Loans
★ Insurance
Phone 420-1
Spearman, Texas

B. M. [unclear]
INSURANCE
E. K. [unclear]
Spearman, Texas

AMBULANCE FLOWER
Number
Dial 278
SPEARMAN, TEXAS

Boxwell [unclear]
Funeral Home and Flower Shop
Day - Night Phone
SPEARMAN, TEXAS

C. and J. [unclear]
Company
SLIM CATES - [unclear]
Featuring Irrigation and domestic well and small pumps
TELEPHONE
Olive 9-4756

GLASS REPLACEMENT
Body Shop and [unclear]
R. L. (Smoky) [unclear]
Spearman, Texas

Hansford [unclear]
1040
A. F. & A. [unclear]
Regular Commission
2nd and 4th [unclear]
of each month
Raymond Kirk [unclear]
A. L. Wilson, [unclear]

Jim [unclear]
SERVICE and APPLIANCE
—New Appliances—
JIM SOUTHERN
Phone Olive [unclear]
Spearman, Texas

First St [unclear]
Spearman
Spearman
Spearman
Bruce [unclear]
C. and [unclear]
Club C [unclear]
Son's [unclear]
P. A. [unclear]
Corner [unclear]
Berry's [unclear]

COUNTY CHAMPIONSHIP FOOTBALL GAME

Go Team, Go!

SCORE and score again!

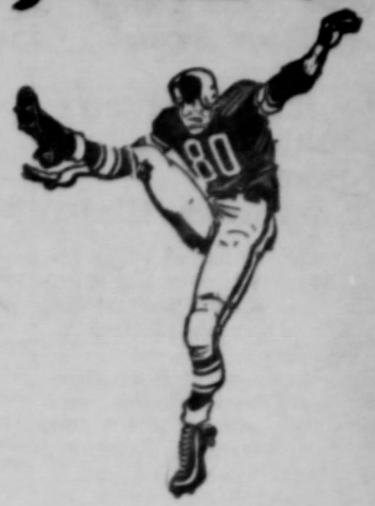

Keep Winning team

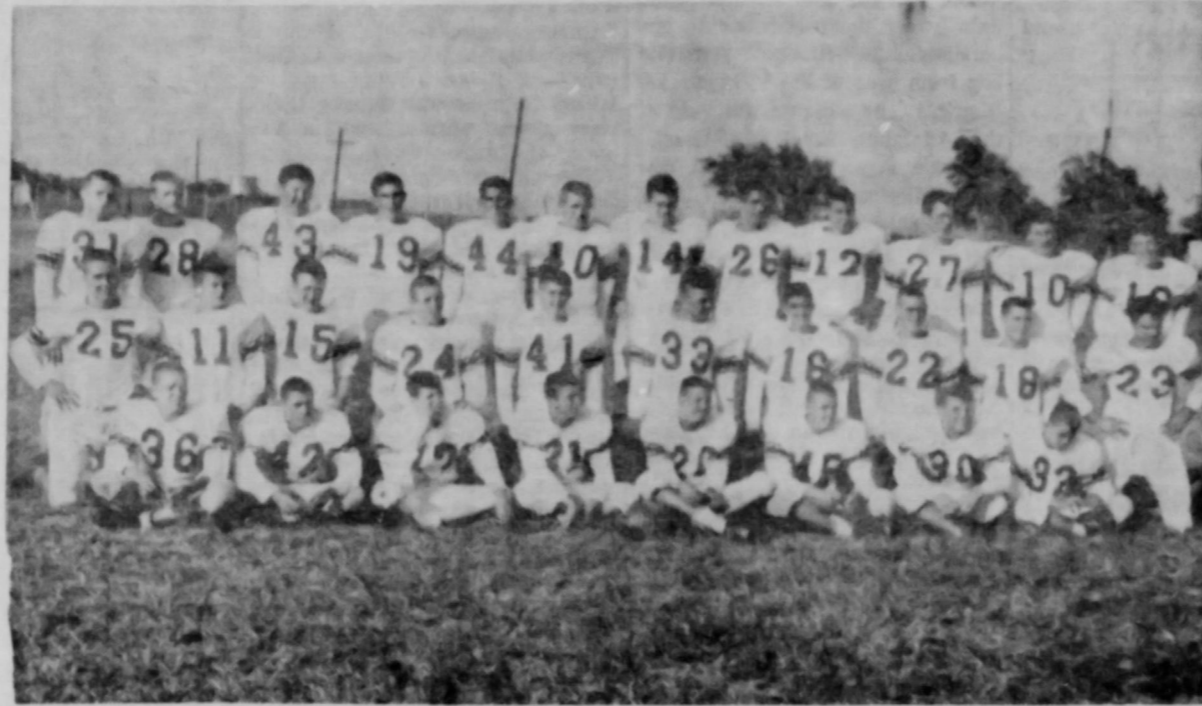

Photo Compliments of C. and B. Studio

FRIDAY OCTOBER 17th

SPEARMAN LYNX

VS.

GRUVER GREYHOUNDS

AT SPEARMAN LIGHTED FOOTBALL STADIUM

GAME CALLED PROMPTLY AT 7:30 P M

COME OUT AND BACK THE LYNX



THIS ADVERTISEMENT SPONSORED BY:

- First State Bank
- Spearman Super Service
- Spearman Drug Store
- Spearman Hardware
- Bruce Pontiac
- C. and B. Studio
- Club Cafe
- Son's Cafe
- P. A. Lyon Insurance
- Corner Drug
- Berry's Cleaners

- Spearman Barber Shop
- Chambers Dry Goods Co.
- Wilmeth Cattle Company
- Hansford Implement Co.
- Owens Sales Co.
- Clarence Petit Garage
- Dr. D. E. Hackley
- R. L. McClellan Grain Co.
- Jim Neely's Store

- Ideal Food Store
- North Plains Motor Co.
- Massad's Dry Goods
- C. and H. Motors
- Western Auto Store
- Baker Hotel
- Equity Exchange
- Consumers Sales Company

- White House Lumber Co.
- R. L. McClellans and Son's
- Allen Grocery and Market
- Dub's Radio and TV
- Orange Disc Service Station
- Johnson's Dairy Cream
- A. and G. Humble Station
- Spearman Steak House
- Foxworth-Galbraith Lumber Co.
- Crawford Implement Company



GOOD LUCK TEAM!

Dr. D. E. ...
OSTEOPATHIC ...
AND ...
304 ...
Office Hours ...
9-12 ...
Saturday ...
Office Phone ...
4581

Dr. Reese ...
OPTOMETRIST ...
OFFICE ...
9 to 12 a. m. ...
Saturday ...
Phone ...
No. 10 SW 1 ...
Perryman

R. L. Kleese ...
M. D. ...
Physician ...
and ...
Surgeon ...
Medicine, ...
and ...
Osteopathy ...
Hours: 9:12 a. m. ...
CLOSED ALL DAY ...
ON SATURDAY ...
Phones: office ...
Res. 22 ...
16 S. W. ...
Daily ...
Spearman

Dr. F. L. ...
DENTIST ...
No. 16 S. W. ...
Phone ...
Spearman

SANFORD ...
AND ...
Perryman ...
Phones: 221 ...
ROY K. SANFORD ...
Pediatric ...
BLUFORD ...
General ...
O. U. ...
Obstetrics - General

INSURANCE

E. C. ...
★ Real Estate ...
★ Loans ...
★ Insurance ...
Phone 421 - ...
Spearman

B. M. ...
INSURANCE ...
E. K. ...
Spearman

AMBULANCE ...
FLOWER ...
Number ...
Dial 275 ...
SPEARMAN

Oxwell ...
Funeral Home ...
and ...
Flower Shop ...
Night Phone ...
SPEARMAN

and J. D. ...
Company

CATES ...
ing Irrigation ...
domestic wells ...
mali pumps ...
TELEPHONE ...
9-4756

LASS REPLACEMENT ...
dy Shop and ...
L. (Smoky) ...
Spearman

Hansford ...
1040 ...
A. F. & A. ...
regular Comm ...
ind and 4th ...
of each Mon ...
laymond Kirk ...
L. Wilson

im ...
SERVICE ...
and ...
PLIANCE ...
Finance Service ...
-New Appl ...
SOUTHERN ...
hone Olive ...
Spearman

