

# The Spearman Reporter

THE SPEARMAN REPORTER, HANSFORD COUNTY, THURSDAY AUGUST 21, 1958

Vol. 50, No. 37

## SPEARMAN SCHOOLS OPEN

Superintendent H. R. Hartman announced this week that the faculty of the Spearman Independent School system is complete and ready to begin school. The opening of the school will be on Thursday August 28th. All classes will be classified and assigned to their respective classrooms and school buildings on Friday morning. The opening ceremony will be held on Friday morning, September 1st (Labor Day) and will report back for school on Tuesday September 2nd.

Mr. Alford Fifth  
Mr. Allen Sixth  
Miss Roden Sixth  
Mrs. Mundy Seventh  
Mr. Robinson Seventh  
Mr. Carpenter Eighth  
Mr. Pendergraft Eighth

**Both Schools**  
Mr. Watson Band  
Mrs. Robinson Nurse  
Miss Jones Librarian

**Grade Teachers**  
Miss Odom, P. E., Health and Science  
Mrs. Stephens Art  
Mr. Cockrell, Grade school Principal

**High School**  
Mr. Maglaughlin Vos. Ag.  
Mr. Barker Science  
Mr. Dickson Business  
Mr. Gill Math  
Mrs. Goodall English  
Mrs. Patterson Span-English  
Mrs. Selvidge Speech-Eng.  
Mrs. Alford Homemaking  
Mrs. Selvidge, Asst. Coach and Soc. Science  
Mr. Stephense P. E.  
Mr. Weiss  
Mr. Bowes, Coach and Driver Education  
One Vacancy Math  
Mr. Pendergraft in Grade school is the grade school coach

## OUTSTANDING PREACHER HOLDING MEETING AT UNION CHURCH

Rev. Calvin Cooke, outstanding preacher of Perryton Texas, is conducting one of the most successful revivals ever held at Spearman Union Church. Rev. Cooke, who has been preaching the gospel of Jesus Christ for nearly 20 years, is ably assisted by his wife, and the George Sisters who furnish gospel music for the meeting. Thursday night, tonight, the lively family will join this outstanding group, to present some of the finest gospel music ever offered in this area.

Everyone is urged to attend this fine revival. Rev. Calvin Springer, minister of the Union Church, is especially concerned with all of the new people who have moved to Spearman. An effort is being made to contact all of the oil field workers, and the pipe-line crews; so as to present to them the gospel of Jesus Christ. If it is at all possible for you to attend, to hear this wonderful preacher, and this fine singing. A special musical program will begin at 7:30 P. M. each evening, with preaching at 8:00 P. M.



Rev. Calvin Cooke, outstanding preacher of Perryton Texas, is conducting one of the most successful revivals ever held at Spearman Union Church.

## 14 Year Old Shot In City On Saturday

Larry Nelson, 14 year old boy, was accidentally shot Saturday, by Bob Parsons, 16 year old, stated that he was showing Larry a pistol, and the gun went off, hitting Nelson in the shoulder.

Parents and teenagers are urged to take every precaution with firearms, because of the heavy population in the area now. All boys who are hunting should be accompanied by their parents, if the boys are 18 years old or younger.

## Revival Begins Sunday At First Baptist Church, In Spearman



Rev. W. H. Ratliff

Our guest Evangelist will be Rev. W. H. Ratliff, pastor of First Baptist Church, Hale Center, Texas. Brother Ratliff is a graduate of Southwestern Seminary and an outstanding preacher and evangelist.

Our guest Singer will be Mr. Harrell Slack, Minister of Education and Music at First Baptist Church, Shamrock. He is a graduate of Baylor.

Services will be at 9:59 a. m. and 7:29 p. m. each week-day and 10:55 a. m. and 7:30 p. m. on Sundays, August 24th and 31st. Our nursery will be open at all services for small children.

The pastor and members wish to extend a cordial invitation to you to attend any and all of these services August 24 thru 31. We also invite you to make First Baptist Church your home if it is the church of your choice.



Harrell Slack

## Jerry Jacobs Visiting In Spearman!

Jerry Jacobs, former Spearman high graduate, who is now Superintendent of Schools at Lefors, visited in Spearman the past week end. Jerry was visiting his brother Jake Jacobs, who is now working at the Post Office here in Spearman. Jerry was very impressed with the way Spearman is growing, and also reminded us that Mr. Hartman is a good man. In fact, Jerry said he is an outstanding school teacher, and Spearman is very fortunate to have him. We agree with Jerry! Spearman's schools are coming to the front in their fine new building and educational campaign.

## Susannah Wesley Circle

The Susannah Wesley Circle met in the church parlor August 13th there were nine present. Mrs. Fern Bell and Mrs. Patsy Boves welcomed as newcomers to the circle.

Opening prayer was by all. Kathryn Griffen presided over the program "God in the Home". Carol Griffin sang "Shepherd of Tender Youth". Carol was accompanied by her sister Jane Griffin. Kathryn Griffen presented excerpts from the book "Footnotes" by Gostan Foote.

Devotional by Sara Kelly.

The circle adjourned until Wednesday August 20th. A nursery will be provided.

## Dry Weather Stops Planting Of Wheat In County

Even Carl Archer has decided it is too early to plant wheat! Carl, who plants in July usually, admits that it might not have been the thing to do this time. . . that is, plant this early. The wheat that has been planted already, has had some terrific heat put to it, but most farmers believe that the cooler weather which came in Sunday may keep the wheat until it comes a good shower on it.

Almost all of the farmers have had to work their ground since the last rain, and need a rain on it before they can plant. In fact, we haven't had a good rain in almost 3 weeks now, and we have had extreme hot temperatures the past 3 weeks. Some of the grass is beginning to turn brown, and cow men also are needing a good rain.

## School Opens Next Thursday August 28th

Spearman schools will open next Thursday morning, at 8:30 A. M. Both grade and high school will have their largest enrollment in the history of the school system according to un-official estimates. Both schools have had extensive work done on them. In the grade school the floors have been refinished, new doors hung, and new light fixtures. High school will have new windows, plus other new additions, including new entrance for both schools.

It is impossible to estimate the number of students who will enroll at Spearman, but teachers are sure to have their hands full.

The public is urged to drive extremely careful near the school on opening day.

## Trailer Houses Thick In City!

An all time high number of trailer houses are now located in Spearman, and they are adding quite a shot in the arm to business in Spearman. Some of the trailers are more expensive than homes, and most of them are owned by oil field workers, pipeline workers; however, many of them are owned by permanent residents of Spearman.

The new trailer houses are considered a wise investment, and are the only solution to the crowded housing situation that exists in such areas as Spearman and Gruver.

We take this means of congratulating every person in Spearman who has opened new trailer parks, and facilities to handle trailers in this area. We urge all business men to help people maintain good facilities, and reasonable rates to the trailer homes. It has been a wonderful addition to Spearman, and promises to be even bigger in the future!

## Work Underway At Baptist Church

Work continues at a rapid pace on the new educational building at the Baptist Church. The new structure will be one of the finest in the Southwest, and will be an outstanding addition to the facilities at the Baptist Church here in Spearman. The new building, costing in the neighborhood of \$140,000.00 will be ready for use around March 1st, 1959.

## HOSPITAL NEWS

Mr. L. C. Owens of Spearman is a medical patient.

Benny Jo Jones, infant son of Ruby E. Jones is a medical patient.

Larry Nelson of Spearman is a medical patient.

Mr. and Mrs. Howard Thomas of Spearman are the proud parents of a baby boy weighing 8 pounds and 3 ounces. He has not yet been named.

Robert L. Sterling of Spearman is a medical patient.

Rev. and Mrs. Walter E. Magouryk of Morse have a baby girl weighing 7 lbs. and 15 ounces. She has not yet been named.

Horace Mann is the father of the American public school system.

## Four New Locations Listed For County

According to information carried in the Sunday regional newspapers, only four new locations were recorded for Hansford county the past week. They are as follows:

(Wildcat) Drilling & Exploration Co., Inc. — No. 3-1 Knutson — 1200 from north, 2500 from east lines Sec. 3, Blk. 45, H&TC — 10 mi north Spearman — PD 7600

(TWIN-Morrow) General American Oil Co. of Texas and Drubin Bond & Co. — No. 1 Nelson "A" — 660 from south and east lines Sec. 61, Blk. 45, H&TC — 8 mi. northeast Spearman — PD 7700

(HANSFORD-Morrow) Horizon Oil & Gas Corp. — No. 1-152 Rose — 1250 from south and west lines Sec. 152, Blk. 45, H&TC — 2 mi. south Hansford — FD 7300

(Wildcat) The Shamrock Oil & Gas Corp. — No. 1 F. A. Shapley Jr. — 660 from north and east lines Sec. 22, Blk. P, H&GN — 7 mi north Gruver — PD8000

## Lynx Players To Report For First Practice, Monday, 25th

Spearman's Jynxing Lynx are to report to the Spearman High School Gymnasium, at 8 A. M., Monday, August 25th. They will be greeted by a whole host of new coaches, headed by Austin Boves. Austin has been so busy, we haven't been able to get the complete low-down on him and his coaching staff, but before game time against the Clarendon Bronco's, we will have all of the dope for our readers.

All boys who are going to play football this season, are urged to be at this important meeting Monday morning. Coach Boves has an outstanding reputation as a coach, and we extend him a warm welcome to Spearman.

Mrs. Boves, and daughter visited in the Reporter last week, and we decided that anyone that could have a good looking wife like that, is bound to be a good coach!



BUREAU BARBECUE — The first annual barbecue, held in connection with a talent show and queen contest, was sponsored in Gruver City Park recently by the Hansford County Farm Bureau. From left are Mrs. Kelly Garrett, J. C. Harris (vice president of the bureau), Mr. Garrett, Mr. and Mrs. Arthur Evans, and Gene Wood (president of the farm bureau). (Courtesy of Eugene Stone Shultz)

## Attend Spearman California

Walter Van and Mrs. New Mexico, attended a Spearman folks-a-guest, who returned from Los

Marino, to with their friends. A basket of the after-croquet and

## Four New Rigs Move To CITY!

Un-official information has it that four new rigs have moved into the area. We were unable to get all of the names of the rigs, but we welcome all of them to Spearman! Don't know where we will put them up, but there's always room for more! Spearman is trying to make room for everyone. New houses are going up like mad and most of the contractors, and their hired hands can't get off for a week-end vacation!

## Faculty Directory Gruver Schools Gruver, Texas

POSITION	Name
Superintendent	H. R. Hartman
High S. Principal	English
Math	Librarian & Jr. H.
Soc. Science	Commercial
Homemaking	Voc. Agriculture
Band Hl. & Jr. Hl.	Choral & Jr. Hl.
English & Jr. Hl.	Science
Spanish & Jr. Hl.	Jr. H. Principal
Coach & Jr. Hl.	Coach & Jr. Hl.
Coach & Jr. Hl.	Elementary Principal
First Grade	First Grade
Second Grade	Second Grade
Third Grade	Third Grade
Fourth Grade	Fourth Grade
Fifth Grade	Fifth Grade
Sixth Grade	Sixth Grade
Nurse	Business Mgr.
AUXILIARY EMPLOYEES	Head Custodian
	Hi. School
	Elementary
	Elementary
CAFETERIA	Supervisor
	Hi. School
	Hi. School
	Elementary
	Elementary
	Elementary
TRUSTEES	President
	Secretary
	Vice-president
	Member
	Member
	Member
	Member

**TEXAS PRESS ASSOCIATION**  
Member **1958**

Successor to The Hansford Headlight, published Thursday of each week in Hansford County, at Spearman Texas.

WILL J. MILLER, Editor and Publisher  
**THE SPEARMAN REPORTER**  
Entered as second class matter Nov. 21, 1912 at the Post Office at Spearman, Texas, under the act of March 3, 1875. In Hansford and adjoining counties, One Year \$2.50 Out of Hansford and adjoining counties, One Year \$3.00

**CLASSIFIED ADVERTISING**  
First insertion, 4c per word; 2c a word for every issue thereafter. Card of Thanks, 4c per word. Display Rates on Request.  
**NOTICE TO THE PUBLIC:** Any erroneous reflection upon the reputation or standing of any individual, firm or corporation that may appear in the columns of The Spearman Reporter will be corrected when called to the attention of the management.

**Turkey Growers Warner Of Chiggers**

Practically all Texas turkey producers face the possibility of loss due to chigger damage during the summer and fall months, warns

Joe Wakefield, Department of Poultry Science, Texas A&M College.

Unfortunately, most flockowners do not realize their birds are infested with chiggers until an attempt is made to sell them at

market time, says Wakefield. Chiggers attach themselves to the skin in clusters on the breast, thigh and legs and secrete an enzyme which liquefies the skin and causes hard, red bumps and pox-like scabs. These abscessed and inflamed areas may make the birds worthless or cause them to sell at a greatly reduced price.

Only the larval stage of the chigger is parasitic to animals, points out Wakefield. It is during this time that the chigger must have a blood meal for further development. The adult chigger hatches out in weedy or grassy areas and attaches himself to the bird. It remains on the bird for a period of three to eight days, then drops off to continue its life cycle on the ground. Because it takes two to five weeks for the scabs to heal, he advises checking the flock periodically as long as they remain on the range.

Since poultry is susceptible to insecticide poisoning, the best place to control chiggers is on the ground, points out Wakefield. If there is no practical way to keep birds out of weedy or grassy areas, he says the range should be sprayed or dusted with one and one-half to two pounds actual toxaphene or chlordane or 0.25

**Washington News Letter From Your Congressman Walter Rogers**

TO THE PEOPLE OF THE 18th DISTRICT.

**SUMMIT TALKS**  
The Russian Bear has his propaganda machine going at full speed producing advertising designed to convince other countries that Russia is leading the march for world peace. Most Washingtonians in public life recognize that this propaganda barrage has been effective, even though some will not admit it. Our efforts to counteract it by exposing it for what it really is, have not been too successful, because the State Department seems to lack the necessary imagination to offset it. Our knowledge of the purpose which Russia is pursuing should enable anticipatory moves on the part of this country to neutralize 90 percent of the propaganda, insofar as other countries are concerned.

**The Lone Star 4-H Had Party**

By Judy Stump  
The Lone Star 4-H had a swimming party August 15, 1958. We met at the swimming pool at 7:00 P. M. and swam until 9:00 P. M. then we went to Cynthia McWhirter's house where we had sandwiches, punch and ice cream. Present were Cynthia McWhirter, Barbara Bohanan, Sandy Stump and Judy Stump and Marilyn Schubert.

to me that this knowledge, standing alone, should have alerted us that it was our responsibility to mount a peace offensive in terms that could be clearly understood by people all over the world. Many of us realize that a summit meeting could be misused as a stage upon which to present a propaganda show. Such a misuse would, of course, do more to harm the peace movement than to help it. Many here feel that it is time for this country to take the initiative and to formulate a policy and an agenda for a summit meeting that will insure participation by those countries who are acting in good faith and expose who are acting in bad faith for what they are.

**The National Debt**  
By the time this letter reaches you, the Administration will probably have asked for authority to increase the national debt to 288 billion dollars. The permanent debt ceiling is \$275 billion. The Administration heretofore asked this session of Congress for approval to raise the debt ceiling to \$280 billion on a temporary basis. This was done. It presently appears that the new request of the Administration will be that the permanent ceiling be raised from \$275 billion to \$285 billion and the temporary ceiling be lifted from \$280 billion to \$288 billion. The temporary ceiling of \$280 billion would probably run until June 30, 1959.

**Indians**  
Last week the Committee on Interior and Insular Affairs was considering a bill concerning a number of Indians who were listed by name — such names as Edith Apple Bear, Thomas Hollow Horn, George Mountain Sheep, Stephen Red Elk, Emma Old Horse, and Josephine Thunder Bull. About the center of the list appeared the name, PATRICK O'ROURKE. The Chairman of the Committee was asked, "What kind of an Indian is Patrick O'Rourke?" Whereupon the Gentleman from Nebraska, Phil Weaver, volunteered, "A Cleveland Indian."

Among the visitors from the Panhandle last week was Dr. Firman Haynie of Borger, who was in Washington attending the annual convocation of Boy's Nation. Dr. Haynie is Texas State Counselor for this fine program sponsored by the American Legion, and he accompanied the two Texas "Senators" to Boy's Nation.

Mr. and Mrs. William C. Sanders and Mr. and Mrs. Dwight Sims of Perryton visited the Nation's Capital last week, along with Miss Ulrike Fritz, who had just arrived in the United States from her home in Bentheim, West Germany. Miss Fritz will spend the next year in the home of Mr. and Mrs. Sanders under the sponsorship of the International Christian Youth Exchange. I feel sure all those responsible in this worthwhile program will reap

mutual rewards.  
Mr. Sam Clark and Miss Patsy Clark attended a convocation of Labor Union members to the Brown Building in Panhandle.

**NEW County Demonstrates Texas A&M Extension**

COMING EVENTS  
County 4-H  
26 Camp Crockett  
26 Home Demonstration

District 48  
Agent's Office  
NEW BULLETIN  
Corn Meal  
and Use is a  
some tempting

Motion Songs  
leader and every  
to sing will  
bulletin.

4-H RECORDS  
4-H leaders  
August 12, in  
submitted. The  
sent records  
and all relief  
done by the  
mothers were  
assisting the  
these records  
records were  
Phyllis Jean  
Kathi Pattison  
of the Busy  
Crak, Judy  
Roper, and  
Gruver 4-H  
hanan, Janis  
McWhirter, J  
Holt, Monet  
Crain, Sandy  
Holt of the  
and Sharon  
Judy Gillipe,  
ricia Henderson,  
Mary Lee  
Sharon Parks  
all of the  
4-H Girls  
sent to Dist  
District home  
grams are  
Stump, Har  
Johnson, An  
Morris. All  
years and  
Ask one of  
you their re

An intellig  
interested in  
questions  
counter to  
dictions.

**School Days!**  
ARE JUST AROUND THE CORNER  
**HERE'S HOW TO SAVE**  
in ONE EASY LESSON

SHOP IDEAL FOR A COMPLETE STOCK OF School Supplies **FREE!**  
1 PACKAGE OF 5 EBERHARD-FABER PENCILS  
REG. \$19c RETAIL WITH THE PURCHASE OF \$1.00 OR OVER IN SCHOOL SUPPLIES

Sun State Fresh Frozen **ORANGE DRINK** 2 6-Oz. Cans **19c**

Bakerite **SHORTENING** 3 Lb. Can **69c**

Vigoro Golden **FERTILIZER** 50-Lb. Bag **\$3.19**  
Will Not Burn Your Lawn

SHOP IDEAL **SOUP** CAMPBELL'S TOMATO NO. 1 CAN **10c**

**TOMATOES** NEW PACK MAYFLOWER BRAND 303 CANS **10c**

**PINEAPPLE** SWEET TREAT CRUSHED 300 CAN **29c**

**JELLO** 10 DELICIOUS FLAVORS 3 PKGS. **19c**

Better Food for Less **IDEAL FOOD STORES**

Ideal Enriched **BREAD** 2 Jumbo 1 1/2-Lb. Loaves **29c**

**ARM ROAST** SWIFT PREMIUM BEEF **57c** LB.

**CHUCK ROAST** SWIFT PREMIUM BEEF **49c** LB.

**SHORT RIBS** SWIFT PREM. BEEF **25c** LB.

**FRESH GROUND BEEF** **49c** LB.

Sunray Whole Only 10-12 lb. average **HAMS** lb. **55c**

**FANCY ARTIFICIAL ROSES** IMPORTED FROM ITALY! YOURS WITH PURCHASE **GOLD MEDAL FLOUR** 10-Lb. Bag **89c**  
See Special Signs For Details

ALLEN'S CUT **GREEN BEANS** 303 Can **10c**

MAYFLOWER **TOMATO JUICE** 46-Oz. Can **25c**

ALL NUT **PEANUT BUTTER** Quart Jar **69c**

IDEAL **APPLE BUTTER** 28-Oz. Jar **25c**

Black Flag Insect **SPRAY** Pt. **39c** Qt. **59c**

**TOMATO PASTE** Hunt's 6-Oz. Can **10c**

Sunshine **CRACKERS** Hi Mo 1-Lb. Box **33c**

Meadow Lake **MARGARINE** lb. **25c**

Pat Ritz Frozen **PIES** Peach, Apple, Cherry 1/2 Size **49c**

SUPREME **SWEETNER** 8-Oz. Bottle **69c**

**DOG FOOD** Pard 2 1-Lb. Cans **29c**

IDEAL TASTY **ICE CREAM** 1/2 GAL. **49c**

GOLDEN RIPE **BANANAS** 2 lbs. **25c**

COLO. BARTLETT **PEARS** 2 lbs. **29c** 2 1/4" & up Bus. **\$4.98**

ARKANSAS **GRAPES** 4 qt. Bsk. **49c**

CALIF. **HONEYDEW MELONS** **29c** EACH

**DIAL SOAP** 2 Reg. Bars **27c**

**WHITE KING SOAP** Giant Box **71c**

**DIAL SOAP** 2 Bath Size **37c**

**WHITE KING DETERGENT** Giant Box **73c**

Pepsodent New Push Button **DENTRIFICE** **98c**

**WHEAT PUFFS** 6-Oz. Pkg. **15c**

M AND M **CHOCOLATE CANDY** Family Size **29c** Melts in your mouth NOT in your hands.

**PROZERITE PARKERHOUSE ROLLS** 2 DOZEN **29c**

**Gordon's Frozen FISH STICKS** 1-Lb. Pkg. **59c**

**WIN YOUR DREAM HOME** \$1 \$35,000 IN CASH \$50,000 in prizes, 2028 chances to win IN BETTY CROCKER "NAME THE NEW KITCHENS" CONTEST Get today, blank of our dialing Betty Crocker CAKE MIXER **29c**

REG. OR KING SIZE **COCA-COLA** 6 bottle carton **29c** PLUS DEPOSIT

COMTOCK **SLICED PIE APPLES** No. 2 can **19c**

BORDENS, FAIRMONT, SEALTEST **COTTAGE CHEESE** 2 lb. box **43c**

FOLGERS Coffee lb. **79c**

WE GIVE GUNN BROS. STAMPS DOUBLE STAMPS EVERY WEDNESDAY ON \$2.50 PURCHASE OR OVER

CAMPFIRE **VIENNA SAUSAGE** **10c**

BANQUET CHICKEN, BEEF, TURKEY **POT PIES** 5 for **\$100**

REG. JUNIOR SUPER **KOTEX** box of 12 **37c**

**Definition of a Boy**

Between the innocence of babyhood and manhood we find a delightful creature called a boy. He comes in assorted sizes, weights and colors, but all of them come from the same creed: To enjoy every second of every hour of every day, and to protest with every weapon when their last minute is finished and they pack them off to bed at night.

Boys are found everywhere—on top of mountains, climbing on swinging from, running around of. Mothers love them, adults ignore them and hate them. A boy is a Truth with dirt on its face, a cut on its finger, Wisdom with bubblegum in its mouth, Hope of the future with a frog in its pocket.

When you are busy, a boy is an annoying, some intruding jangle of noise. When you want a good impression, his brain turns to jelly.

A boy is a composite—he has the appetite of a digestion of a sword swallower, the energy of an atomic bomb, the curiosity of a cat, the lungs of the imagination of a Paul Bunyon, the shyness of an enthusiasm of a firecracker, and when he makes you has five thumbs on each hand.

He likes ice cream, knives, saws, Christmas, the boy across the street, woods, water (in its large animals, Dad trains, Saturday mornings and He is not much for Sunday School, company, pictures, music lessons, neckties, barbers, girls, adults or bedtime.

Nobody else is so early to rise, or so late to bed, or so much fun out of trees, dogs, and cats. Nobody else can cram into one pocket a rusty old wren apple, 3 feet of string, an empty Bull Terrier, gumdrops, 6 cents, a slingshot, a chunk of wood, stances, and a genuine supersonic code ring with compartment.

He is made up of the following ingredients: No imagination, curiosity and hunger. He is a cute kid from down the street, that spoiled Imp next door, depending on who you are. He is something to be clothed, happy and out of trouble. He is something

— he's tomorrow. He's the future we are working part of the world's most important generation. Our generation will determine whether it was worth it. One of the most important people in history. So, it influences his life is also mighty important person.

A boy is a magical creature—you can lock him in your workshop, but you can't lock him out of your life. He can get him out of your study, but you can't get him out of your mind. Might as well give up—he is your boss, your jailor, your boss, and master—a freckled-faced, freckled-chasing bundle of noise. But when you come and look at only the shattered pieces of your hopes and dreams, can mend them like new with two magic words: "DAD!"

This Amusing and Heart-Warming Message Brought to You by

**J. L. Brock Agency**  
YOUR INSURANCE MAN



**Drive with**

A & G Humble St  
Boxwell Brother's  
Breeze Brothers  
Woody Beck Gr  
Chambers Dry G  
Crawford Impl  
Callaway Lumbe  
C & H Motor Co.

# BACK TO SCHOOL

WELCOME BACK

TEACHERS AND PUPILS

MORSE - GRUVER - SPEARMAN

The business and professional men of Spearman welcome all teachers and pupils back to the fine schools of Hansford County. We invite all of you to come and visit with us anytime, and of course we extend a special invitation for you to come in this first week of school.



You'll cheer our school



Drive with Care (SCHOOLS' OPEN) Protect Out Children

Thursday August 28th 8:45 A. M.

THIS ADVERTISEMENT SPONSORED BY THE FOLLOWING BUSINESS AND PROFESSIONAL MEN OF SPEARMAN . . .

- |                                |                      |                          |                        |
|--------------------------------|----------------------|--------------------------|------------------------|
| A & G Humble Station           | Leo Campbell Const.  | Hansford Implement Co.   | Martin Truck Co.       |
| Boxwell Brother's Funeral Home | Corner Service       | H & H Well Service       | Owen's Sales Co.       |
| Breeze Brothers Welding        | Cates Grocery        | Horizon Oil Co.          | Ross' Texaco Station   |
| Woody Beck Grocery Station     | C & B Studio         | Ideal Grocery            | Russell's Dry Goods    |
| Chambers Dry Goods             | Davis Oil Co.        | Johnson Dairy Kreem      | Spearman Super Service |
| Crawford Implement Co.         | Equity               | Macias Const.            | Spearman Drug          |
| Callaway Lumber Co.            | First State Bank     | Massad's                 | Spearman Hardware      |
| C & H Motor Co.                | Floyd's Locker       | R. L. McClellan and Sons | Spearman Barber Shop   |
|                                | Gordon's Corner Drug | R. L. McClellan Grain    | Steak House            |



# Bright Ideas for SCHOOL DAY MEALS

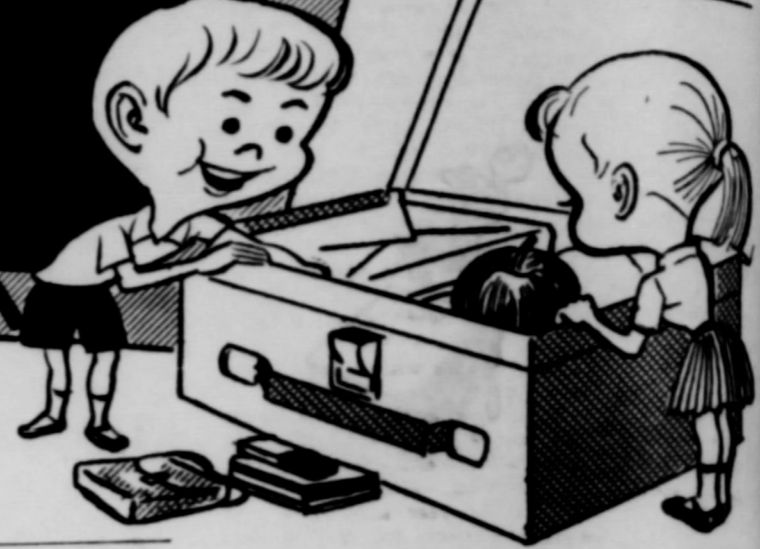

Copyright Advertisers Exchange Inc. 1958

## FRIDAY AND SATURDAY SPECIALS

A diller, a dollar, a very bright scholar—gets more food for every dollar by shopping at CUT RATE STORE for delicious, nutritious foods children need for back-to-school energy and pep. Yes indeed—our displays are filled with bright ideas for school day meals and snacks—and at our low, low prices, they're the perfect answer to budget problems. Shop here for super food values that multiply your savings . . . fast! Shop our full selection of school supplies.

PLUS THE ADDED VALUE OF ROUND-UP THRIFT STAMPS

ALLADIN 25c SIZE NOTEBOOK

**PAPER**  
2 for **29¢**

ESQUIRE LIQUID SHOE POLISH  
**SKUFF KOTE** . . . . **19¢**

1/4 LB. PKG.  
**LIPTON TEA** . . . . **39¢**

HEINZ TALL CAN  
**TOMATO SOUP** . . . **10¢**

GERBERS STRAINED  
**BABY FOOD** . . . 3 for **25¢**

SHURFINE VACUUM PACKED  
**COFFEE** . . . . lb. **75¢**

**FOLGERS COFFEE** **79¢**

**Bakery Treats**

FRESH COUNTLESS  
**SWEET ROLLS**  
Pkg. **15¢**

FAVORITE KING SIZE  
**BREAD** . . . . 2 for **29¢**

BRENNERS 12 PAK.  
**JUMBO PIES** . . . . **49¢**

SUNSHINE CRACKERS  
**KRISPYS** . . . . lb. **25¢**

COOKIES BY SUPREME BAKERS LB.  
**PECAN SANDIES** **49¢**

PEPSODENT ECONOMY SIZE  
**TOOTH PASTE**  
**59¢**

FREE HAIR BRUSH WITH EACH TUBE

ELMDALE BIG 24 oz. JAR

**Peanut Butter** **49c**

SHURFRESH OVENREADY

**BISCUITS** - - 4 for **25c**

HI-C 46 OZ. CAN

**ORANGE DRINK** **25c**

KING SIZE PLUS DEPOSIT CARTON

**COCA COLAS** . . . . . **29¢**

CREAM O PLAINS GALLON JUG  
**HOMOGENIZED MILK**  
Plus Deposit . . . . **89¢**

Free Tickets to  
**Shrine Circus**  
FOR KIDDO'S ACCOMPANIED BY PARENTS  
AVAILABLE NOW

**BOLOGNA** **HAM**

ARMOURS STAR VACUUM PACKED  
**SICED LUNCHEON** 6 oz. pkg. **35¢**

ARMOURS STAR SQUARE  
**BOLOGNA** . . . . . 6 oz. pkg. **29¢**

ARMOURS STAR  
**BOILED HAM** . . . . . lb. **98¢**

LONGHORN PICNIC HAMS 46 LB. AVERAGE

**PICNICS** **HICKORY SMOKED** **lb. 39c**

PINKEYS PURE PORK

**SAUSAGE** 2 lb. ROLL **69c**

BORDENS HOME TREAT ONE HALF GALLON

**MELLORINE** - - - **39c**

FRIENDLIEST STORE IN THE PANHANDLE

**CUT-RATE** FAMOUS FOR SERVICE

**GROCERY MARKET** SPEARMAN TEXAS

MAIN STREET

## Fruits & Vegetables

**Sunbist ORANGES**  
Eat whole fruit oranges  
lb. **19¢**

HOME - GROWN - GREEN - POD  
**OKRA** . . . . . lb. **19¢**

EXTRA - FANCY - GREEN  
**PEPPERS** . . . . . 2 lbs. **19¢**

U. S. No. 1 TEXAS - RED  
**POTATOES** 10 lb. bag **39¢**

SHURFINE 10 LB. BAG  
**FLOUR** . . . . . **69¢**

SHORTENING 3 LB. CAN  
**SNOWDRIFT** . . . . . **79¢**

CARNATION OR PET TALL CAN  
**MILK** . . . . . 2 for **29¢**

## Frozen Foods

**SHRIMP** **57¢**

WELCH 6 OZ.  
**GRAPE JUICE** . . . . . **19¢**

SILVERDALE W. K. GOLDEN  
**CORN** . . . . . 2 for **25¢**

SWANSON BEEF CHICKEN TURKEY HADDOCK  
**T.V. DINNERS** . . . . . **59¢**

## Million Dollar Rain in County Tuesday

wrote a story on Monday, Carl Archer planting wheat early! However, we apologize, because the best wheat we have had in history, fell a county Tuesday night. All showers have been threatening area. Out East, Bernard reported 1 1/2 inches on Tuesday night, with Harvey Irving 2.40. We were unable to get Clements, to check on moisture Monday. In the area, at Old Hansford, 1.60 to 2.00 inches of rain fell on Tuesday. Here in Spearman from 1.50 to 2.00 inches of rain fell. The official weather in the paper. The first blue ribbon Davis, Wil Soaps, Shar Bayless. The ribbon were 1 Leflet, Shirle pie, and Sylv Second year ribbon were Evelyn Kelly son. Third year Barbara Bo Kelly won bl Phelps won. Judy Stum as a fourth blue and Mo There was no Sandra Stum for seventh year. Mrs. Claud ribbon to w Mr. and M rolling pins Biscuit and judged. Che

## Harlen Bake

Harlene E crowned 195 ford County in the Home Room at 3:3 1957. Baker 1958 winner Judges for Alby Kheule in training, Moore Coun Allen Alford Mary Lee placed second. The first blue ribbon Davis, Wil Soaps, Shar Bayless. The ribbon were 1 Leflet, Shirle pie, and Sylv Second year ribbon were Evelyn Kelly son. Third year Barbara Bo Kelly won bl Phelps won. Judy Stum as a fourth blue and Mo There was no Sandra Stum for seventh year. Mrs. Claud ribbon to w Mr. and M rolling pins Biscuit and judged. Che

## INTERNATIONAL

Now... Save!

SEE I

## INTERNATIONAL

so cool... so  
...so mod

## A built-in

You'll love the smart convenience of a built-in electric kitchen, tail and work habits. Se

Cook bet Live bett Electricall



CONSTITUTIONAL AMENDMENT TO BE VOTED ON AT THE GENERAL ELECTION ON NOVEMBER 4, 1958.

SJR #4-Number Seven on the Ballot. PROPOSED CONSTITUTIONAL AMENDMENT TO BE VOTED ON AT AN ELECTION TO BE HELD ON NOVEMBER 4, 1958. SENATE JOINT RESOLUTION NO. 4 proposing an amendment to Section 17 of Article XVI of the Constitution of the State of Texas...

CONSTITUTIONAL AMENDMENT TO BE VOTED ON AT THE GENERAL ELECTION ON NOVEMBER 4, 1958.

HJR #10-Number Three on the Ballot. PROPOSED CONSTITUTIONAL AMENDMENT TO BE VOTED ON AT AN ELECTION TO BE HELD ON NOVEMBER 4, 1958. HOUSE JOINT RESOLUTION NO. 10 proposing an amendment to Section 17 of Article XVI of the Constitution of the State of Texas...

CONSTITUTIONAL AMENDMENT TO BE VOTED ON AT THE GENERAL ELECTION ON NOVEMBER 4, 1958.

SJR #1-Number Nine on the Ballot. PROPOSED CONSTITUTIONAL AMENDMENT TO BE VOTED ON AT AN ELECTION TO BE HELD ON NOVEMBER 4, 1958. SENATE JOINT RESOLUTION NO. 1 proposing an amendment to Article IX of the Constitution of the State of Texas...

CONSTITUTIONAL AMENDMENT TO BE VOTED ON AT THE GENERAL ELECTION ON NOVEMBER 4, 1958.

HJR #17-Number Six on the Ballot. PROPOSED CONSTITUTIONAL AMENDMENT TO BE VOTED ON AT AN ELECTION TO BE HELD ON NOVEMBER 4, 1958. HOUSE JOINT RESOLUTION NO. 17 proposing an amendment to Article XVI of the Constitution of the State of Texas...

CONSTITUTIONAL AMENDMENT TO BE VOTED ON AT THE GENERAL ELECTION ON NOVEMBER 4, 1958.

HJR #48-Number Five on the Ballot. PROPOSED CONSTITUTIONAL AMENDMENT TO BE VOTED ON AT AN ELECTION TO BE HELD ON NOVEMBER 4, 1958. HOUSE JOINT RESOLUTION NO. 48 proposing an amendment to Section 17 of Article XVI of the Constitution of the State of Texas...

CONSTITUTIONAL AMENDMENT TO BE VOTED ON AT THE GENERAL ELECTION ON NOVEMBER 4, 1958.

SJR #8-Number Two on the Ballot. PROPOSED CONSTITUTIONAL AMENDMENT TO BE VOTED ON AT AN ELECTION TO BE HELD ON NOVEMBER 4, 1958. SENATE JOINT RESOLUTION NO. 8 proposing an amendment to Section 17 of Article XVI of the Constitution of the State of Texas...

CONSTITUTIONAL AMENDMENT TO BE VOTED ON AT THE GENERAL ELECTION ON NOVEMBER 4, 1958.

HJR #13-Number Eight on the Ballot. PROPOSED CONSTITUTIONAL AMENDMENT TO BE VOTED ON AT AN ELECTION TO BE HELD ON NOVEMBER 4, 1958. HOUSE JOINT RESOLUTION NO. 13 proposing an amendment to Section 17 of Article XVI of the Constitution of the State of Texas...

CONSTITUTIONAL AMENDMENT TO BE VOTED ON AT THE GENERAL ELECTION ON NOVEMBER 4, 1958.

HJR #1-Number One on the Ballot. PROPOSED CONSTITUTIONAL AMENDMENT TO BE VOTED ON AT AN ELECTION TO BE HELD ON NOVEMBER 4, 1958. HOUSE JOINT RESOLUTION NO. 1 proposing an amendment to Section 17 of Article XVI of the Constitution of the State of Texas...

CONSTITUTIONAL AMENDMENT TO BE VOTED ON AT THE GENERAL ELECTION ON NOVEMBER 4, 1958.

HJR #31-Number Four on the Ballot. PROPOSED CONSTITUTIONAL AMENDMENT TO BE VOTED ON AT AN ELECTION TO BE HELD ON NOVEMBER 4, 1958. HOUSE JOINT RESOLUTION NO. 31 proposing an amendment to Section 17 of Article XVI of the Constitution of the State of Texas...

PROPOSED CONSTITUTIONAL AMENDMENT TO BE VOTED ON AT AN ELECTION TO BE HELD ON NOVEMBER 4, 1958.

SENATE JOINT RESOLUTION NO. 1 proposing an amendment to Article IX of the Constitution of the State of Texas, providing that the County of Potter be divided into two districts...

PANHANDLE OUTDOOR LIFE

By Starkey Whitehorn. Never have I seen a more perfect camping and fishing place than on the San Saba River six miles southeast of Richland Springs on the Ward Ellis Ranch...

man and should not be killed. Normally, they should be protected and they are protected. Ninety percent of the hawks that are found in Texas are legally protected and the penalty for shooting one of these birds runs from \$10 to \$200, plus court costs.

There are more than a score of species of hawks found in this area. Hawk, pigeon hawk, duck hawk, sharp-shinned, Cooper's red-tailed, red-shoulder, broad-winged, rough-legged and marsh hawks, harriers and others. Each species of hawk has certain "field marks," physical characteristics that distinguish it from other similar species.



FIRST IN VALUE! It's no secret that Oldsmobile is going great—first in sales nationally in the medium price class! Style and luxury... size and sizzle... they all add up to the big word of the year, Oldsmobile!

LASTING VALUE! And that's only the beginning! The popularity of Olds for '58 means it is a cinch to command a big return on your dollars when you're ready to trade. Remember, your investment holds when you go over to Olds—you're smart to ride the Rocket!

C. and H. MOTOR COMPANY

HIGHWAY 15 SPEARMAN, TEXAS PHONE 2531

Advertisement for SHAMROCK featuring a cartoon character and the text 'This is a ROCKIN'-KNOCKER!'. It includes a testimonial from a fisherman and the slogan 'Quality You Can Measure by your own Performance'.

Vertical column of advertisements including: 'Advertisement for Goldie Belton', 'Advertisement for Pete Fisher', 'Advertisement for Bugs Can Damage', 'Advertisement for Sparky', 'Advertisement for M. Motor Comp', 'Advertisement for G. Humble Ser', 'Advertisement for Flower Shop', 'Advertisement for Disc Service', 'Advertisement for House Lumber', 'Advertisement for May's Beauty', 'Advertisement for Carrish', 'Advertisement for Hackley, D. O.', 'Advertisement for Cudd, Manager', 'Advertisement for Grocery', 'Advertisement for Home, Manager'.

who are interested in  
 elons should contact  
 te this article  
 Veteran Spearm  
 Passer An  
 Goldie Belton, re  
 or Gulf Oil Comp  
 ession, and a true  
 man by choice  
 way. Mr. Herma  
 ulla for many ye  
 d the bob-white  
 he Texas Panhan  
 eters of the f  
 a this sport befo  
 modern day hunt  
 his twosome has  
 or having some  
 ail hunting dog  
 art of Texas. The  
 and the upland ga  
 ill miss seeing  
 ound. I can say  
 knowledge that he  
 idlife conservati  
 yed training dog  
 g game as much  
 an he did huntin  
 eatly miss his  
 endship.

Pete Fisher  
 Advanced  
 Pete Fisher ju  
 and in C Fligh  
 ument, who  
 ily Miller in the  
 tch of the team  
 Miller had  
 ttle until the  
 ally played the  
 l go to the  
 inst Ace Wilso  
 first match. Wil  
 this week, an  
 practice every  
 st Wilson!

ugs Can C  
 Damage  
 also chinch bug  
 and in a few  
 thum around  
 is Robert Ad  
 nt. These chinc  
 of causing  
 to grain sorgh  
 milk or soft  
 also chinch bug  
 fields in larg  
 y of these  
 ate on the  
 hum. Superf  
 resemble chinc  
 their color a  
 ranges from  
 ous.  
 ese insects b  
 ing mouthpa  
 from the gra  
 use chinch bug  
 ed with 14,000  
 parathion, one  
 per acre has  
 e applied with  
 ion should a  
 n 21 days of  
 amson adv  
 their gra  
 chinch bug

out in  
 with  
 LDS  
 TRADE-M  
 Y  
 VE 5351

the  
 er,  
 ir-moaner.

gather the Rod  
 Knock-Socker. W  
 d because he  
 ride.

PK

- ADVERTISEMENT SPONSORED BY
- Spearman Auto Mart**  
 "Buy, Sell and Trade"
- 
- First State Bank**
- 
- Spearman Drug**  
 Your Rexall Store
- 
- Parhandle Furniture Mart.**  
 Furnishing Complete
- 
- Man Hardware**  
 Mrs. John Bishop
- 
- Auto Store**  
 L. A. ...
- 
- Chambers Dry Goods**  
 Mrs. Marvin Chambers
- 
- Super Service**  
 Sparky
- 
- eeberger, M. D.**
- 
- Implement Company**  
 Dealer
- 
- H. Motor Company**  
 Agency
- 
- G. Humble Service**  
 Prompt Service
- 
- Texaco Service Station**  
 Products
- 
- Maxwell Bros. Funeral Home**  
 Flower Shop — Spearman
- 
- Man Equity Exchange**  
 Island
- 
- ers Sales Company**  
 Hill
- 
- Disc Service Station**  
 Half Products
- 
- House Lumber Co.**
- 
- May's Beauty Shop**  
 Logist — Decma May Douglas
- 
- 's Corner Drug**  
 Parrish
- 
- McClellan and Sons**  
 Dealers
- 
- Hackley, D. O.**
- 
- ford Implement Company**  
 Cudd, Manager
- 
- al Grocery**  
 Stone, Manager

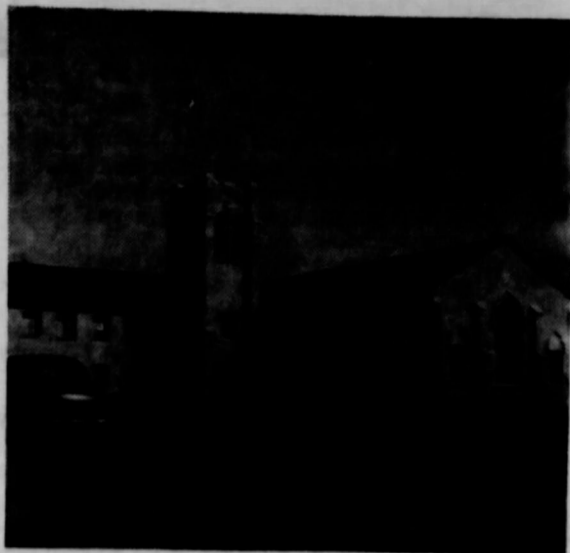

First Christian Church

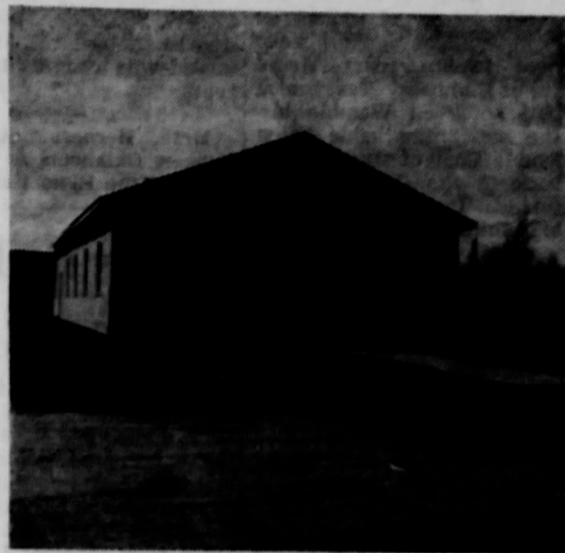

Apostolic Faith Church



First Methodist Church

**COUNTY CHURCH DIRECTORY**

<b>FIRST BAPTIST CHURCH — GRUVER</b> Rev. E. G. Purvis, Pastor		
Sunday School		9:45 a. m.
Preaching Service		11:00 a. m.
Training Union		7:00 p. m.
Evening Service		8:00 p. m.
Wednesday Prayer Service		8:00 p. m.
<b>UNION CHURCH — SPEARMAN</b> Rev. Calvin Springer, Pastor		
Sunday School		10:00 a. m.
Morning Worship		11:00 a. m.
Bible Classes, Sunday		6:45 p. m.
Evening Worship		7:30 p. m.
Wednesday Bible Study		7:30 p. m.
<b>FIRST CHRISTIAN CHURCH — SPEARMAN</b> Rev. J. Donald Cox, Pastor		
Sunday School		9:45 a. m.
Morning Worship		11:00 a. m.
Youth Meetings		6:00 p. m.
Evening Worship		7:30 p. m.
Wednesday: Choir Practice		7:30 p. m.
<b>MORSE METHODIST CHURCH — MORSE</b>		
Sunday School		10:00 a. m.
Morning Services		11:00 a. m.
M. Y. F.		6:30 p. m.
Evening Worship		7:30 p. m.
<b>ASSEMBLY OF GOD — SPEARMAN</b> Rev. E. W. Way		
Sunday School		10:00 a. m.
Morning Worship		11:00 a. m.
Evening Worship		8:00 p. m.
Mid Week Services, Wednesday		8:00 p. m.
<b>FIRST CHRISTIAN CHURCH — GRUVER</b> Rev. Weston, Pastor		
Sunday School		9:45 a. m.
Morning Worship		11:00 a. m.
Evening Worship		7:00 p. m.
1st Wed. Monthly Fellowship		7:30 p. m.
<b>FIRST METHODIST CHURCH — SPEARMAN</b> Bro. J. Waid Griffin, Minister		
Church School		9:45 a. m.
Morning Worship		11:00 a. m.
Methodist Youth Fellowship		6:30 p. m.
Evening Worship		7:30 p. m.
Womens Society of Christian Service, Wednesday		3:00 p. m.
Mid Week Services Wed.		7:00 p. m.
Choir Rehearsal		7:30 p. m.
<b>CHURCH OF CHRIST — SPEARMAN</b> David E. Parker, Preacher		
Bible Class		10:00 a. m.
Communion		11:00 a. m.
Preaching		11:15 a. m.
Worship		7:00 p. m.
Monday: Mens Training Class		7:30 p. m.
Wednesday, Ladies Bible Class		9:30 a. m.
Wednesday, Midweek Bible Classes		8:30 p. m.
<b>MORSE BAPTIST CHURCH — MORSE</b> Rev. Herbert Hughes, Supply Pastor		
Sunday School		9:45 a. m.
Worship		11:00 a. m.
Training Union		7:30 p. m.
Worship		8:00 a. m.
Mid Week Service Wednesday		7:00 p. m.
<b>CHURCH OF CHRIST</b> North of City Park Gruver, Texas R. Elmer Adcock, Evangelist		
Lords Days:		
Bible Study		10:00 a. m.
Worship		10:50 a. m.
Worship		7:00 p. m.
Week Days:		
Bible Study, Wednesday		8:00 p. m.
Ladies Classes, Thursdays		
Senior Ladies		2:15 p. m.
(Small Children Cared For)		
Junior Ladies		3:00 p. m.
<b>GRUVER METHODIST CHURCH — GRUVER</b> Rev. Patterson		
Sunday School		9:45 a. m.
Morning Services		11:00 a. m.
Methodist Youth Fellowship		6:45 p. m.
Evening Services		7:30 p. m.
Wednesday Prayer Service		7:30 p. m.
Wednesday Choir Practice		8:30 p. m.
Thursday W. S. C. S.		2:30 p. m.
Wesley Circle, Thursday		10:00 a. m.
<b>SACRED HEART CATHOLIC CHURCH — SPEARMAN</b> Father M. J. Mathieson, Pastor MASSES		
Sundays		10:00 a. m.
Weekdays (Mon. Tues. Fri. Sat.)		7:00 a. m.
First Friday of Month		8:00 a. m.
Holy Days of Obligation		8:00 a. m.
<b>FIRST BAPTIST CHURCH — SPEARMAN</b> Bro. O. L. Bryant, Pastor		
Sunday School		9:45 a. m.
Morning Worship		10:55 a. m.
Training Union		6:30 p. m.
Evening Worship		7:30 p. m.
Wednesday Mid-Week Prayer Hour		6:00 p. m.
Wednesday Choir Rehearsal		8:45 p. m.
Officers, Teachers Inter. GA & RA		7:00 p. m.
<b>OSLO LUTHERAN CHURCH — OSLO</b> Rev. Robert L. Cordes		
Sunday Worship		11:00 a. m.
Ladies Aid every last Thursday afternoon of each month		
Luther League on Sunday evening every three weeks.		
<b>APOSTOLIC FAITH CHURCH — SPEARMAN</b> Mrs. E. A. Groover, Pastor		
Sunday School		10:00 a. m.
Preaching Service		11:00 a. m.
Sunday Evening Service		7:30 p. m.
Thurs. Fast and Prayer Service		9:00 a. m. to 3:00 p. m.
Thursday Evening Prayer Meeting		7:30 p. m.

**BAPTIST BUILDING PROGRAM**

Due to the rapid increase in population in Spearman, Baptists of Spearman have faced the embarrassing situation of presenting their well planned educational program without comfortable facilities. This problem has been acute for the last few months. With an enrollment of 540 and a regular attendance in Sunday school of near 300, Sunday school officials have faced the necessity of converting hall ways and dining rooms into temporary class rooms. For almost six months plans have been made and revised upward to build an Educational Building. Now the final plans are being executed and the two story \$140,000.00 Educational Building is under construction.

The Baptist Sunday School organization has a total of 34 classes that range in attendance from the 38 members of Mrs. Jarvis Beginner Class to 6 in one of the three nursery class. Obviously, many of the present classes should be divided into smaller units for efficiency and comfort.

With the completion of the new Educational Building, Sunday School officials will have departmental assembly rooms and individual class rooms for servicing the present enrollment, and room to comfortably process additional students up to an approximate enrollment of 750 pupils.

The new building will add facilities for four new nurseries; Two new Beginners department class rooms; three primary department class rooms; Junior department assembly room with 6 departmental class rooms; two Intermediate departments and six class rooms each. The young married folk department will include four additional class rooms.

This will leave the Adult department to move into the basement of the church and take over some of the class rooms vacated by the Junior and Intermediate departments.

The Building Committee have revised their estimates upward, so that it now appears that the construction and furnishing cost of the Educational Department will be approximately \$140,000.00. Arrangements have been completed to borrow funds that will be needed to complete the program. However, the Building Committee plan to sponsor a campaign of sacrificial contributions during the building period in hopes of collecting approximately \$50,000.00. This would make the loan a modest loan, and would not place a burden on the future budgets of the church.

W. J. MILLER, Publicity Chairman



First Baptist Church

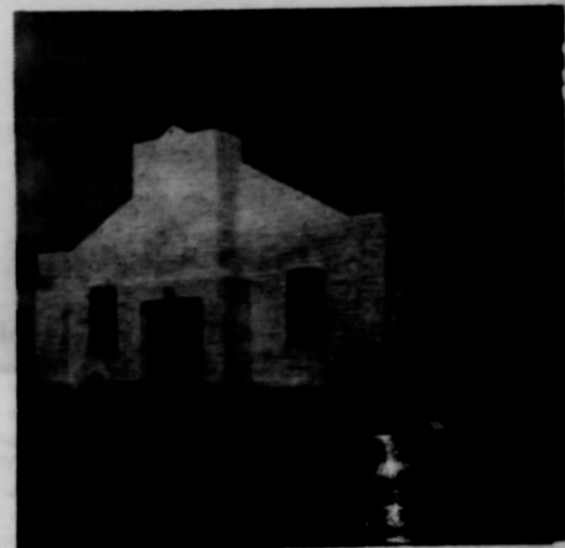

Assembly of God Church



Church of Christ



Sacred Heart Catholic Church



Union Church

