

CONSTITUTIONAL AMENDMENT TO BE VOTED ON AT THE GENERAL ELECTION ON NOVEMBER 4, 1958.

PROPOSED CONSTITUTIONAL AMENDMENT TO BE VOTED ON AT AN ELECTION TO BE HELD ON NOVEMBER 4, 1958. HOUSE JOINT RESOLUTION NO. 1...

CONSTITUTIONAL AMENDMENT TO BE VOTED ON AT THE GENERAL ELECTION ON NOVEMBER 4, 1958.

PROPOSED CONSTITUTIONAL AMENDMENT TO BE VOTED ON AT AN ELECTION TO BE HELD ON NOVEMBER 4, 1958. HOUSE JOINT RESOLUTION NO. 2...

CONSTITUTIONAL AMENDMENT TO BE VOTED ON AT THE GENERAL ELECTION ON NOVEMBER 4, 1958.

PROPOSED CONSTITUTIONAL AMENDMENT TO BE VOTED ON AT AN ELECTION TO BE HELD ON NOVEMBER 4, 1958. HOUSE JOINT RESOLUTION NO. 3...

CONSTITUTIONAL AMENDMENT TO BE VOTED ON AT THE GENERAL ELECTION ON NOVEMBER 4, 1958.

PROPOSED CONSTITUTIONAL AMENDMENT TO BE VOTED ON AT AN ELECTION TO BE HELD ON NOVEMBER 4, 1958. HOUSE JOINT RESOLUTION NO. 4...

CONSTITUTIONAL AMENDMENT TO BE VOTED ON AT THE GENERAL ELECTION ON NOVEMBER 4, 1958.

PROPOSED CONSTITUTIONAL AMENDMENT TO BE VOTED ON AT AN ELECTION TO BE HELD ON NOVEMBER 4, 1958. HOUSE JOINT RESOLUTION NO. 5...

CONSTITUTIONAL AMENDMENT TO BE VOTED ON AT THE GENERAL ELECTION ON NOVEMBER 4, 1958.

PROPOSED CONSTITUTIONAL AMENDMENT TO BE VOTED ON AT AN ELECTION TO BE HELD ON NOVEMBER 4, 1958. HOUSE JOINT RESOLUTION NO. 6...

CONSTITUTIONAL AMENDMENT TO BE VOTED ON AT THE GENERAL ELECTION ON NOVEMBER 4, 1958.

PROPOSED CONSTITUTIONAL AMENDMENT TO BE VOTED ON AT AN ELECTION TO BE HELD ON NOVEMBER 4, 1958. HOUSE JOINT RESOLUTION NO. 7...

CONSTITUTIONAL AMENDMENT TO BE VOTED ON AT THE GENERAL ELECTION ON NOVEMBER 4, 1958.

PROPOSED CONSTITUTIONAL AMENDMENT TO BE VOTED ON AT AN ELECTION TO BE HELD ON NOVEMBER 4, 1958. HOUSE JOINT RESOLUTION NO. 8...

CONSTITUTIONAL AMENDMENT TO BE VOTED ON AT THE GENERAL ELECTION ON NOVEMBER 4, 1958.

PROPOSED CONSTITUTIONAL AMENDMENT TO BE VOTED ON AT AN ELECTION TO BE HELD ON NOVEMBER 4, 1958. HOUSE JOINT RESOLUTION NO. 9...

CONSTITUTIONAL AMENDMENT TO BE VOTED ON AT THE GENERAL ELECTION ON NOVEMBER 4, 1958.

PROPOSED CONSTITUTIONAL AMENDMENT TO BE VOTED ON AT AN ELECTION TO BE HELD ON NOVEMBER 4, 1958. HOUSE JOINT RESOLUTION NO. 10...

Heaviest Rain Of Year Falls In County Thursday Night

The heaviest down pour of the season fell on Spearman about midnight Thursday, dumping from 2 to nearly 4 inches in Hansford county.

OSLO NEWS

3:45 and church again at 11:00 at the Oslo Lutheran Church. Everyone welcome.

Lions Club Meets

Lion Joe Traylor was acting President in the absence of Lion Bob Vaughn.

RAINFALL

The rainfall in Spearman measured 40 inches Sunday afternoon. This was more of a local shower and perhaps did not extend too far from Spearman.

NEWS County News Demonstrations Texas A. & M. Extension Service

4-H RECORD BOOKS The 4-H record books for the year ending August 31, 1957, were worked diligently by the record book committee.

This N That

Mr. and Mrs. Ernest Hull of Guyton, Oklahoma, spent several days at Cimarron last week. Sunday dinner was Mr. and Mrs. Ernest Hull.

Around Gruver

Visitors are still the order of the day here as coming home. The weather is still wet and the ground is still wet.

LONG J A CHEV

Once you're suddenly see that cuts corner ride and zee So many, many things Chevrolet that love-Things like super-shor velvet stride of Full Co extra solidity of Bodi



Your best deal is a '58 Oldsmobile... your best proof is the fact that more people are buying Olds than any other car in the medium price class.

C. and H. MOTOR COMPANY HIGHWAY 15 SPEARMAN, TEXAS PHONE 52351

Advertisement for SHAMROCK tires featuring a cartoon character and the slogan 'This is A POWER-POPPER'. The ad describes the tire's features like 200-zip skid-resistant tread and shock absorbers.

Patton, Donnell, Bill Pull Upsets In Tourney

Patton, Donnell, Bill Pull Upsets In Tourney

One of the big golf tournaments has been played, and the winners have been made. The big surprises of the tourney were Oscar Donnell, who won the lead in his flight, and Bill Hutton, who pulled upsets in the final flight. Donnell, who has never done anything like this before, pulled upsets in the final flight. Hutton, who has never done anything like this before, pulled upsets in the final flight.

and report having had a wonderful time. They even caught some fish.

Mrs. Newt Childers, Miss Sally Childers of Dalhart, and Mr. and Mrs. McClure of Norman Okla. are visiting in the home of Mrs. Mary Fletcher. These are all old friends here.

Joe and Willy McCurry and children are visiting in the home of Mrs. Frank Gibson. Willy is Mrs. Gibson's daughter. Mrs. Barbara McRee Dryden of Sunray and Oscar Gibson of Athens are also there. A nice family party.

Mr. and Mrs. C. A. Davis Jr. are the proud parents of a new daughter. We do not have any particulars at present. Congratulations to the parents.

Mr. and Mrs. Don Hart and the children are vacationing somewhere in Colorado.

New homes in the news. The Gene Woods new home is nearing completion. Art Bernsteins new home is ready, and Art will be moving back from Amarillo in a few days. Kelly and Jim Kate Garrett have started to build their new home. Mr. and Mrs. Jim Fox have bought Kelly's old home. Jim will be out of the service very soon.

Mrs. Minda Etling is still in a Perryton Hospital. But we understand she is improving. We are going to see for ourselves this afternoon.

Grover Wilsons old friends will be interested to know that he recently underwent major surgery in the Sante Fe Hospital in Topeka Kansas. We are glad to report that he is making a good recovery, and no more trouble is expected. Mr. and Mrs. Lee McClellan and Miss Cassie Wilson, and Mr. and Mrs. Shuey from Amarillo all went to Topeka to be with Mrs. Wilson.

Miss Rosalie Hughes spent several days in an Amarillo Hospital. She was taken seriously ill Wednesday night. We are glad to report she is much better, and is trying to get back to work.

Gas Well In Valley!

Gas Well In Valley!

Another good well has been brought in at Old Hansford. The well has not been gauged officially yet, but rumors have it that it is a good well. The well is producing in the Keys sand, and is possibly the lower Morrow. There is a slight chance that it will be a dual producer.

Four New Locations In County

Despite the slow down in drilling activities for the summer Hansford county recorded four new locations last week as follows:

Bradford & Armstrong — No. 1 C. E. Ralston — 1250 from south & east lines Sec. 46, Blk. P. H&TC — 3 mi. northeast Gruver — PD 7850
(Wildcat) K & H Operating Co. — No. 1 Marshall Cator — 1320 from south & east lines Sec. 23, Blk. 5-T T&NO — 3 mi. west Morse — PD 9000
Oil Development Co. of Texas — No. 1-117 O. D. C. Fee — 1250 from south & west lines Sec. 117, Blk 4-T T&NO — 2.5 mi. south Spearman — PD 8100
Phillips Petroleum Co. — No. 2 Bryne Sec. 37, Blk. 1, WCRR — 4 mi. southeast Hitchland — PD 4650

John Campbell Honored At Camp

Sixty-one Texas Tech Army ROTC cadets have completed six weeks of summer camps here. Col. James Carvey, Tech professor of military science reports. Included in the training were 1,200 cadets from institutions in New Mexico, Texas, Oklahoma, Louisiana and Arkansas. Twenty-five of the Tech cadets were cited for outstanding work. Three were nominated as distinguished military students. They are John Campbell of Spearman, Alfred Holder of Lubbock and Reinier Voute of Hagerman, N. M.

WARNING
The public is warned not to drive on the private driveway for trailer houses at my residence. Mrs. E. S. Rooks 301 Dresden

I would like to take this opportunity to express my appreciation for the confidence you have shown in my ability. I hope at no time will your trust be betrayed. Should my office ever be in position to provide information assistance, please do not hesitate to call.
Sincerely, Buck Lowe

OFFICIAL NOTICE
Official notice is given the public the V. E. (Virgil) Wilbanks and L. E. (Lawrence) Wilbanks are no longer connected with the Spearman Drilling and Pump Company. These former owners have no interest in investment or duties in connection with the company.
Signed
L. E. Wilbanks
V. E. Wilbanks
No. 35-31-c

NOTICE
The Reading Room will end Friday. Anyone who has books out, please check them in at the library if you cannot come Friday. There will be a party to end the reading room session at the Community Building from 9:00 to 11:00 A. M. Friday, August 8, 1958.

Card of Thanks To Hansford Voters

Just a line to thank you for your wonderful help in my race for State Representative. I will do everything in my power to be the kind of Representative that you feel like this area is entitled to. Anytime that you have any suggestions of any kind that you would like to make where I could be of greater service to the people here, I would consider it a personal favor if you would let me know about them.
Thanks again.
Yours, J. W. Buchanan

Mrs. Lee Perry of Bryan and Mrs. Mae Waidley of Wichita, Kansas are guests of Mr. and Mrs. R. V. Converse.
Mr. and Mrs. E. D. Clement spent the week-end with her mother, Mrs. Gallin at Mobeetie.

The Jimmie Sheldknights vacationed in the Colorado mountains.

HOUSE FOR SALE: 900 S. Haney 3 bedroom and garage. \$4,000 down. Call OL-4321. rtn

FOR SALE: 2 bedroom semi-modern home, bath with shower. Cellar, fenced yard, on caliche street. \$3500.00. \$2500.00 down, or will take \$2300.00 cash. Phone OL 9-5981, 112 S. Hazlewood. 2tc

FOR SALE: 38 foot trailer house. 2 bedrooms, bath-shower and tub. Tur-aid hitch. \$2,000 cash. Howard Wedge, Skellytown, Tex. 31-p

WANTED
Baby-sitter for First Methodist Church. 2 hours Sunday morning. Call Mrs. Jimmie Shieldknight. 35-2tc

HELP WANTED
2 women preferably between the ages of 25 to 35 for fountain and sales clerk.
Gordon's Corner Drug 35-2tc

L. Black Holtzman, Deceased. No. 33-4tc

FOR SALE — 1950 Buick motor overhauled. Also 21 inch Motorola TV. Will sell both for \$450.00.
Phone OL 9-9551, at 12:00 noon or after 8:00 P. M.
No. 32 3-tp

FOR SALE — Overhead garage door 8 foot. Call OLIVE 9-2971, Spearman.
No. 32 3-tp

SPINET PIANO
Responsible party can arrange most attractive purchase of fine spinet piano. Small monthly payments. Write before we send truck. McFarland Music Co., 722 W. 3rd, Elk City Oklahoma.
No. 30 rtn-c

NOTICE
During and after rains, do not open water manholes to let flood water in. This floods houses.
City Manager
City of Spearman
No. 34 3-tp

FOR SALE: Seed wheat, Variety Triumph. Price \$1.90 per bushel. J. L. Bryan, Spearman, Texas. Phone 5691. 33-rtn-c

FOR RENT: Trailer Park at 23 Endicott. Call OL 9-4731.
No. 34 6-tp

LOST: Three dogs. Two male shepherd dogs, one a large dark brown and black dog, with white around the neck, named Fido. The other mostly black, with white feet and top of tail, called "Blackie". One smaller female dog, with white and black spots, called "Fannie". Contact J. I. Steele ranch, Phone OLIVE 9-5491. No. 33 3tc

SPACE for 2 trailers. Wired for TV and phone, on paving. Next door to grocery. 28 S. Haney. No. 30 rtn

FOR SALE — Remington Quire-Riter Portable Typewriter. Regular \$141.99; Now \$101.99. Tax and carrying case included. Berger Typewriter Co., N. Main, Phone Broadway 3-5761.
No. 32 3-4tc

FOR RENT apartment for 4 men 122 S. Endicott St. rs. A. E. Townsend. 14 rtn

ALFALFA HAY for sale: See Bill Hutton, Phone OL 9-5487, Spearman. 26 rtn-c

STRAYED from Monroe Lance Farm by Phillips-Hansford Plant: 4 head of 650 lb. steers. Branded quarter circle lay 2 on Right thigh. Marked shallow Fork on Right ear. In addition to any other marks or brands. Anyone knowing whereabouts of these cattle contact Henry C. Hitch Ranch, Guyton, Oklahoma. Phone 9007K2 or 943.
21-rtn

FOR RENT Sleeping rooms for men. 122 S. Endicott St. Mrs. A. E. Townsend. 14 rtn.

GOLIATH DEALER — Clarence Pettit is now dealer for the new Foreign Goliath. See him today for a test ride in the new 1958 Goliath!

ALCOHOLIC — If liquor is your problem and you sincerely want help to quit write Alcoholic Anonymous, box 513, Spearman. No fees, no pledges, no pills.
No. 36 rtn

BARGAINS in house trailers. New Trailers in up to 51 feet. Five year financing, bank rates. Some used ones. Best Tailor Sales Pampa and Perryton, Texas. No. 4 rtn

WE ARE — Experts in installing linoleum. Let us figure your next job. Free estimates. We do cabinet tops, floor linoleum, conglomerate. We stack linoleum up to 12' wide, sink frames, metal tops etc.
DALEY'S IN PERRYTON

BRUCE & SON
VAN and STORAGE
Local—Long Distance
MOVING
Modern Equipment
Responsible Men
Expert Packers
Call Collect For Free Estimate.
ER 4-2229 Borger, Texas

Kirby Vacuum Cleaners
Sales & Service
221 N. Maddox Ph. WE 5-2554
Dumas, Texas

CONSTRUCTION
IRRIGATION WELL SERVICE
Pull and Set Pumps (All Makes)
Pump and Bowl Repairs
Clean Out Holes
Gear Head Repairs
B & C EQUIP. CO.
Phone OL 9-2351
Spearman, Texas

WANTED
Custom Plowing
Good Equipment
Call "Doc"
OL 9-5736
Leo "Doc" Campbell

POLITICAL ANNOUNCEMENTS
ED VERNON
Commissioner Precinct No. 2
MRS. MERLE WASHINGTON
County Treasurer
MRS. SADA HOSKINS
County Clerk
J. W. (BUCK) BUCHANAN
State Representative,
85th District
BOB PORTER OF DUMAS
State Representative
85th District
JOENNIE C. LEE
County Judge, Hansford Co.
George C. (Bud) Lowe
Weldon Green
Commissioner Precinct No. 4
Judge Max Boyer
District 4 Judge
85th Judicial District

Looking for Service Try Orange Disc Service!
ALTON Phone 7301 WAYNE

PORTABLE
C. E. WEBB
Guymond, Okla.
Phone 390J
DISC ROLLING

ANTHONY ELECTRIC
★ Industrial and Oil Field Wiring
★ Commercial and House Wiring
★ Contracting and Repairs
L. L. ANTHONY
Phone OL 9-3361
413 S. Barkley St.
Box 727
Spearman, Texas

Macias Construction Co.
Homes under construction in South Spearman.

G. I., FHA Loans WILL TRADE

See Us For Your Building Needs
ALEC MACIAS
1029 DRESSIN
PHONE OL 9-5846
Spearman, Texas
TRACTOR WITH SCOOP AND FRONT-END LOADER AND
DUMP TRUCK
1602 SOUTH MAIN
PERRYTON, TEXAS
Phone GE 5-4531

SELLING OUT OUR STOCK OF
B. F. GOODRICH TIRES
STOCK WILL CONSIST OF GENERAL, GATES AND FISK TIRES.

WE ARE DISTRIBUTORS OF
BLACKLEG SERIUM AND VACCINE.
ALSO - TORNADO SIGNALS
Floor Mats - Mufflers - Mirrors
AUTOMOTIVE ACCESSORIES

ROSS'S
TEXACO SERVICE STATION
S & H GREEN STAMPS
DOUBLE STAMPS MONDAYS
Phone OL 9-2031
B. F. Goodrich & FISK TIRES

MOTOR WISE



A. & G. Humble Service
WYATT ATKINS
RAYMOND GILLEY
For the life of your car GO GULF!



Looking for Service Try Orange Disc Service!
ALTON Phone 7301 WAYNE

MEDICINE
Dr. D. E. Hackley
OSTEOPATHIC PHYSICIAN
AND SURGEON
304 MAIN ST
Office Hours: Week Days 9-12 and 1-6
Saturday: 9-12
Office Phone — Residence Phone 4851 5181

Dr. Reese Nowlin
OPTOMETRIST
OFFICE HOURS
9 to 12 a.m. 1 to 5 p.m.
Saturday 9 - 1
Phone 548J
No. 10 SW 2nd Avenue
Perryton, Texas

R. L. Kleeberger
M. D.
Physician
and
Surgeon
Medicine, Surgery,
and
Obstetrics
Hours: 9-12 a. m. - 2-5 p. m.
CLOSED ALL DAY THURSDAY
AND SATURDAY AFTERNOON
Phones: Office 5781
Res 2161
16 S. W. Court St.
Daily Bldg
Spearman, Texas

Dr. F. J. Dally
DENTIST
No. 16 S. W. Court St.
Phone 3561
Spearman, Texas

SANFORD HOSPITAL AND CLINIC
Perryton, Texas
Phones 2821 or 2831
ROY K. SANFORD, M. D.
Pediatrics
J. BLUFORD JOHNSON, M.D.
General Surgery
C. U. MONROE, M. D.
Obstetrics - General Practice

INSURANCE
E. C. GREENE
• Real Estate
• Loans
• Insurance
Phone 4261 — Box 148
Spearman, Texas

B. M. A. INSURANCE
E. K. SNIDER
Spearman, Texas

AMBULANCE FLOWER
Number
Dial 2751
SPEARMAN, TEXAS

Boxwell Bros.
Funeral Home
and
Flower Shop
Day — Night Phone 2781
SPEARMAN, TEXAS

C. and J. Drilling Company

SLIM CATES - BUD JACKSON
Featuring Irrigation well drilling and domestic wells for windmills and small pumps
TELEPHONES
Olive 9-4756 OL 9-4216

GLASS REPLACEMENT
Body Shop and Painting
R. L. (Smoky) HUSO
Spearman, Texas

Hansford Lodge
1040
A. F. & A. M.
Regular Communication
2nd and 4th Monday
of each month
Raymond Kirk, W. M.
A. L. Wilson, Secretary

Jim's
SERVICE
AND
APPLIANCES
— Appliances, Service, Work —
— No. Appliances —
JIM SUTHERLAND
Phone OLIVE 9-5851
Spearman, Texas



Vacations are still the order of the day. Some are coming home, while others are leaving. Moisture is the most interesting subject. We gathered in the month of August with a good one. We received 2.87 inches, and the ground is still wet. Vacation like we are in for a good vacation. One year like this, vacation up for all the disappointing.

LONG JOURNEYS ARE JUST JAUNTS TO A CHEVY!

Once you're at the wheel of this new Chevrolet, far-off places suddenly seem closer. Here's the kind of VIVID V8 ACTION that cuts country miles down to size. Here's the kind of restful ride and zestful response that whets anybody's taste for travel!

So many, many things blend together to give Chevrolet that love-to-be-traveling feeling. Things like super-short-stroke V8's and the velvet stride of Full Coil suspension. Like the extra solidity of Bodies by Fisher and the

clear sweep of vision through Safety Plate Glass windows. Like the precision of Ball-Race steering and the staunchness of Chevy's Safety-Girder frame. Sample the full blend at your Chevrolet dealer's soon!

America's best buy—
CHEVROLET
America's best seller!



See the Chevy Show, Sunday night on NBC-TV and the weekly Chevy Showroom on ABC-TV. Impala Sport Coupe with Body by Fisher. Every window at every Chevrolet is Safety Plate Glass.

See your local authorized Chevrolet dealer

JAMESON CHEVROLET CO.

120 Main Spearman, Texas Phone OL 9-2291

YOUR BIG OPPORTUNITY
TO SAVE

GORDON'S CORNER DRUG

CHRISTMAS IN AUGUST

Here Now! A revolutionary new type of hair dryer developed by Sunbeam research

the *Lady Sunbeam*
CONTROLLED HEAT
HAIR DRYER

Hands are free to knit, read, write
• Faster—you finish in minutes
• More comfortable

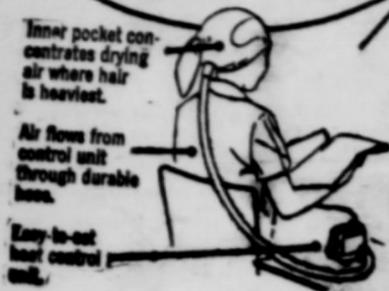

New, scientifically designed vinyl cap fits easily over your hair and concentrates drying air where hair is heaviest. Drying air comes from heat-control unit through durable, flexible hose. No more head turning or tiring arm raising as with an ordinary hand-type dryer. No more hot air on neck and shoulders as with a professional-type dryer. Simple to use—just set the dial for desired temperature. Available in pink, turquoise, yellow.

Reg. 26.95
Special **\$22.88**



takes the work out of keeping floors
CLEAN and BEAUTIFUL!



Puts new beauty and protection on all floors—and does it easier—faster and better. Sunbeam's counter rotating brush action scrubs cleaner, waxes more evenly, polishes smoother, buffs brighter—even cleans carpets with professional results! Floors require re-waxing less often—a quick buffing brings back their deep, rich luster. Complete with 2 Scrubbing-Waxing Brushes, 2 Polishing Brushes and 2 Buffing Pads.

Also a Perfect Gift for the Bride



Sunbeam COFFEEMASTER
AUTOMATIC COFFEE MAKER
Makes 1 to 10 perfect cups of coffee every time. Copper vessel, nickel and chrome plated inside and out for lasting beauty. Will not over-boil.

Reg. 38.95
Special
\$31.88



Sunbeam TOASTER
Patented RADIANT CONTROL gives uniform toast whether bread is thick or thin, frozen or fresh, rye or white. The only completely automatic toaster.

Also perfect for Anniversary, etc.
© SUNBEAM, COFFEEMASTER

Reg. 29.95
Special
\$22.88

BUY NOW AND LAY
AWAY FOR
CHRISTMAS



The famous
Sunbeam
Controlled even Heat
FRYPAN

Now in four sizes with the popular Medium Size in colors



Prepares everything from a quick, delicious breakfast to a family-size meal with Sunbeam Controlled Even Heat. And the Sunbeam's square shape cooks 20% more than an ordinary round pan. Water-sealed element lets user immerse pan all the way to signal light for quick, easy washing. High dome glass or vented metal covers available.



Medium Frypan, reg. 19.95
Special
\$14.81

the Cooker-Fryer that does
"More Things Better"
THE NEW
Sunbeam
CONTROLLED HEAT
AUTOMATIC
COOKER & DEEP FRYER



No end to its usefulness. Exclusive COOK-GUIDE Indicates temperature and time for your cooking or frying needs at a glance.

Reg. 24.50
Special
\$19.88



THE NEW **Sunbeam**
STEAM OR DRY IRON
With exclusive steam flow vents that give an...
ALL-OVER CUSHION OF ROLLING STEAM
WEIGHS LESS—Holds more water and steams longer—yet weighs only 3 lbs. net.
LARGE IRONING SURFACE—Over 30 square inches of ironing surface for more ironing in less time.
HEATS FASTER—Hot in 30 seconds—steam in 2 minutes.
© SUNBEAM

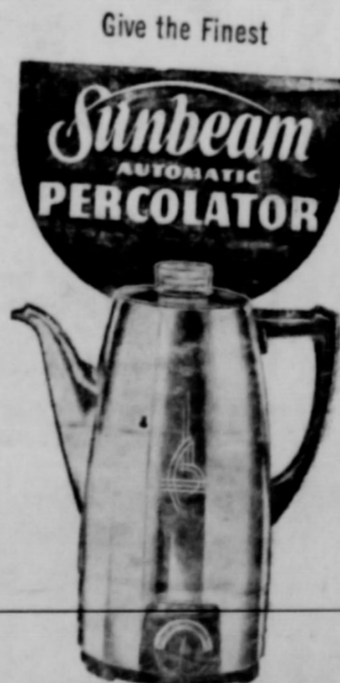

Give the Finest
Sunbeam
AUTOMATIC
PERCOLATOR

Most beautiful automatic percolator. Made of copper, nickel and chrome plated inside and out. Set it for mild or strong—forget it. Resets automatically to keep coffee hot.

8-Cup Reg. 27.95
Special
\$22.88

Give her the New powerful lightweight,
Sunbeam
MIXMASTER

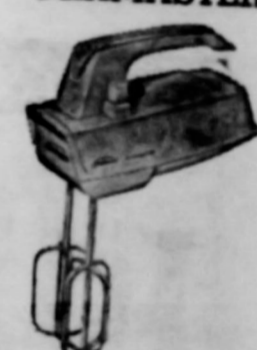

Powerful, lightweight—larger, full-mix beaters. Mixing speeds and beater ejector are thumb-rip controlled. In white, chrome pink, turquoise, and yellow.

Reg. 21.00
Special
\$17.88



THE NEW
Sunbeam
AUTOMATIC
WAFFLE BAKER & GRILL

Only the Sunbeam operates with Radiant Control. That's why it makes BOTH perfect waffles and grilled sandwiches, as well as bacon, eggs, pancakes, etc. Signal light, Drip Spout.

Also perfect for Anniversary, etc.
© SUNBEAM
Reg. 34.95
Special
\$27.88

Rev. Don Cox points to the steeple on the building struck by lightning recently. Bro. Cox reports the lightning has been repaired, and that work of the painting and inside repairing is about on the damaged part inside of the building.

ICE-COLD WATER
GURANTEED

3¢ L

ETHEL GAS
REGULAR

WOODY BECK
GROCERY, ICE, AND

Roun



THR STA

PANHANDLE FURN
CUT RATE GI
ORANGE DISC

Dahlia Flower Club Meet

The Dahlia Flower Club met with Mrs. Mildred Daily Aug. 4 at 3 P. M.

Mrs. Maude Mathews gave an interesting program on fruit trees in regard to shade, blossoms and fruit.

Members present were Hazel Loftin, Vera McClellan, Flossie Crooks, Lula Womble, Ora Bagley, Deta Blodgett, Alice Lackey, Maude Mathews, Ethel Hester, Mattie Davis and Hostess Mildred Daily. Roll Call-Favorite wild flower.

The next meeting will be Aug. 18 with Mrs. Ethel Hester at 9:00

The Lone Star

By Judy Stump

The Lone Star 4-H club met Aug. 4, 1958 at 3:00 at the Club Room, Spearman, Texas, to work on 4-H records.

Karen Crain lead a song, Judy Stump led the 4-H pledge and prayer.

We decided to have a swimming party August 15, 1958.

Three girls in the Lone Star 4-H club served as leaders in showing others in the Lone Star 4-H club how to work on records. These were Sandy Stump, Cynthia McWhirter and Judy Stump.

The leaders, Mrs. J. T. McWhirter, served refreshments to Barbara Bohanan, Janice Phelps, Judy Stump, Cynthia McWhirter, Linda Holt, Karen Crain, Sandy Stump.

The bake show will be August 19. Records will be due August 13.

Texan Brags

Come on Texans. The eyes of the whole wide world are upon you, since Alaska joined the Union. Let's talk it over with the other tall Texans at the Texas State Society of Long Beach, California's Annual Picnic Saturday, August 2, 1958, from 10:30 a. m. to 4:00 p. m., in Bixby Park, at Ocean Boulevard and Cherry Avenue. Texans and their families are invited to attend.

A good time will be had by all. The program consists of bands, talks, and dances by celebrities. Bring your lunch and stay all day. Meet old friends and talk it over. Bring plenty of good ole southern fried chicken, black-eyed peas, and watermelon. You all come!

NOTICE
During and after rains, do not open sewer manholes to let flood water in. This floods houses.
City Manager
City of Spearman
41-c

Rachel Harris Sets August Wedding



PHILLIPS (HC) Mr. and Mrs. Ben Harris, Gruver, announce the approaching marriage of their daughter, Rachel, to Bob Painter, son of Mr. and Mrs. D. L. Painter, 9 Earle, Phillips.

The couple will be married in the First Baptist Church, Gruver, at 4 P. M. August 16. The Rev. Nelse Wright, pastor of the Lincoln St. Baptist Church, Dalhart, will read the vows. He is brother-in-law of the bride elect.

Miss Harris, is a graduate of Gruver High School and is now a sophomore at Wayland College, where she is majoring in music.

The bridegroom, a graduate of Phillips High School will be a senior at Wayland. His major is secondary education.

USDA To Compare Crossbred and Purebred Dairy Cattle

Whether hybrid dairy cattle might be better producers than purebred cattle is about to be subjected to scientific scrutiny at the U. S. Department of Agriculture's Beltsville, Md., research center.

A long-range investigation recently undertaken by USDA scientists will compare purebred Brown Swiss, Ayrshire, and Holstein cows with crosses of the same breeds, according to A. M. Meekma, extension dairy husbandman. Test matings are planned so that both two-way and three-way crosses can be compared.

The crossbred and purebred cattle, descended from the same basic stock, will be compared on the basis of their milk production (including butterfat content and solids-not-fat production,) breeding

Spearman Teachers Attend Conference

Three teachers from Spearman attended the sixth annual Reading Conference, held last week at West Texas State College.

They are Mrs. E. D. Mundy, Mrs. Vera Lobb, and Frank O. Cockrell.

They heard addresses by Dr. Roy A. Kress, Jr., educational director of the Shady Brook Schools, Inc., of Richardson, Tex., Dr. Dora V. Smith of the University of Minnesota, and Dr. Matilda Bailey, professor of English at Slippery Rock State Teachers College.

The three-day conference also featured group conferences on common school problems in reading.

Susannah Wesley Circle

The Susannah Wesley Circle met in the church parlor July 30th. There were six present.

Opening prayer by Mary Lee Garrett.

Devotional by Mary Lynn Schbert.

Freddie Largent presided over the program.

August 6th from 9:00 to 10:00 A. M. nursery will be provided.



Rev. Don Cox points to the steeple on the First Christian Church, which was struck by lightning recently. Bro. Cox reports that the roof, which was damaged by the lightning, has been repaired, and that work on the steeple is underway. Also, all of the painting and inside repairing is about finished, and he reports that the work on the damaged part inside of the building has been repaired.

ICE-COLD WATERMELONS

GURANTEED RIPE

3¢ LB.

ETHEL GAS 31.9

REGULAR 28.9

WOODY BECK STATION

GROCERY, ICE, AND GULF PRODUCTS

Round up



THRIFT STAMP

PANHANDLE FURNITURE MART
CUT RATE GROCERY
ORANGE DISC SERVICE

The World's Most Honored Show



LYRIC - 7 DAYS
STARTING AUGUST 15



PANHANDLE, TEXAS — RED BELL FARM
1/4 MILE WEST OF PANHANDLE ON HIGHWAY 66
(FOLLOW THE SIGNS AND ARROWS)
9:00 A. M. — BALANCE OF DAY
TUESDAY, AUGUST 12, 1958

This is your invitation to step into a new world of Power

See and try the newest, mightiest line of Farmall® and International® tractors and equipment in action. See all that's new from IH... all at once. Stop in today and let us tell you more about it.

Make up a Neighborhood Group and GO to the
BIG IH. FIELD DEMONSTRATION



B. & C. Equipment Co.

Main St. Spearman, Tex. OL 9-2351

Heart of a modern kitchen

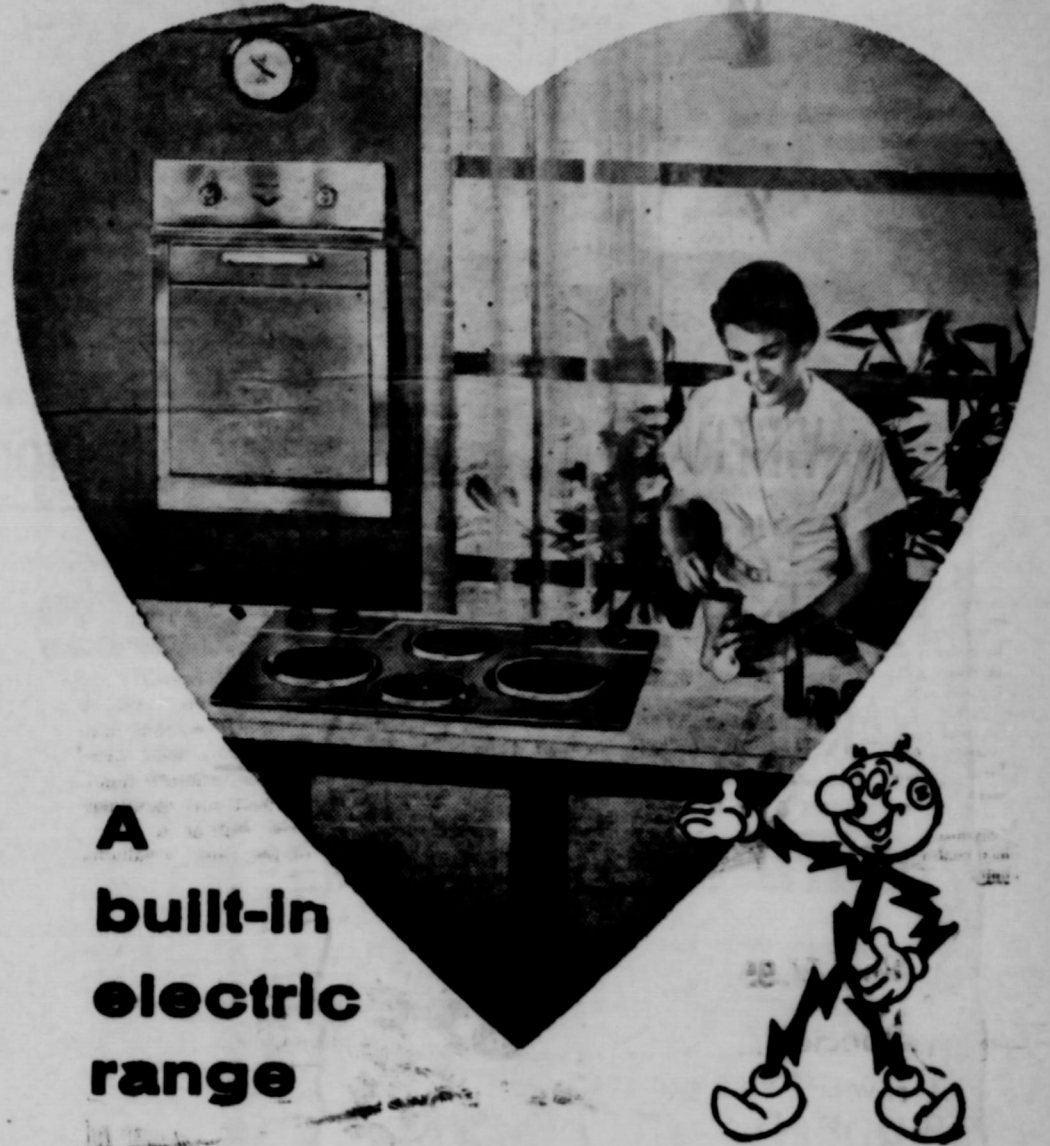

A built-in electric range

Nothing gives your kitchen the modern look like a built-in electric range. You get modern convenience, too, with oven at eye-level and counter-top units installed where they'll save the most steps. And, of course, you enjoy electric cooking's other advantages of coolness, cleanliness, speed and automatic operation. See your builder, architect or appliance dealer soon about a built-in electric range.

Cook better...
Live better...
Electrically!



BUT BUILT!

No other car in Ford's field is braced, bolted, and sealed as securely as the 58 Ford. With five husky frame cross members, the strongest roof, the most body-to-frame bolts, and a host of tough new "Inner Ford" features, this Ford is built to last.



BUT BEAUTIFUL!

No other car so successfully combines fashion and function. From the solid one-piece bumper to the stylish Safety-Twin tail-lights, Ford is the closest thing you can find to the fabulous Thunderbird. And it's yours for the low, low Ford price.

ACTION TEST A **FORD** NOTHING NEWER IN THE WORLD
F.S.A.F. **JOE TRAYLER UNIVERSAL MOTORS**
Your Friendly Ford Dealer
Spearman, Texas. Gruver, Texas



Food Bills Too High?

SAVE on ALL the Foods You Buy!

Your weekly food bill is the sum total of everything you buy! So don't be misled by a few advertised "specials". We're more than our share of them — some are in this ad, many more are on display in our market. But the BIGGEST SAVINGS we offer you are in the hundreds and hundreds of low, low prices that fill every shelf, total hand case of CUT RATE GROCERY. They cut your food bills down to budget size — give you more of the best for less.



DOUBLE STAMPS WEDNESDAY

Frozen Foods

STRAWBERRIES **\$6.50**

GRAPE JUICE 7 for **35c**

BAR B Q BEEF **79c**

COFFEE **99c**

COFFEE **79c**

BREAD 7 for **29c**

FRIDAY AND SATURDAY

SHURFRESH OVENREADY Biscuits 3 for **25c**

Quality Meats

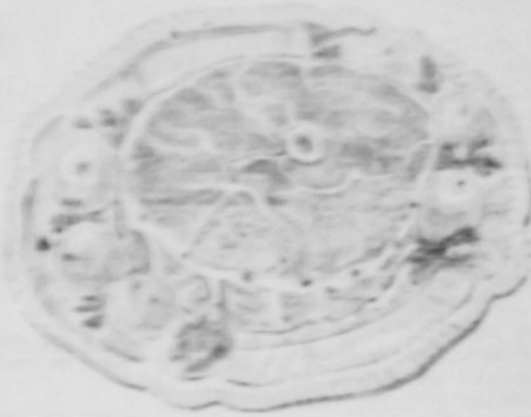

CHOICE BEEF
ROUND STEAK 89c

SUNRAY HICKORY SMOKED
HAMS

WHOLE HAM **55c lb.**

BUTT PORTION **59c lb.**

SHANK PORTION **59c lb.**

CENTER SLICES **89c lb.**



FRESH and DELICIOUS
Old Fashioned
SMALL CURD
COTTAGE CHEESE
lb. 25c

Values Galore

SHURFINE FLOUR **69c** **\$1.49**

SHORTENING 5 1/2 LB. CAN MRS. TUCKERS **75c**

PREPARATION MARGARINE 1 LB. MEADOWLAKE **23c**

STARBUCK CHUNK STYLE TUNA FISH **29c**

LIBBY'S CORNED — 300 CAN BEEF HASH **35c**

SHURFINE CRACKERS 1 LB. SALAD WAFERS **25c**

HUNTS 16 oz. TOMATO CATSUP 2 for **29c**

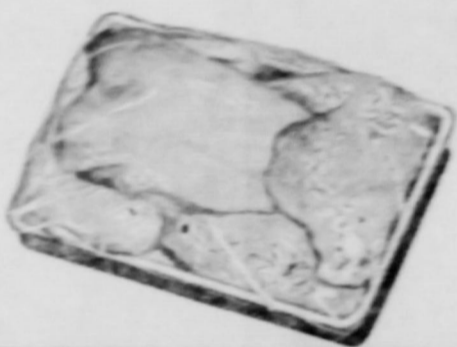

LIBBY'S 12 OZ. CAN LUNCHEON MEAT **43c**

WHOLE ONLY FRYERS **lb. 35c**

CUT AND WRAPPED 100 LB. SIZE ARMOURS CALVES **lb. 49c**

Farm-Fresh Produce

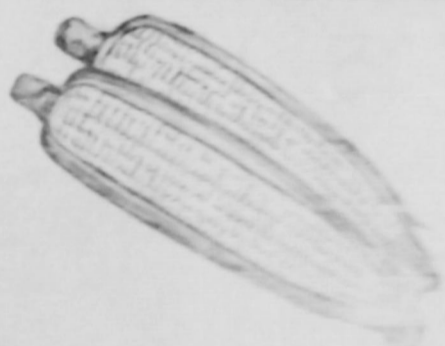

WHOLE KERNEL GOLDEN
CORN 2 for 5c

FRESH LARGE FANCY CALIFORNIA TOMATOES **2 lbs. 29c**

FIRM GREEN CABBAGE **lb. 5c**

DOLE FLAT CAN CRUSHED PINEAPPLE 2 for **29c**

LIBBY'S REFUGEE CUT — 300 CAN GREEN BEANS 2 for **35c**

LIBBY'S 46 oz. CAN TOMATO JUICE **29c**

SHURFINE FANCY — 300 CAN APPLE SAUCE 2 for **29c**

46 — C — 46 oz. CAN ORANGE DRINK **29c**

SURE JELL 2 for **29c**

PARAFFIN 2 pkg. **29c**

BATH SIZE SOAP SWEETHEART 4 for **49c**

12 OZ. CAN LIQUID TREND 2 for **59c**

Mix-em and Match-em

Shurfine **JELLY**

10 oz. JARS

- * APPLE
- * CHERRY
- * CRABAPPLE
- * GRAPE
- * PLUM

\$1 FOR 5

Mix-em and Match-em

BORDEN'S GLACIER CLUB ICE CREAM 1 1/2 gal. **49c**

KING SIZE COCA COLAS **29c** LUNCHEON NAPKINS SCOTKINS **17c** ROXY TALL CAN DOG FOOD 2 for **15c**

FRIENDLIEST STORE IN THE PANHANDLE **CUT-RATE** FAMOUS FOR SERVICE
MAIN STREET **GROCERY MARKET** SPEARMAN TEXAS



Shurfine **PRESERVE** 12 oz. JARS

APRICOT PEACH
BLACKBERRY PINEAPPLE
CHERRY PLUM **4 FOR**

ADVERTISEMENT SPOT
Spearman Auto Mart
Sell and Trade"

First State Bank

Spearman Drug
Your Rexall Store

Handle Furniture Mar
Furnishing Complete

Hardware
Mrs. John Bishop

White Auto Store
S. P. Supply

Chambers Dry Goods
Mrs. Marvin Chambers

Spearman Super Service
Sparky

Kleeberger, M. D.

Ford Implement Com
M. Dealer

and H. Motor Company
Automobile Agency

A. and G. Humble Service
Express, Prompt Service

Cross Texaco Service Station
Texaco Products

Boxwell Bros. Funera
Flower Shop — Spearman

Spearman Equity Exchange
Cape Land

Chambers Sales Company
Bill

Disc Service Sta
Self Products

House Lumber Co.

May's Beauty Shop
Cosmetologist — Deana May D

's Corner Drug
Parrish

Clellan and Sons
Contractors

Blackley, D. O.

Ford Implement Co
Sudd. Manager

Grocery
Manager

ADVERTISEMENT SPONSORED BY

Spearman Auto Mart
"Sell and Trade"

First State Bank

Spearman Drug
Your Rexall Store

Handle Furniture Mart.
Furnishing Complete

Hardware
Mrs. John Bishop

Auto Store
L. P. Suggs

Members Dry Goods
Mrs. Marvin Chambers

Super Service
Sparky

Kleeberger, M. D.

Implement Company
M. Dealer

H. Motor Company
Automobile Agency

A. and G. Humble Service
Express, Prompt Service

Cross Texaco Service Station
Texaco Products

Boxwell Bros. Funeral Home
Flower Shop — Spearman

Equity Exchange
Cleveland

ers Sales Company
Bill

Disc Service Station
Half Products

House Lumber Co.

May's Beauty Shop
Cosmetologist — Deana May Douglas

's Corner Drug
Parrish

Clellan and Sons
Dealers

ackley, D. O.

ord Implement Company
Sudd. Manager

Grocery
Manager

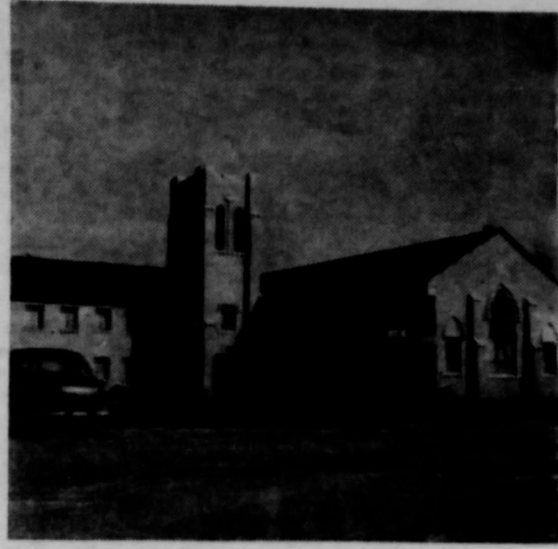

First Christian Church

COUNTY CHURCH DIRECTORY

FIRST BAPTIST CHURCH — GRUVER Rev. E. G. Purvis, Pastor	
Sunday School	9:45 a. m.
Preaching Service	11:00 a. m.
Training Union	7:00 p. m.
Preaching Service	8:00 p. m.
Wednesday Prayer Service	8:00 p. m.
UNION CHURCH — SPEARMAN Rev. Calvin Springer, Pastor	
Sunday School	10:00 a. m.
Morning Worship	11:00 a. m.
Bible Classes, Sunday	6:45 p. m.
Evening Worship	7:30 p. m.
Wednesday Bible Study	7:30 p. m.
FIRST CHRISTIAN CHURCH — SPEARMAN Rev. J. Donald Cox, Pastor	
Sunday School	9:45 a. m.
Morning Worship	11:00 a. m.
Youth Meetings	6:00 p. m.
Evening Worship	7:30 p. m.
Wednesday: Choir Practice	7:30 p. m.
MORSE METHODIST CHURCH — MORSE	
Sunday School	10:00 a. m.
Morning Services	11:00 a. m.
M. Y. F.	6:30 p. m.
Evening Worship	7:30 p. m.
ASSEMBLY OF GOD — SPEARMAN Rev. E. W. Way	
Sunday School	10:00 a. m.
Morning Worship	11:00 a. m.
Evening Worship	8:00 p. m.
Mid Week Services, Wednesday	8:00 p. m.
FIRST CHRISTIAN CHURCH — GRUVER Rev. Weston, Pastor	
Sunday School	9:45 a. m.
Morning Worship	11:00 a. m.
Evening Worship	7:00 p. m.
1st Weds. Monthly Fellowship	7:30 p. m.
FIRST METHODIST CHURCH — SPEARMAN Bro. J. Waid Griffin, Minister	
Church School	9:45 a. m.
Morning Worship	11:00 a. m.
Methodist Youth Fellowship	6:30 p. m.
Evening Worship	7:30 p. m.
Womens Society of Christian Service, Wednesday	3:00 p. m.
Mid Week Services Wed.	7:00 p. m.
Choir Rehearsal	7:30 p. m.
CHURCH OF CHRIST — SPEARMAN David E. Parker, Preacher	
Bible Class	10:00 a. m.
Communion	11:00 a. m.
Preaching	11:15 a. m.
Worship	7:00 p. m.
Monday: Mens Training Class	7:30 p. m.
Wednesday, Ladies Bible Class	9:30 a. m.
Wednesday, Midweek Bible Classes	8:30 p. m.
MORSE BAPTIST CHURCH — MORSE Rev. Herbert Hughes, Supply Pastor	
Sunday School	9:45 a. m.
Worship	11:00 a. m.
Training Union	7:30 p. m.
Worship	8:00 a. m.
Mid Week Service Wednesday	7:00 p. m.
CHURCH OF CHRIST North of City Park Gruver, Texas R. Elmer Adcock, Evangelist	
Lords Days:	
Bible Study	10:00 a. m.
Worship	10:50 a. m.
Worship	7:00 p. m.
Week Days:	
Bible Study, Wednesday	8:00 p. m.
Ladies Classes, Thursdays	
Senior Ladies	2:15 p. m.
(Small Children Cared For)	
Junior Ladies	3:00 p. m.
GRUVER METHODIST CHURCH — GRUVER Rev. Patterson	
Sunday School	9:45 a. m.
Morning Services	11:00 a. m.
Methodist Youth Fellowship	6:45 p. m.
Evening Services	7:30 p. m.
Wednesday Prayer Service	7:30 p. m.
Wednesday Choir Practice	8:30 p. m.
Thursday W. S. C. S.	2:30 p. m.
Wesley Circle, Thursday	10:00 a. m.
SACRED HEART CATHOLIC CHURCH — SPEARMAN Father M. J. Mathiesen, Pastor MASSES	
Sundays	10:00 a. m.
Weekdays (Mon. Tues. Fri. Sat.)	7:00 a. m.
First Friday of Month	8:00 a. m.
Holy Days of Obligation	8:00 a. m.
FIRST BAPTIST CHURCH — SPEARMAN Bro. O. L. Bryant, Pastor	
Sunday School	9:45 a. m.
Morning Worship	10:55 a. m.
Training Union	6:30 p. m.
Evening Worship	7:30 p. m.
Wednesday Mid-Week Prayer Hour	6:00 p. m.
Wednesday Choir Rehearsal	8:45 p. m.
Officers, Teachers Inter. GA & RA	7:00 p. m.
OSLO LUTHERAN CHURCH — OSLO Rev. Robert L. Cordes	
Sunday Worship	11:00 a. m.
Ladies Aid every last Thursday afternoon of each month	
Luther League on Sunday evening every three weeks.	
APOSTOLIC FAITH CHURCH — SPEARMAN Mrs. E. A. Groover, Pastor	
Sunday School	10:00 a. m.
Preaching Service	11:00 a. m.
Sunday Evening Service	7:30 p. m.
Thurs. Fast and Prayer Service	9:00 a. m. to 2:00 p. m.
Thursday Evening Prayer Meeting	7:30 p. m.



Apostolic Faith Church



First Methodist Church



Assembly of God Church



Church of Christ

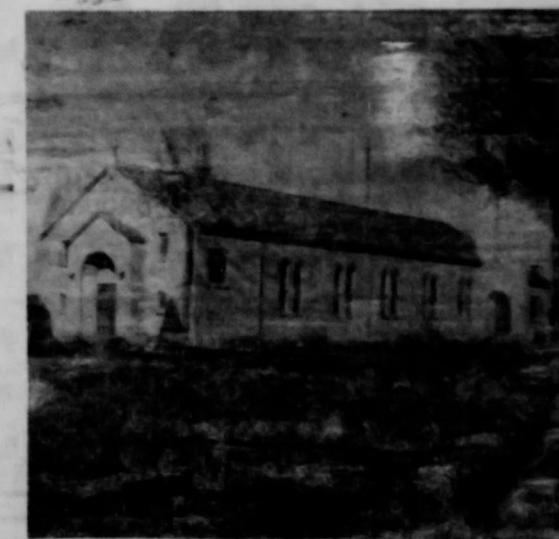

Sacred Heart Catholic Church



First Baptist Church



Union Church

One of the most valuable gifts that we have today is time. For no one has more than twenty-four hours in each day, and no one has less. What our life is and what it might become depends so much on the way in which we use this gift of God. Too often in our lives, we regret the way we used our time, and many are the hours, days, and sometimes, even years, that we count as wasted. Indeed, he who wastes time, wastes life.

What is wasted time? I believe it is minutes or hours that we let slip through our fingers for which we have nothing to show. Hours which we would rather skip when, at the close of each day, we recount our activity to God. There are times when we must sleep, in order that we may be able to pursue an active life another day. Such hours are not wasted, unless we rest more than is required, and then it becomes laziness. There are other hours when we need relaxation, times during the day's work, when we can be refreshed by a few minutes' pause. This time is not wasted, for it prepares our bodies and minds for better and longer service. Likewise, there must be much time in our lives that we must use for work, for labor itself is a blessing from God. Anytime you feel that the ability and the capacity to work is not a blessing from our Creator, spend a few minutes talking with someone who has had to spend long weeks or months in a hospital bed, unable to do any type of work.

Thus, in any well-ordered and worthwhile life, there must be time provided for labor, relaxation and rest. But, of greatest importance, if we are to live the abundant life for which we were created, we must have time for worship, prayer, and Christian witnessing. For without worship, we lose our vital concept of God; without prayer, we cannot talk to or hear from the Father; and without Christian witnessing, we lost the spirit of Christ which calls "whoever will". How much time do you give to God each week? Do you spend time in prayer, or is this time spent in worrying and feeling that you are sufficient within yourself to solve all of life's problems? Do you worship God in His House every opportunity, or are you satisfied with occasional attendance, when you are 'in the mood'? Do you give unto the Lord the 'first fruits' of your labor or is he left-overs? Are you constantly ready to give time for Christian witnessing, studying teaching, serving or do you figure that this is 'someones else's job'?

Your friend in His Service,
Donald Cox
First Christian Church

