

The Spearman Reporter Kills

THE SPEARMAN REPORTER, HANSFORD COUNTY, THURSDAY JUNE 6, 1937

Y FARM OF THIS AREA...

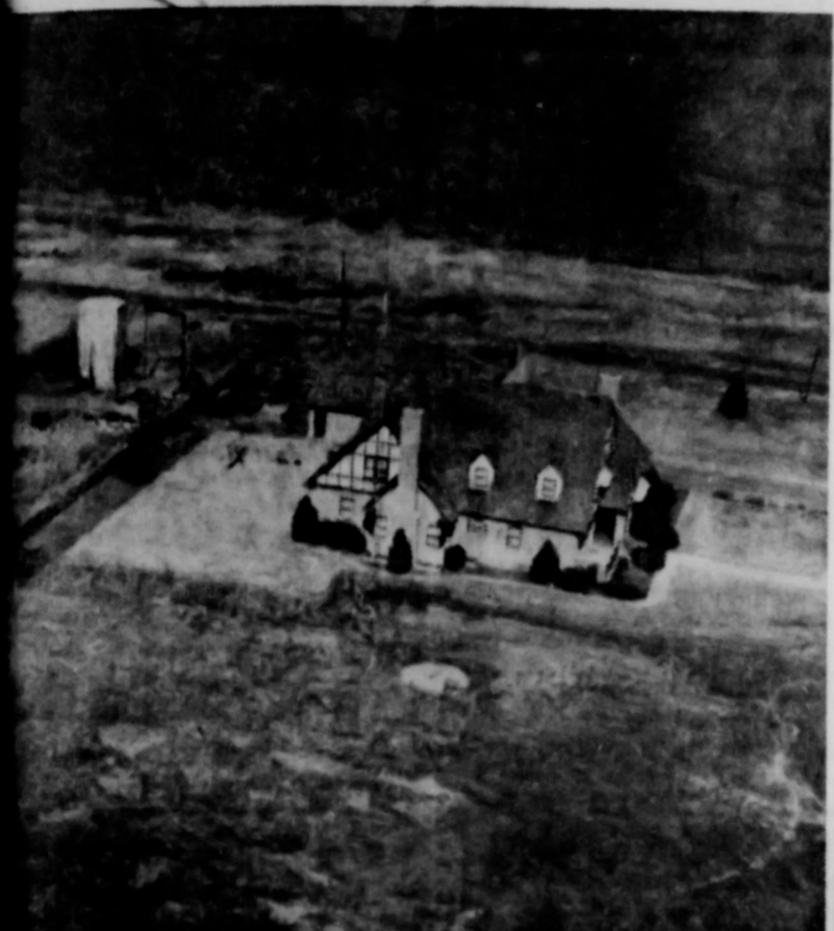

of the new series of Mystery romes to be published each... if you can identify this home phone or mail a card to... and you may receive a free one year subscription to the... send in your identification as soon as possible. Staff... must go visit the Mystery farm and write the story that... advertisement sponsored by local merchants. Some of the... located in Hutchinson and Ochiltree counties.

Half Thousand Visitors Compliment Spearman Drug Personnel At Party June 1st

Perhaps a half thousand visitors were present Saturday June 1st when the Spearman Drug Store held its official grand opening in their new store building with ultra modern store fixtures.

According to the register maintained at the store, 408 adult citizens registered at the opening party. Of course many of these folk were accompanied by children. Then there were visitors who came in to make purchases who did not take time to register, and then the registration of visitors closed just before 6:00 p. m. Some visitors were in the store between 6:00 p. m. and closing time, so it is safe to estimate that a half thousand people came to the store for the opening party.

The store was really a show place, spic and span and very attractively decorated. Many friends sent flowers to the store on the occasion of the opening.

The day started off with the ribbon cutting by Mrs. Freda Sheets. Right out in a sprinkle of rain at 8:00 a. m. Saturday, Mayor C. A. Gibner made a

OPEN FOR ANOTHER 25 YEARS OF BUSINESS IN SPEARMAN



Mrs. Bruce Sheets cut the ribbon promptly at 8:00 a. m. Saturday morning June 1st, opening the new Spearman Drug Store for another quarter of a century of business. In the picture from left to right are Mrs. Sheets, Joe Day, Helen Hand Jessie Davis, Bill Miller, A. R. Bain.

Association Does An Cleaning Up

Rev. Waid Griffin Returned To Church

Rev. J. Waid Griffin, pastor of the Methodist church, was sent back to Spearman church by the annual District Methodist conference which convened at Amarillo last week. Rev. Griffin has been the pastor the past year and is welcomed back.

Mrs. Griffin teaches in Spearman grade school.

Rev. J. H. Nichols preached for Rev. Griffin last Sunday. He will be back for his regular Sunday services this week.

DWI APPREHENDED

Harold O. Parker, Sunray, was apprehended while driving intoxicated Sunday afternoon by the Sheriff's department of Hansford county on South Haney.

He was fined \$100. and given 3 days in jail.

SENIORS HOME

The Seniors of Spearman High school arrived home Sunday from a 9 day trip. They drove through from St. Louis without stopping. They all report a wonderful time. They hit Tulsa as people were being evacuated and had to make a lot of detours to miss flood waters.

They saw the Cincinnati Red Legs play the St. Louis Cardinals at St. Louis. The Cards won 8-2.

Some of the group had the thrill of seeing a ctenarra Seven Wonders of the World.

IT'S TRUE

It has rained so much english seas are growing out of the cement sidewalks on Spearman's main street.

For all who doubt stop at the door leading upstairs to the apartment above the Spearman Reporter.

Various stories are coming in about oddities coming out of our prolonged rainy season. One farmer whose wheat has escaped being hit by rust or blown down by strong wind says his fine wheat crop is being eaten up by cat fish!!!

Arnold Winfield Gets A Big One

Arnold Winfield 15, has hung up a fishing record at Schultz's Lake, near Hardesty, Oklahoma, recently, when he caught 7 large mouth bass weighing from 15 to 225 pounds each; which made his father's days record of two catches look rather small.

Arnold went fishing with his parents, Mr. and Mrs. E. Winfield. We know this record is correct because Mrs. Winfield, who cares nothing for fishing, kept the weights.

Arnold who will be a Junior in Spearman High school, come September, is employed at the John Bishop Hardware Company.

That's right, Arnold's hobby is fishing!!!

Thomas Jefferson started the Democratic party in 1793 when he resigned from Washington's cabinet and formed his own political party.

Spearman Youth Program Schedule

A total of 244 boys and girls from the Spearman Area will participate in the Youth Program this summer, according to James Pendergraft, director.

Girls softball will begin at 9:30 A. M., until 10:30. Boys hardball will be from 1:00 P. M., until 3:00 P. M. Boys softball from 3:00 to 4:30 P. M. Reading room will be open, Monday, Wednesday and Friday, 9:00 A. M., until 11:00, at Memorial Building. Jo Lynn Copeland will be in charge of the reading room this year.

Pete Seeding will be in charge of the girls tennis. Boys tennis will be directed by Peyton Gibner.

A total of five softball teams, three baseball teams, and two girls softball teams will furnish plenty of thrills for the spectators this year.

Games will be played on Tuesday, Thursday and Friday, starting at 6:30 each of the evenings. Two games will be played each of these nights.

First ball game will be played Friday night.

All girls are to report at 11 A. M. Saturday morning, and all boys at 10 A. M. Saturday morning for the free swimming.

Card Of Thanks

We wish to thank our many friends for their wonderful kindness and sympathy. Also for the lovely food prepared for all during the death of our darling daughter and sister Grace. May God bless each and every one.

Mrs. Main, and Dorothea Wilbanks and family.

Funeral Rites For Grace Main Held May 31st.

Funeral Services for Grace Main were held at the First Baptist church in Spearman Friday afternoon at 2:30 P. M. Rev. Granville Walker and Rev. O. L. Bryant, pastor of the local Baptist church officiated. The Baptist choir sang favorite hymns of the deceased. Interment was in the Hansford Cemetery with Boxwell Brothers Funeral Home officiating.

Grace Main is the daughter of the late Vern Main and Mrs. Bessie Main now of Amarillo, Texas. She was born March 15, 1907 at Shawnee, Oklahoma. She spent much of her mature life in Spearman and was well liked by her many friends. She was an active member of the Baptist church both in Spearman and in Amarillo.

She is survived by her mother Mrs. Bessie Main of Amarillo, and a sister, Mrs. Jack Wilbanks, also of Amarillo.

Pallbearers were: Gene Cline, Dwight Hutchison, Stanley Garrett, Everett Vandenberg, Clarence Pettitt and Wayman Edwards.

Card Of Thanks

We are taking this method to thank all of the friends for their prayers, flowers, cards, calls, letters and other expressions of friendship while I was in the hospital and recuperating at home.

Howard Stanley Garnett
Mr. and Mrs. Stanley Garnett

People get the most kick out of life who do the least kicking.

Chamber Of Commerce Banquet Well Attended Friday Night

The Spearman Chamber of Commerce held a business banquet Friday night, and it was a real whopper! The chairman of the various chamber committees brought newly compiled reports on what is happening in Spearman, and the facts were amazing.

R. V. Converse, chairman of the Government Affairs committee opened the discussion on the possibility of a new lake for Spearman, and Hansford County. He went so far as to describe the only approved dam site, and this wonderful location, would back water up 12 miles on the Palo Duro, making a complete water re-charging system for all of the irrigation wells in the county, plus an unexcelled fishing and recreation lake.

Jesse Davis, chairman of the housing committee discussed the need for more housing. He said 42 new families have moved to Spearman since the first of January. The housing committee and all interested towns people met with Mayor Gibner last night (Wednesday) to discuss some low Cost Federal housing for Spearman.

Gordon Parish discussed the coming trades-day drawings for Spearman. This will receive a great deal of publicity for the next year, and the program will run for 12 months. Several Spear-

Texas Company Brings In 1,768 Barrel Producer

The Texas Company has added a big producer to the East Spearman-Atoka Field in Hansford County with its No. 1 Richardson in section 21, block 2, WCRB survey, given a potential of 1,768 barrels of 38 gravity oil. The well is eight miles northeast of Spearman. The producer, a south field extension, is two locations south of the Fulton No. 1 O'Loughlin completed for 1,500 barrels after being abandoned and later re-entered for a test of the Atoka.

Production in the new well is through perforations at 7,000-7,122 feet.

The well was one of five completed the past week, adding 2,013 barrels of oil to the daily potential of the Panhandle Field.

Weather

DATE	MAX.	MIN.	RAIN
28	80	50	0.03
29	80	57	0.00
30	85	55	0.00
31	77	57	0.80
6/1st	65	56	0.15
2	59	46	0.15
3	65	49	0.00
TOTAL			1.13

Last Meeting Of Year For Lions Club

The Spearman Lions Club held their last meeting of the year this week. They discussed the light bulb sale now underway, and they are still selling light bulbs, and anyone interested in this worthy cause, is urged to contact any member of the Lions Club soon.

MR. AND MRS. SHAPLEY IN COUNTY FOR VISIT

Mr. and Mrs. F. A. Shapley, Sr., are back in the county for a visit with their children. They have made their winter home at McAllen, Texas. They will spend 2 months visiting their children over the U. S. A.

Hansford County Hospital News

Medical patients at the Hansford County Hospital include Billy Wayne Cox, W. H. Johnson of Gruver, G. S. Caine, Harry E. Castor, Martha Robinson and surgical patients: Mrs. Virginia Norris, Linda Tucker and the Stidham children.

THE STAFF OF THE SPEARMAN DRUG STORE



From left to right are: Mrs. Bruce Sheets, Bruce Sheets, Jesse Davis, R. A. Carson, Helen Hand, Grace Etris and Shirley Loftin were not present when the picture was made.

INTERIOR VIEW OF THE NEW SPEARMAN DRUG STORE



Last week we printed an interior view of the Old Spearman Drug Store. We had intended to have an interior view of the new store for comparison, but the photo was in color and we were unable to get an engraving.

WE'LL STAKE OUR

REPUTATION

ON THESE

STEAKS



THURSDAY P. M. FRIDAY & SATURDAY

More are steaks as steaks should be—thick . . . tender . . . and delicious! Take your pick from our fine selection of thrilling, filling Club Steaks . . . Juicy, tasty Round Steaks . . . flavorful, choice Sirloin Steaks . . . or rich prime T-Bone steaks. They're all your very top meat buys . . . because they all give you the most meat and the best quality for the price you pay. One taste—and you'll know why we unhesitatingly stake our reputation on these most wonderful steaks!

STARKIST - CHUNK STYLE

Tuna 25c

KINGSBAR-BE-CUE - TALL CAN

BEEF 53c

SUNNY HILL TOMATO

Catsup 2 for 23c

DEL MONTE 46 OZ. CAN

TOMATO JUICE 25c

HUNTS TALL CAN

FRUIT COCKTAIL 19c

SHURFINE FANCY CLING NO. 2 1/2 CAN

Peaches 3 for 85c

SHURFINE FRESH TALL CAN

Blackeye Peas 2 for 23c

FOOD KING TALL CAN

Sweet Potatoes 2 for 19c

NIBLETS WHOLE KERNAL

Corn 2 for 29c

SHURFRESH NON FAT

INSTANT MILK 33c

Fruits & Vegetables

PICK-O-MORN PACKAGE

TOMATOES pkg. 19c

FRESH - TENDER - GREEN

CABBAGE lb. 5c

LONG - TENDER - GREEN

CUCUMBERS lb. 10c

EXTRA - FANCY - K. Y.

BEANS lb. 19c

SUNSHINE COOKIES

HYDROX 37c

NABISCO PARTY CRACKERS

RITZ . . . lb. 35c

ARMOURS CORNED

BEEF HASH . . 303 Can 29c

ARMOURS STAR 4 OZ. JAR

DRIED BEEF 28c

SUNSHINE FLAVORFUL

COFFEE lb. 85c

FOOD KING - FULLY GUARANTEED - VACUM PACKED

COFFEE lb. 69c

KING SIZE

19c



S. D. A. choice Government Graded!

Sirloin lb. 83c

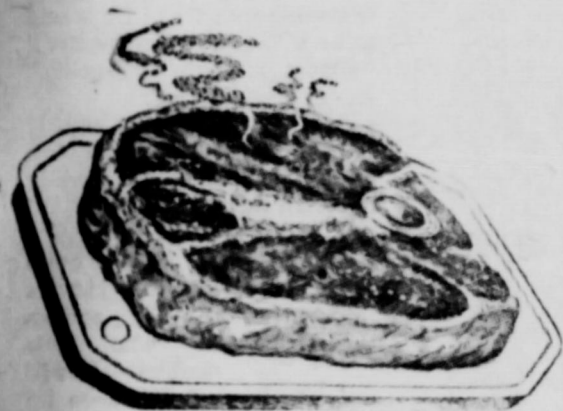

U. S. D. A. choice Government Graded!

Round Steak lb 85c

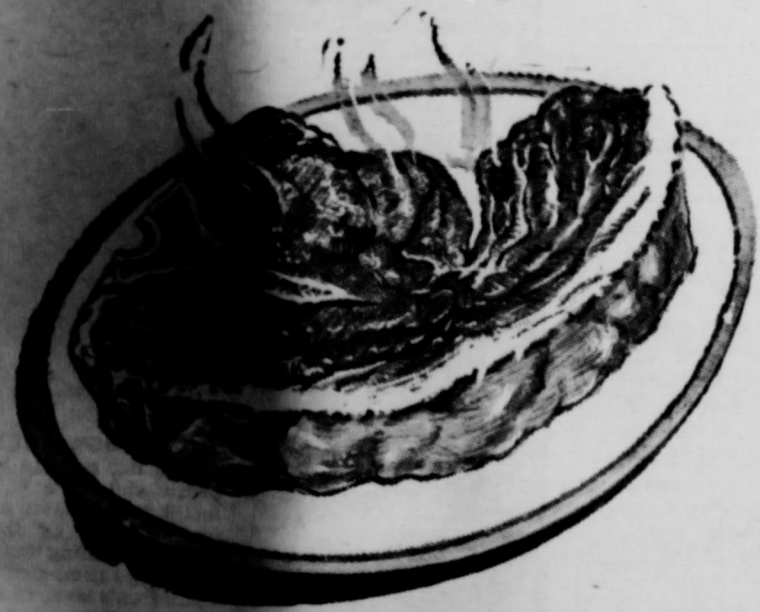

Bone Steak lb 85c



Boneless Rib lb. 79c

\$20,000.00

Cash Given Away
Nothing To Buy
Just Register

- Cleanser OLD DUTCH 2 for 19c
- Regular Pkg. BEADS - O - BLEACH 35c
- Bath Bars SWEET HEART SOAP 3 for 35c
- Large Pkg. TREND 2 for 39c
- Liquid Detergent TREND 2 for 59c

FRIENDLIEST STORE IN THE PANHANDLE

CUT-RATE

FAMOUS FOR SERVICE

MAIN STREET

GROCERY MARKET

SPEARMAN TEXAS

DE a girls 20 inch
er bicycle for a 20
bicycle. Call OLIVE
No. 25 1 1/2 p
-20 ft. Grain bed
with drag axle. 4
Call Leo Campbell
91 Spearman
No. 27 1/2 p
LO AGA
A. L. Wilson.
If you don't know Life
your Life Insurance
h Coast Life Ins
M. A.
FRANCE
DENT - HEALTH
ITAL & LIFE
Each Member
Family
SNIDER
DENTIAL
AND
ILDING
TRACTOR
Mundy
SEN STREET
NE 4596
FARMER
us do your
d Leveling
racing
ervoirs
y Mitchell
ontractor
eside 7-2384
Gruver, Texas
HONY
TRIC
rial
mercial
Wiring
and Repairing
otors and
sold and
iced
Anthony
Box 727
n, Texas
d Lodge
40
& A. M.
ommunication
4th Monday
n month
enkins W. M.
odgett, Secretary
GREENE
Estate
ance
Box 148
n, Texas
RT'S
ATION
VICE
Day or Nite
r, Texas
Well Service
or size pumps
and ball wells
tes on any job
w down in wells
REE
ates on a new
y Job
guaranteed
as a call
d Womble Shop

The Spearman Reporter

Successor to the Mansford Headlight, Published Thursday of each week in Hansford County, at Spearman, Texas. WILL J. MILLER, Editor and Publisher...

Entered as second class matter Nov. 27, 1919 at the Post Office at Spearman, Texas, under the Act of March 3, 1879. In Mansford and adjoining counties, One Year \$2.50. Out of Mansford and adjoining counties, One Year \$3.00.

Washington News Letter From Senator Lyndon B. Johnson

Dear Friend: Cost of living is up again. For the eighth straight month a new record high in living costs has been set. The statisticians in the Bureau of Labor predict that the figures for May will show yet another increase...

Washington News Letter From Your Congressman Walter Rogers

TO THE PEOPLE OF THE 18TH DISTRICT: THE SOUTH HAS RISEN. The saying, "Save your Confederate money, the South will rise again," came true last week insofar as the South risins, but I am afraid that very little effect will be in order as far as the value of Confederate money is concerned...

Social Security News

Some disabled children over age 18 receive their first monthly social security benefits early in February, according to John R. Sanderson, District Manager of the Amarillo Social Security Office. Recent legislation provided for these payments to start for the month of January 1957...

Under the new provisions, children who are disabled may receive social security benefits after they reach age 18, if they were disabled before age 18, are unmarried and dependent upon social security benefits, or were a living parent who is drawing dependent upon a deceased insured parent. The term "parent" includes natural parent, and in many cases, step-parent or adopted parent...

Wins Scholarship

James Turner, former Spearman boy, was awarded the \$4000.00 Motor Transportation scholarship of the Amarillo Motor Carriers Association. When he graduated from Palo Duro High School at Amarillo on May 27...

Visiting Bennets

Mrs. Wilma Stidham and children Patsy, Jerry, Jimmie and Peggie of Camdenton, Missouri, are visiting her aunt and uncle Mr. and Mrs. Clint Bennett...

Morre Milk At Reduced Prices For Children Attending Summer School

College Station, May — More of America's abundant milk supplies will be used this summer to improve the diets of our future citizens, reports A. M. Meekma, extension dairy husbandman...

The special milk program which has made more milk available to school children at reduced prices during the past two years has been extended to include summer camps and recreation centers, says Meekma. Non-profit institutions offering recreational or guidance programs to children are now eligible to receive partial reimbursement for extra milk served to the children in their care...

The Texas Rescue Training School, part of the State's civil defense and disaster relief program, provides an average of 150 potential instructors each year. The radar storm warning network, brought into being by the State Division of Defense and Disaster Relief, the Weather Bureau, and the Texas Department of Public Safety, now operates in 18 key Texas areas...

Don't Name It

Rain, Rain, come back again some time when we need you! Met Mrs. Bob Archer in the Post Office the other morning and I kinda suggested it would be a good idea if we could get some sunshine—But she is not ready to stop the rainfall YET. And I guess she and the other oldtimers of this area know it will take a lot of moisture to soak down and prepare a sub soil stratter of moisture for another REAL wheat crop in 1958. Guess we are getting the right kind of moisture to store up the sub-soil, wheat growing soil. I declare the gentle rain and the continued fall is just what the Doctor ordered. So far we have not heard any complaint of root rust or soggy ground from the wheat producers...

Don't know just how much of the fine moisture we have had this year but am sure it is more than 17 inches — — — and this writer has witnessed some good wheat crops produced on an annual rainfall of 17 inches. Just wonder if all this water will not build up the underground reserve for irrigation also. In our area we have not had much drop in the underground water levels, but in the Plainview and Lubbock area there has been considerable drop in the water level.

Believe the Northern Natural Gas company would like to see some sunshine. Noted they have been hampered all this Spring, and hardly get started on construction work before another rain sets them back. Just imagine the labor is a problem. Men can't miss work more than half time and keep going in our expensive economy.

The country editor is agona plant a garden, some melons and pumpkins out on Billy's farm. If the weeds don't get to big a start we hope to harvest a crop.

Bob Loving our highway patrol friend thought he heard a tornado Friday night. It was during the Chamber of Commerce meeting and Bob made a run for the exit to check the weather station. Sheriff J. B. Cooke and Editor Billy Miller joined him, and they discovered that there was no reason to alarm Spearman citizens. However, we are mighty glad to have a viligent observer who is anxious to protect our citizenship.

Despite the raining, there was a nice group of citizens at the Spearman Drug store for the official ribbon cutting to open the store in the new building. Mayor C. A. Gibner shook hands with Bruce and Freda, and made a nice talk. However, this news is carried at a different place in the Reporter. What we want to do now is compliment Bruce on being smart enough to employ two of the finest fellows in the state, namely Jesse Davis and R. A. Carson. These two fellows are quite capable of operating any drug store in the state. It is little wonder that Bruce can take off on a fishing or hunting trip and the store goes right on with the same efficient service to all. They tell me that Henry Ford was that a way—smart enough to employ people that kept his business growing. Anyway, we do want to compliment Jesse and R. A. for their efficiency and their loyalty. They are A. 1 in my books.

Noticed in the Amarillo paper today (Monday) where Northern Natural was considering installing a stripping plant in Ochilree county. Understand the new unit will be located in the Spearman School district, and that it will be nearer Spearman than it will be to Perryton. Course we are delighted to get such a new break — — — as we know that folk who work at the plant will likely live in or near Spearman, since their children will be going to the Spearman schools.

Am going to quit thinking of fishing until the rains are over. Our good friend Bob Barker and family left the day after school was out on a planned one month trip to Colorado. They were back home in 6 days reporting rain and cold weather ever day of their vacation. There aint any use going to any of the muddy lakes to catch fish, they just won't strike at all until the water gets clear, and the fish have time to hold a family reunion. Many of the big fish were being swept away from their homes in the lakes and are blushing with shame in some muddy creek or ditch no telling where.

Met Cerril Bratton and Billy Jarvis Sunday. They had a large contingent of fine looking boy scouts from Pringle area and was starting on a camping trip to Colorado. Know they will all enjoy the outing.

Spearman Chamber Of Commerce AND Board Of City Development 1957

Table with columns for committees and members. Committees include: GOVERNMENT AFFAIRS, WELCOMES, AVIATION, CIVIC IMPROVEMENT, TOURIST & CONVENTION, RETAIL MERCHANTS, SPORTS & RECREATION, AGRICULTURE & LIVESTOCK, HIGHWAYS & TRANSPORTATION.

Plans For 1957 Summer Cotton School Announced

College Station, May — Texas A. and M.'s 48th annual Summer Cotton School will be held June 3, to July 12, according to Prof. J. M. Ward of the Department of Agricultural Economics and Sociology. Purpose of the school is to provide training for persons who expect to enter the cotton trade; for growers who wish to learn how to market their cotton more profitably, and for buyers who wish to review grade and staple standards or to become more familiar with the elements of quality in cotton.

ON HAND - Good supply Urea fertilizer. This nitrogen can be safely spread with any whe...

Advertisement for BAPTISTS MAN BASIC featuring a young lady who complained she was worried, sleepless and miserable. Includes text: 'The pastor could have prescribed a large dose of "positive thinking" and regular spiritual exercises...' and 'Both the hardened criminal who kidnaps a baby and a boy who steals marbles should feel like King David when he prayed, "Wash me thoroughly from mine iniquity, and cleanse me from my sin..."'

Mrs. Clarence V. Lubbock last Saturday the graduation of her daughter Marg... Mrs. Ben Yond Edd Novak of here to attend to... Mrs. Lloyd No... Mrs. Ben Yond Edd Novak of here to attend to... Mrs. Lorene Chamberlin granddaughter of San A... Mrs. Lorene Chamberlin granddaughter of San A... Mrs. Lorene Chamberlin granddaughter of San A...

Round-Up Crew Raring For Action In 1st Annual Drive

Round-up wranglers Olin Chambers and J. L. Brock reported their crews ready and rarin for action at the Kick-off Breakfast Wednesday, June 5th.

All the crew of the Chamber of Commerce, enthusiastic Membership Round up club, will cover the area from now until next Wednesday, June 12th in an all out effort to swell the Chamber membership by at least 50 members.

Wrangler chairman Olin Chambers also told the round-up club at the kick off breakfast that "you are offering these prospective members the opportunity to join and share in the total benefits that accrue from Chamber of Commerce team work - doing a job that no man or small group of men could possibly do alone."

Olin Chambers, J. L. Brock, Jesse Davis, R. C. Cannedy, Ellzey Vanderburg, Oscar Donnell, Cloyd Windom, Joe Lackey, Gene Cudd, Jimmy Linn, John Bishop, Claude Owens, Virgil Floyd, E. J. Cope land, and Ralph Maglaughlin, all of whom are civic and business leaders will be participating in the effort to boost the Chamber Membership.

First Christian VBS To Close Wed.

Vacation Bible School at the First Christian Church will close with a commencement exercise at 8:00 p. m. Wednesday June 12th.

There has been approximately 86 children enrolled in the school. They will present the program Wednesday evening, when a display of their work will be shown.

Following the 11:00 a. m. dismissal Wednesday morning, the Bible School teachers and children will go to the park and have a sack lunch.

CONTRACTORS' NOTICE OF TEXAS HIGHWAY CONSTRUCTION

Sealed proposals for constructing 0.586 miles of Bridges & Approaches Between SH 282, 2.0 mi. W. of Spearman & 5.8 mi. North on Highway No. FM 2387, covered by S 2189 (1), in Hansford County, will be received at the Highway Department, Austin, until 9:00 A. M. June 19, 1957, and then publicly opened and read.

This is a "Public Works" Project, as defined in House Bill No. 54 of the 43rd Legislature of the State of Texas and House Bill No. 115 of the 44th Legislature of the State of Texas and House Bill No. 115 of the 44th Legislature of the State of Texas, and as such is subject to the provisions of said House Bills. No provisions herein are intended to be in conflict with the provisions of said House Bills.

In accordance with the provisions of said House Bills, the State Highway Commission has ascertained and set forth in the proposal the wage rates for each craft or type of workman or mechanic to be employed to execute the work of above named project, now prevailing in the locality in which the work is to be performed, and the Contractor shall pay not less than these wage rates as shown in the proposal for each craft or type of laborer, workman or mechanic employed in this project.

Legal holiday work shall be paid for at the regular government rates.

Plans and specifications available at the office of Jay L. Hawley Jr. Resident Engineer Berger, Texas, and Texas Highway Department, Austin. Usual rights reserved.

NNo. 27-21-c

CHEVROLET OFFERS 'LITTER BAG'



Coming at the outset of the vacation travel season, introduction of a new Chevrolet accessory—the Litter Bag—calls attention to the year-round responsibility of keeping streets and highways free of trash. A purse-style plastic container which fits beneath the glove compartment and slips off easily for emptying, the Litter Bag is demonstrated here by Barbara Sias. The accessory helps combat a highway littering problem which cost taxpayers over \$30,000,000 last year. States levy stiff penalties against those who toss litter on the highways.

Mrs. Clarence Winder Lubbock last Saturday at the graduation exercises daughter Marguerite and fiance Archie Nelson graduates. They will here to-day to prepare quettes wedding.

T. G. Gross, Mrs. Bill Mrs. Herbert Hughes children all spent the Amarillo.

Mrs. Lewis Kanska of Okla. are visitors in of Mr. and Mrs. Joe

L. Larson and Buck families spent the week Tucumcari, N. M.

Joe Dunn of El Reno, spend the summer in of his uncle, Joe

Mrs. Ben Yonda and Edd Novak of Yukon, here to attend to their

Mrs. Lloyd Novak of Okla. were dinner guests of the home of Mr. and Novak.

Garnett went to Amarillo for a checkup on that was injured in an arr. He reports the at- physician was well pleased the way it was healing.

Mrs. Waid Griffin, of the Methodist Church, the week end in Dallas the commencement exercises of the Hockaday where their daughter is

Mrs. Gene Sneed of were visiting her parents Mrs. Pope Gibner last Mrs. Gibner returned home

Mrs. Don Hendricks of Fort Sumner are with her Mother, Mrs. Gaither.

Goldston, Hansford County Agent, and a group his 4-H boys spent three at Camp Don Harrington near Amarillo.

Mrs. Lorene Chamberlin and granddaughter of San Antonio are visiting her brother Mr. and Mrs. J. B. Cooke and their aunt, Miss Flora Hoskins, and her sister-in-law Mildred Chamberlain.

Larry Jacobs has enrolled at West Texas State College at Canyon for the Summer school. He graduated with the 1957 Senior class.

Nancy Mott, who has been here visiting the past week, left Saturday night for San Antonio to affiliate at the pediatric hospital for the next four months. She has another year of training to complete at St. Anthony School of Nursing. Nancy is the daughter of Mr. and Mrs. Tom Mott.

Bonnie King, Barbara Howerton, and Nancy Archer are among the

14:12). "But he received him, to even to them name" (John

the individual thought to have his own religion, but his serious baptism infant baptism the infant can make no

For a child to receive baptism without his knowledge and consent to Baptists to be converted to the spirit and letter of the New Testament. It means that one of life's most sacred ceremonies is imposed upon him without his will. Baptist churches baptize only those who have believed in Christ for themselves. They believe that parents, pastors and priests may do many things for the individual, but they cannot take his place before God.

During the 1955 meeting of the Baptist World Alliance in London, England, a world-wide statement on religious freedom was adopted. Among other the statement said:

Religion is not physically a religious faith, but one's own free will enter inheritance as a child.

A man's right to change his faith must be as well as his liberty to make ob-

of conscience's

more important to let reveal today than ever beginning in the life of

students who have enrolled at West Texas State College for summer term.

Eddie Fisher of Sunray is spending the week with his cousin, Timmy Fisher.

Reva McLain will spend the summer in Oklahoma City where she is employed by her uncle, Maynard McLain.

Mrs. L. L. Anthony is a patient at a Perryton hospital.

GIRL SCOUTS ENTERTAIN MOTHERS AT CAFETERIA.

The ten girl scouts and Brownie troops of the Spearman Girl Scouts Neighborhood Association entertained the girls' mothers for a dinner at the Spearman School Cafeteria. Each troop made decorations for their table and corsages for their mothers.

Carolyn Collard was Mistress of ceremony. As each troop number was called, the leaders and girls came to the stage to receive the badges earned this year. Mrs. Glen Martin, Panhandle Area Girl Scout Executive, gave a short talk in appreciation of the cooperation and accomplishments of the Spearman Neighborhood Association.

Established camp will be held at Boiling Springs State Park near Woodward, Oklahoma, June 2nd, through June 15th.

Spearman Day camp starts on June 17 and lasts for five days.

GIRL SCOUT ASSOCIATION MEETING HELD MAY 29TH.

The Spearman Girl Scout Neighborhood Association met May 29 at the First Church of Christ Annex to plan day camp. Mrs. Olin Sheets, Neighborhood President, presided over the meeting. Day camp will be held June 17th through June 21st at the Steele Ranch north of town. Each morning the children will be furnish-

Bake Sale

The Rho Rho Chapter of Beta Sigma Phi is having a bake sale Saturday at Cut Rate Grocery store. All kinds of home baked pastries.



FREE DRAWING SAT., NITE

DRAWING WILL BE HELD AT 7:30 P.M., THIS SATURDAY, JUNE 8th. YOU DO NOT HAVE TO BE PRESENT TO WIN.

REGISTER HERE NOW.

Saturday Nite WINNER WILL BE NOTIFIED AS SOON AS DRAWING IS OVER.



We Give Gunn Bros. Stamps

- Lake Bree FROZEN BROWNIES 65¢
- Cake Box FRESH FROZEN BANANA CAKE 75¢
- SUNSHINE KRISPY CRACKERS 4-LB. BOX 27¢
- NABISCO COOKIES OREO OR SWISS CREAM 1-LGE CELLO PKG 39¢
- NEW Spry helps make everything you fry Non Greasy 3-LB. CAN 93¢
- LUX Toilet Soap 3 Reg Bars 29¢, 2 Soft 29¢ (White Onix)
- LIFEBUOY TOILET SOAP 2 Soft 29¢
- Lux Flakes 1-Lb. Box 34¢
- Blue Rinso 1-LGE GIANT 34¢, 79¢
- Liquid Lux DETERGENT 39¢-69¢-99¢
- BREEZE DETERGENT 1-LGE GIANT KING 34¢, 79¢, 1.35
- One Wipe 1-LGE GIANT KING 34¢, 79¢, 1.35

CUDAHY PURITAN READY-TO-EAT HAMS

- SHANK PORTION 45¢
- BUTT PORTION 53¢
- CENTER SLICES 89¢
- BACON ARMOUR SLICED 49¢

IDEAL BRAND Pure Fruit JELLY & PRESERVES

- Apple Butter 4 28-Oz. Jars 1.00
- Peach-Apricot or Pineapple Preserves 3 18-Oz. Jars 1.00
- Grape Jam 18-Oz. Jar 29¢
- Strawberry, Blackberry or Cherry Preserves 18-Oz. Jars 39¢
- Apple or Grape Jelly 4 18-Oz. Jars 1.00

Fresh From Our Own Bakery NEW STYLE BREAD 19¢

- POUND CAKE 12-Oz. SIZE 29¢
- DONUTS Ideal GLAZED 29¢, UNGLAZED 29¢
- ANGLO CORNED BEEF 12-OZ. CAN 49¢
- ANGLO ROAST BEEF 12-OZ. CAN 49¢
- ALLSWIT COLORED MARGARINE 29¢
- GARNS DOG FOOD 2 1-LB. CANS 29¢

DEL MONTE'S DOLLAR DAYS

FLY HOME WITH THESE DEL MONTE VALUES

Del Monte Fruit Cocktail 3 No. 2 1/2 Cans \$1.00	Del Monte Crushed Pineapple 4 No. 2 Cans \$1.00
Del Monte Pineapple-Grapefruit DRINK 3 4 1/2-oz. Cans \$1.00	Del Monte Early Garden PEAS 5 303 Cans \$1.00
Del Monte Cut Green BEANS 5 303 Cans \$1.00	Del Monte SPINACH 7 303 Cans \$1.00

IDEAL TASTY ICE CREAM 1/2-Gal. 59¢

DINING CAR COFFEE 1-Lb. 79¢

PURE GRANULATED SUGAR 10-Lb. Bag 89¢

Chicken-of-the-Sea CHUNK STYLE TUNA 1/2-Gal. Can 29¢

Fancy PRODUCE

- LADY FINGER Carrots 2-1 lb. bags 19¢
- SOLID GREEN Cabbage lb. 5¢
- ROSY RED Radishes 3 bnch for 13¢
- FANCY SLICING Cucumbers lb. 10¢
- FANCY Green Peppers lb. 29¢

PLANTER'S COCKTAIL PEANUTS 8-Oz. Can 43¢

Double Stamps On Your Shopping Receipts Cool Weather Day

We will be open Friday 8:00 a. m. For Your Shopping Convenience



...how quickly tomorrow becomes today and today fades into yesterday. Yesterday this old stern wheeler was a part of today.

Like our plans and ambitions for tomorrow it drifted into yesterday. Brother, yesterday is too late... we only have today. The gang planks will soon be raised, the lines cut and off we go into yesterday... into eternity. Today you will say 'so-long' to souls you will not see tomorrow... suddenly it's too late.

Now, even today is almost gone. How about stopping in at church next Sunday. Last Sunday is now too late. Jesus said "NOW is the accepted time."

"Don't let your todays and tomorrows turn into yesterdays. Unless the Lord gives you tomorrow you have none.

**YOU IN THE CHURCH
THE CHURCH IN YOU**

Character is a by-product of the church. It is here that young and old alike are showered with benedictions that fortify and influence for a better citizenship and a stronger democracy. In the church the moralists are molding religious character. Statesmen today declare that the church alone can furnish leadership to handle the affairs of state in these perilous times. Then we with our children should go to the church of our choice on Sunday. "You in the Church and the Church in you" form a combination for good. Be a regular CHURCHGOER and a daily BIBLE READER.

© WILLIAMS NEWSPAPER FEATURES
Fort Worth, Texas

We Need Greater Churches And Greater Faith

to give us POWER for LIVING and to COMBAT ATHEISTIC "ISMS"

MAY THIS PAGE BE A BLESSING TO MANY IS THE SINCERE WISH OF HANSFORD COUNTY MINISTERS
This religious service is paid for by the public spirited firms 100% interested in the spiritual life of Hansford County. They urge regular church attendance and support.

- | | | |
|---|--|---|
| Morse Supply Co.
Willard McCloy | First State Bank
Clay Gibner | Panhandle Furniture Mart
Bud King |
| R. L. Kleeberger, M. D. | Gruver Motor Company
Ted McClellan | Stanley Garnett Implement Co.
Continental Irrigation Engines |
| Spearman Drug Co.
Bruce Sheets | North Plains Electric Co-op
Earl Waide, Manager | Wardrobe Cleaners
Oscar Donnell |
| Equity Exchange
E. J. Copeland | Super Service Station
Gene Cline and W. E. Sparks | Universal Oil Co.
Gruver, Tex. Grover Taylor, Mgr. |
| R. L. McClellan Grain Co.
Lee, Roy Lee, Wilson McClellan and J. K. Hicks | Spearman Steak House
Mr. and Mrs. Howard Huffman | Jameson Chevrolet Co.
L. L. Jameson |
| Orange Disc Service
Alton and Wayne Ellsworth | White House Lumber Company
Ed Hutton | Callaway Lumber Co.
E. J. Callaway and Sons |
| Hansford Implement Company
Gene Cudd | Boxwell Brothers
Mrs. C. E. Blackburn | Cactus Petroleum, Inc.
Aubrey Covington, Supervisor |
| Deana May's Beauty Shop
Deana May Douglas | Consumers Sales Co.
Vester Hill | Mr. and Mrs. Aaron Love
Agts. For Canadian Truck Lines |
| White Auto Store
Mr. and Mrs. I. P. Baggerly | Tom Mott Oliver Co.
Machine Shop | |



- FIRST BAPTIST
- Sunday School
 - Preaching Service
 - Training Union
 - Preaching service
 - Wednesday Prayer Service
- UNION
- Sunday School
 - Morning Worship
 - Bible Classes, Sunday
 - Evening Worship
 - Wednesday Bible Study
- FIRST CHURCH
- Sunday School
 - Morning Worship
 - Youth Meetings
 - Evening Worship
 - Wednesday Choir Practice
- MORSE METHODIST
- Sunday School
 - Morning Services
 - M. Y. F.
 - Evening Worship
- ASSEMBLY
- Sunday School
 - Morning Worship
 - Evening Worship
 - Mid Week Services
- FIRST CHURCH
- Sunday School
 - Morning Worship
 - Evening Worship
 - 1st Weds. Monthly Fellowship
- FIRST METHODIST
- Church School
 - Morning Worship
 - Methodist Youth Fellowship
 - Evening Worship
 - Womens Society of Christian
 - Mid Week Services
 - Choir Rehearsal
- CHURCH
- Bible Class
 - Communion
 - Preaching
 - Worship
 - Monday, Mens Training
 - Wednesday, Ladies
 - Wednesday, Midweek
- MORSE
- Sunday School
 - Worship
 - Training Union
 - Worship
 - Mid Week Service
- Lord's Days:
- Bible Study
 - Bible Study
 - Worship
- Week Days:
- Bible Study, Wednesday
 - Ladies Classes, Thursday
 - Juniors (Small Children, Card Party)
 - Senior Ladies
- GRUVER METHODIST
- Sunday School
 - Morning Services
 - Methodist Youth Fellowship
 - Evening Services
 - Wednesday Prayer Service
 - Wednesday Choir Practice
 - Thursday W. S. C. S.
 - Wesley Circle, Thursday
- SACRED HEART
- Sundays
 - Weekdays (Mon. Tues. Fri.)
 - First Friday of Month
 - Holy Days of Obligation
- FIRST BAPTIST
- Sunday School
 - Morning Worship
 - Training Union
 - Evening Worship
 - Wednesday Mid-Week Services
 - Wednesday Choir Rehearsal
- OSLO LUTHERAN
- Sunday Worship
 - Ladies Aid every last Thursday
 - Luther League on Sunday

WILL
ONE
SUBSC
TO
REP
F

LIO

Enjoy the
LEARNING
POWER
OF A
DEERE
DIESEL

IMPLEMENT
ETE TURN-KEY JOB
PLANE SPRAYING.
to offer customers a complet
ing for greenbugs, lice, weeds
n advances.

COMPLETE STOCK
UM CHLORATE
destroying bindweed
OR OUR SERVICE
GRAIN SORGHUM

WILL RECEIVE
ONE YEAR'S
SUBSCRIPTION
TO THE
REPORTER
FREE



THE OWNER
OR OPERATOR
OF THE FARM
ON PAGE 1
IS ASKED TO
CALL AT THE
REPORTER
AND RECEIVE

A BEAUTIFUL
FULL PHOTO-
MOUNTED
FREE
OF
CHARGE

MYSTERY FARM THIS WEEK IS STILL MYSTERY FARM

For the second time in two years, the mystery farm this week remains un-identified. It is pictured above, and if anyone can identify it, please let us know! John Pipkin, who knows just about every farm in the state, still can't figure this one out. If you know whose it is, please notify the Reporter.

"Built on Confidence, Growing on Service"

FIRST STATE BANK

Banking Hours 9:00 A. M. -3:00 P. M.

LIO SHOT?

WELCOME

Mystery Home owners and all citizens of this area to the

SPEARMAN STEAK HOUSE

Mr. and Mrs. Howard Huffman, Owners

New 14 cubic foot Norge Upright
FREEZER SPECIAL

\$285.00

New 18 cubic foot Norge Upright

\$335.00

B. and C. EQUIPMENT CO



SPEARMAN DRUG STORE

Mr. and Mrs. Bruce Sheets
Spearman, Texas

Gooch Feeds Purina Chows

Hybrid Corn and Sorghum

Grain Seeds

SORGHUM ALMUM

Concentrated Burascu and Polybor

Chlorate Weed Killer.

Organic Garden and Field Fertilizer.

Tusco Laying Cages

R. L. McCLELLAN GRAIN CO.

Enjoy the
**EARNING
POWER**
OF A
**JOHN DEERE
D DIESEL**

IMPLEMENT CO.

**COMPLETE TURN-KEY JOB
AERIAL SPRAYING.**

to offer customers a complete turnkey
service for greenbugs, fleas, weeds or grass
in advances.

**A COMPLETE STOCK OF
POLIUM CHLORATE**
Destroying bindweeds.
OR OUR SERVICE
GRAIN SORGHUM SEED

ORTHO

Insecticide spray and
dust. Destroys Bugs
and insects.

Farm and Garden
Fertilizers
Bone Meal
Rose Food

STOP
worrying about
WEEDS!



KORDIMULCH
WITH POLIUM
\$5.95
• Smothers weeds
• Saves water
104-foot roll, 40" wide
(enough to cover 324 sq.
ft. garden)

SPEARMAN HARDWARE

John Bishop

Eureka Vacuum Cleaners ONLY

\$49.88

Group No. 1 Batteries - 48 Month

Guarantee **\$11.88**

Steam or Dry Electric Iron

\$8.97

WHITE AUTO STORE

Ike Bggerly

AIR CONDITIONING

Clear-View Air Conditioners

Don't be fooled by the cool Weather.
Be ready for Hot Weather.
Check your air conditioners for minor
repairs.

Service and Supplies for all makes of
Air Conditioners.

OWENS SALES COMPANY

Claude Owens

It will pay you to buy a
MAYTAG

QUITY

Panhandle Outdoor Life Fish Population And Food Supply

S. V. Whitehorn

Two of the most important things in fish pond management are the control of fish population (kinds and numbers) and the production of food for the fish. The most practical way to provide food for the fish is to grow it in the pond where the fish live. This will consist of plant and animal life found in the water. The production of microscopic plant and animal life often referred to as plankton or "bloom" is the first and most important step in the whole food chain. An abundant supply of plankton can be produced in waters containing lots of plant food such as all fertilizers contain. This plant food normally finds its way into the pond from being dissolved from the soil as the water flows in from over the watershed. The plant food in the water is largely determined by the fertility of the watershed over which the water flows. Poor land means poor water and poor water means little food for the fish. To increase the production of food in the water, we now think in terms of fertilizing these acres of water as we fertilize land for crops. The principle is the same, and the same kind of fertilizers may be used—says the Farm Fish Pond Bulletin No. B-213 of Texas A & M College.

Frank Addington of Addington's Western Store, Pampa, recently related about a fellow that was seeking a job as a laborer. When the man was hired the boss told him to go to a certain vacant lot that contained lumber, etc. and build a five-room house. The new employee related that he knew absolutely nothing about how to construct a modern house. The contractor stated that knowledge wasn't necessary since the bystanders would tell him how it should be built. Lake managers can take the "bystanders' ideas and try them if they wish (which would probably be better than trying or doing nothing) but there is a vast amount of "tried and proven" ways of producing more fish put out by aquatic biologists and men who have spent years in scientific study in this field.

The late Gene Howe had a theory that what was needed in this part of the state was "growing ponds" to raise the fingerlings from bass bait to tench stockers. This can be done by many fish pond managers if they wish. Anyone will have to try and make an effort before anything worthwhile can be accomplished. Jim Nix of the Nix Trout Farm has proven that rainbow trout can be propagated in the Panhandle but it wasn't without a great amount of effort that Mr. Nix proved this fact.

A worn out field of white sand and new unproductive type you can imagine, will produce a handful of crops but the same field will produce tons of vitamin rich grains and feeds if its properly fertilized.

The average fisherman doesn't think in comparable terms when he drives by a wheat field that will produce fifty or more bushels of grain and then when he drives by a field (in some other part of the state) that will not make one bushel of grain under the same conditions. The same applies to ponds but the fish pond manager evidently hasn't thought why there aren't hundreds of pounds of fish in the lake or tank.

Many of the fish ponds in this area are "spring fed" and the pond is located in the lower part of the terrain and along or near the Canadian River. In the breaks and after you leave from "on top" the soil ranges from very fertile to poor. In the top areas of this part of the state the land is very fertile but along the river it consists of sand. Wonder why a pond near the river, spring fed, doesn't produce excellent fishing? This answer is simple enough for an aquatic biologist. Spring fed streams contain practically no fertility at all and probably the lake is made in or on sand. Usually sand contains very little fertility.

Lake Fryer, southeast of Perroyon, was noted for one of the best channel cat and bass lakes in the Panhandle before it washed out. The water of this lake drained over upland prairie land before it reached the lake.

After a pond is in proper balance the solution is crystal clear when it comes to producing fish. The answer is simply to fertilize the waters to the maximum degree. One quarter of a bale to the acre or three bales, any farmer who is irrigating on the joint plains knows what it takes to make the difference. Simply add the fertilizer. Dollars and cents is what it all boils down to. Anyone who has a pond can have good fishing with a little time, energy plus a few dollars spent. One of the prescriptions for fertilizing a pond runs something like this—400 lbs. cottonseed meal plus 200 lbs. of 20% superphosphate. Another runs 300-500 lbs. high grade commercial fertilizer. Both of these prescriptions pertain to the surface area of water.

Of course, keeping a pond in proper balance (game fish and large fish) is a necessity to good fishing in the Panhandle

Can West Texas Farmers Switch To Tomatoes?

College Station May — West Texas farmers "backed to the wall" by acreage controls and low grain sorghum prices are scanning the list of vegetable crops in a search for some profitable use of diverted acreage. Tomatoes can economically produce the necessary quality for moving into central states' markets.

A 1936 study conducted by Texas A & M's Department of Agricultural Economics and Sociology revealed that farmers in Bailey, Parmer, Deaf Smith, Castro, Lamb, Hale, Lubbock and Floyd counties produced 348 bushels of tomatoes an acre. Production and marketing costs averaged \$188.00 an acre.

Chief competitor for West Texas tomatoes in the central states area will be California, long-time producer of high-quality vegetables. West Texas growers must realize the importance of management practices such as padding and covering for transporting tomatoes in containers, and the advantage of a good grading system if they expect to enter serious competition for any major market.

Unlike most West Texas crops, tomato prices fluctuate widely. Agricultural Economists cannot give a complete set of reasons for the annual price variations, but can partially explain them. Variations in Texas and competing area production of tomatoes as well as variations in the national disposable income are cited as important influences concerning these price differences.

For complete details of this study write to the Agricultural Information Office at College Station. Ask for PR 1925.

Marion and Ruth Glover at Hamilton keep trying to talk to relatives in Spearman by long distance to tell them not to risk a car trip through central Texas until the flood conditions there clear up. The operators have to repeat their conversations. The Whitney Dam is threatening menace to the area; if it breaks there will be a big loss in cattle.

Mr. and Mrs. D. B. Pearson Sr. took a flight to Main to visit with their son and family Col. and Mrs. Merble Pearson. They had just returned from Key West Florida where they visited their daughter and her husband Mr. and Mrs. Harry Overby.

It always seems the less you have to do the harder it is to find the time to do it.

An optimist is a man who looks forward to marriage. A pessimist is a married optimist.

Flatterers are the cleverest of all mind readers. They tell us exactly what we think.

Fred Furbelow says he's going to watch his waist line. It's sure out where he can see it.

Anger: Something one letter short of danger.

Oh what a tangled web we weave, when first we practice to deceive!

Why fear a bomb of hydrogen Or worry how to stop it. The way we drive Four out of five Won't live to see them drop it.

The busy executive asked his secretary where his pencil was. "It's behind your ear," she replied. "Come, come, you know I'm a busy man— which ear?"

"I wonder why a girl can't catch a ball like a man," he pondered. "Oh," she replied, "a man is so much bigger and easier to catch."

When the choir had sung its last anthem, And the preacher had prayed his

You Name It

This week we have stolen most of this column from the 'Gulf Breeze', a little pamphlet published by the Gulf Insurance Company.

REMEMBER — if you plan to smoke in bed inform the clerk where to send your remains. Leave your last will and testament with the clerk. Leave a list of your nearest relatives at the desk. Check your insurance policy making sure the premium is paid. Inform the guests on each side of your intentions to side of your lives. Have a fire extinguisher near at hand. Call the local fire department and ask that they stand by for a fire call from your hotel.

A minor operation is one performed on someone else.

The father of some years ago had been telling what a good shot he was. Finally his young son was grown and his father had tutored him painstakingly so the boy would be as good a shot as the father. On the first duck hunting trip the boy and the father waited patiently in the blind for the ducks to appear. At last a lone duck flew overhead. "Watch me carefully, son," said the father as he took aim and fired. The duck flew on out of sight. As the boys watched the ducks, the father said "Son you're looking at a miracle... there flies a dead duck."

TI Tolliver was bragging about being a self made man when one of the group suggested he'd knocked off work too soon.

Money talks all right. But in these days a dollar does not have enough cents to say anything worthwhile.

las prayer. When the people have heard their last sermon, And its sound dies out of the air When the bible lies closed on the altar, And the pews are all emptied of men, When each one stands facing his record, And the great book is open, WHAT THEN?

"Love" someone has said, "is a season pass on the shuttle line between heaven and hell."

A wife announced to her husband after a few rounds of drink at a party: "don't you dare take another cocktail; your face is already getting blurred."

The very best way to kill time is to get busy and work it to death.

Boss: What are you doing here? I thought I fired you two weeks ago. Secretary: I know, I just came to see if you were still in business.

To think that the American revolution started over one tax! There are enough taxes now-a-days to keep a rebellion going indefinitely.

Cadet Lt. Jimmy

Neely Wins Coveted Award

One of the happiest fathers and mothers in Spearman and Lubbock were Jim and Roxie Neely, when their son—Jim Jr. walked up to get his diploma after six long years in Ponca Military Academy at Ponca City, Okla.

Jim Sr. was walking on air after the many good reports from Enid, Oklahoma where the Tri State Band Festival was held, when his son led the PMA Drum and Bugle Corps to victory and won an outstanding trophy for his school. But the climax came when a Lt. platoon leader, Jim Jr. won this honor, and was presented a beautiful plaque which represented an outstanding achievement in his school.

Knowing Jimmy as he was before entering PMA, and as he is now, we asked him if he was sold on a Military academy school and his answer was a very prompt, "Yes, and I certainly would recommend Ponca Military Academy for it did a whole lot for me."

are for enough jars of stock of one jar it will keep for a time to time various such as tubercles, can be added (specify if the jar is left open) hour daily it will rooms with a delicate fragrance. (Our thanks to Schubert for the recipe.)

Oslo News

Adeline Dahl, daughter of son and Luana Dahl, last week from Washington, D. C., over Mr. and Mrs. Adeline Dahl, last weekend in Ft. Worth.

The Joe Walker last week-end with Mr. and Mrs. Adeline Dahl, last weekend in Ft. Worth.

Mr. and Mrs. Adeline Dahl, last weekend in Ft. Worth.

The R. W. on Thursday to friends at Clinton will also spend some home of Mr. G. Breckenridge.

The Clifford Schreiber family Colorado last week that they had Sherman Schreiber of their various visit relatives in Bosque County.

The Joe last Sunday dinner at Stodie home.

We had another rain here last three installments has come very little rain.

The O. J. day dinner at home.

Mesdames Knudson and down to Grover Brandvik and Louise Knudson attendance at Corah, Iowa, visiting here at hram, Wis. playment in Eloise District 44 from Monday this week.

We enjoyed our party night.

You are

Recipe for Rose Jar

The following is a re-print of a very old recipe for making a Rose jar. Please clip out immediately as it cannot be printed a gain soon.

Gather rose petals early in morning and toss lightly on a table in a cool, airy place until dew has dried. Then put them in half inch layers in a stone jar, sprinkle a little salt between layers. Add to these from morning to morning until you have enough for the purpose. Then let stand for ten days, stirring the whole each morning. Prepare an ounce of coarsely ground cloves and allspice and an ounce of shredded stick cinnamon, mixins well. Transfer the rose petals to another jar, scattering the spices between the layers. Cover this jar tightly and let stand in a dark place for three weeks when stock will be ready for permanent jar, which should be provided with a double cover.

Mix a quarter of an ounce of coarsely ground mace, allspice and cloves, half a grated nutmeg, half an ounce of finely shredded cinnamon, an ounce of powdered orris root and a quarter of a pound of dried lavender flowers. Then fill the permanent jar with alternate layers of the stock and this mixture. Add a few drops of several essential oils such as rose, geranium, neroli and bitter almond to each layer. Over the whole pour an ounce of fine cognac or rose-extract. These proportions

Report On Annual Flower Show Recently Held

Mrs. John Berry won the Sweepstake ribbon with a total of 45 points. Mrs. W. A. Ellsworth won the second place with a total of 40 points. Mrs. T. D. Sansing had a total of 30 points and Mrs. John Bishop had a total of 26 points. Other winners of blue ribbons were: Mrs. Dillow—1 blue on Iris Specimen; Mrs. C. W. Smith—1 blue on Iris Specimen; Mrs. Freeman Barkley—1 blue on Iris Specimen; Mrs. Don Smith—1 blue on Columbine, 1 blue on Iris Specimen; Katherine Smith—1 blue on Novelty Arrangement in the Jr. Division; Troop 608—1 blue on Dish Garden; Mrs. P. A. Lyon—1 blue on Iris Specimen, 1 blue on Iris Group, 1 blue on Bedside Arrangement; Mrs. John R. Collard, Jr.—1 blue on Arrangement in Shell; Helen Collard—1 blue on Dish Garden; Mrs. Vester Hill—1 blue in Arrangement, 2 blue on Iris Specimen; Mrs. J. R. Collard, Sr.—1 blue on Beauty Bush; Mrs. Harry Shedeck—1 blue on Dutch Iris.

The Delphinium Flower Club wishes to express their appreciation to the public for their generous support during our Annual Flower Show. We hope next year more flowers will be blooming.



Save work with an **ELECTRIC FREEZER**

You can bake ahead and cook ahead . . . make one cooking session take the place of two or more . . . when you have an Electric Freezer. By doubling and tripling recipes when you cook, you soon accumulate a freezer full of warm-and-serve meals that cost you very little in extra time and work. Freeze yourself some leisure . . . with an Electric Freezer.

Life is easier with a Freezer. See your local appliance dealer

COMMUNITY PUBLIC SERVICE LIGHT POWER

THANKS

A MILLION

For the many, many visitors to our store for

THE GRAND OPENING

last Saturday, JUNE 6

We thank you for the kind many compliments to the Owsen this business, and for the greeting this store.

We believe, despite the weather Saturday was the banner day for of business.

According to the register gistered at the store during Of course some people came did not register, and others came was closed at 6:00 P. M.

We were thrilled and interest in the Spearman Drug try mighty hard to justify this in the future.

Spearman Drug

BRUCE AND FREDA
JESSIE DAVIS
R. A. CARSON
Helen Hand
GRACE ETRIS
SHIRLEY LOFTIN



FARM C

MR. AND MRS. REID AND SON

Mr. and Mrs. sons had as gue at Morse, Sund visitors: Mr. Pittman and so Jake Clifton an and Mrs. E. J. Lynn and Kim.

MOVING TO A

Mr. and Mrs. and family m Tuesday of thi their home at st. A. L. will be ger of West the South Coa Company.

News Of 4-H Club

Monet Washi nett, Larry I Jones of Spear er, Eloise Joh Eting of Gr Hansford Cou District Camp Monet Washing nett served on and Monet hel ceremony. Mo of Lone Star Bill Goldston busiest one th the food comm spent ab daily cooking.

Each night 1 ants before Washington ar ise Johnson county t were were a called 29 the demonst leaders, 1 08 boys.

They had everyo Safety, an the public others that ask a choice nature study, and wild in safety th tent your refe workshop the on the corre record book, 1 beneficial of workshop we watch T V w lights in the the set and lampmaking e lamp. In natu id weeds, trees. In wild A & M show snakes, birds learned how poisonous by er than thei

Office Of Agricultural Bill Goldston

the most toleran to 2-4-D with barley oats third. From en- fully tillered stages, are very suscepti damage. From fully late jointing stage, barley are relatively this stage if it ap- field, one third or One half per acre

stage to the small grains in L&D dam-

resistant to enough to stage and and be-

last week Mrs. M. L. Her son C Amarillo and Lilly Palmer the week e