



LOW PRICE
after
LOW PRICE



Add Up to LOWER FOOD BILL

HUNTS NO. 2 1/2 CAN

PEACHES

4 For \$1.

Fruits & Vegetables

Lodi Tokay
GRAPES ... 2 lbs 29¢

Central American
BANANAS

2 lbs. 29¢

Green Slicers
CUCUMBERS 2 lbs. 15¢

Jonathan
APPLES 2 lbs. 25¢

COMSTOCK SLICED NO. 2 CA N
APPLES 23¢

SHURFINE BLUELAKE CUT 303 CA N
GREEN BEANS 5 For \$1.

AUSTEX WITH BEANS TALL CAN
CHILI 4 For \$1.

TENDERCRUST BROWN-N-SERVE
ROLLS 21¢

Countess Apple Sauce Layer Large
CAKE 49¢



2 For 39¢

You can't live on advertised specials alone—no matter how many markets you went to for them. Serving 21 delicious, nutritious meals a week requires a big variety of fine foods, many of which you never see advertised. Therefore, the sure way to cut food bills down to budget size is to shop at YOUR CUT RATE GROCERY AND MARKET where you get low prices after low prices up and down every aisle . . . up and down the checkout tape. No wonder a cartful of fine foods adds up to a lower total cost when you shop here.

STOCK UP FOR SCHOOL DAYS!

Campbell's Soups

TOMATO 10¢
CHICKEN NOODLE 15¢
VEGETABLE 2 For 25¢

Gold Medal Kitchen-Tested

FLOUR makes popovers

10 LB. BAG **79¢**

Frozen Foods

BLUE PLATE BREADED
SHRIMP 59¢

EATMORE HEREFORD
BEEF STEAKS 59¢

SIMPLE SIMON
CREAM PIES 65¢

CARNATIONS OR PET TALL CAN
Milk 10¢

REGULAR SIZE CARTON PLUS DEPOSIT
COCA COLA 15¢

SOFTASILK
CAKE FLOUR 35¢

3 LB. CAN
BAKE RITE... 69¢

FOOD KING
COFFEE... lb. 59¢

VELVEETA

CHEESE

2 lb. **79¢**

KRAFT PINT

MIRACLE WHIP

25¢

SNOWDRIFT 3 lb. Can
Shurfresh 5 Quart Size **INSTANT M**
DELSEY TISSUE 4 roll
Regular Size **Liquid Trend 2 P**
Bath Size **SWEETHEART S**

Quality Meats

Armours & Swifts
Slab Bacon lb. 59¢

Sliced
American Cheese lb 49¢

Boneless Roled, Tied
Sliced Ham lb. 89¢

USDA Good Light Beef Cut & Wrapped Ready For your Locker 100 To 200 lb. Sides **43¢**

Double Stamps Every Wednesday

FRIENDLIEST STORE IN THE PANHANDLE

CUT-RATE FAMOUS FOR SERVICE

MAIN STREET **GROCERY MARKET** SPEARMAN TEXAS

Round-up Thrift Stamps are Redeemed in Spearman!

PRESS ASSOCIATION 1957

Spearman Reporter
Published Thursday
Hansford County, at Spearman, Texas
Editor and Publisher
Nov. 21, 1919 at the P
under the Act of March 3, 11
Year
One Year
CLASSIFIED ADVERTISING
word: 2c a word for every issue
Display Rates
PUBLIC: Any erroneous reflection
of any individual, firm or corp
columns of The Spearman Report
to the attention of the manage

tion to Huber Oil
and retained a one-six
side for himself and
acres . . . so there
day when the country
refer to "US RICH
GAS FOLKS", in w
the situation. Howes
not selfish, and wou
over TV this doubtful possess
one would offer us e
and twist our left a
Saw Stanley Gar
Converse leaving Sp
noon Sunday. Said
going to Kansas City
important board me
Farm Bureau organ
Stanley is a directo
Mr. Democrat (R.
informed me that
who ever he leased
had made a locatio
on his land South
man, over in the
Frank Buzzard and
wells. This makes
have a dozen or mo
can loan me mon
when comes flowing in
gas.

The walnut cater
reported infesting
eral counties Sout
Texas. It may be
DDT, parathion or
Planned selectio
in any breeding
A recently releas
858, gives helpful
selection practices
from local county
Dauphin was a ti
eldest son of a
Earnings date
toric times.
Crop yields go
goes down—deep

FRANZINI INVEST
221 W 2nd. Amarillo
Tax Free Municipal Bonds
stocks that offer good ca
gains possibility
Write for information . . .
Shares of Estate Life Insurance

INTERNATI
10 GRAIN D
fertilizer attachn
\$410.00
ND C. EQUIPN
Spearman, Te

A BEAUTIFUL BOO
DUCE IN THE PRIVACY O
with the STAUFFER HOME PI
exercise and caloric reduction.
the Posture-Rest®, gently
waistline, thighs, hips, legs
and proportions your figure in
line.

FOR A MONTH—BUY I
FOR FREE HOME DEMO
Name
Address
City
State

We Give Gunns Bros stands

PRESS ASSOCIATION
1957

Spearman Reporter
Headlight, Published Thursday of each week, at Spearman, Texas.
Editor and Publisher
Nov. 21, 1919 at the Post Office
under the Act of March 3, 1879.
Texas, under the Act of March 3, 1879.
One Year \$2.50
Six Months \$1.50
Three Months \$1.00
Single Copies 5c
CLASSIFIED ADVERTISING
Word: 2c a word for every issue thereafter.
Display Rates on Request
PUBLIC: Any erroneous reflection upon the
of any individual, firm or corporation that
columns of The Spearman Reporter will be
to the attention of the management.

Huber Oil Corporation, and retained a one-sixteenth over-
for himself and for my 40
acres . . . so there may be a
day when the country editor will
refer to "US RICH OIL AND
GAS FOLKS", in writing about
the situation. However, we are
not selfish, and would part with
this doubtful possession if some
one would offer us enough money
and twist our left arm.

Saw Stanley Garnett and R. V.
Converse leaving Spearman after-
noon Sunday. Said they were
going to Kansas City to be on an
important board meeting of the
Farm Bureau organization.
Stanley is a director from Texas.
Mr. Democrat (R. V. Converse)
informed me that they (meaning
who ever he leased his land too)
had made a location for drilling
on his land South east of Spear-
man, over in the area of the
Frank Buzzard and Collard big
wells. This makes it nice I will
have a dozen or so friends that
can loan me money when I go
broke . . . when their money
comes flowing in from oil and
gas.

The walnut caterpillar has been
reported infesting pecans in
several counties South and Central
Texas. It may be controlled with
DDT, parathion or lead arsenate.

Planned selections will pay off
in any breeding flock of sheep.
A recently released Bulletin, B-
858, gives helpful information on
selection practices. It is available
from local county agents.

Daupin was a title given to the
eldest son of a king of France
Earrings date back to pre-his-
toric times.
Crop yields go up as moisture
goes down—down down.

FRANZINI INVESTMENTS
221 W 2nd, Amarillo—
Tax Free Municipal Bonds Also
listed stocks that offer good capital
gains possibility.
Write for information . . .
Shares of Estate Life Insurance available

INTERNATIONAL
10 GRAIN DRILL
Fertilizer attachment, only
\$410.00
C. EQUIPMENT CO.
Spearman, Texas

Stuffer's Magic Couch
LOSE UNWANTED INCHES
HIPS TUMMY THIGHS LEGS

A BEAUTIFUL BODY TO LIVE IN
IN THE PRIVACY OF YOUR HOME
with the STAUFFER HOME PLAN of effortless
exercise and caloric reduction. Stuffer's Magic
Couch, the Posture-Resc[®], gently takes excess inches
from waistline, thighs, hips, legs, improves posture
and repositions your figure into more youthful
proportions.

BUY IT FOR A MONTH—BUY IT FOR 60¢ A DAY
FOR FREE HOME DEMONSTRATION

STAUFFER HOME PLAN, 100 Grand—Phone Br. 4-5751 or
Spearman, Texas

Mother Hubbard CUPBOARD SALE

Young Mother Hubbard went to her cupboard and what did she find?—A full pantry of fine foods for easy Summer-into-Fall meals . . . And backsaver aids for that early Fall cleaning—All wonderful buys at our MOTHER HUBBARD SALE.

A Pantry Shelf Must!
CARNATION MILK 10c
CARNATION INSTANT MILK 31c

PANTRY SPECIALS
MINUTE RICE 39c
SWANSDOWN CAKE MIX 4 Pkgs. 71c
RAJAH PITTED DATES 1-lb. Pkg. 39c
Hershey's-Bakers' or Nestles CHOC CHIPS 39c
MEADOW LAKE MARGARINE 23c

IDEAL FLAVOR RICH ICE CREAM 79c
8 FLAVORS TO CHOOSE FROM
BANANA BUT CHOC. CHIP BLACK WALNUT
CHOC. FUDGE BUTTER BRICKLE VANILLA CHOC. & STRY.

IDEAL TASTY ICE CREAM 49c
1/2 gal. 49c

One Can Free when you buy two at regular price!

Red Heart Cat Food 3 1/2 oz. cans for 32c

NABISCO FIG NEWTONS 1-lb. Pkg. 39c
SUNSHINE HI MO CRACKERS 1-lb. Box 35c

STOCK UP ON FALL CLEAN-UP SPECIALS!

CLOROX 1/2-Gal. Jug 29c

LIMIT STARCH 12-Oz. Box 15c	LIMIT LIQUID STARCH Quart 31c	DIAL SOAP 2 Bath Size 39c
NIAGRA INSTANT STARCH 12-Oz. Box 22c	LUSTRWAX FLOOR POLISH Quart 69c	DIAL SOAP 2 Reg. Size 29c

Special Savings!
all Carry-Out SALE 4.98
GIANT BABO Can 19c
BLACK FLAG Aerosol Insect Killer 1.09

IDEAL BREAD
Jumbo Loaf 19c
2 Pound Loaves 25c

2 Cans For **HI-NOTE TUNA** 25c
All Flavors Each 5c

5 Pound Bag **GOLD MEDAL FLOUR** 43c
ARMOURS TREET 37c

Supreme Pound Box **SALAD WAFFERS** 25c

EVERY WEDNESDAY IS DOUBLE STAMP DAY

Better Food For Less IDEAL FOOD STORES

Save! Save!
FRESH FROZEN **STRAWBERRIES** 30-lb. Can 5.49
6 1/2-lb. Can 1.49
CHERRIES 25-lb. Can 4.49
6 1/2-lb. Can 1.39

TRUMPET WARE UNBREAKABLE PLASTIC DISHES
PLACE SETTING **98c**
\$1.98 Value Only 98c Ea.

SALAD BOWLS 3 For 99c	CEREAL BOWLS 3 For 99c	VEGETABLE SIDE DISHES 5 For 99c
------------------------------	-------------------------------	--

SESAME POTATO Bread 19c
Pound Cakes 29c
IDEAL'S BAR ANGEL FOOD Cakes 46c

AUSTEX BEEF STEW 300 Can 24c	AUSTEX SPAGHETTI AND MEAT BALLS 300 Can 19c	STALEY'S WAFFLE SYRUP Quart Bottle 49c	PET RITZ FROZEN PIES 1-lb. Size 55c
-------------------------------------	--	---	--

VAN CAMP'S CATSUP 10c	ALLEN'S CUT GREEN BEANS 303 Can 10c
DINING CAR COFFEE 1-lb. 79c	HEINZ TOMATO SOUP Can 10c
FLAIR GOLDEN SHORTENING 3-lb. Can 65c	HI C ORANGE DRINK 5 For \$1.
IDEAL ENRICHED FLOUR 10-lb. 59c	VAL VITA SLICED PEACHES No. 2 1/2 Can 25c

Red Flame Tokay Grapes 3 lbs. 25c
Combination Grade Bartlett
2 1/4 minimum **PEARS Bu. \$4.49**

Colo. Elberta Peaches 2 lbs. 25c
U. S. No. 1 Colo. McClure Potatoes 10 lbs. 43c
Green Solid CABBAGE 1 lb. 5c

ARMOUR'S STAR READY-TO-EAT HAM Sale

WHOLE OR BUTT END 55c
SHANK END 49c
BACON ARMOUR STAR SLICED 69c

2 lb. Can **FOLGERS COFFEE** \$1.49
Tall Can **PET MILK** 10c

3 Pound Can **FLUFFO** 69c

Chicken, Turkey, Beef, 2 For **Swanson's Frozen Pies** 49c

10 pounds **CANE SUGAR** 89c

Pound Box **PREMIUM CRACKERS** 25c

EVERY DAY LOW PRICES ON CHOICE HEAVY MATURED BEEF

ROUND STEAK lb. 79c
LOIN STEAK lb. 79c
T-BONE STEAK lb. 79c
ARM ROAST lb. 49c
CENTER CHUCK lb. 49c
POT ROAST lb. 39c
SHORT RIBS lb. 23c
GROUND BEEF lb. 35c
CENTER PORK CHOPS lb. 79c

FT PINT
RACLE
HIP
5c
3 lb. Can
STANT MI
SUE 4 roll
id Trend 2 P
EETHEART SO
y Meats
lb 49
b. 89
43
FAMOUS FOR SERVICE
SPEARMAN TEXAS

Lease And Contract Record Take-Off

7/3/57 W. W. Grooms et ux P. A. Lyon, Jr. O.G&M 10 Yrs. 326 5 N/2 Sec. 298, Blk. 2, GH&H \$9.35. 7/9/57 W. L. Harris et ux P. A. Lyon, Jr. O.G&M 10 Yrs. 160 SE/4 Sec. 229, Blk. 2, GH&H \$5.50. 7/9/57 Margie Barkley P. A. Lyon, Jr. O.G&M 10 Yrs. N/E Sec. 251, Blk. 2, GH&H \$11.00. 7/9/57 L. E. Mirrison, et ux P. A. Lyon, Jr. O.G&M 10 Yrs. 653 Sec. 253, Blk. 2, GH&H 7/26/57 Sibley Jines Claud E. \$22.00. Aikman Assignment SW/4 Sec. 1, Blk. R. B&B. 7/24/57 J. F. Cator et ux etal Gulf Oil Corp. O.G&M 10 Yrs. 640 E/2 Sec. 171 & E/2 Sec. 215, Blk. GH&H \$14.30. 8/22/57 Magnolia Petroleum Company Joel Lee Lackey R-O&GL 640 Sec. 143, Blk. 45, H&TC. 6/19/57 T. H. Taylor et ux Humble Oil & Refining Co. O. G&M 2 Years 8/17 Out Sec. 94, Blk. 4-T, T&NO. 8/28/57 W. H. Neilson et ux. Peyton Gibner O. G&M 5 Yrs. 160 6/4 Int. Sec. 22, Blk. 45, H&TC. 3/18/57 Vesta M. Smith et al Humble Oil & Refining Co. O. G&M 5 Yrs. 658 Sec. 136, Blk. 2, GH&H \$23.65. 3/18/57 Vesta M. Smith et al Humble Oil & Refining Co. O. G&M 5 Yrs. 640 Sec. 153, Blk. 2, GH&H \$23.10. 6/10/57 Ruth Garner Humble Oil & Refining Co. O. G&M 1 Yr. 1394 Out Sec. 120, Blk. 4-T, T&NO. 6/26/57 Claude Stetson Humble Oil & Refining Co. O. G&M 2 Yrs. 1055 Out Sec. 95, Blk. 4-T, T&NO. 7/9/57 B. M. Harris et ux P. A. Lyon, Jr. O. G&M 10 Yrs. 326 E/2 Sec. 252, Blk. 2, GH&H \$11.00. 7/9/57 B. M. Harris et ux P. A. Lyon, Jr. O. G&M 10 Yrs. 326 E/2 Sec. 252, Blk. 2, GH&H \$11.00. 4/16/57 R. M. Lemon L. L. Edge et ux R. O&GL W. 243 4 A. Sec. 7, Blk. Z, J. H. Wright Sur E. 417.7 A. Sec. 22, Blk., PFS. 8/16/57 Rip C. Underwood Gouff Oil Corp. Assignment 18.7 Sec. 1, Blk. 3, PFS. 6/1/57 Mildred E. Dulin et al Rip C. Underwood O. G&M 7 Yrs. 18.7 Sec. 1 Blk. 3, PFS \$1.10. 6/1/57 Mildred E. Dulin et al Rip C. Underwood O. G&M 7 Yrs. 122 S. 40.25 A Sec. 7, Blk. 46, 81.75 A/4 309 A. tract out of W. D. C. Hall Tract \$4.95. 8/21/57 Helen Cullpeper Kaystone Mtg. Inv. Co. R. O&GL NE/4 Sec. 121, Blk. 4-T, T&NO. 8/28/57 W. H. Neilson et ux Peyton Gibner O. G&M 5 Yrs. 160 6/4 Int. in NW/4 Sec. 22, Blk. 45, H&TC. 3/18/57 Vesta M. Smith et al Humble Oil & Refining Co. O. G&M 5 Yrs. 505 E-3/4 Sec. 135, Blk. 2, GH&H \$18.15.

Imported Oil Price Beats West Texas Crude By 57 Cents Barrel

It's cheaper to import crude oil to the U. S. East Coast by 50 to 80 cents a barrel. That's the figure of John E. Swearingen, executive vice-president of the Standard Oil Co. (Ind) this week. The differential, meanwhile is the reason the new voluntary program to limit crude oil imports faces trouble as shown during the past few days. Crude oil from the Middle East can be landed at the U. S. East Coast at least 57 cents a barrel less than West Texas crude, Swearingen said. The saving is 54 cents as the minimum for Venezuelan crude. Saving, he said, is based on price of \$2.84 for West Texas crude oil of 31.8 degree gravity plus pipe line charges of 26.9 cents and a tanker rate to the East Coast of 28.5 cents. Middle East crude he said costs \$1.85 a Kuwait and the tanker rate is 97.1 cents and the import duty 10.5 cents for a total of \$2.92. Venezuela crude costs \$2.65 a barrel and the tanker rate is 19.4 cents plus duty of 10.5 cents for a total of \$2.94 cents. Average U. S. price may be higher than the Swearingen figure, and this would make the spread that much greater. Further, he said, discounts up to 25 cents a barrel have been given on foreign crudes, adding that much more. Middle East and Venezuelan crudes can and are being delivered on the East Coast at 50 to 80 cents per barrel less than



One dove this year where we had ten last year? One dove hunter this fall where we had five last fall? That is somewhat the picture from this corner. However there seems to be more doves in the country now than before the season opened yesterday afternoon. I noticed at least forty in one cottonwood. In certain areas there are many doves but unlike last year they are not in the high places. Along the river and the creeks, they are found. Last week Earl Walker, Director of Wildlife Restoration, Texas Game and Fish Commission and a couple of other wildlife Biologists noted two dove nests that contained four young birds. The nests were along the Canadian river in some button willow trees. This find was not at all unusual for this part of the country and for this time of the year. The peak of the nesting season passed in early Aug. It usually tapers off and by the middle of September there will be practically no doves nesting in this area. Dove hunters should be particularly careful while walking through weedy and grass due to the fact that rattlesnakes are on the move this time of the year. Last Saturday Jim Whitlock, Borker, killed a large one on the Turkey Track Ranch. Bob Shelton Killed another large one on Smokehouse creek on Sunday and while Lindsey killed a eight rattle. More on the Herring Ranch. More snakes have been killed the last ten days than all summer. The diamond back rattler is the ONLY poisonous snake that is found in the Panhandle. Many sportsmen will swear that some of the Natrix water snakes are water moccasins. These snakes do resemble the deadly cottonmouth. According to Al Flury, Texas Game and Fish in Texas and in the United States we have only four general types of poisonous snakes: the rattlesnake, coral snakes, copperhead and cottonmouth water moccasins. Each kind has distinctive coloring, making, body shape, habits or other characteristics which can be seen easily and used to differentiate the poisonous and non-poisonous snakes. Mr. Flury also states the main point to remember about snake bite is that unless cornered, stepped on, or otherwise restrained, almost any snake will try to escape

Marshall Walker To Studies At Fort Worth

This is going to be a busy year for Marshall Walker, a Spearman student who is completing his studies at Southwestern Baptist Theological Seminary in Fort Worth. Walker will graduate next summer with a Bachelor of Divinity and Master of Religious Education degrees. In addition to a full course of class work, he will serve as music and education director of First Baptist Church in Wilmer, Texas. Direct the various activities of the student body as president of that group. Serve as first vice-president of the Mission Band and organization that seeks to promote interest in mission work among students at

Mrs. Mamie Shieldknight who spent a month with the King family returned home with her son and family. Mr. and Mrs. J. H. Savage of Wellington visited with her brother and family, the Andy Snowdens. Benjamin Franklin designed a dollar made of silver, brass and pewter, bearing the motto, "Mind Your Own Business," and minted in 1776.

Advertisement for Johnson's Dairy Kream. Text: "We take this means of thanking the their patronage, and friendship they have to us as the new owners of JOHNSON'S DAIRY KREAM. To show our appreciation, we will feed milk shakes, and super dogs, for 19c each, day, Tuesday, and Wednesday! Come in and see us today! Johnson's Dairy Kream Phone OL 9-6471 Spearman, Phone orders filled rapidly."

ABUNDANT LIFE BY ORAL ROBERTS

HOW BILL STOPPED FUMBLING THE BALL. The power to believe is the greatest force in a human being. Faith and fear are both a form of believing. Here's a man whose life has been dogged by sickness, frustration and failure. Someone tries to encourage him by saying, "Don't be afraid. God will help you." He cries, "No, I don't believe. He will. I do not believe anything can help me." Therefore, his fear is a form of belief. He believes God can't help him. Faith is believing also. Faith is based upon confidence in God and His power to protect and deliver us. This kind of believing brings that feeling of security. It relaxes the muscles. It removes the knot of fear from the stomach. It controls the emotions and calms the mind. Bill Thomas was a young high school student and his greatest ambition was to be a football player. In his Junior year, he went out for the team. His tackling was vicious. His courage in meeting any situation was outstanding. He played the position of halfback and carried the ball very often. One day early in the career when the center snapped the ball rather hard, he fumbled. From that hour an insistent fear plagued him whenever the ball was to come to him. Always he would think "What if I fumble, what if I drop the ball?" When he was carrying back punts down the field, the same fear would nag him. And he did begin fumbling the ball often. Finally the coach told him that if he kept on fumbling, he would have to take him off the team. But the coach was a rather keen student of human nature. He took young Bill aside, and this is what he said, "Bill, I know that you are not afraid. Your tackling is too hard and you face the biggest of opponents without one quiver of fear, I would rather have you between an enemy ball carrier and our goal line than anyone else I know. Now, tell me why you drop the ball." Then Bill told him of his first experience and of the awful fear that kept seizing upon him every time he was called to carry the ball—the fear of fumbling. Then the coach said quietly, "Bill, I want to talk to you and then you talk to yourself. You simply have begun to believe that you are going to fumble. Now, I want you to change your form of believing. From now on whenever the ball is coming to you, I want you to say with a determination and believe it, 'I will catch the ball; I will not fumble; I will carry the ball!' Then ask God to help you—and He will." From that moment on, Bill never fumbled again. He became one of the best players in the state. He changed his believing. These two master emotions, fear or faith, will control you. You are what your believing is because you turn all the power of your being completely in the direction of your believing. The difference lies in whether you practice your faith or practice your fear. Fear not! Only believe.



Advertisement for NYLONS-50c. Text: "NYLONS-50c 60 GAUGE 15 DENIER BY GOTHAM GOLD STRIPE plus the specially marked Red Circle from any bag of GOOCH'S BEST Laying Feed. A \$1.69 value for only 50c! TO ACQUAINT YOU WITH GOOCH'S BEST CERTIFIED 80* LAYING PLAN *GOOCH'S BEST Laying Feeds are certified by records of Gooch users as being capable of supporting sustained 80% egg production. To get top production from your flock, see us for complete details on the GOOCH CERTIFIED 80 Laying Plan... ask for free booklet."

Advertisement for Shamrock Quality Choice. Text: "QUALITY choice... SHAMROCK QUALITY YOU CAN MEASURE BY YOUR CAR'S PERFORMANCE. See your dealer for more information."

Advertisement for Seed WHEAT EARLY TRIUMPH \$2.25 Bushel. Text: "Seed WHEAT EARLY TRIUMPH \$2.25 Bushel See Wayne Bryan or J. L. Bryan, Phone OL 9-5691, Spearman, Texas"

FINANCIAL STATEMENT, GRUVER INDEPENDENT SCHOOL DISTRICT - 1956-57. Table with columns: RECEIPTS, STATE & CO. AVAILABLE FUND, LOCAL MAINTENANCE FUND, TRANSPORTATION AID FUND, INTEREST & SINKING FUND, BUILDING FUND. Rows include RECEIVED FROM STATE FUNDS, RECEIVED FROM COUNTY FUNDS, RECEIVED FROM DISTRICT FUNDS, TOTAL ALL RECEIPTS, BALANCE, SEPTEMBER 1, 1956, DISBURSEMENTS, TOTAL EXPENDED, STATUS OF BONDS & OTHER INDEBTEDNESS.

Vertical advertisements on the right edge of the page, including "Attend Meeting", "Soil is the nation's basic...", "STATE SOIL CONSERVATION OF TEXAS", "HESSTON ROW CROP S...", "SAVE UP TO 80%", "QUALITY choice...", "R. L. McCLELLAN GRAIN Co.", "W you can own Olds '88'!", "R the price a wonderful and perform big resale", "IS is the time present call the facts Olds '88'", "OLDSD OUR AUTHORIZ"

Left And R. V. Attend Meeting

tion of the Texas Agricultural Extension Service MP-209, "Kitchen Storage Devices You Can Make", and L-348, "Arrange Your Kitchen for Convenience and Comfort" give many labor and time-saving tips. Arrangement suggestions and simple storage devices that can be constructed at home with little cost and effort are discussed. Diagrams and illustrations are also given.

These publications are available from local county home demonstration, agent, Barbara Fain

ENSILING METHODS

College Station, September—Feeding quality of silage depends upon the methods used in filling the silo as well as upon the forage with which it is loaded. And quality is usually determined within a few hours ensiling because that's when the fermentation process important to preservation takes place, says A. M. Meekma, extension dairy husbandman.

Soil is the nation's basic asset; without it we are paupers.

STATE SOIL CONSERVATION OF TEXAS

DUE NOTICE OF ELECTION SUPERVISOR WITHIN SUB-DIVISION NUMBER FOUR OF THE HANSFORD SOIL CONSERVATION DISTRICT.

To all natural persons holding

HESSTON ROW CROP SAVER



SAVE UP TO 80%

BRAND NEW PRINCIPLE picks up to 80% down maize - by actual field test! For harvesting maize and other row crops. No reel "flobber" or shattered heads. Fits most combines.

SEE YOUR DEALER

PRODUCT OF HESSTON MANUFACTURING Co., Inc. HESSTON - KANSAS

GRUVER MOTOR COMPANY Gruver, Texas R. L. McClellan and Sons Spearman, Texas

A colometer is an instrument for measuring amounts of electricity passing through a circuit

FOUND - a featherweight, Westinghouse Iron. Owner may inquire at Spearman Reporter. No. 33 rtn

FOR SALE
Lots: curbed, paved East front Excellent location. Jimmie Shieldknight, Phone Olive 9-4271 No. 41 3t-p

FOR SALE
Used Furniture. Cook stove, refrigerator, living room suite, dinnet set, and other items. Jimmie Shieldknight, Phone Olive 9-4271 No. 41 2t-p

FOR SALE - Broadcast Binder. IHC. New Canvases. 10 ft. Olin Sheets, Phone OL 9-2631. No. 42-2t_p

DITCH DIGGING Service. Water, Sewer and foundation ditches. Call Ol 9-3671. No. 41 4t-p

William Henry Harrison was the oldest U. S. president to take office. He was 68.

FOR SALE—Three room house and bath, on Sewer. Located at Spearman, 315 North Hazelwood. Will trade for trailer house of equal value or \$2,600. Leonard Pittman Fritch, Texas. No. 41 2t-p

BEDROOM—For rent, for men, connecting bath. 213 S. Bernice, Spearman. Phone 4486. No. 42 14-c

TRAILER HOUSE - For Sale: American, 30 ft. one bedroom, small equity, inquire at Miller's Trailer Court. No. 42 14-p

FOR SALE—2 room house to be moved. At Waka Texas. See Virgie Reed, Waka. No. 42 24-p

STRAYED—From my place 5 miles north east of Gruver. One black, white face cow, and bull calf. Cow branded half circle H on left hip. Calf not branded. \$25.00 reward. Henry Ralston, Gruver, Texas. No. 42 14-c

FOR SALE—Massey Harris No. 21 in good shape. With Maize bar. Price \$650.00 See or write Jack Whitson, 5 mi. SW Spearman, hiway 15. No. 42 24-c

FOR SALE—1952 Dodge Truck. Grain Bed and Hoist. Good tires. Low Mileage. Also 1957 Gleanor Baldwin Combine. Self Propelled. Used very little. O. H. Burkes. Phone Main 4-4692 Liberal, Kansas. No. 42 2t-p

FOR SALE—used portable sewing machine. See it at 213 S. Endicott. No. 42 14-p

GET YOUR—1958 Safety Sticker Now. Pettitt Garage, Spearman, Texas. No. 42 rtn.

Hairstyling that turns heads



member of the **VIRGINIA FARRELL HAIRSTYLING GROUP**

Deana May's Beauty Shop
Phone Ol 9-6301
Womble Building

Intention To Lease

WHEREAS, the Town of Gruver, a municipal corporation, situated in Hansford County, Texas, has determined that it is advisable to make an oil and gas lease covering the following described lands belonging to said municipal corporation, notice is hereby given that the governing body of the Town of Gruver will receive and consider bids for an oil and gas lease covering

FOR SALE—The following described thirty (30) acre tract of land out of the Ethan Stroud Survey, Patent No. 572, Vol. 43, patented by Ethan Stroud, and described by metes and bounds as follows:
BEGINNING at a mound, the Northwest corner of said Ethan Stroud Survey;
THENCE South with the West line of said Survey a distance of 411.535 varas to a mound for the Southwest corner of this tract;
THENCE East 411.535 varas to a mound for the Southeast corner of this tract;
THENCE North 411.535 varas to a point in the North line of said Ethan Stroud Survey, amount for the Northeast corner of this tract;
THENCE West with the North line of the said Ethan Stroud Survey a distance of 411.535 varas to the PLACE OF BEGINNING.

All such bids as may be received will be opened and considered on Monday, September 16, 1957, and no bids will be considered which do not provide for at least a one-eighth (1/8) royalty or which provide for a primary term for more than five (5) years from the date of execution and approval. All bids made on leases which are to contain special provisions, such as consolidation, etc. should so stipulate in the bid filed with the governing body.
P. H. Westerfield, Mayor
Town of Gruver.
No. 39 3t-c

This Will Solve Your Rent Problem

Cleanest 2-Bedroom Trailer Home in the 5-State Area. \$400 under market price. Includes Dolly and all necessary accessories. Spare Tire and Wheel.
\$1,600.00
BAROID WELL LOGGIN
719 Airport - Phone 4-3472
LIBERAL, KANSAS

FOR SALE—Select and Clean Early Triumph, Kiowa, and Concho Seed Wheat. See Bill Logsdon, Hitchland, Texas. Phone Gruver, Texas. No. 40 44-p

FOR SALE—Singer Sewing Machine. See E. E. Williams, Gordon's Corner Drug Store. Phone Olive 9-4216. No. 40 rtn-c

PASTURE WANTED : Want pasture for 30 steers, weigh approximately 550 lbs. Please call Billy Miller, 5591, or call Spearman Reporter, 5441.

WANTED TO BUY Steel Hay rack for feeding cattle. Billy Miller. Phone OLIVE 9-5591 or OLIVE 9-5441.

WORK WANTED—16 year old boy would like work after school and Saturday. 803 Bernice Street. No. 39 3t-p

\$25.00 Reward for return of Keuffel and Esser Co. transit, (serial No. 67332) lost 8/7/57 2.75 Miles South East of Spearman. Call Olive 9-4951 or write Humble Oil & Refining Co. Box 817 Spearman, Texas. No. 37 rtn

WE ARE - Experts in installing linoleums. Let us figure your next job. Free estimates. We do cabinet tops, floor linoleums, cove walls. We stock linoleums up to 12' wide, sink frames, metal tins etc.
DALEY'S IN PERRYTON
No. 27 rtn

ALCOHOLIC - If liquor is your problem and you sincerely want help to quit write Alcoholic Anonymous, box 513, Spearman. No fee, no pledges, no pills. No. 36 rtn

FOR SALE—1 used reel type Lincoln lubricator good condition, cheap. See O. D. Cobb, Box 2111 or Phone MO 4-7058, Pampa, Texas. No. 39, 3t-c

Wheat \$2.40 Per Bushel
Contact H. G. Maness, Ph. 2F3 Hardesty, Oklahoma or George Wagner, Ph. 638M Guymon, Okla. No. 38 - 3TP

Quality Lumber

Everything For The Builder

FHA LOANS ARRANGED -FREE

- Estimates
- ALLIED PAINTS
- TOOLS
- HARDWARE

Thermador Built-in Ranges
Floor and Wall Tile
PLUMBING - HEATING
COOLING
- Otto Dockins, Licensed Plumber
- Call Us For Your Plumbing Needs.
- Dial Ol 9-4481 Day
- Dial Ol 9-4451 Nights

Callaway Lbr. Company

MOTOR WISE

Enough to Accomodate
Enough to Appreciate



"Could've used that guy at Normandy."

A. & G. Humble Service

WYATT ATKINS
RAYMOND GILLEY

Not a Filling Station—but a Service Station

Jim's

SERVICE AND APPLIANCES

Appliance Service Work - New Appliances -

JIM SUTHERLAND
Phone OLIVE 9-5081
Spearman, Texas

NECCHI - ELNA

Sewing Machine

Call Or Write For Demonstration

GRAGG

Sewing Supply

708 North Main

Phone Pr 36521

BORGER, TEXAS

GAS-TOONS

BY DON AND LOUIS



"Boy, look at shiny car... must be one we polished!"

Which just goes to prove we don't miss a thing when we wash and polish your car!

SPEARMAN

Texaco Service
Phone: OL 9-2381
R. F. Goodrich Tires

Portable Disc Rolling

Call John Deere

House Ol 9-2441

or Patton Motel

Ol 9-4281

Hansford Lodge
1040
A. F. & A. M.

Regular Communication
2nd and 4th Monday of each month
Buster Kirk, W. M.
Roy L. McClellan, Secretary

E. C. GREENE

- Real Estate
- Loans
- Insurance

Phone 4281 - Box 148
Spearman, Texas

GLASS REPLACEMENT
Body Shop and Painting

R. L. (Smoky) Huse
Spearman, Texas

IRONING WANTED
See Emmalene Green, 213 South Endicott. No. 38-2t-p

LOST 100 x 22 - 5 truck wheel, tire and tube. Return to General Supply. Phone GE 5-5391 or GE 5-9871, Perryton, Tex. No. 38 -3t-p

BARGAINS
in house trailers. New Trailers up to 51 feet. Five year financing, bank rates. Some used ones. Best Tailor Sales Pampa and Perryton, Texas. No. 4 rtn

NOTICE
Anyone having old card tables, donations of these tables to Teen Town for table games will be appreciated. Call Ol 9-2236 of Ol 9-3221.

Nobody ever gets anything for nothing, but a lot of people keep trying.

For the life of your car GO GULF!



Looking for Service
Try Orange Disc Service!

ALTON WAYNE
Phone 2387

NEW TRIUMPH SEED WHEAT
3 days earlier
Uniform Straw
More Uniform
\$3.25 per bu.
SEE L. M. WOMBLE
Morse, Texas
No. 36 rtn

FOR SALE—Used Furniture: Apartment stoves, divans, Chairs, dressers, and chest-of-drawers. See Mareta Martin, 28 S. Haney, Spearman, Texas. No. 39 4-t-c

★ MR. FARMER
★ Let us do your
★ Land Leveling
★ Terracing
★ Reservoirs

B. M. A. INSURANCE

ACCIDENT - HEALTH
HOSPITAL & LIFE
For Each Member
of the Family

E. K. SNIDER
Lubbock - Spearman

Dr. D. E. Hackley
OSTEOPATHIC PHYSICIAN
AND SURGEON

304 MAIN ST

Office Hours: Week Days
9-12 and 1-5
Saturday: 9-12

Office Phone - Residence Phone
4851 5181

Dr. Reese Nowlin
OPTOMETRIST

OFFICE HOURS
9 to 12 a.m. 1 to 5 p.m.
Saturday 9 - 1
Phone 5481

No. 10 SW 2nd Avenue
Perryton, Texas

R. L. Kleeberger
M. D.
Physician
and
Surgeon
Medicine, Surgery
and
Obstetrics

Hours: 9-12 a. m. - 2-5 p. m.
CLOSED ALL DAY THURSDAY
AND SATURDAY AFTERNOON
Phones: Office 5781
Res. 2161
16 S. W. Court St.
Daily Bldg
Spearman, Texas

Dr. F. J. Dally
DENTIST

No. 16 S. W. Court St.
Phone 3561
Spearman, Texas

SANFORD HOSPITAL AND CLINIC
Perryton, Texas
Phones 2821 or 2831
ROY K. SANFORD, M. D.
Pediatrics
J. BLUFORD JOHNSON, M.D.
General Surgery
O. U. MONROE, M. D.
Obstetrics - General Practice

AMBULANCE FLOWER
Number
Dial 2751
SPEARMAN, TEXAS

Hansford County
V. F. W. POST NO. 6587
Regular Meeting Nights
2nd and 4th Tuesday of each Month

Commander, Warren Jeffries
Sr. Vice Com. Kenneth Evans
Jr. Vice Com. Clarence Mitchell
Chaplain Johnny Lee
Qtr. Master Johnny P. Varvas
All members are urged to attend these meetings.

Boxwell Bros.

Funeral Home
and
Flower Shop

Day - Night Phone 2381
SPEARMAN, TEXAS

Walker To Fort Worth

busy year Spearman...
Walker...
Ga. Sta...
Mr. and Mrs. ...
teers for...
to go to...
aries to...
completed...
western S...

Southwest...
Walker...
another...
Mr. and...
teers for...
to go to...
aries to...
completed...
western S...

Next sum...
of Divinity...
Education...
to a full...
ne will...
education...
ist Church

Noah...
the diet...
ed in 182...

A min...
150...
50...
pound...
his system

Thanking the...
ip they have

IRY K

we will fec...
for 19c each...
ay! us today!

iry Kre

Spearman...
d rapidly.

ice...

EST...
BUILDING...
ING...
FUND

66854.27
66854.27
49022.43
17831.84

49022.43
49022.43

Check the Score...

Now you can own a big, beautiful Olds "88" for less than you'd guess!

At the price and be prepared for a wonderful surprise. Here's big-car power and performance, plus Oldsmobile's big resale value... all within easy reach!

Now is the time to trade... while your present car's value is high. Come in for the facts and figures. See why an Olds "88" is the car for you!



Every Week on CBS-TV: "THE BIG RECORD", starring PATTI PAGE!

OLDS gives you more!

YOUR AUTHORIZED OLDSMOBILE QUALITY DEALER NOW!



Eternity

There is a term to grapple with ... ETERNITY! Endless past time; endless future time ... foreverness. That state or condition which begins at death. From everlasting to everlasting ... ETERNITY. The time it would take the sea gull pictured above to empty the Pacific Ocean into the Atlantic ... that would be Eternity. It is too big to understand but I know what it means for me. When this earthly house is dismantled, my soul will live on and on. That is actually what it means. But one question: Is my life worth all that? Is yours? Here is where the church can help you to be useful ... to help bring in the Kingdom ... to be an Ambassador for God ... to prepare the world for His coming ... for ETERNITY.

© WILLIAMS NEWSPAPER FEATURES Fort Worth, Texas

We Need Greater Churches And Greater Faith

to give us POWER for LIVING and to COMBAT ATHEISTIC "ISMS"

MAY THIS PAGE BE A BLESSING TO MANY IS THE SINCERE WISH OF HANSFORD COUNTY MINISTERS. This religious service is paid for by the public spirited firms 100% interested in the spiritual life of Hansford County. They urge regular church attendance and support.

R. L. Kleeberger, M. D.

Spearman Drug Co.
Bruce Sheets

Equity Exchange
E. J. Copeland

R. L. McClellan Grain Co.
Leo Roy Lee, Wilson McClellan
and J. K. Hicks

Orange Disc Service
Alton and Wayne Ellsworth

Hansford Implement Company
Gene Cudd

Deana May's Beauty Shop
Deana May Douglas

First State Bank
Clay Gibner

Gruver Motor Company
Ted McClellan

North Plains Electric Co-op
Earl Waide, Manager

Super Service Station
Gene Cline and W. E. Sparks

Spearman Steak House
Mr. and Mrs. Howard Huffman

White Auto Store
Mr. and Mrs. I. P. Bagerly

Boxwell Brothers
Mrs. C. E. Blackman

Consumers Service Co.
Vester H. ...

Panhandle Furniture Mart
Bud King

Stanley Garnett Implement Co.
Continental Irrigation Engines

Wardrobe Cleaners
Oscar Donnell

Jameson Chevrolet Co.
L. L. Jameson
Spearman Body Shop

Callaway Lumber Co.
E. J. Callaway and Sons

Cactus Petroleum, Inc.
Aubrey Covington, Supervisor

WHATSOEVER YE ASK THE FATHER IN MY NAME, HE WILL GIVE YOU. (JOHN 14:13)

A PRAYER OFFERED IN HONOR AND IMPACT OF HIS SACRIFICE SURROUNDING

FIRST BAPTIST CHURCH
Bro. Bill Burton

Sunday School
Preaching Service
Training Union
Preaching Service
Wednesday Prayer Service

UNION CHURCH
Rev. Calvin Springs

Sunday School
Morning Worship
Bible Classes, Sunday
Evening Worship
Wednesday Bible Study

FIRST CHRISTIAN CHURCH

Sunday School
Morning Worship
Youth Meetings
Evening Worship
Wednesday: Choir Practice

MORSE METHODIST CHURCH
Allen C. Forbis

Sunday School
Morning Services
M. Y. F.
Evening Worship

ASSEMBLY OF GOD
Rev. M. C. Cox

Sunday School
Morning Worship
Evening Worship
Mid Week Services, Wednesday

FIRST CHRISTIAN CHURCH
J. W. Dake, P.

Sunday School
Morning Worship
Evening Worship
1st Weds. Monthly Fellowship

FIRST METHODIST CHURCH
Bro. J. Waid Griffin

Church School
Morning Worship
Methodist Youth Fellowship
Evening Worship
Womens Society of Christian Service, Wed.
Mid Week Services, Wed.
Choir Rehearsal

CHURCH OF CHRIST
David E. Parker, P.

Bible Class
Communion
Preaching
Worship
Monday: Mens Training Class
Wednesday, Ladies Bible Class
Wednesday, Midweek Bible Classes

MORSE BAPTIST CHURCH
Rev. Geo. M. Rickles

Sunday School
Worship
Training Union
Worship
Mid Week Service Wednesday

CHURCH OF CHRIST
North of City Park
Gruver, Texas
R. Elmer Adcock, P.

Lord's Days:
Bible Study
Worship
Worship

Week Days:
Bible Study, Wednesday
Ladies Classes, Thursdays
Senior Ladies
(Small Children Cared For)
Junior Ladies

GRUVER METHODIST CHURCH
Rev. R. H. Campbell

Sunday School
Morning Services
Methodist Youth Fellowship
Evening Services
Wednesday Prayer Service
Wednesday Choir Practice
Thursday W. S. C. S.
Wesley Circle, Thursday

SACRED HEART CATHOLIC CHURCH
Father M. J. Matthews, P.
MASSES

Sundays
Weekdays (Mon. Tues. Fri. Sat.)
First Friday of Month
Holy Days of Obligation

FIRST BAPTIST CHURCH
Bro. O. L. Bryant, P.

Sunday School
Morning Worship
Training Union
Evening Worship
Wednesday Mid-Week Services: Prayer Hour
Wednesday Choir Rehearsal

OSLO LUTHERAN CHURCH
J. P. Knudsen, Pastor

Sunday Worship
Ladies Aid every last Thursday afternoon of month
Luther League on Sunday evening every month

WILL ONE SUBS TO REP F

ING ER TOR FARM E 1

MYSTERY HOMI

room modern farm h
key, marks the locati
house that Major Lac
is the original Lackey
father and mother. M
land and the home pl

me is a typical farm h
venience. The farm h
type round top. The us
are located at the fo
Mrs. Lackey were n
five fine outstandi
young man who is an
Drilling Company is th

Don't Miss the foo
ay and Spearman

andler's Dream On W
Field Unit ★ One I
★ Handles Rou

RD IMPLEMEN

RY RANGE CUI
— 20 percent — 32
complete line of poultry
and equipment. Sod
and Borascu, S
treating chemicals

QUIT

WILL RECEIVE
ONE YEAR'S
SUBSCRIPTION
TO THE
REPORTER
FREE

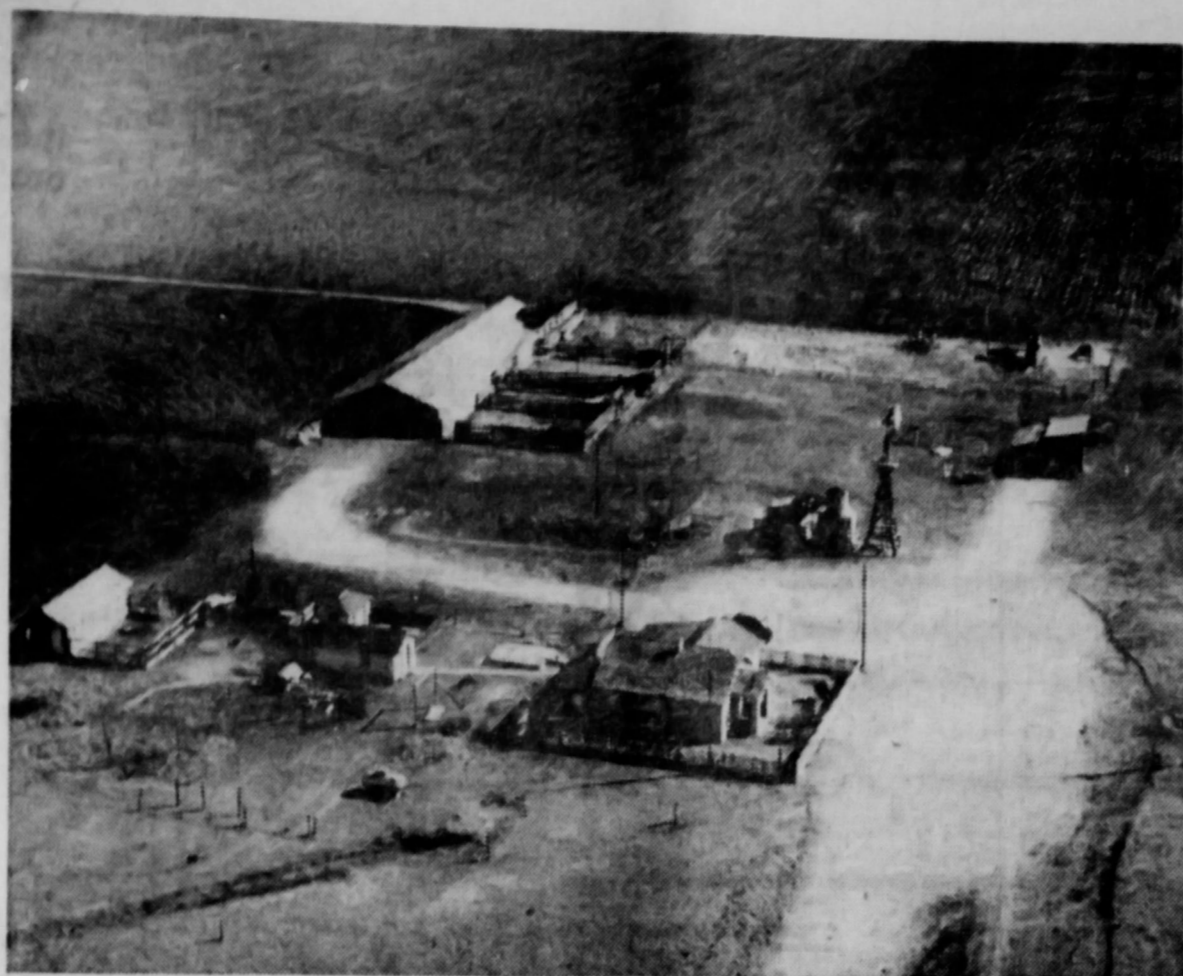

THE OWNER
OR OPERATOR
OF THE FARM
ON PAGE 1
IS ASKED TO
CALL AT THE
REPORTER
AND RECEIVE

A BEAUTIFUL
FULL PHOTO-
MOUNTED
FREE
OF
CHARGE

MYSTERY HOME THIS WEEK IS THE LOVELY FARM - RANCH HOME OF MR. AND MRS. MAJOR LACKEY

room modern farm home of Mr. and Mrs. Lackey, marks the location of the house, and the house that Major Lackey has lived in since he was the original Lackey homestead built by his father and mother. Major purchased the land and the home place from his mother in 1930. The home is a typical farm home of this area with a round top. The usual chicken houses & barns are located at the farm. Mr. and Mrs. Lackey were married back in 1930. They have five fine outstanding children. Wesley is the youngest man who is an employee of the Bak-Drilling Company is the eldest of the children.

ren. Mrs. A. L. Wilson, former (Bobby Jean) is the next in age. Then comes Billy Lackey, a junior student at North Texas State College. Kay, a 15 year old daughter is a Sophomore in High school in Spearman, and eight year old Douglas is a third grader at Spearman. Major has 657 acres on the home place, and by careful management and seasonal crops he is able to irrigate more than 500 acres. He usually handles 147 acres of Maize and has an allotment of 325 acres of wheat, most of which he is able to water at least one time. Major has been one of the real successful farmers and ranchers of this area for a quarter of a century. He normally handles about 200 steers, and leases his pas-

ture land from the Whittenberg Estate known as the Old Joe Ownby place. Major has been prominent in school affairs in the Spearman District and for quite a number of years he was a member of the Spearman Independent School Board. Major has served as a director of the Consumers Sales organization for many years. He is an active member of the Farm Bureau, and has encouraged his children in 4-H work. Mrs. Lackey originally lived at Lockney, Texas, until she moved to this county with her husband back in 1930. She and Major are active members of the 1st Baptist Church at Spearman, and Mrs. Lackey has been in club work in Spearman for many years.

Don't Miss the football game between Sunday and Spearman This Friday night!!!

"Built on Confidence, Growing on Service"

FIRST STATE BANK

Banking Hours 9:00 A. M. -3:00 P. M.

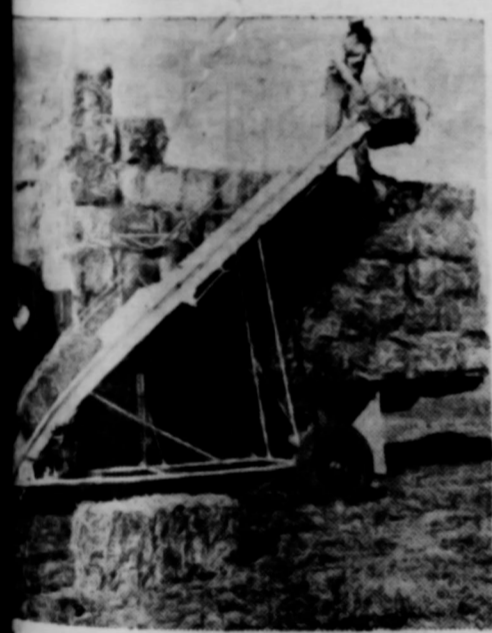

andler's Dream On Wheels
★ One Point Hookup
★ Handles Round Boles
RD IMPLEMENT CO.

WELCOME
Mystery Home owners and all citizens of this area to the
SPEARMAN STEAK HOUSE

Mr. and Mrs. Howard Huffman, Owners

22 INCH DISCS
for one way
plows \$6.50 Ea.

B. and C. EQUIPMENT CO



SPEARMAN DRUG STORE

Mr. and Mrs. Bruce Sheets
Spearman, Texas

Purina Chows
GOOCH FEED FOR ALL NEEDS
Borascu for Bindweed Kill
Malathion Fly Bait
AND
Ponca, Concho, Early Triumph
Seed Wheat
Austrian Winter Pea Seed

R. L. McCLELLAN GRAIN CO.

QUITY
RANGE CUBES
— 20 percent — 32 percent
complete line of poultry
and equipment. Sodium
borate and Borascu, Seed
treating chemicals

Time To Winterize. Check your Furnace
and Stoves for the winter.

See us for your Heater Needs

SPEARMAN HARDWARE

Phone Olive 9-3671 Spearman, Texas
John Bishop

**SEWING MACHINES
REDUCED**

\$99.95 UP

We stock the New Homemaker Mch.
Both portable and Cabinet model
Also

Domestic and White Rotary Machines.
All machines in plain or automatic Zig-Zag

WHITE AUTO STORE
Ike Baggerly

- AUTOMOTIVE -
Parts and Supplies

OWENS SALES COMPANY

Claude Owens

ANNOUNCING
De ARMOND and SONS
GARAGE
 General Repair Work On
 Trucks - Cars - Tractors
 Diesel Pumps
NOW OPEN FOR BUSINESS
 In Building Across Street From
 Water Tower
Lafe & Don

GOING MODERN?

These new telephone services make living easier, happier!

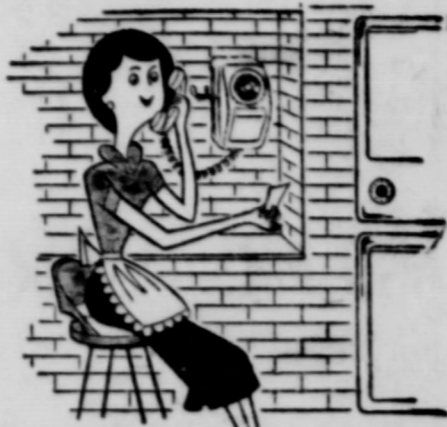

Additional telephones in kitchen, bedrooms and other busy places save steps, give privacy. You'll love the choice of colors.



Volume control phone... Great help to the hard of hearing. Simply adjust the volume of incoming calls from normal to loud.



Portable telephone... Carry it from room to room... plug it into outlet boxes recessed in walls. A handy extra phone for places used occasionally.

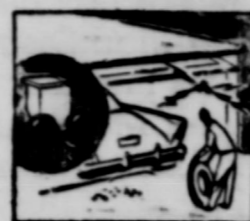

Outside ringing bell... Prevents missing calls. Rings loud, can be heard outdoors. Can be turned off when it is not needed.

Call our business office. We'll be glad to demonstrate how the telephone can give your life a lift.

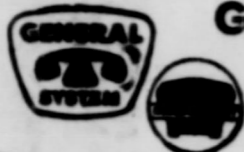

GENERAL TELEPHONE COMPANY OF THE SOUTHWEST

A Member of One of the Great Communications Systems Serving America

BARGAIN RATES
ONLY \$9.95
Renew Your Subscription NOW
at the Spearman Reporter Office
Amarillo Daily News and Sunday Paper

This n' That



Around Gruver

As far as we can figure out Buddy Etling brought in the first load of maize this year. Early last week he had two loads delivered to the Bernstein Elevator. It tested 12-37. He was getting a good yield per acre.

We went to the fair yesterday expecting to see some Gruver and Spearman folk. We did not see even a hand.

I am sure however that many were there. We did see Guy Coopers daughter Fern and her family. They were looking fine. We did not get to see the Ice Show much as we would have liked to. But our grandchildren had a whale of a time.

No doubt many Gruver folk will be visiting the fair and the Ice Show this week. Mr. and Mrs. Charles Cutter left this morning to enjoy the fair and the show.

Mr. and Mrs. Leon Chapman are happy over the arrival of a brand new daughter in their home. Perhaps they would have liked a boy this time, but they are happy anyway. The young lady is named Minda Lou. A nice name. Grandparents Mr. and Mrs. R. D. McClellan. Congratulations to all.

Mr. and Mrs. Jimmy Fox are the proud parents of a new son, who weighed in at 8 1/2 lbs. Jimmy is stationed at Fort Bliss. Mr. and Mrs. Phoebe Fox are the grandparents. Congratulations.

Mr. Ed Rafferty was called to Edna to be with her daughter Johanna. (Mrs. Bennet). Johanna and her husband also have a new daughter. So Congratulations to all.

T. J. Bergin, J. R. Goodall, Mac Clawson and Ned Turner attended the De Kalb experiment meeting in Lubbock. This is concerned with Hy-Brid maize.

Mr. and Mrs. J. E. Williams have just returned from Clinton Mo. where they attended funeral services for Mrs. Williams sister. We extend sincere sympathy.

We are puzzled by the mysterious disappearance of two important organizations. What has happened to the Gruver Chamber of Commerce, and we need that organization, and we need it now. Why don't you business men get back on the job.

We also wonder what happened to the Hansford County Fair. We felt that last year's fair was a success. And we understood that it was to be an annual affair. What has happened.

The Texas Farm and Ranch Safety Council warns that conditions are favorable for grass fires and urge community organizations to combat the threat.

It's an I for an I when two egotists get together. Mr. and Mrs. Aldred Henderson

Chief monetary unit of Denmark is the krone, worth about 36 cents.

Crabs are shipped to market alive packed in seaweed.

Because it is built in a semi-circular bend of the Mississippi New Orleans is known as the Crescent city.

Only 12 letters comprise the Hawaiian alphabet.

Snakes have as many as 300 pairs of ribs.

BRICK HOMES
 We now have brick homes available three bedroom unit homes. The homes on South Townsend, and South Drossen
 You are cordially invited to see these day. All of these brick homes are for
FOR APPOINTMENTS SEE
MACIAS CONSTRUCTION
 Telephone GE 5-4882 or GE
 Perryton, Texas

A New High Performance



A New, Higher Octane, Higher Powered Gasoline that's best in today's New, Higher Performance Autos

NEW PHILLIPS 66 Flite-7



Phillips 66 brings you higher octane and higher power performance out of any car. Not only the car, too, will benefit from the qualities of this higher powered fuel for local driving conditions. It's the high octane for smooth power and with new Flite-7 at your Phillips station a new high in performance.

It's Performance

I just set it and forget it!

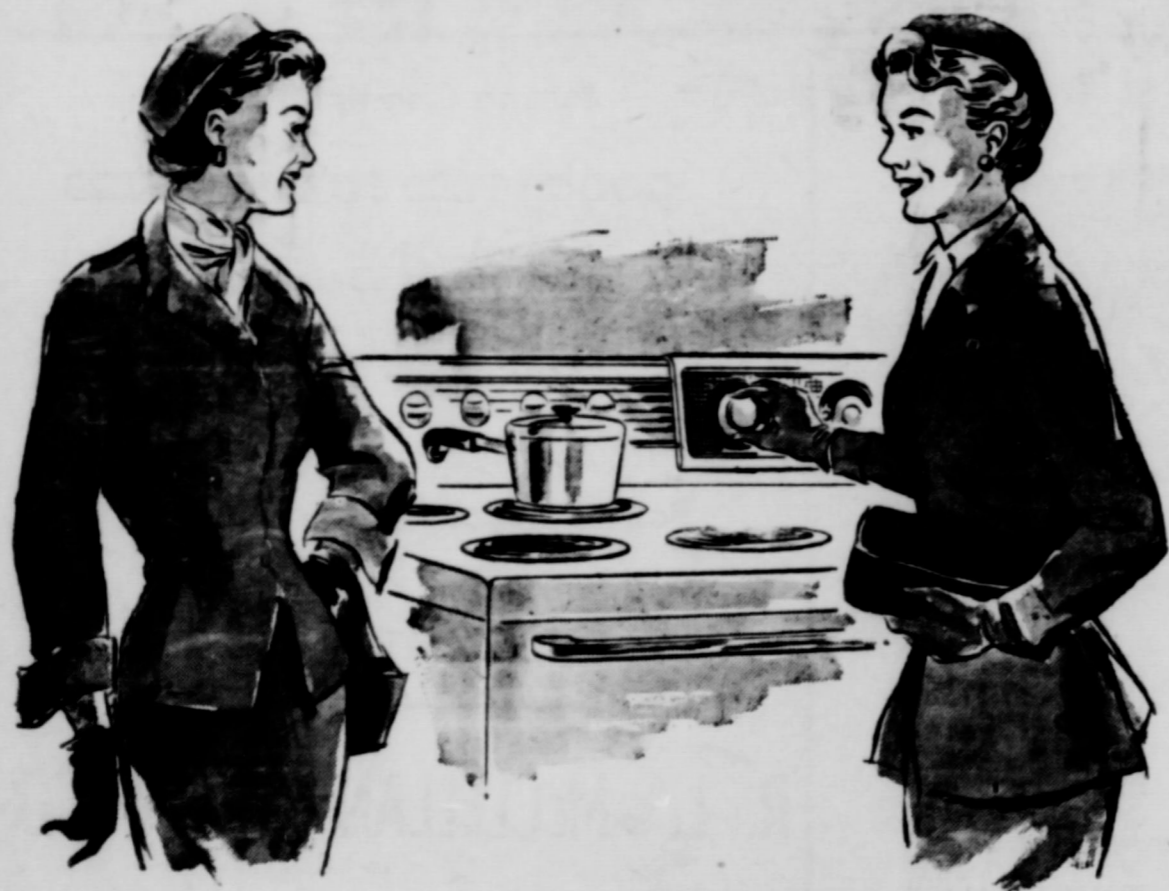

Dinner cooks itself... Electrically!

Yes, for Mrs. Modern, cooking's as easy as the flick of a wrist. She simply puts food for a meal in her automatic electric oven, sets the controls, and she's free to go. The oven turns itself on at a pre-set time, cooks dinner to perfection, then turns itself off.

You, too, can be free from kitchen captivity. Cook the carefree way. Cook with a wonderfully clean, cool, automatic electric range!



See your electric appliance dealer



GET A WINNING DEAL ON A NEW CHEVY—THE GETTING'S EXTRA GOOD!

More People Drive Chevrolet



Spunk to spare!

There seem to be two kinds of roads around the country lately. There are dull, ordinary everyday roads. Then, there are the same roads when you take them in Chevrolet—fun roads!

Stepping along nimbly, surely—staying on course—traits like these come just a little more naturally to Chevrolet. Few cars at any price are so beautifully balanced. None in Chevrolet's field have Ball-Race steering, extra-long outrigger rear

springs—or Body by Fire just a few of Chevy's... As for spirit, well—roto out and feel that horsepower! Just try your Chevrolet dealer's

CHEVROLET

Only franchised Chevrolet dealers display this famous trademark

See Your Local Authorized Chevrolet Dealer

The

Mystery Farm of



...of the series of Mystery Ho... if you can identify this home ph... you may receive a one year sub... as soon as possible. This enable... the next weeks newspaper.

Governor Bill Smith Club In Spearman Bring Back Wandering

Some time ago friend Henry Ralston cow that strayed away pasture 5 miles Nor Gruver. The cow was the H. on the left h... was a black color a white face. She was led by a bull calf. I not branded. Henry placed a sm advertisement in this last week offering a... for the return of the Tuesday of this we in and upped the r even \$100.00. This s... the animal. Fact is... off this week end... the contrary critter

VISITING MRS. B. Mrs. Amelia S. Antonio, Texas is home of Mrs. A. F. Sayer is a sister Barkley.

Amarillo Livestock Market

Receipts promi week's supply of at least 600 head of the steel graded Medium Tuesday's supply high-Good and C... cows were mo... instances fully 2... a moderately cow outlet. St... round 600-lbs. c... lower, while h... fully 50¢ off... week and som... lower in a d... Most yearling... lower, with 1... Monday and... Tuesday to a... Two loads G... Choice, 900 lb... went for rej... at \$155.50 pe... loads 3-7 ye... same brand... \$134.50 per ce... remained for 1... evening for 1

Mrs. B. A... ill with a se... recuperations... ford County... in an Amar... been moved... Wednesday... FOUND 2... Hays B... Marvin E... pair.