

VOLUME 50, NO. 7

THE SPEARMAN REPORTER, HANSFORD COUNTY, THURSDAY JAN. 16, 1958

## Convention For New School Building To Be Held At High School Jan. 28

The qualified voters of the Spearman School District will vote January 28 on two propositions to determine whether they shall build another wing of classrooms and whether they shall build a Physical Education plant.

Voting box will be held at the High School all day January 28. The class rooms will relieve conditions that are becoming crowded in the grade school, by the addition of seven additional class rooms. Census for the district indicates that we shall have approximately 325 students listed the next school year, which is an increase of about 135 over last year.

The Physical Education plant will enable the School to move into a complete physical education program taught in regular classes in all the intermediate and high school grades. If these facilities are furnished, the school will then require at least two

years of high school physical education and 18 credits will probably be required for graduation, as is now the case in many of our larger schools in the Panhandle.

At present physical education is the weakest subject in the Spearman schools. Many students do not receive this unless they are members of some athletic team. This should be corrected, and will be corrected if and when the necessary facilities are provided to carry out such a program.

The floor of the physical education plant, as proposed, will have sufficient room for two PE classes to be carried on simultaneously.

Should the voters approve the building plant, the Schools would be able to have 2 PE classes a day, not counting Coaching classes.

## Methodist Choir Will Present Paul Krueger In Concert at the First Methodist Church Wednesday January 22nd. at 8:30 P. M.



PAUL KRUEGER—Bass-baritone

ASSISTED BY LILLIAN KRUEGER—Pianist

Krueger was born and reared in North Dakota. He graduated from Minot State High School and went one year to Minot State University where he received the Bachelor of Music degree from that institution. After his graduation he served a three year tour of duty with the U. S. Army with Special Services. In this capacity he sang on nationwide broadcasts of "Fort Bragg on the Air". Upon completion of the service he went to New York City where he tried to make the famed Juilliard School of Music. He was not admitted because of the over-capacity enrollment. Six months later he was accepted as a teacher. The same year he won a tuition scholarship given by the Metropolitan Opera for the study of opera under Metropolitan Opera conductors. While he was visiting instructor of voice at Vassar College, he Krueger's work as a professional singer has taken him to most of the states of the union and Canada. He has sung on the Mutual and NBC networks. During the summer of 1948 he made a movie short with the Lucky Strike Hit Paraders. He has sung with several prominent symphony orchestras and was a member of the Bell Telephone Chorus in Town Hall. In 1954 he made his own Town Hall recital.

During his high school and college days Mr. Krueger was active in athletics as well as in music. He received North Dakota state mention as a football and basketball player in 1934 and as a freshman at Minot State College set North Dakota collegiate record for the 880 yd. dash that still stands. He is also a member of the Phi Kappa Psi Fraternity. He is also active in both music and athletic scholarships. Mrs. Krueger, Mr. Krueger's wife and accompanist, was born and reared in New York City. She graduated in piano from the Juilliard School of Music where she studied with Arthur Schnabel and Leonid Hambro. She has had extensive experience as a pianist and as being an accompanist. Her recitals are on sale, but you may pay at the door. Admission is 75c. The concert is being sponsored by the choir of the First Methodist Church.

## Wells May Stop Dust From Blowing In Hansford County!!

2,966 feet. The Texas Co. No. 1, Pazoureek will be in section 103, six miles east of Spearman. No. 1 Vanderburg will be drilled in section 155, block 45, six miles southwest of Spearman. Other locations include Willie Seitz and Virgil Wilbanks locations.

## At H. D. Club Rooms Shrine Club Meeting

The regular January meeting of the Hansford county Shrine Club will be held at the Home Demonstration Club Room tonight (January 16) at 7:30 P. M. All members are urged to attend and congratulate Noble John R. Collard, Jr., on having been elected to the Divan of Shrine-dom in this area.

## New Pastor For Oslo Lutheran Rev. Ilaf Holen

In the Oslo news column this week is the announcement of a new Pastor for the Lutheran Church in that community. Pastor J. P. Knudson is leaving for Norway, Kansas after having been with the Oslo church 13 years. The new Pastor, who will be with them until a permanent Minister is appointed, is Otaf Holen.

## Outstanding Spearman Citizen Buried Sunday

## Outstanding Speaker Secured For Chamber Of Commerce Banquet

Perhaps one of the largest crowds ever to attend a Chamber of Commerce Banquet will be present next Monday night at the Memorial Building. The retiring President of the organization is Dr. D. E. Hackley, V. V. Floyd is retiring Vice President, and Olin Chambers is the retiring Treasurer. The incoming officers and directors are: J. K. Hicks, president; R. C. Cannedy, Vice President; Gene Cudd, Treasurer and of course Don Floyd, General Manager.

The speaker for the Monday night Banquet is a nationally known speaker, and will bring a message worth hearing.



TOM COLLINS

Tom Collins, publicity director of the City National Bank and Trust Company of Kansas City, Mo., probably has had more repeat requests than any other speaker in the United States at least 70 per cent of his more than 5,000 talks have been second or more appearances. No matter how many times you have heard him, he always has a fresh, new topic, pointed at the times and rich in humor.

Mr. Collins was graduated from the University of Kansas, where he majored in Psychology. After the first World War he went into the newspaper business and served in all the editorial department capacities on The Kansas City Star and Kansas City Journal, being Sunday and Literary Editor of the latter paper for fifteen years.

Mr. Collins first talk was before a woman's club. His distinctive and humorous style attracted the attention of men's organizations in Kansas City. Soon, he was so swamped with requests for talks that he abandoned the newspaper business except to write a daily personal column in the Journal called, "This One's On Me," and devoted all of his time to speaking.

Outleky his fame spread out of Kansas City and now there are only four states in which he has not spoken. In one year he made 350 talks in 40 states and two foreign countries.

Fred married Sada Campbell in Texhoma in 1920 and moved his family to Spearman in 1926. Mr. Hoskins has been a part and parcel of all the progress that has been made in civic and church life in this city during the last quarter of a century. He has served in most every office at the Baptist Church and has been a deacon in that organization since 1923. He has been Sunday school Superintendent, teacher, choir member and director, and at the time of his death was General Secretary of the Baptist Sunday school.

Fred has served in most of the offices of the Chamber of Commerce and the Spearman Lions club, and has been very active in youth organizations and was virtually the inspiration and guiding worker who made possible the Hansford County Hospital.

Fred is survived by his wife, Sada Hoskins of Spearman; five daughters, Mrs. Dick Kilgore and Mrs. Ann Lee, of Spearman; Mrs. Vera Beth Hodges of Tulsa, Mrs. Howard Long of Phillips and Mrs. Winifred Hester of Texline; a son, Fred H. Hoskins Jr., a student of West Texas Jr. State College in Canyon; two brothers, Orville and Grover Hoskins of Indianapolis; a step-sister, Mrs. Dana McKimly, Los Angeles, and 14 grandchildren.

## Spearman Girl On KGNC-TV

Susie McLeod was featured in a dance on Al Roger's Old Barn Dance show over KGNC-TV Saturday January 11, at 5:00 p. m. Susie is the six year old daughter of Mr. and Mrs. Rock McLeod and is a natural in dancing art.

The little girl captivated the studio audience with her perfect harmony as she danced to "Wake Up Little Susie". She wore a pink dress with full accordin pleated skirt and black velvet jacket. Susie had been accustomed to dancing to record music but had no difficulty in following Al Rogers and Don Harrington's Country music.

Besides her parents, a sister Jeanie and brother Jimmie accompanied her to Amarillo to see the show. The little girls look so much alike Al Rogers couldn't tell them apart as they were dressed alike, and he was about to put Jeanie on the air when she let him know she was Jeanie and wasn't going to dance.

## New Arrival

Mr. and Mrs. W. B. Barnes are proud parents. They announce the arrival of a baby girl born in Sanford Hospital, Perryton, January 13th.

WEATHER table with columns: DATE, MAX, MIN, RAIN. Rows for dates 7, 8, 9, 10, 11, 12, 13.

## Unusual Schedule Writers Meet

A number of special interest projects and workshops are scheduled for 1958 for all Homemakers of Hansford County, through the extension service.

In February, a drapery workshop will be conducted by Barbara Fain, the Home Demonstration Agent. Basic principles of drapery making will be demonstrated. This workshop is offered to all women of Hansford County. Interested homemakers should contact Barbara Fain, Home Demonstration Agent.

Basic Clothing workshops will be conducted in April. This is a wonderful opportunity for any Homemaker to learn to sew or to improve her skill and learn new methods that will be taught Non-Home Demonstration Club members are cordially invited to participate in these workshops. Interested individuals should call the Home Demonstration Agents' office, OLIVE 9-3201, and leave their name and inquire about details.

In April, a county-wide Social Security Meeting is scheduled, with a representative from the Social Security office to present the program and answer questions. The Department of Public Safety is co-operating in presenting a program in Driving Safety. This will be a county-wide program in the evening and one the entire family will want to attend.

Another project that many people have requested is a county-wide blood typing campaign. This will be held early in the spring and the Hansford County Hospital is co-operating with this blood typing campaign.

## E. J. Copeland In Hospital

E. J. (Cope) Copeland, is in the Hansford hospital, recuperating from an appendix operation, Monday for the operation, and Tuesday morning he was doing fine. We all wish him a speedy recovery. Mr. Copeland is manager of the Equity, in Spearman, was elected to serve.

## Mrs. Sada Hoskins Appointed Clerk

Mrs. Sada Hoskins was appointed County Clerk of Hansford County Monday of this week. She was appointed by the County Commissioner's Court to finish out the term left by her husband who passed away last week. Mr. Hoskins had been County Clerk since January 1, 1935. A year remains of the term he served.

## Womble And Garnett At FB Meetings

D. M. Womble of Morse, Farm Bureau Director of District One, will be in Waco from January 20 through 24 attending the State President's conference, State meeting and the FB Grain Commodity Advisory conference of which he is serving on Field Crops committee.

Stanley Garnett will attend the Commodity Advisory conference as committee member of the Water advisory committee. Mrs. Monty Cotter, Amy and Cindy of Pampa visited with Mrs. Carrie Cotter and friends here Friday.



JOE TRAYLER SELLS EIGHT NEW FORDS TO THE BAKER-TAYLOR DRILLING CO. Pictured above is R. C. Cannedy on the left, Roy Bulls in the center and Joe Trayler on the right, and in the background are the eight new Fords purchased by the Baker-Taylor Drilling Company. This is one of the largest Company purchases in the history of this Panhandle area. The beautiful new Fords were dark-green trimmed in light green.

## Lynx Win Again



The Perryton Rangerettes and Spearman Lynx captured championship trophies in the annual Perryton Invitational Basketball tournament which ended Saturday night. The Rangerettes dropped the Spearman Lynxettes 69-60, while the Spearman boys trimmed the Perryton Rangers, 53-39.

The results in the final games were just the reverse of the semi-final games Friday night when the Rangers defeated the Lynx and the Rangerettes dropped a 66-65 overtime decision to the Spearman girls.

The Keltan boys won the consolation trophy and the Booker girls won in that division. Most exciting game of the tournament was the semi-final girls game Friday night which Spearman won. The Rangerettes took an early lead, went behind at the half, 28-34.

A third quarter rally brought the score to 41-42 in favor of Spearman at the end of the third period. The final quarter was nip and tuck, with the Perryton girls holding a 7-point margin with four minutes to play. With 41 seconds left, the Rangerettes had a 1-point lead, 65-64. The final score was 51-40.

## Market Report

Market Report table with columns: Wheat, Milo, Barley, Oats, Barley. Values: 1.98, 1.55, .70, .62, .72.

## MYSTERY FARM OF THIS AREA



This is another of the series of Mystery Farms to be published each week for many months. If you can identify this home place or find a word in the Spearman Reporter and you may receive a one year subscription. Please mail in your identification as soon as possible. This contest is to help the home and prepare a guide-up for the good reader everywhere.



A WILL RECEIVE  
 READER ONE YEAR'S  
 IDENTIFYING SUBSCRIPTION  
 THE OWNER TO THE  
 OR OPERATOR REPORTER  
 OF THE FARM FREE  
 ON PAGE 1



THE OWNER OR OPERATOR  
 OF THE FARM ON PAGE 1  
 IS ASKED TO CALL AT THE  
 REPORTER AND RECEIVE  
 A BEAUTIFUL FULL PHOTO  
 MOUNTED FREE  
 OF CHARGE

MYSTERY FARM THIS WEEK IS THAT OF MR. AND MRS. DOYLE JACKSON

The Mystery Farm pictured above, is that of Mr. and Mrs. Doyle Jackson, located 15 miles southwest of Spearman. The Jackson's have been on this place for 6 years. Mrs. Jackson, is the former June Galloway of Plainview. Doyle met June at Plainview when he was going to school there, and they were married in June of 1952. They have two boys, Timothy Mark 4 years old; and Terry Neil, one year old. Doyle has two irrigation wells to keep him occupi-

ed. He waters about 300 acres of land with the well, and dry farms about 400 acres. His main interest is black angus cattle; he raises his own alfalfa for his angus herd, and also has a good deal of pasture. Doyle has had outstanding success with fertilizer making some 5000 pounds of Milo Maize this year on his fertilized ground, and even more on hybrid maize. At present, he is installing underground pipe on his farm. This is one of the outstanding con-

servations practices in the area; as many farmers are turning to concrete and plastic pipe to carry their water to the fields.

This farm is located on the land originally owned by Mr. Lackey, who settled this area years, and years ago.

The Jacksons are members of the 1st Baptist church of Spearman, and also belong to the Farm Bureau.

WELCOME

Mystery Home owners and all citizens of this area to the

SPEARMAN STEAK HOUSE

Mr. and Mrs. Howard Huffman, Owners

"Built on Confidence, Growing on Service"

FIRST STATE BANK

Banking Hours 9:00 A. M. - 3:00 P. M.

THE NEW,  
**MORE POWERFUL**  
**JOHN DEERE**  
 LP-GAS  
 TRACTORS  
**ARE HERE!**

"Wherever Crops Grow, There's a Growing Demand for John Deere Farm Equipment"

HANSFORD IMPLEMENT CO.

**Sewis "Gyro 66"**

Cuts stalks and brush up

Heavy duty - proved by 8 years' use in the field. Stands up under toughest jobs; yet, small (28-40 H.P.) tractors handle it. Cuts brush - easily cuts 2" thick, tough growth like oak, elm, soft cedar, brush

Shredding attachment (see inset below) - a patented optional feature shreds all types grain and cotton stubble for turning under. Suction blades - fan-type blades available to lift such light materials as corn stalks off the ground for shredding. Lift model - fits Fordson Major Diesel, Farmall 300 & 400, and other large lift-type tractors. Footprint

3" diam. on 66" swath. 3-pt. lift model also available.



quick crop damage. Also 57" and 64" models.

B. and C. EQUIPMENT CO



SPEARMAN DRUG STORE

Mr. and Mrs. Bruce Sheets  
 Spearman, Texas

Purina Range Checkers and Special Range Breeder Checkers for livestock. Minerals for cattle on wheat pasture.

Winter Barley Seed. Ceresan and Hep-tachlor for seed treating..

Winter Barley Seed.

STORAGE—

FOR MILO AND WHEAT

R. L. McCLELLAN GRAIN CO.

Grain Drying Available — Inquire  
**EQUITY RANGE CUBES**  
 18 percent — 20 percent — 32 percent  
 — Complete line of poultry feeds and equipment. Sodium Chlorate and Borascu, Seed treating chemicals  
**GRAIN — FEED — SEED**  
 Grain And Hay Conditioner

Now is the time to use Aureomycin Soluble & Auropep crumbles in your Feeding program. With every purchase of 50 lbs. Auropep crumbles you will receive a ticket on the whirlwind Feeder that will be given to the lucky no. in the near future

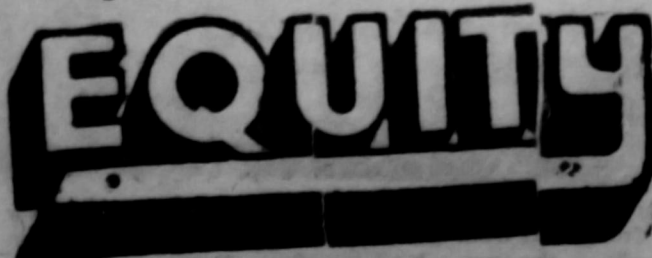

SEE US FOR YOUR  
 HARDWARE AND  
 HOUSEHOLD NEEDS  
 FOR 1958!

SPEARMAN HARDWARE

Phone Olive 9-3671 .... Spearman, Texas

John Bishop

SEWING MACHINES  
 REDUCED  
**\$99.95 UP**

We stock the New Homemaker Mch. Both portable and Cabinet model

Also

Domestic and White Rotary Machines.

All machines in plain or automatic Zig-Zag

WHITE AUTO STORE  
 Ike Baggerly

- AUTOMOTIVE -  
 Parts and Supplies

OWENS SALES COMPANY

Claude Owens



Double Round-U Thrift Stamps Wednesday.

BEAUTIFUL  
ALL PHOTO  
MOUNTED  
FREE  
OF  
CHARGE



Save to Beat the Band  
**DOLLAR DAYS**  
JAMBOREE!

Specials For Friday and Saturday January 17 and 17

Tendercrust King Size Loaf  
**BREAD ..... 19¢**

These SUPER SPECIALS will open your eyes to how much more a dollar buys at CUT RATE GROCERY AND MARKET this week! Look 'em over! Then come and see the scores of DOLLAR DANDIES and other bargain buys on display in every department. You'll know for sure—it's to sense you'll save to beat the band at our great DOLLAR DAYS Jamboree! What a wonderful opportunity this is to fill your pantry and freezer with fine quality foods at low, low cost.

Shurfine Halves Tall Can  
**BARTLETT PEARS**  
SHURFINE CHUNK STYLE  
**TUNA FISH**  
Libbys Spaghetti 303 Can  
**MEAT BALLS**

Shurfine Tall Can  
**FRUIT COCKTAIL**  
Shurfine Halves - 303 Can  
**APRICOTS**  
Austex Tall Can  
**TAMALES**

Shurfine Flavor Seal-Vac. Pac. Whole Kernel  
**SWEET CORN**  
Shurfine Early Harvest - 303 can-2-3-4 Sv.  
**SWEET PEAS**  
Shurfine 14 oz. Bottle  
**TOMATO CATSUP**

Youngblood  
Frozen 8 Oz. **CHICKEN LIVERS ..... 49¢**

Simple Simon  
Frozen **APPLE PIES ..... 49¢**

Shurfine  
22 Oz Jar **SWEET PICKLES ..... 3 for \$1.**

Shurfine  
24 Oz. Jar **GRAPE JUICE ..... 3 for \$1.**

Shurfresh  
5 Qt. Size **INSTANT MILK ..... 3 for \$1.**

Hipolite  
Pint **MARSHMALLOW CREAM 25¢**

Brach  
Light Milk **Cherry Chocolates Pkg. 49¢**

MAXWELL  
HOUSE **COFFEE ..... lb. 89¢**

**CAMPBELL'S VEGETABLE BEEF**  
**SOUP**  
Now Newly Improved  
**\$1**  
6 FOR

**'BLUE SEAL**  
**OLEO**  
5 Lbs **\$1.**

**Fruits & Vegetables**

**CARROTS ..... 2 For 29¢**

CALIF. GREEN PASCAL  
**CELERY ..... Bunch 17¢**

CALIF. SUNKIST  
**ORANGES ..... 2 lbs. 31¢**

RED RIPE  
**TOMATOES ..... lb. 33¢**

HICKORY SMOKED WHOLE OR HALF  
**Hams lb 53c**

FRESH PORK  
**Ham Roast lb 65c**

ARMOURS STAR  
**BACON lb 69c**

ARMOURS STAR  
**LINK SAUSAGE lb 49c**

Shurline 12 oz.  
Peach, Apricot or Strawberry  
**PRESERVES**  
**4 For \$1**

3 Lb. Can Shortening  
**Mrs. Tucker 75¢**  
5 Lb. Bag Flour  
**Gladiola 47¢**  
Food King Vac. Pac.  
**Coffee, Lb 59¢**  
Scott Waldorf Colored 4 roll Post  
**Tissue .... 29¢**

FRIENDLIEST STORE IN THE PANHANDLE  
MAIN STREET  
**CUT-RATE**  
FAMOUS FOR SERVICE  
SPEARMAN TEXAS  
**GROCERY MARKET**

SCOT LARGE ROLL  
**TOWELS**  
35 c  
Liquid 12 Oz.  
**TREND**  
2 for **55¢**

many farmers are  
ripe to carry their  
and originally owned  
a years, and years  
of the 1st Baptist  
along to the Farm

Service"

K  
10 P. M.

ye Checkers and Special  
checkers for livestock. Min-  
n wheat pasture.  
y Seed. Ceresan and Hep-  
treating..

nter Barley Seed.

MILO AND WHEAT

CLELLAN GRAIN CO.

UTOMOTIVE -  
rts and Supplies

SALES COMPANY  
Claude Owens

Round-U Thrift Stamp



# Gruver Basketball Tournament Underway Today

## Walter Rogers

January 1958  
TO THE PEOPLE OF THE 18TH DISTRICT  
OBSERVATIONS AND SIDELIGHTS OF THE STATE OF THE UNION MESSAGE.

Like most speeches, the State of the Union Message, delivered to the Congress at 12:30 p. m. on Thursday, January 9, 1958, by President Eisenhower, contained many allusions and generalities. Some of these were undoubtedly prompted by wishful thinking on the part of the President and his advisers. One in particular which I have in mind is his reference to the possibility of further revolts similar to the Hungarian revolt. Contrary to the thinking of John Foster Dulles, I personally do not believe that we can rely to any degree on the possibility of revolts behind the Iron Curtain having any telling effect on the strength of the Soviet Union. We may as well be realistic and keep ourselves well prepared without depending on effective help coming from a source that is not going to produce it.

The hard core of the speech was concentrated in the 8 items which are listed below and to which I have added my personal observations.

1. DEFENSE REORGANIZATION.—This probably should have been styled rearrangement of the present defense establishment. I do not believe President Eisenhower intended to indicate he was going to do away with the Joint Chiefs of Staff.

2. ACCELERATED DEFENSE EFFORTS.—This actually had reference to accelerated efforts in coping with new developments; recognizing the need for dispersal rather than the concentration of many installations; perfecting better warning systems, etc.

3. MUTUAL AID.—This is another name for "foreign aid". The President's condemnation of those who refer to this program as a give-away program did not please many of the critics of the foreign aid program.

4. FOREIGN TRADE.—This will be highly controversial in many areas of this country. Foreign produced goods materially effect the economy in many sections of our country, because these foreign countries can produce the goods at such less cost.

5. SCIENTIFIC COOPERATION WITH ALLIES.—This has been controversial in the past but will probably meet with greater approval in view of the scientific and technological advances of the Soviet Union in recent months. The danger of such a program lies in the possibility of some secrets falling into unfriendly hands.

6. EDUCATION AND RESEARCH.—The controversy as to how federal aid will be administered in the education field will cause fireworks. Expanded research and development can and should be accomplished with the least possible delay.

7. SPENDING AND SAVING.—This would appear to be a conflicting term. However, a re-evaluation of some spending practices can result in savings. The re-evaluation should provide searching scrutiny of defense spending. Most tax dollars are absorbed by this department of government.

8. WORKS OF PEACE.—The end result which we have been seeking for many years and hope and pray it will become a reality during our lifetime.

**SIDELIGHTS**  
Many of the sitting Members of the House of Representatives did not get to sit during the President's speech. They had to stand behind the rails because so many former Members who have access to the House Chamber occupied the seats earlier.

The Supreme Court had a session of its own yesterday and did not attend the Joint Session to hear the State of the Union Message. This was somewhat unusual.

The appearance of the President was awaited with mixed emotions. All of us were looking forward to his visit but some appeared to be most anxious to see what he looked like from a health standpoint. Others were awaiting with great anticipation some earth shaking remarks, or perhaps I should say space shaking remarks. In the State of the Union Message.

Mrs. Eisenhower, as usual, came in before the President and occupied the President's box in the west gallery. She was greeted with a tremendous ovation justly and properly accorded the First Lady of the Land.

The President was applauded numerous times during his speech. A large amount of this applause was spontaneous. However, some of it appeared to be man-

ufactured. As to the latter, some of the Members seemed so anxious for the President to say something important that they couldn't withhold their applause until he had said it. I was reminded of the time in Amarillo when Wendell Wilkie was running for President against Roosevelt. He made a speech before a huge crowd at Elwood Park. What appeared to be one of his staunchest supporters was a large red-faced fellow wearing a good looking pair of cowboy boots and a good Stetson ten-gallon hat. He was sitting on the edge of his seat when Wilkie got up to speak. Wilkie said, "Ladies and Gentlemen." Whereupon the red-faced fellow leaped to his feet, hurled his hat into the air, gave out with a resounding cowboy yell and then hollared at the top of his voice, "He's a-talking" right down my alley".

**FACTS AND CONCLUSIONS ABOUT THE PRESIDENT'S HEALTH**

When the President entered the House Chamber to give his State of the Union Message he looked excellent. His complexion was ruddy, he was wearing a broad smile, and there was plenty of briskness in his walk. His entire demeanor during the speech was that of a normal individual with full control of all faculties. His voice was strong and his pronunciation of words excellent, even though it did appear on the television screens that he might have mispronounced one or two. His voice did become a little hoarse at the end, but this would happen to anyone who had been on his feet talking for 43 minutes. It happened to me yesterday in a 5 minute radio talk.

When he left the Chamber he was shaking hands, smiling and stepping high.

**CONCLUSION:** The President will make it to grass.

**VISITORS**  
Jay Taylor of Amarillo was in town and paid us a visit in the office which we deeply appreciated.

**WOODROW GIBNER HAS LION CLUB PROGRAM TUESDAY**  
Woodrow Gibner was responsible for an interesting and educational program at the regular noon day meeting of The Spearman

Lions club Tuesday.  
The program was a film on Jet Airplanes. Judge Johnnie Lee and Lion Don Floyd provided the necessary technical skill to provide the motion picture.

**ROBBERS CART AWAY SAFE FROM SOUTHWESTERN PUBLIC SERVICE CO. AT GRUVER**

Robbers added insult to injury Tuesday evening of this week when they forced the back door of the Southwestern Public Service Company of Gruver and carted away a 400 pound safe on one of the Company's own trucks. The company truck was driven to a location a mile west of Gruver where the safe was transferred to another vehicle, and the company pickup was abandoned.

The safe contained \$350.00 in cash and a wealth of valuable papers. So far the safe has not been located. It is a black safe 20 by 28 inches. Sheriff J. B. Cooke will appreciate any information he can get. Someone may find the abandoned safe, and they are asked to get in touch with Sheriff Cooke.

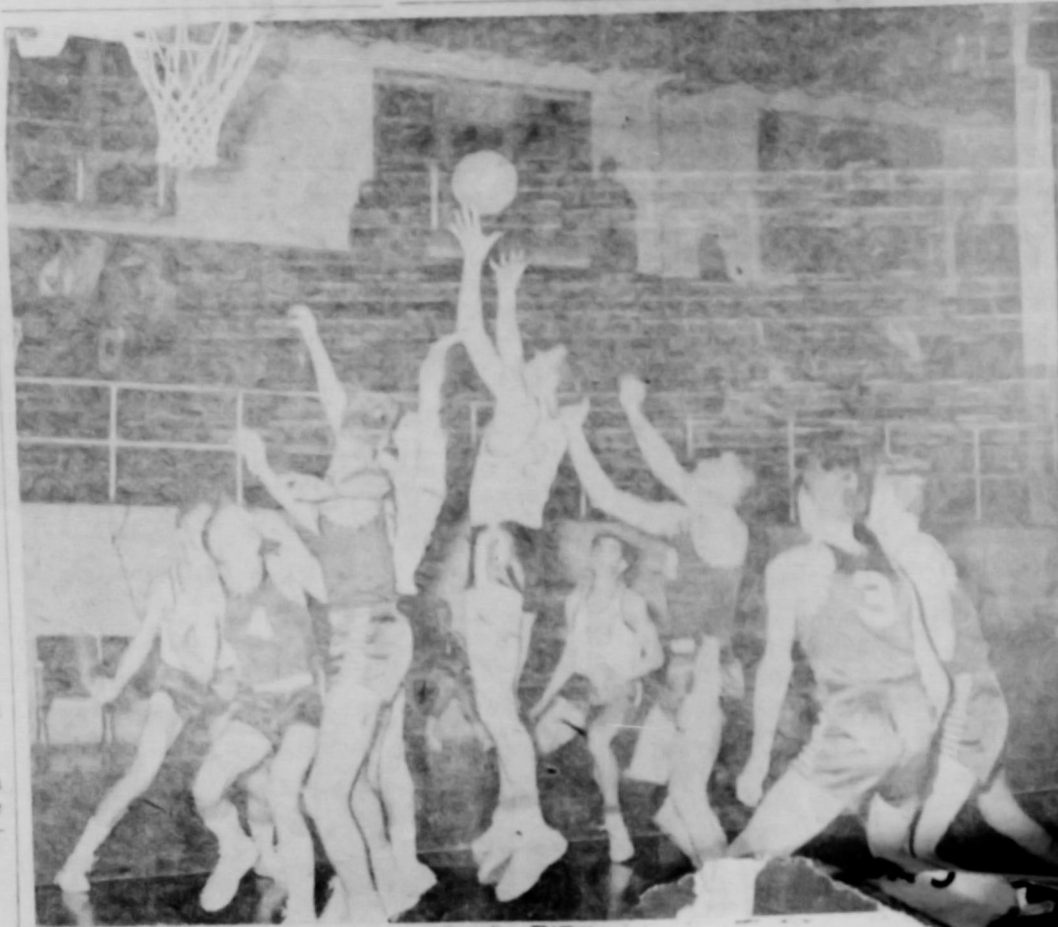

**REBOUND—** Barry Acker (23) Perryton Ranger forward is shown taking a rebound in the championship game Saturday night between the Perryton Rangers and Spearman Lynx. Spearman won the game, 52-39 after dropping a 51-40 game to Perryton the night before. Above are Spearman players King (4), George (6), Phelps (2), Garnett (3). Spearman boys—Champions of Perryton basketball tournament—shown with trophy and coach. I don't know these boys - can't see their numbers - you will have to identify them.

### FUNDS PLACED WITH US ARE

- (1) Safety Protected—Each Account Insured Up to \$10,000.00
- (2) Earn 3 1/2 % per Annum
- (3) Ready When Needed

Open your account by mail

Amarillo Savings & Loan Association  
407 W. 8th, Amarillo, Texas

Gentlemen:  
Please send me all details regarding an account with you.

Name .....

Address .....

City .....

Current Annual Dividend Rate 3 1/2 %

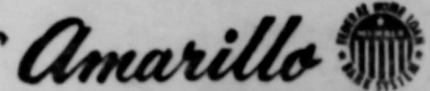

SAVINGS & LOAN ASSOCIATION

407 W. 8th

Phone DR-4-9022

### I Have My Serious Doubts If Any Man Can Appreciate Good Health To the Fullest Extent Who Has Never Been Sick.

I remember a man in our community in Tenn., when I was a boy. He was the champion at a log rolling and he always took the short end of the handstick on a hard lift, and always done two men's work at a hog-killing. He was sixty-five years old. The statement he made has never left me when he said, "I know not what pain is, unless I mash my finger, or drop something on my toe. He had never been sick in his life; never had the head ache, tooth ache, in fact, bodily pains were unknown to him. Sleepless nights were unknown to him. Nothing he ate ever made him sick. He could not read nor write, but he was one of the best able scholars in the community. His wife liked to him and he had memory like a phonograph record.

He did not know his strength. He could do two ordinary men's work and never grunt when night came for he always slept like a log. I want to add that no man ever lived a cleaner life than he did. He always lived on a rented farm and raised a big family. John D. Rockefeller would have divided half of his estate with him, if he could have swapped physical bodies with a strong man, who had no bodily aches and pains, and no mental worries. This man was named John, and he would not have exchanged his body if he could with the other John, if he could have gotten all of his money. I am relating this event to show that health is the only permanent wealth that any man can have in this life. Health and strength cannot be appreciated to the fullest extent until the well goes dry. Or there is a drought on and switch the scene on the stage and paint the other side of the drama being sick. All of us rather be well than sick. Sickness will teach us some lessons that we cannot learn in an Encyclopedia, for sickness is a personal experience. If some-one would have told me you will have to stay in bed for seven weeks, then lie in bed to take care of myself for a period that I did not know how long. I would have replied, "I don't have time." But I did have the time. When you are sick you have time to think about some things other-wise you will never give-it a thought. When you are sick and you can see the money flatening out like water in a bucket with a hole in it, and no more coming in; it will make you stop and think and wonder how you are going to make it. To see all the money going out and none coming in, is like riding in an automobile on a tire with a slow

leak, and no spare and no money to get one with. You will wonder what will be the outcome. I believe every cloud has a silver lining and the darkest hours are just before day. Sickness will mellow one's heart and mind of the Christian who loves God and appreciates his friends and neighbors. I would be crazy to thank God for being sick. But I would be ungrateful to Him not to thank him for getting well. Sickness and death are coming to all of us sooner or later. The older we get the shorter our kite string will get. Now watch my story; we never know who are our friends until we need them. How grateful I am to people who came to see us and wrote cards, and those who wanted to come to see me, but were providentially hindered. To those who wrote encouraging cards, and sent many good things to eat, even the then I could not enjoy eating, but now I am eating and sleeping almost normal. How I appreciate those who said: "I am glad to see you out again, we have missed you on the street". It is great to be missed at church and on the streets. How grateful I am to those who prayed that I would regain my health! I could feel their prayers with a hot burning fever. How grateful I am to the Dr. and to the druggist, who sent out the pills! I was wondering if they would have any left for other sick people. How grateful I am to our county paper to keep the people informed as to my condition! How grateful we are to our neighbors! Sickness will make you think more of your life when she stays on the job day and night. Two months of the best care any sick man could have how grateful I am to my good faithful wife for she was near when wanted and there when needed. I have always known my wife was tops, and now I know she has stuck to me through thick and thin and carried me through the roughest of the nights with her encouragement.

If we can profit by being sick, it can be a blessing in disguise.

Ames.  
Christianity is not a vaccination against sickness and death, but it is a shock absorber to take the job off of us, when we need it most.

By J. H. Nichols

### Card of Thanks

We wish to take this means of thanking everyone for their cards, flowers, and the many other wonderful deeds done for our family. May God bless each and every one of you.

The Fred J. Hoskins Family

### ROBBERS GET HAUL FROM OIL & GAS LEASES

Wicked robbers not only purloined 4,000 pounds of valuable thread protectors (or covers) but they desecrated the Sabbath evening, because the haul was made last Sunday evening. The property was stolen from the Virgil Matthews lease-North of Spearman and the W. S. Thomas lease 11 miles N. W. of Spearman.

### SINCLAIR MOVES IN RIG ON E. C. GREENE SECTION 18.

We learn early today, (Thursday) that Sinclair Company have moved in a rig on Section 18, E. C. Greene property a few miles North of Spearman. The well has been designated Sinclair - E. C. Greene Unit No. 1.



modern as tomorrow...

## ELECTRIC Bathroom Heating

**Clean** — no smoke or soot to streak walls and smudge curtains — as clean as electric light.

**Safe** — no flames, no fumes — consumes none of the oxygen from the air in the room.

**Comfortable** — provides radiant, healthful, sun-like warmth — thermostatically-controlled.

**Convenient** — on when you want it on — off when you want it off — at the flip of a switch.

**Easy to install** — fits into or over wall opening for your present heater. Let us show you how economically you can enjoy the many advantages of an electric bathroom heater... today!



**BIGGER** than the best of the Low-Price 3—for **LESS MONEY**



Wheelbase is the real measure of size and the Chieftain dwarfs all three with a road-leveling 122" span! Beats them, too, with Tempest 395 power... man-size, stretch-out roominess... crisp New Direction Styling! So why buy a car with a low-price name? Get a Pontiac for less!

# BIG BOLD PONTIAC

SEE YOUR AUTHORIZED PONTIAC DEALER FOR A DRIVE AND A DEAL YOU'LL NEVER FORGET





**The Spearman Reporter**  
 week to the Hansford Headlight, Published Thursday of each week in Hansford County, at Spearman, Texas  
**WILL J. MILLER, Editor and Publisher**  
 second class matter Nov. 21, 1919 at the Post Office at Spearman, Texas, under the Act of March 3, 1879.  
 Second and adjoining counties, One Year \$2.50  
 Third and adjoining counties, One Year \$3.00  
**CLASSIFIED ADVERTISING**  
 First insertion, 4c per word; 2c a word for every issue thereafter.  
 Display Rates on Request  
**NOTICE TO THE PUBLIC:** Any erroneous reflection upon the reputation or standing of any individual, firm or corporation that may appear in the columns of The Spearman Reporter will be corrected when called to the attention of the management.

### School Census

The month of January is the time for school census and if your child does not receive a census blank, please call Mr. Smith, the grade school Principal; Mr. Carpenter the high school Principal or Mr. Harman, Superintendent of schools.

It is very important that every child who will be between the ages 6 and 18 on September 1, 1958, shall be enumerated on this census.

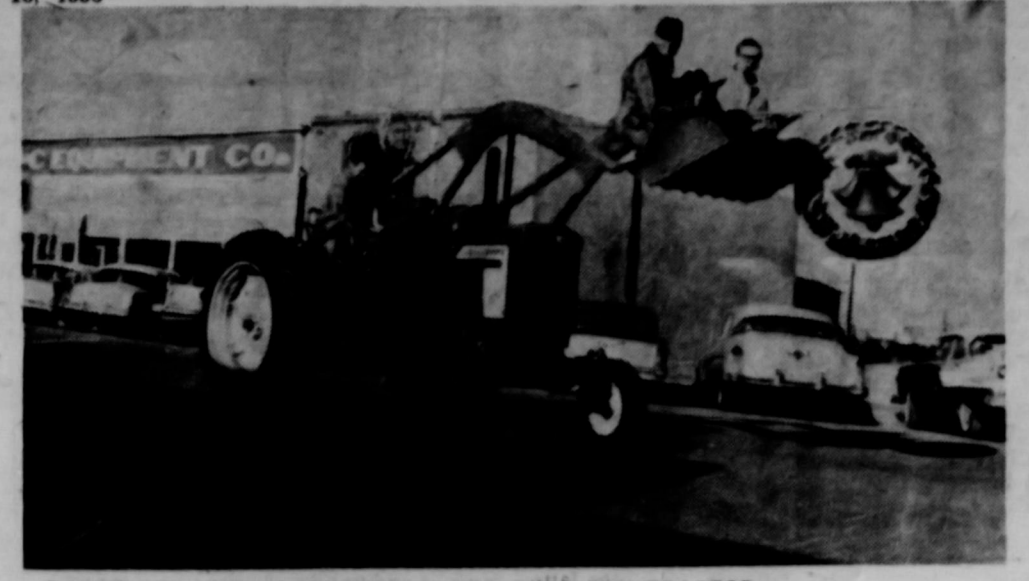

**DON FLOYD, JOE LACKEY and LARRY REED USE TRACTOR FOR TAKING DOWN CHRISTMAS DECORATIONS**  
 Three outstanding young gentlemen above are using the latest modern equipment for taking down the Christmas decorations in Spearman. Don Floyd, manager of the Chamber of Commerce is at the wheel. Joe Lackey on the left, and Larry Reed is on the right, holding the Christmas decoration.

### Postal Receipts Reach New High Of \$25,515.51 During Past Year

Postal receipts at the Spearman Post Office reached a new high the past year. The increase of 14 percent was the largest increase that Spearman has had, since postmaster Smith has been the postmaster. The increase in actual dollars and cents, is from \$21,345.00, to \$25,515.51, or a 14 percent increase over 1956. The new post office may be completed by March 1st, according to Smith, but probably the new building will not be occupied until the 1st of May, because of the rent contract on the old building. The new building will have many more boxes available, to handle the terrific demand of the fast growing city.

Members of the local post office staff, include Don Smith, Postmaster; Paul Hazlewood, Ray Robertson, and Kenneth Bailey. Carriers include: Ves Chambers of Rt. A, Phil Dow, Guymon Rt., and Will Douglas, Stinnett Rt.

### ON TRIP THRU SOUTH

David E. Parker, pastor of the Church of Christ is on a tour through the South part of the State this week. Mr. Parker will visit several cities in San Antonio on a Mission trip for the Canada work.

### Pastor Away For Meeting

Rev. Calvin Springer, pastor of the Union Church, is away for a two weeks Revival meeting down near Houston.

Rev. Wm. C. Kelly is in charge of church services during Rev. Springer's absence.

### Oslo News

With this writing of the Oslo News, we bid farewell to our Pastor and Mrs. J. P. Knudson. Having served the Oslo Community for the past 12 years, we are sending along our best wishes in their future work. They leave us to go to Norway, Kansas.

At the same time we greet Pastor and Mrs. Olaf Holen from Minnesota. They will be here until a permanent minister is appointed. We welcome you to our neighborhood.

At this writing, we are informed that Autra Ward is in the Shattuck Hospital and is doing very nicely. He will return home this week.

Mr. and Mrs. Edward Lewis were supper guests in the Elmo Dahl home Friday evening.

Mr. and Mrs. James Stedje and family were dinner guests in the Warren Jefferies home Sunday. We are happy to report little Janie Jefferies, who recently suffered a broken leg, is off her crutches now and is well on the road to recovery.

Mrs. W. L. Johnson and several others were afternoon coffee guests in the home of Mrs. Pauline Courter.

Pastor and Mrs. J. P. Knudson had Sunday dinner in the Bob Reeder home in Guymon.

No moisture has fallen in the past few weeks. We are always happy to report this, as it is of special interest to so many readers who have farming interests here. Perhaps this is a small part of their interest in reading "News from Hansford County".

Since we are rather scattered it is hard to gather news items from all the people who have news. It is asked that you place your items in the "drop box" in the narthax of the church on Sunday. The writer will check the box, and when you are unable to fill the box, this news item will be short.

Mr. and Mrs. O. J. Hoel were Sunday dinner guests in the Clifford Stedje home. Mr. and Mrs. Terry Huse were at the Gordon Stedjes.

An enjoyable time was had at Luther League Movie night Sunday. We were very interested in the movies shown from far away Shishmaref, Alaska. That is where Pastor and Mrs. John Maakstad are serving in an Eskimo congregation. She is our former Louise Knutson.

As a rule the wheel of fortune demonstrates that one good turn deserves another.

My article next week will go further into this.

### Don't Name It

In almost 45 years of newspaper experience, this writer has never known any man who was more universally respected and liked, than Fred J. Hoskins whose death was a shock to this area.

Perhaps others have been like the country editor. We have taken for granted the excellent qualifications and personality of our friend. This writer now realizes that we could have expressed our appreciation to Fred day in and day out through the almost 24 years we have known him. It is really a tribute to his character that he did not expect praise, and in the line of service to his fellowman, his every day action became so routine that no one felt unusually impressed with his pleasant disposition or his willingness to go to any length to help solve business or personal problems.

So far as this writer can remember, Fred J. Hoskins is the only citizen of Spearman that was honored with the title of "Man of the Year" by the Spearman Chamber of Commerce. This came during the year that Fred virtually singlehandedly kept the Hansford Hospital going and organized so that it could grow into the excellent institution of service to this area that it is now.

Again, this writer can remember when the Baptist church in Spearman with a rather slim membership and their so called home a hole in the ground, lagged in organizational work and the economy became so difficult that the membership was in debt to the pastor for many months, despite the fact that the salary was very small. It was the leadership and hard work of Fred Hoskins that brought the church membership into a more vigorous organization and an honorable economic condition.

Fred Hoskins was one of the first men this writer met while attending the Lions club in Spearman for the first time. He was steady and reliable and had quite a bit of leadership ability, but he was no pride, and enjoyed

Reduce Delinquency  
 YOU AND THE ANSWER  
 I.  
 (A distinguished Texas judge offers pointers on combating our fast-increasing juvenile delinquency problem.)  
 By JUDGE SARAH T. HUGHES

In spite of the tremendous responsibility of parents in raising their children, they are blamed too much when things go wrong.

The active help of the community is a MUST for prevention, because we of modern society have made conditions so different from those of a few decades ago.

1. We (society) have made it so that there are few chores to make youngsters feel a necessary part of the family economic unit.

2. We have turned life into a complex, confusing maze, with nerves and hurry everywhere.

3. We have made a multitude of cars, taverns, etc., accessible to the youngsters we have idled, together with much easy money, many bad examples.

4. We can help organize more church youth groups, teen caucuses, Scout troops, etc., volunteering for the needed leadership.

5. Help provide more family counseling services, child guidance clinics, etc.

6. Help provide more paid or volunteer probation officers and more detention facilities.

7. To do the above, we can each work to develop public opinion by conversation with friends, speeches to clubs, letters to editors, postcards to county commissioners and state legislators.

My article next week will go further into this.

## OUTDOOR

To date there have been three regulated quail hunts conducted on the Gene Howe Wildlife Refuge near Canadian. There will be one more hunt Sunday which will conclude the hunting for this season. To date there have been 183 quail killed on the refuge. A breakdown of the scientific findings reveals an interesting report. From the 183 birds bagged there were only 21 old or last year's birds in the tally. This is surprising to the average bird hunter but not to the wildlife technician. When you add this up and make the calculations it will show that the hatch, this last summer, was very good. In fact it represented about 16 young quail for every old hen quail. The first hunt produced exactly 53 quail killed by 16 hunters, second hunt showed 46 quail bagged by the same number of hunters and hunt number three showed 84 birds killed by the same number of hunters.

On the last hunt conducted there were only nine old birds killed and out of the nine there were only five old females. This tallies up to five adult hens for 83 quail bagged. According to A. S. Jackson, Chief Wildlife Biologist for the Texas Game and Fish Commission in the Panhandle, 1957 was one of the best hatching summers since 1951. Jackson also concluded that the reason we didn't have a bumper crop of birds was mainly due to the scarcity of breeding stock on the range last spring.

How do the wildlife technicians determine the age of quail?—By the wing feathers. Data such as the men of the field collect is to increase the hunting pleasure of the Panhandle sportsmen. One interesting fact revealed by Mr. Jackson was the banding of 400 quail in 1956. The banding took place on the Gene Howe Refuge in October. In December Mr. Jackson's plan materialized to the effect that there were four regulated hunts allowed on the refuge in which the sportsmen of the state participated. There were over 400 quail bagged during the season. How many do you imagine were banded birds? How many of the native banded birds were bagged this year out of the 400? There were 40 banded birds that showed up in the kill last year, or rather last season. This year there were exactly zero in number that showed up. This verifies the age-old saying of the wildlife experts, "You can't stockpile bobwhite quail." In other words, the birds you hunt this year are the birds hatched this year. No hatch, no bird crop. However, there is a certain stipulation that should be mentioned, in my opinion. When the birds are in extreme short supply and the feed and cover in long supply it might be wise to do as the hunters on the Turkey Track and Duncan Ranches are doing— not to kill any birds at all.

Successful applicants will receive permits after arrival on the morning of the hunt, at the area headquarters six miles east of Canadian on the Lake Marlin Road.

The following regulations will apply: Youths under 17 years old age may not hunt. Permits are not transferable, and no substitutions will be made. Shooting hours will be from 8:00 a.m. to 4:30 p.m. Shotgun only may be used, with shot size not larger than number 4. Dugs may not be used, except beagles will be allowed in the upland sandhill pastures.

Applicants not seriously wishing to hunt are urged to apply, since those on the list who do not show to hunt deprive someone else of a chance to hunt.

Since the world began, peace has always been all dressed up with no place to go.

### Head to Head January 31, 1958

line for reporting the cash wages paid in 1957 to farm employees. Jim Pierce, Group Supervisor, Internal Revenue Service, Amarillo, stated today.

Farm operators of farm owners who have paid as much as \$150 in cash wages to any farm worker in their employ during 1957 must file an employer's tax and information return for such farm employees. They must also report each farm employee who worked for them on 20 or more days during 1957 regardless of the amount of those wages if they were figured on time rather than a piece rate basis.

For 1957, the social security tax rate is 4 and one-half percent (two and one-fourth percent each for employer and employee.) The tax applies to cash wages paid to a farm worker up to a total of \$4200 in the year. The tax amount must be entered on Form 9 (Employer's Annual Tax Return For Agricultural Employees) together with the total amount of cash wages paid to the farm worker. It is required that farm employer do this and file return with the District Director of Internal Revenue, Dallas, Texas on or before the due date mentioned above.

Mr. Pierce points out that a farm employer must file a 20-day year for the farm employer should count only days which the employee works. However, if the employer must pay social taxes on all cash wages employee during (whether on a time, or other basis).

Farm employees including hold workers if they are employed on a farm operator.

### BORGER LIVESTOCK SHOW

Josh Hopkins, culture teacher at School, and Du Oehlthree county will be the show. Show starts at 10:00 a.m. on Jan. 17. Doors of the coliseum will be open to the public that afternoon. Judging of swine will begin at 10:00 a.m. on Jan. 17, and judging of calves will begin at 1:00 p.m.

The Borger Beef Syndicate auction will be held at 3:30 p.m. and a Barbecue supper will be served at 5:30 p.m.

Many people think they are entitled to a lot of credit for doing as they please.

If something happens that the reformer is merely a knocker who gets paid for it?

If we could see ourselves as others see us we just couldn't believe our eyes.

## HANDIEST, HANDSOMEST PICKUPS THAT EVER HUSTLED A LOAD!



Here's new hustle, new muscle and new style! Chevrolet's '58 pickup fleet brings you a new high in efficiency with more powerful high-compression V8 and 6-cylinder engines!

You'll find improved fuel-saving 145-h.p. Thriftmaster 6's, or new 283-cu-in. 160-h.p. Trademaster V8's (optional at extra cost).

And built-in muscle with new extra-rigid front end sheet metal and hefty frames! New style fenders, grille and cab interiors combine good looks with cantake-it durability. Visit your Chevrolet dealer soon.

## NEW HUSTLE... NEW MUSCLE... NEW STYLE NEW CHEVROLET TASK-FORCE '58

Only franchised Chevrolet dealers display this famous trademark. See Your Local Authorized Chevrolet Dealer

best OR NEY

size, stretch-out roominess... crisp Styling! So why buy a car with a? Get a Pontiac for less!

**PONTIAC**

YOU'LL NEVER FORGET

Better than a pocketful of change—  
**a telephone credit card**

THERE'S never a delay for getting coins— or for depositing them—if you have a General Telephone Credit Card—good anywhere in the country.

And there's no guesswork or doubt about what you've spent on calls. Your itemized monthly statement tells the whole story.

Inquire about this handy and valuable convenience—call our Business Office.

**GENERAL TELEPHONE**  
 One of the World's Great Communications Systems

**STOP!**

**BE SURE YOU ARE COVERED!**  
 Before you GO, stop and think about your CAR insurance coverage, and your HOME left unguarded with only a small policy that would not protect you financially.

Check with me for better coverage

**J. L. BROCK INSURANCE AGENCY**  
 212 Main St.



**I Have My Serious Doubts If Any Man Can Appreciate Good Health To the Fullest Extent Who Has Never Been Sick.**

I remember a man in our community in Tenn. who had a log on a line of retreat. Disagreeable days are not subject to recall, so make the most of it when the going is good.

**BITTER LESSON**  
Learning by experience sometimes makes a man wish he had taken somebody else's word for it.

**FACE THE FACTS**  
It may be all right to follow your inclinations at different times, but be sure they are headed in the right direction.

Usually the man who is afraid to take a chance ends up losing on a sure thing.

**WHAT YOUR TRAVEL AGENT CAN DO FOR YOU**

- Make air or steamship reservations anywhere.
- Assist with passport-visas.
- Arrange Conducted or Independent Tours. American Express, Cook's other famous companies.
- Free travel literature available on all parts of the world.

**NO SERVICE CHARGE**

**TRI-STATE TRAVEL SERVICE**  
213 Fisk Bldg. Amarillo  
Drake 6-5621

Our manager, Mr. A. R. Buckley, will be in your area late Jan. He will be glad to assist you with travel plans at your home or office. Call or write now for appointment.

**BOOK NOW FOR EUROPE '38**

**FOR SALE**—Modern room Home on 75x140 ft. finished lot. Built in 1949. Bob Skinner 900 S. Bernice st. No. 7 rtn.

**FOR LEASE**—Farm or Ranch 28 miles Southeast of Lamar, Colorado. 170 acres is ploughed. All available March 1, 1938. Except approx. 71 acres of wheat which will be after Aug. 1938. Contact Robert T. Gabel at Orange Disc Service Station. Spearman, or write Box M. No. 7, rtn.

**WANT TO BUY**—Small used house trailer, Box 401, Spearman, Texas. No. 7 rtn.

**REWARD FOR RETURN** of a huge dog. His name is Brownie and once you see him you won't forget him. He is half Saint Bernard and half German Shepherd. His color is reddish brown with a large white ring around his neck and some white on his face. His eyes are kinda yellow. He is a dearly beloved pet and protector of 3 children, and a family just moved from Spearman. Notify C. J. Sampson, 808 So. Bernice st. No. 6 rtn

**FOR RENT**: Sleeping room for man. Connecting bath. Day worker please. 213 South Bernice St. Phone OL 4-4486 No. 6-2t-c

**FOR RENT**: Apartment for four men. 122 So. Endicott St. Mrs. A. E. Townsend. No. 6 rtn

**FOR SALE**: House trailer. Good condition. See Charlie Nall at Charlie's Grill. No. 6 4t-c

**FOR SALE**: Electric sign. Four feet long, 2 feet high. See at Baker Hotel. No. 6-2t-p

**WANTED**: Cotton Pickers. Pay highest market price. See Joe Novak, 3 miles east of Spearman on Spearman Holt paved highway. No. 6 2t-p

**WE ARE** — Experts in installing linoleums. Let us figure your next job. Free estimates. We do cabinet tops, floor linoleums, congawalls. We stock linoleums up to 12' wide, sink frames, metal tims etc.

**DALEY'S IN PERRYTON**  
No. 27 rtn

**MOTOR WISE**



**GAS-TOONS**

BY **DON AND LOUIS**

Louis is sick... so I'm taking over for a few days! You can always depend on our experienced attendants.

**SPEARMAN**  
Texaco Service  
Phone OL 9-2031  
B. P. Goodrich Tire

**A. & G. Humble Service**  
WYATT ATKINS  
RAYMOND GILLEY

**Macias Construction Co.**

Homes under Construction in South Spearman.

See Us For Your Building Needs  
Alex Macias  
1002 Evans  
Spearman, Texas

**Roy Seitz And Son**

FENCE CONTRACTING  
DIRT HAULING-MOVING  
Phone OL 9-6196  
Spearman, Texas

**Jim's**

SERVICE AND APPLIANCES  
Appliance Service Work  
—New Appliances—  
JIM SUTHERLAND  
Phone OL 9-5081  
Spearman, Texas

**GOLIATH DEALER** — Clarence Pettit is now dealer for the new Foreign Goliath. See him today for a test ride in the new 1958 Goliath!

**ALCOHOLIC** — If liquor is your problem and you sincerely want help to quit write Alcoholic Anonymous, box 513, Spearman. No fees, no pledges, no pills.  
No. 36 rtn

**FINISH HIGH SCHOOL OR GRADE SCHOOL** at home, part time. Books furnished. Diplomas awarded. Start where you left school. Write Columbia School, Box 1514, Amarillo, Texas.  
No. 44 1 Year

**BARGAINS** in house trailers. New Trailers up to 51 feet. Five year financing, bank rates. Some used ones. Best Teller Sales Pampa and Perryton, Texas.  
No. 4 rtn

**Hansford Lodge**  
1040  
A. F. & A. M.  
Regular Communication  
2nd and 4th Monday  
of each month  
Buster Kirk, W. M.  
Roy L. McClellan, Secretary

**For the life of your car GO GULF!**



Looking for Service Try Orange Disc Servical  
ALTON WAYNE  
Phone 2301

**ANTHONY ELECTRIC**

Industrial and Oil Field Wiring  
Commercial and House Wiring  
Contracting And Repairs  
L. L. ANTHONY  
Phone OL 9-8861  
613 S. Barkley St.  
Box 757  
Spearman, Texas

**E. C. GR**

Real Estate  
Loans  
Insurance  
Phone 4261 —  
Spearman, Tex

**RESIDENTIAL AND BUILDING CONTRACTOR**

**E. D. Mundy**

115 DRESSEN STREET  
PHONE 4586

**B. M. A. INSURANCE**

E. K. SNIDER  
Spearman, Texas

**Dr. D. E. Hackley**  
OSTEOPATHIC PHYSICIAN  
AND SURGEON  
304 MAIN ST  
Office Hours: Week Days  
9-12 and 1-6  
Saturday: 9-12  
Office Phone — Residence Phone  
4851 — 5181

**Dr. Reese Nowlin**

DR. GENE K. SMITH  
OPTOMETRIST  
OFFICE HOURS  
9 to 12 a.m. 1 to 5 p.m.  
Saturday 9 — 1  
Phone 548  
No. 10 SW 2nd Avenue  
Perryton, Texas

**Kleeberger**

and  
**Surgeon**  
Medicine, Surgery  
and  
Obstetrics  
Hours: 9-12 a.m. - 3-6 p.m.  
CLOSED ALL DAY THURSDAY  
AND SATURDAY AFTERNOON  
Phones: Office 9781  
Res. 2161  
16 S. W. Court St.  
Daily Bldg  
Spearman, Texas

**Dr. F. J. Daily**

DENTIST  
No. 16 S. W. Court St.  
Phone 3881  
Spearman, Texas

**SANFORD HOSPITAL AND CLINIC**  
Perryton, Texas  
Phones 2821 or 2831  
ROY K. SANFORD, M. D.  
Pediatrics  
J. BLUFORD JOHNSON, M.D.  
General Surgery  
O. U. MONROE, M. D.  
Obstetrics - General Practice

**AMBULANCE FLOWER**

Number  
Dial 2751  
SPEARMAN, TEXAS

**Hansford County**

V. P. W. POST NO. 888  
Regular Meeting Nights  
2nd and 4th Tuesday  
of each month  
Commander — Warren Jeffries  
Sr. Vice Com. — Kenneth Smith  
Vice Com. — Clarence Mitchell  
Chaplain — Johnnie Leo  
Clerk — Master — Johnny P. Verman  
All members are urged to attend these meetings.

**WE GIVE VALUABLE GUNN BROTHERS STAMPS**

**BANNER BARGAINS**

**Kuner's SALE**

**OF QUALITY FOODS**

from the Garden Spots of the Rockies

Sale Starts Friday Morning, Jan. 17th and Lasts Thru Wed. Nite Jan. 22nd.

**STOCK UP AND SAVE!**

**IDEAL FOOD STORES**

Better Food For Less

**KUNER'S TOMATO JUICE**  
4 46-Oz. Cans \$1.00

**TREASURE STATE CUT GREEN BEANS**  
Packed By Kuner 9 303 Cans \$1.00

**KUNER'S CORN**  
12-Oz. Vacuum Packed Style 303 Cream Style 303 Whole Kernel YOU' CHOOSE  
7 Cans \$1.00

**KUNER'S PUMPKIN BEANS**  
10 300 Cans 1.00

**KUNER'S CUT GREEN BEANS**  
5 303 Cans 1.00

**KUNER'S TENDER GARDEN PEAS**  
6 303 Cans 1.00

**KUNER'S SOLID PACK TOMATOES**  
7 303 Cans 1.00

**KUNER'S RED KIDNEY BEANS**  
7 303 Cans 1.00

**COLORADO CUT WAX BEANS**  
6 303 Cans 1.00

**KUNER'S LITTLE DARTY PEAS**  
4 303 Cans 1.00

**KUNER'S CATSUP**  
6 14-Oz. Bottles 1.00

**KUNER'S KRAUT**  
8 303 Cans 1.00

**KUNER'S DICED, SLICED OR CUT BEETS**  
8 303 Cans 1.00

**KUNER'S MILE HIGH SWEET PEAS**  
8 303 Cans 1.00

**KUNER'S SWEET RELISH OR SWEET PICKLES**  
22-Oz. Jars 43c

**ARMOUR'S QUALITY ROUND STEAK** 79¢  
FRESH SLICED PORK LIVER 29¢  
ARMOUR MATCHLESS SLICED BACON 49¢  
LEAN TENDER PORK STEAK 49¢  
BONELESS BOSTON BUTTS PORK ROAST 45¢  
MEAT PRICES FRIDAY AND SATURDAY ONLY

**MAYFLOWER SLICED PEACHES**  
Packed in Syrup  
2 No. 2 1/2 Cans 49¢

**IDEAL PURE FRUIT PRESERVES**  
Peach - Apricot or Pineapple  
3 Big 18-Oz. Jars \$1.00

**HILLS BROS. COFFEE**  
lb. 89¢

**BAKERITE SHORTENING** 69¢  
KRISPY CRACKERS 14-lb. Box 25¢  
ANGLO CORNED BEEF 12-Oz. Can 47¢  
ANGLO ROAST BEEF 12-Oz. Can 47¢  
STALEY'S WAFFLE SYRUP Quart Bottle 49¢  
WESSON OIL 69¢  
IDEAL DOG FOOD 2 1-lb. Cans 29¢

**FRESH FROM OUR OWN BAKERY**  
FILLED COFFEE CAKE 39¢  
APPLE PANDOWDY 35¢  
POTATO SESAME BREAD 1-lb. Loaf 19¢

**US No. 1 Red Potatoes**  
10 lb. 49¢  
Crisp Green Lettuce Lge. Size 2 heads 29¢  
Fancy Purple Top Turnip 2 lb. 19¢

**BALLARD OR PILLSBURY'S BISCUITS**  
Can 5c  
#/DAY AND SATURDAY ONLY

**LIQUID TREND**  
2 12-Oz. Cans 59¢

**U. S. No. 1 Porto Rican YAMS** 2 lb. 29¢

**Sole of Scott Paper Products**  
SCOTT TISSUE 2 Rolls 25¢  
SCOTKINS 19¢  
SCOTTOWLS 2 Rolls 43¢  
CUT RITE WAX PAPER 29¢

**M&M'S PEANUT CHOCOLATE CANDIES**  
SWEETHEART TOILET SOAP  
BLU-WHITE FLAKES  
PUREX DRY Beads & Bleach Lbs. 43¢

**LIQUID TREND**  
2 12-Oz. Cans 59¢  
PUREX DRY Beads & Bleach Lbs. 43¢

EVERY WEDNESDAY IS DOUBLE STAMP DAY

PRODUCE PRICES GOOD FRI.