

# The Spearman Reporter

Near Inch rain in City Aug. 28

THE SPEARMAN REPORTER, HANSFORD COUNTY, THURSDAY AUG. 29, 1957

## Drill Oil & Gas Wells In City

### Mystery Farm Of This Area



of the series of Mystery Homes to be published each week for you can identify this home phone or mail a card to the Spearman may receive a one year subscription Free. Please send in your guess as possible. This enables us to visit the home and prepare next weeks newspaper.

### Martins Visit Yellowstone

Almost the entire Martin delegation journeyed to Yellowstone National Park recently, and they reported having a good time, and seeing plenty of bears, and scenery. The outstanding scenery reported was Old Faithful, the geyser in the park.

### This Weeks Oil News

In addition to the announcement carried in the regional Sunday newspaper, we understand that Humble will make a location on Mrs. Lois Pearson land southwest of Spearman.

Hansford County: Horizon Oil and Gas No. 1 Earl E. Novak, will run potential at 10:30 a. m. Monday. Making 4,000 mcf gas and 20 barrels oil from Cleveland and 3,400 mcf gas from lower morrow.

### Special Services At Methodist Church Sunday



Fred Cary, Lay Leader for the Pampa District of the Methodist Church, will hold the morning service at the Methodist Church, this coming Sunday.

Mr. Cary is an attorney in Pampa, and is an outstanding speaker. The public is cordially invited to attend. Dwight Hutchinson, Lay Leader for the Spearman Methodist church, will introduce Mr. Cary.

### Russell Beckworth of Berger Says Has Organization Ready When Lease For Townsite Signed

#### Sinclair Oil & Gas In Operation

Fort Worth, Texas, August — Sinclair Oil & Gas Company has placed in operation a gas gathering system and booster station five miles south of the town of Farnsworth in Ochiltree county, Texas, Panhandle, to compress oil-well gas for sale to Northern Natural Gas Company.

Russell Beckworth of Berger, who owns 19 lots within the city limits of Spearman, and who has built and sold several GI homes in this city, stated Monday of this week that he had a big organization ready to drill gas and oil wells within the city limits of Spearman if the lot owners would donate their leases and thus they will be able to share in the profits from royalty from as many as 19 to 29 wells to be drilled within the city limits of Spearman.

Mr. Beckworth stated that the same plan used in Oklahoma City and other cities would be followed, namely, leave blank leases for lots at the Chamber of Commerce, newspaper, bank or central point on Main street, and encourage all lot owners to sign the lease. The lease is to carry a positive guarantee that drilling would begin the minute the 320 acres in the original townsite is signed up.

Beckworth stated that from past experience it has been found that 60 per cent of lot owners cooperate rapidly. This leaves a lot of clean-up work to be done after the program is inaugurated. He stated his organization would undertake the expense of cleaning-up and paying for all legal and recording of leases.



SPEARMAN ENTRY — Miss Shirley Loftin will represent the Spearman Lions club in the Wheatheart contest. A senior in Spearman high school, she is the daughter of Mr. and Mrs. T. H. Loftin. She is 17 years old.

could be inaugurated. Gibner was asked what he thought about the lot owners donating the lease to the city, and allowing the city to use any income from producing wells to improve city streets and city services. He said it would be wonderful, and that Spearman could become Real Attractive if we had a source of income other than taxes and service charges that we now have.

### Man Enjoys Trip Month Of August

... Kansas City, where they enjoyed a big Major League baseball game between Kansas City, and St. Louis. They also enjoyed touring the notorious Dalton Brothers hideout in Kansas, on their return trip to Spearman.

### Maintains Press And Monday Night

Entry blanks will be available at the A. and G. Humble Service Station here in Spearman. The highlight of the evening, was a technicolor movie of the outstanding Southwest conference games, including the Texas Tech defeat of TCU. The Panhandle boys looked real good in this color movie.

### Weeks Ends 23 Years Driver For School

... probably would have hauled some grand children, in the near future. Mr. Owens now operates the Owens Sales Co., here in Spearman, and is one of the most successful and outstanding business men in the entire area.

### New Beauty Salon Opened By Mrs. Keim

Mrs. D. B. Keim, who has been to training since last October, announces that she has completed her training and has opened the D. B. Keim Beauty Salon at her home, 819 South Orchid street. A detailed announcement of the new beauty salon will be carried in the advertising columns of this newspaper next week. However, the business is open and serving customers this week.

### Expect To Drill On Schubert

The Pan American Petroleum Corp. is expecting to drill on the Schubert Gas Unit No. 1, 1980 from north and east lines, Sec. 73, Blk. 4-T, T&NO-6 mi. east of Spearman-PD 8900 feet.

### Doug Moore Elected Lynx Captain

Doug Moore, outstanding lineman from the last year edition of the Spearman Lynx, was elected captain for the coming year at a general meeting held by the Lynx squad members Monday morning.

### 43 Report For Football Session

Monday morning, 43 boys showed up to take part in the coming football season. Out of this group, only 8 lettermen are returning from the last year squad. Coach Pennington said that he expected possibly 3 or 4 more prospects to report after school starts.

### Hansford Leads In Locations In Big Basin Play

Again Hansford county leads the parade in basin play for new locations. The following new locations were made, according to information from the regional newspaper published Sunday:

Humble Oil and Ref Co. — A. H. Frazier No. 4—sec. 24, blk. 1, WCCR—7 miles southeast of Hitchland, PD 5000 (Wildcat) The Texas Co. — Col. J. S. Schnell Gas unit No. 1—sec. 131, blk 4-T T&NO survey—5.3 miles southeast Spearman, PD 8500

### Hospital News

NEW ARRIVALS: — Mr. and Mrs. Francis Jones are the proud parents of a baby girl, Nikki Lynn Jones. She weighed 7 lbs. and 6 oz. Nikki was born August the 17th at 6:45 P. M.

### Hansford County Gets New Field

The Texas Railroad Commission also announced it has designated a new field in southeastern Hansford County where Horizon Oil is to run potential on their Novak No. 1, three miles south of Spearman, on Monday. The field has been designated the Horizon West Morrow.

### Funeral Mass Held For Dr. Clarence Alfred Kleeberger August 26th

#### School Will Begin September 3rd

School will begin September 3rd. Classes will be in progress all day. First grades will be sent home at noon if their parents can come after them.

#### George Whitson Dies Of Heart Attack August 24

George Whitson brother of Jack and Bill, in his early days a citizen of this county, died of a heart attack at Lansing, Michigan, Saturday August 24th. Funeral services were held at the First Christian Church in Lansing Monday August 26th.

#### Kick-Off Breakfast

The Hansford County Farm Bureau held their kick off breakfast for membership Tuesday morning at the Spearman Steak House at 7:00 a. m.

#### Tractor Contest

The Texas Farm and Ranch Safety council and the Texas Farm Bureau are sponsoring a state wide "Safety Tractor Operator" contest, according to information received by Delon Kirk, president of the Hansford county Farm Bureau.

#### FOR SALE—1 used reel type Lincoln lubricator good condition, cheap. See O. D. Cobb, Box 2111 or Phone MO 4-7058, Pampa, Texas.

#### Recent Medical Patients were:

Mrs. Bill Etling, Mrs. Ben Glispie of Morse, Mrs. Jack Day, Eduardo Hernandez Chacon, Mrs. E. S. Uptergrove, James W. Hays, Clem Pierce, James W. Dodson, Mrs. A. L. Buzzard, Mrs. Edith DeSaint and Mrs. Ema Stone.

### C. of C. News Items

#### WELCOME NEW MEMBERS

Sparks Laundry Raymond Sparks 124 Hancock St. Mr. Frank Allen 211 S. Dressen Mr. Kenneth Evans Spearman, Texas J. & J. Drilling Company Jimmy Crawford 900 S. Townsend J. D. Wilbanks Spearman, Texas

#### CONGRATULATIONS:

The board of Directors is proud to report the appointment of office of Mr. C. A. Gibner to the Official Board of Directors of West Texas Chamber of Commerce representing the City of Spearman.

### Drawing To Be Held At 4:00 p. m.

Friday August 30th. 7:00 A. M. Civic Improvement Committee to meet in the chamber office: Agenda of the Program will "City Postal Delivery." 8:00 A. M. To 12:00 P. M. North Plains Fair Perryton. SATURDAY AUGUST 31st Change in time of Drawing on Saturday.

#### WANTED TO BUY Steel May rack for feeding cattle. Billy Miller. Phone OLIVE 9-5591 or OLIVE 9-5441.

#### Tip to motorists: Watch out for school kids — they weren't brought up to be run down.

for Labor Day. TUESDAY SEPTEMBER 3rd 8:00 P. M. Local Housing Authority will meet at the Trayler and Cannedy Mr. Co. Noon in the Spearman Steak House. 8:00 P. M. City Commissioner's meet at the city hall.

### Queen Contest Friday Night

The Hansford County Queen contest will be Friday night, August 30, at the Spearman Lyric Theatre at 9:00 P. M. About eight girls have entered the contest. They will practice at the Lyric Thursday (today) at 5:00 p. m. with Miss Barbara Fain, Home Demonstration Agent, directing.

### Sheriff Cooke Nabs Forger From Kansas

Freddie Dryer, 18 year old youth from Richfield, Kansas is held in jail for this county on forgery charges, awaiting action of the grand jury of the 84th District court. Young Dryer was arrested at Dumas August 23rd after he had allegedly passed a forged instrument at the Jim Neely's Men's Shop in Spearman.

Weather			
DATE	MIN.	MAX.	RAIN
30	89	59	0.00
31	93	63	0.00
1	86	69	0.00
2	85	68	0.64
3	85	64	0.00
4	89	66	0.00
5	89	66	0.00
6	83	66	0.00



TEXAS PRESS ASSOCIATION Member 1957

The Spearman Reporter

Successor to the Hansford Headlight, Published Thursday of each week in Hansford County, at Spearman, Texas.

WILL J. MILLER, Editor and Publisher

Entered as second class matter Nov. 21, 1914 at the Post Office at Spearman, Texas, under the Act of March 3, 1879.

In Hansford and adjoining counties, One Year \$2.50 Out of Hansford and adjoining counties, One Year \$3.00

CLASSIFIED ADVERTISING

First insertion, 4c per word; 2c a word for every issue thereafter. Card of Thanks, 4c per word. Display Rates on Request

NOTICE TO THE PUBLIC: Any erroneous reflection upon the reputation or standing of any individual, firm or corporation that may appear in the columns of The Spearman Reporter will be corrected when called to the attention of the management.

DON'T NAME IT

While you read these comments, bear in mind that they were written last week, set into type and ready to print, but due to the large amount of advertising, the column was left out of the newspaper, along with several feature stories...

We decided to go ahead and print them this week because we sure do want to explain to our friends that we do not feel ungrateful when they ask us to ride down...

DON'T NAME IT

Terrribly sorry to bother you—but I have started reducing—not the amount of food I eat—but am again trying to walk enough to be able to eat all I want—and at least remain slightly below the

200 pound measurement. I am walking the full mile from my home to work at least two times a day, and am writing this so I won't have to turn you down if you stop and ask me to ride. This Tuesday morning I turned down Ott Crawford, Jake Vernon and James P. Linn—and it was a struggle to turn Jimmie away...

Will catch up with some news

we picked up that should have been in last week's Reporter.

Dr. Daily is recovering rapidly from a major operation at an Amarillo hospital—don't mean he is still at the hospital, cause he is up and about and all but ready to go back to hard work again.

Sheriff and Jimmie Cooke are vacationing in Cool Colorado this week. Did not know just where they visited, but bet the Sheriff of Cocheese will wet a fishing line before he returns back home.

Mr. and Mrs. Robert Barker of our neighborhood are back in Colorado this week. The two kids plan to fish a bit and Robert will roam over the hill packing a geiger counter.

Mr. and Mrs. Homer Martin and family and Mr. and Mrs. Robert Martin and family are at Yellow Stone Park this week.

Mr. and Mrs. Vester Hill are absent with leave this week—did not find out where—Just learned that Vester was on a vacation.

Mr. and Mrs. Edsel Ford, calling for me to announce in my paper the birth of the new Edsel car. It is pretty cute idea, and I am not

supposed to let the public in on the deal until later, but when I found out that this grandson of the man who whipped together a lot of tin, wire and faith and out-sold the world with a tin lizzie, I was sorta put out that he wanted to make his announcement fancy pants—so in sending him a copy of the ad I will be authorized to print soon, I just set up the comments below.

KINDA SILLY AIN'T THEY? BIRTH ANNOUNCEMENT The birth of a new car, Edsel, is announced by Ford Motor Company of Dearborn, Michigan. You are cordially invited to see this newest addition to the Ford Family of Fine Cars at your nearest Edsel dealer.

ATTENTION EDESEL—I am a 63 year old country newspaper man, sorta patterned after your grandpappy-Henry Ford. I ain't got any six point type, and I don't carry a birth or death column—but I know my paper like the old tin lizzie carries quite a wallop—and am guaranteeing you that we (me and my paper) will sell you a lot of them lace trimmed Lizzies—But don't ever get the idea you can out-strip you gran papp—he was a gen-ius, and if he had not a built that first Ford I'd uv been deprived of many a fish and hunting trip — Good luck to you and I may even condescend to ride in one of your lace trimmed fancy-pants cars.

"HONEST" BILL MILLER Spearman Public Schools will open on Thursday, August 29 and School will be held all day on the 29th and 30, September 2 (Monday) is Labor Day and will be a holiday (no school). Classes will then resume on Tuesday, September 3rd.

A child must be 6 on or before Sept. 1 in order to be eligible to enter the first grade. Beginning students must have a birth certificate and also vaccinations for small pox and diphtheria.

- A complete list of teachers is as follows: Mrs. Vera Lobb, Mrs. Erin Seaberry, Mrs. Joe Entrekin, Mrs. Helen Pattison, Mrs. Bob Vaughn, Miss Azle Merle Hale, Mrs. Louise Archer, Mrs. Gladys Price, Mrs. Virginia Griffin, Mrs. Bill Sheets, Mrs. Charles Gill, Miss Mary Nelms, Mrs. Velma Allen, Mrs. Ed Mundy, Mrs. Ruth Baker, G. W. Robinson, Mrs. J. C. Carpenter, Mrs. Branche Sheets, Miss Lometa Odum, W. W. Smith, Prin. El. School, Mrs. Sam Patterson, Mrs. Margie Alford, Miss Vergie Jones, Mrs. J. W. Robinson, Mrs. Eula Goodall, Roy Pennington, James Pendergraft, Charles Gill, John Abbe, Sam Watson, Robert Dickson, Robert Barker, Ralph Maglaughlin, J. C. Carpenter, H. S. Principal. New courses are to be offered in Spanish, Solid Geometry and Trigonometry. Attempts are being made to offer driver education at more than one period.

Gruver Schools Opens Sept. 3

- Gruver schools will begin Sept. 3rd. Enrollment for elementary and junior high school will be held on that date and school will be scheduled for the entire day. Lunches will be served in both cafeterias at the new price of 25c and 30c. High school registration is scheduled August 29th and 30th. Students will be sent notices about their registration. They may register either day. The faculty for the Gruver School is as follows: Elementary School Returning Teacher: Mrs. Maude McClellan, 1st grade, Mrs. Jeffie May Hoy, 1st grade, Mrs. Margaret Pierce, 2nd grade, Mrs. Betty Fowler, 4th grade, Mrs. Kathryn Mitchell, 4th grade, Mrs. Nan Irwin, 5th grade, Mrs. Charlene White, 5th grade, Mrs. Beulah Winkler, 6th grade, Mr. Bill Duncan, 6th grade, Mr. J. T. Hoy, Elementary Principal. New Elementary Teacher: Mrs. Arliss Walsher, 3rd grade, Mrs. Blankenship, 2nd grade, Mrs. Walsher taught at Balco, Oklahoma last year and Mrs. Blankenship taught at Morse, Texas. Junior High School and High School: Mr. Gerald Nix Jr. High Social Science, Mr. Weldon Irion, Jr High English, Mrs. Juanita Eddias, 3rd grade and Speech in High Sc., Mr. Leon Chapman, Reading and Spelling — Football coach, Mr. Ray Etter, Jr High math and Jr. High Principal, Mrs. Ruby Lowe, High school English, Mr. Winstone Upchurch, High school Math, Mr. Clyde Barber, Vocational Ag., Mrs. Pauline O'Keefe, Vocational Homemaking, Miss Bernice Martin, Commercial Subjects, Mr. Caddo Mathews, Social Sc., Boys Basketball, Mr. Bill Clemens, Driver Ed. and Speech - Girls Basketball, Mr. James Mather, Physics, Biol.

Reddy Kilowatt says: Don't climb transmission line poles or towers. High-voltage lines carry lots of power. They're placed high above ground for your protection. You may be killed or seriously injured if you climb a transmission pole or tower. COMMUNITY PUBLIC SERVICE

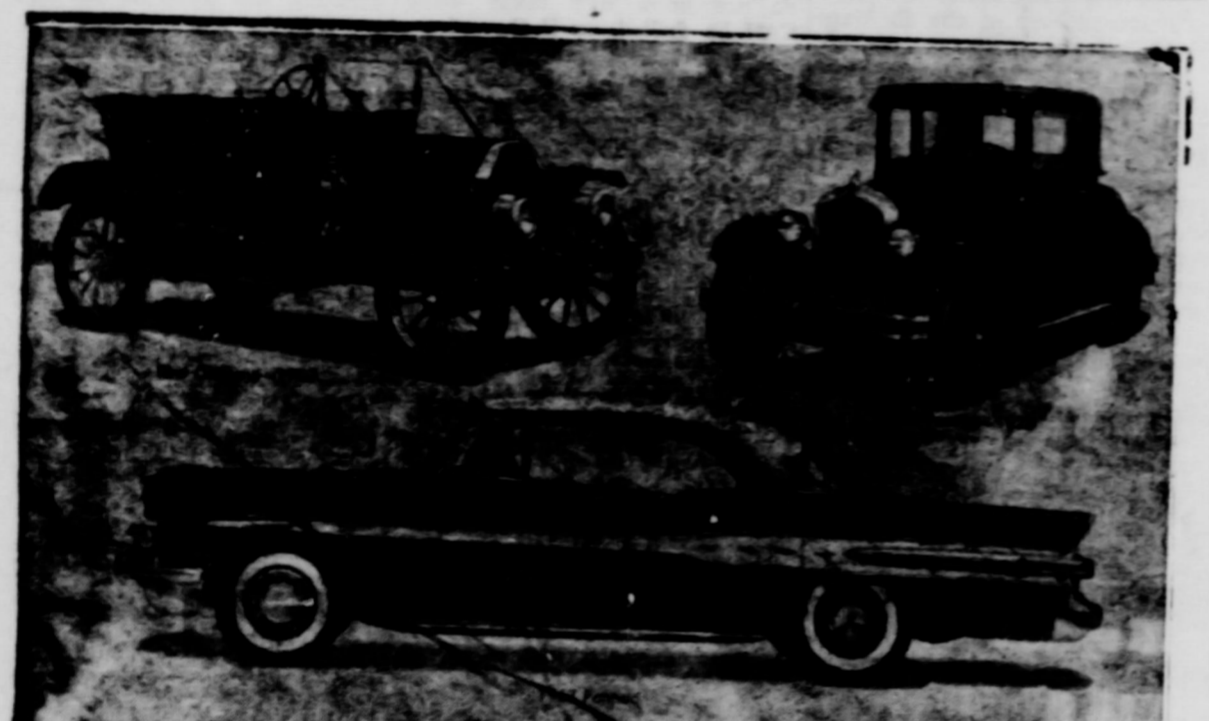

PONTIAC MOTOR DIVISION is observing its 50th anniversary of automobile production since the company was first organized on August 28, 1907, at Pontiac, Mich., as the Oakland Motor Car Company. During the half century seven million cars have been built and nearly six and one-half million of that number were Pontiacs, which were introduced in 1926. In 1931 the firm's name was changed to Pontiac Motor Division when the Oakland car was discontinued.

Santa Fe Ship and Travel Santa Fe "All the Way!"

Use certified seed and inoculate them before planting. Cotton root rot is one of the worst alfalfa diseases, cautions Trew. Don't plant on land severely infested with this disease. Rust also does some damage. When plants are severely infested with rust, they should be harvested, regardless of the stage of growth.

NEW FISHING LAW TO BENEFIT TEXAS FISHERMEN A new Sports Fishing License law which increases fishing license fees becomes effective September 1st, 1957. The additional revenue will enable the Game and Fish Commission to increase its work program by about 25 per cent and will generally benefit Texans interested in better fishing.

AG ECONOMIST REVIEW PRICE SITUATION Most phases of agriculture seem to be holding their own as far as prices are concerned and probably will continue to do so—with the usual seasonal declines—for the remainder of 1957. Marketings of meat animals and grass cattle will be a little below the levels of last summer, according to John McHaney, extension economist. Hog slaughter will likely continue below the 1956 rate until later on in the year. No price drop in sight except for the usual seasonal declines, and meat animal prices should maintain a modest margin over last year.

Prices of lower grades of cattle will decline seasonally. However, says the economist, they will be supported by a strong demand for feed lot replacements and prices should remain at a higher level than last year. Hog prices will probably continue above a year ago during the rest of the summer and early fall. However, there is a slight possibility that prices at the end of the year may be a little below the prices of last year.

DON'T OVERLOOK ALFALFA Alfalfa is one of the most versatile of farm crops. It is important to Texas as a source of hay, seed, pasture and also as a soil improving crop.

Alfalfa does best on fertile, well drained, neutral to alkaline soils of medium texture, according to E. M. Trew, extension pasture specialist. However, it is being grown on some acid sandy loam soils of East Texas with the addition of lime and plenty of fertilizer. Alfalfa needs plenty of phosphorus and potassium as well as adequate calcium. A soil test is best for determining its needs.

The most widely grown and best adapted varieties for all of Texas are the "Common" variety—Southwestern and Barstow. Ranger and Buffalo are grown in the rolling and high plains areas for seed, but have no advantage over the "common" varieties in forage production.

A new variety, Lahontan, is expected to become important because it is about 75 per cent resistant to the spotted alfalfa aphid. Some seed will be available this fall. Fall seeding is best for alfalfa. The weed problem is greater with spring seeding. The seedbed should be firm, clean and moist. Drill 15 to 20 pounds per acre.

In Hansford County 160 farms are irrigated, total acres irrigated are 70,000, irrigated by gravity (water ditched to crop) are 69,800 acres, there are 34 underground piping systems in the county irrigating 10,200 acres, there are only 2 sprinkler systems, irrigating 135 acres. There are 225 irrigation wells, with only 8 of these wells having a lift under 125 feet. There are 217 wells that lift the water more than 125 feet. Of all the wells in the county only 32 have a capacity under 700 gallons per minute. One hundred ninety four lift the water more than 125 feet. There are 85 wells in the county that enjoy Natural Gas as a fuel, while 127 use Butane, 5 use gasoline, 2 use diesel, 6 use electricity as fuel. The irrigated acres are planted to various crops as follows: cotton 625 acres, grain sorghum 28,375, alfalfa 600 acres, pasture 1,200 acres, Sudan 3,000 acres Oats 2,000 acres, corn, 1,200 acres, wheat 31,000 acres. There

Originally the dollar was subdivided into halves, dimes, and cents; there were no quarters.

Prices of lower grades of cattle will decline seasonally. However, says the economist, they will be supported by a strong demand for feed lot replacements and prices should remain at a higher level than last year. Hog prices will probably continue above a year ago during the rest of the summer and early fall. However, there is a slight possibility that prices at the end of the year may be a little below the prices of last year.

Lamb prices this fall may average as high or possibly a little higher than last year, points out McHaney. Egg prices should also begin to increase. By late summer prices are likely to be above a year earlier.

Indications point to a wheat crop of about 971 million bushels in 1957—only 3 per cent below last year. Stocks of cotton owned by the Commodity Credit Corporation or held as collateral are the smallest since October of 1953.

The national average support price for 1957 is 60c per bushel for oats, 94 cents per bushel for barley and \$1.83 per 100 pounds for sorghum grain. If feed crop prospects continue favorable, feed grain prices will probably average somewhat lower the rest of 1957 than for the same period in 1956.

The name, United States of America, originated when it was written into the Declaration of Independence.

It took Washington and the members of the Constitutional Convention 96 days to frame the Constitution.

Use certified seed and inoculate them before planting. Cotton root rot is one of the worst alfalfa diseases, cautions Trew. Don't plant on land severely infested with this disease. Rust also does some damage. When plants are severely infested with rust, they should be harvested, regardless of the stage of growth.

ANNOUNCEMENT We have stocked the... STERLING TWELVE... De... M... AN ACRYLIC... Spearman... WHITE HOUSE... Ent... TO... LIC

Owning a Chevys the only way to have all these fine



You'll find that low-priced car... the only car... all of them! BODY BY VISIT... the solid construction, fittings, the fact that the other can't quite seem to... SHORTEST STRONG... turns raw horse... pleasure with a design that's years... V8's in Chevrolet... BALL-RACE STEERING... As smooth-riding... bathed in oil. Extra... begins here! TRIPLE-TURBINE... There's not even... tion as triple tur... smoothly from a... speeds. A BIG ASSORTMENT... FEATURES. Like... all around; crabs... windows; extra... springs; the... your Chevrolet... to see.

Enjoy the EARNING POWER OF A JOHN DEER 20" DIESEL FORD IMPLEMENTS A COMPLETE SODIUM CHLORIDE for destroying b... FOR OUR S... QUI



WILL RECEIVE  
ONE YEAR'S  
SUBSCRIPTION  
TO THE  
REPORTER  
FREE



THE OWNER  
OR OPERATOR  
OF THE FARM  
ON PAGE 1  
IS ASKED TO  
CALL AT THE  
REPORTER  
AND RECEIVE

A BEAUTIFUL  
FULL PHOTO-  
MOUNTED  
FREE  
OF  
CHARGE

MYSTERY FARM PICTURED ABOVE, IS THAT OF MR. AND MRS. WAYNE BRYAN

The fine mystery farm pictured above, is that of Mr. and Mrs. Wayne Bryan, located on a modern highway, just 10 miles South of Spearman. The Bryans have lived on this farm for four years, and they have really enjoyed living here. They moved this farm from the Blodgett community. This was formerly the D. J. Jackson home.

Mr. and Mrs. Bryan have four children. Marvin is eight and in the third grade. Jode is five, Karmla is 2, and the Bryans have a baby six months old. They are members of the 1st Baptist Church in Spearman, and are well known by everyone in the Spearman area.

Wayne has 320 acres on this farm, and he also has irrigation interest elsewhere. This is a 3 bedroom home, modern, and the Bryans have really enjoyed living in this fine community.

This particular place is a dry land farm, and is put to Maize, Wheat, and other dry land crops.

# OLIO SHOT?

"Built on Confidence, Growing on Service"

FIRST STATE BANK

Banking Hours 9:00 A. M. - 3:00 P. M.

## WELCOME

Mystery Home owners and all citizens of this area to the  
**SPEARMAN STEAK HOUSE**

Mr. and Mrs. Howard Huffman, Owners

22 INCH DISCS  
for one way  
plows \$6.50 Ea.

**B. and C. EQUIPMENT CO**

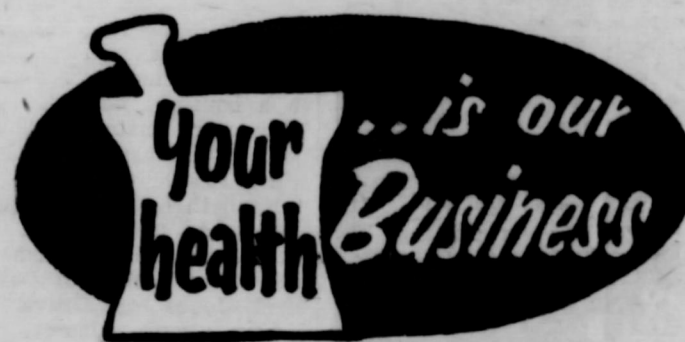

**SPEARMAN DRUG STORE**

Mr. and Mrs. Bruce Sheets  
Spearman, Texas

Purina Chows

Weed Spray Insecticides

GOOCH FEED FOR ALL NEEDS

Malathion Fly Bait

Ponca, Concho, Early Triumph and

Westar Seed Wheat

**R. L. McCLELLAN GRAIN CO.**

Enjoy the  
**EARNING  
POWER**

OF A  
**JOHN DEERE  
20" DIESEL**

**FORD IMPLEMENT CO.**

WE A COMPLETE STOCK OF

**SODIUM CHLORATE**

for destroying bindweeds.

ASK FOR OUR SERVICE

**QUITY**

**P & C**

Guaranteed Quality Tools  
The Best Tools  
Money Can Buy

**SPEARMAN HARDWARE**

Phone Olive 9-3671 .... Spearman, Texas

John Bishop

**SEWING MACHINES  
REDUCED**

**\$99.95 UP**

We stock the New Homemaker Mch.  
Both portable and Cabinet model

Also

Domestic and White Rotary Machines.  
All machines in plain or automatic Zig-Zag

**WHITE AUTO STORE**  
Ike Baggerly

**MAYTAG and WHIRLPOOL**

SALES - SERVICE

We Will Trade . . . .

THE **LOWEST PRICES EVER!**

SEE US TODAY!

**OWENS SALES COMPANY**

Claude Owens



NUMBER ONE ON THE BALLOT

PROPOSED CONSTITUTIONAL AMENDMENT TO BE VOTED ON AT AN ELECTION TO BE HELD ON NOVEMBER 3, 1957.

HOUSE JOINT RESOLUTION NO. 2 proposing an amendment to Section 42 of Article XVI of the Constitution of Texas, relating to retirement, disability and death compensation fund for officers and employees of the State.

Section 1. That Subsection (a) of Section 42, Article XVI of the Constitution of the State of Texas be amended so as to read hereafter as follows: "Section 42. (a) The Legislature shall have the authority to lay out to provide a State Retirement, Disability and Death Compensation Fund for the officers and employees of the State, and may make such reasonable inclusions, exclusions, or classifications of officers and employees of this State as it deems advisable. The Legislature may also include officers and employees of judicial districts of the State who are or have been compensated in whole or in part by the State. The Legislature may also make such other reasonable inclusions, exclusions, or classifications of officers and employees of this State as it deems advisable. Persons participating in a retirement system created pursuant to Section 1a of Article V of this Constitution shall not be eligible to participate in the Fund authorized in this Subsection, and persons participating in a retirement system created pursuant to Section 45-a of Article III of this Constitution shall not be eligible to participate in the Fund authorized in this Subsection except as permitted by Section 47 of Article XVI of this Constitution. Provided, however, any officer or employee of a county as provided for in Article VII, Section 2, Subsection (b) of this Constitution, shall not be eligible to participate in the Fund authorized in this Subsection, except as otherwise provided herein. The amount contributed by the State to such Fund shall equal the amount paid for the same purpose from the income of such person, and shall exceed at any time five per centum (5%) of the compensation paid to each such person by the State.

"All funds provided from the compensation of such person or by the State of Texas for such Retirement, Disability and Death Compensation Fund, as are received by the Treasury of the State of Texas, shall be invested in bonds of the United States, or in bonds issued by any agency of the United States Government, the terms of the principal and interest on which is guaranteed by the United States or to such other securities as are now or hereafter may be permitted by law as investments for the Permanent University Fund or for the Permanent School Fund of this State, under the same limitations and restrictions imposed by the Constitution for investment of those funds and subject to such restrictions as the Legislature may provide. However, a sufficient amount of said Fund shall be kept on hand to meet the immediate payment of the amount likely to become due each year out of said Fund, such amount of funds to be kept on hand to be determined by the agency which may be provided by law to administer said Fund.

"Should the Legislature enact enabling laws in anticipation of the adoption of this Amendment, such legislation shall not be invalid by reason of the anticipatory character." Sec. 2. The foregoing Constitutional Amendment shall be submitted to a vote of the qualified electors of this State at a special election to be held throughout the State on the first Monday day after the first Monday in November, 1957, at which election all ballots shall have printed thereon the following: "FOR the Constitutional Amendment amending Subsection (a) of Section 42, Article XVI of the State Constitution, relating to establishment of a retirement, disability and death compensation fund for officers and employees of the State."

"AGAINST the Constitutional Amendment amending Subsection (a) of Section 42, Article XVI of the State Constitution, relating to establishment of a retirement, disability and death compensation fund for officers and employees of the State." Sec. 3. The Governor of the State of Texas is hereby directed to issue the necessary proclamation for said special election and this Amendment shall be published and the election held as required by the Constitution and laws of this State.

On March 21 and September 23, day and night are of equal duration in every part of the world.

Polo was developed in India. Three birds which cannot fly are the emu, kiwi and ostrich. If sold for the value of its chemical elements, the human body would be worth about 98 cents.



TCU Robert Carr Chapel is Setting For Thomas-Vernon Wedding Ceremony



The Robert Carr Chapel on the Texas Christian University Campus was the setting Friday for the wedding of Miss Kay Elizabeth Thomas, daughter of Dr. and Mrs. H. Curtis Thomas, 2917 Simondale, Fort Worth, and Jimmie Ray Vernon, son of Mr. and Mrs. H. J. Vernon, 419 Townsend, Spearman, Texas. Wedding vows were exchanged at 8:00 P. M. with Rev. Ralph Stone reading the service.

Given in marriage by her father, the bride was attended by her sister-in-law Mrs. J. Richard Green of Dallas, Matron-of-honor, and Mary Francis Vernon of Spearman, sister of the groom. Maid of Honor, Ann Parnell of Fort Worth, and Carol Jane Hight of Dallas were bridesmaids; Michael and Katherine Green, both nieces of the bride, were flower girls.

The bride chose a gown of Taffeta. The bodice was fashioned with a wide oval neckline, outlined by re-embroidered alençon lace, and brief sleeves, complemented by full length, white kid gloves. Tiny tulle covered buttons extended down the back of the tightly moulded bodice into the deep V shape waistline, marked by the alençon lace. Alençon flared appliques accented the flat front panel of the bouffant skirt, encased by side and back fullness forming a wide court train.

Her veil of French silk illusion fell in misty tiers to her fingertips from a tiny lace plateau. She carried Hand bouquet of garlands of white gardenias. Her attendants were identical in attire in gowns of sea foam green silk organza. The Empire lace bodice fashioned with a wide dainty savoyh neckline and brief lace sleeves, complemented by short white kid gloves. The moulded princess bodice flared to a bouffant waist length skirt. They wore matching bow hand-cuffs. They carried Bouquets of white roses.

Kenneth Lawrence, Snyder, was the Groom's best man. Grooms-men were Bobby Coleman, Ronald Coleman, both of Dallas, and Myrl Jones of Gruver, Texas. Ushers were James Richard Green, brother of the bride, Dallas; Jimmy Key, Snyder; and Theodore Lange, Fort Worth, Texas.

Out of Town guests were Miss Annie T. Smith, Dallas, and Miss Ivor Overton, Dallas, both aunts of the bride; Mrs. Joe Woods, Corpus Christie, aunt of the bride; Mr. and Mrs. Vernon, parents of the groom, Spearman, Texas.

After the wedding a reception was held at the Woman's Club by the Bride's Mother, Mrs. Curtis Thomas.

The couple are now enjoying a wedding trip in Colorado. Mr. and Mrs. Jimmie Vernon will make their home in Fort Worth and both will complete their studies at Texas Christian University. After graduating from TCU in June, 1958, the groom will serve in the US Air Force.

Mr. and Mrs. Ted McClellan left here Tuesday morning for Corpus Christi. Lynda Kay and Lynn accompanied them on the way back they will stop at San Marcos and leave Lynda Kay. She is going to San Marcus Academy. We hope that she will be happy there.

We regret to say that two of our fine ladies are sick. Mrs. Bill Edging is in an Amarillo Hospital. She was in the Spearman Hospital for several days, but it was decided to move her to Amarillo.

Mrs. Darrell Cooper is also ill. She is in Dallas undergoing treatment. Our own Doctor Zeno Holt is her physician.

Pvt. Larry Lowery son of Mr. and Mrs. Hank Lowery is home for a few days while enroute to his new assignment, Larry graduated from Gruver High School, where he played football. He enlisted in the Army in March, and took his basic training at Fort Bliss. From there he went to the Aviation School at Fort Rucker, Ala. He graduated from there recently. He will fly from here to Oakland, Cal., and then on to the Far East.

Girls Who Completed Record Books In 1957

4-H Girls Completed 1957 Record Books. It was easy to see what the accomplishments of the Hansford County 4-H Girls for 1957 were when the Agent and Leaders checked 22 record books recently submitted a total of 23 clubs which show progress in record making and a great deal of 4-H work done.

These records were completed under the instruction of leaders and 4-H girls who have faithfully worked on the project. Leaders and girls were trained by the agent in late July.

- The following girls completed and submitted records: STATELINE 4-H Eloise Johnson, Pamela Cooksey, MORSE 4-H Sharon Parks, Elaine Kelly, Mary Lee Johnson, Joan Womble, Evelyn Kelly, Patricia Henderson, Evelyn Ann Scally, Linda Gillispie, LONE STAR 4-H Cynthia McWhirter, Monet Washington, Karen Crain, Sandra Stump, Judy Stump, Marilyn Schubert, Helen Greever, Janice Phelps, GRUVER 4-H Glenda Cluck, Francis Morris, Harlene Roper, HAPPY HEARTS Linda Holt

Advertisement for 'Hairstyle that turns heads' featuring a woman's face and a circular logo with '1957'.

Deana May's Beauty Salon, Phone Olive 8, WOMBLE BUD.

SEED WHEAT COMMANCHE PAWNEE CHEYENNE

Call now and get your list of varieties my customers. This seed wheat is clean and accounts: EARLY TRIUMPH COMMANCHE PAWNEE CHEYENNE. We also can separate barley. Call Harold DeLand, Texas, for appointment seed wheat cleaned or bar. HITCH GRAIN HITCH GRAIN Hitchland and Berns

Back back-

Large advertisement for Oldsmobile '88' featuring a car image and text: 'Check the Score YES! Of all cars in its price class, the Oldsmobile "88" offers you more big-car features... more big-car comfort... more built-in value... as standard equipment! NO! It won't cost you a fortune to move up to a big-value "88"... It's the lowest-priced Rocket Oldsmobile and easily within your reach! This n' That Around Gruver. Last Sunday we went to church in Skellytown on our way home that night, we found that there had been some good rain, all the way from Stinnett to Morse. But when we got home, it was as dry as ever. But perhaps we'll get our next. Out west of town they have had some good moisture, and quite a bit of wheat has been planted. Harley Alexander has most of his wheat planted. Fred Womble is sowing, and so are others. We are sorry to report that that Mr. Oscar Kimbrough of Clinton, Mo. passed away last week. He is brother to Mrs. I. W. Ayres Sr. Mr. and Mrs. R. C. Green left here last Friday to Ayres Sr. Mr. and Mrs. I. W. attend the funeral services. Our sincere sympathy to Mrs. Ayres and her family. Leut. and Mrs. Paul Westfield of Fort Huachuca, Ariz are happy over the arrival of a brand

NUMBER TWO ON THE BALLOT

PROPOSED CONSTITUTIONAL AMENDMENT TO BE VOTED ON AT AN ELECTION TO BE HELD ON NOVEMBER 3, 1957.

HOUSE JOINT RESOLUTION NO. 3 proposing an amendment to Article III of the Constitution of Texas, so as to increase the limit on the maximum monthly payment to newly aged persons from state funds and on the total yearly expenditure out of state funds for assistance to newly aged, newly blind, and newly children, and allocating and appropriating additional appropriations, for payment of assistance grants.

Section 1. That Section 51a of Article III of the Constitution of the State of Texas be amended to read as follows: "Section 51a. The Legislature shall have the power, by General Laws, to provide, subject to limitations and restrictions hereon contained, such other limitations, restrictions and regulations as may be provided by the Legislature for assistance to, and for the payment of assistance to, (1) Newly aged persons who are actual bona fide citizens of Texas and who are over the age of sixty-five (65) years, provided that no such assistance shall be paid to any inmate of any state-supported institution, while such inmate, or to any person who shall not have actually resided in Texas for at least five (5) years during the nine (9) years immediately preceding the application for such assistance and continuously for one (1) year immediately preceding such application, provided that the maximum payment per month from state funds for not more than Twenty-five Dollars (\$25) per person, and provided further that no payment in excess of Twenty-one Dollars (\$21) shall be paid out of state funds to an individual unit and unless such additional amounts are matched by the Federal Government.

"(2) Newly blind persons who are actual bona fide citizens of Texas and are over the age of twenty-one (21) years, provided that no such assistance shall be paid to any inmate of any state supported institution, while such inmate, or to any person who shall not have actually resided in Texas at least five (5) years during the nine (9) years immediately preceding the application for such assistance and continuously for one (1) year immediately preceding such application.

"(3) Newly children who are actual bona fide citizens of Texas and are under the age of sixteen (16) years, provided that no such assistance shall be paid on account of any child one (1) year old who has not continuously resided in Texas for one (1) year immediately preceding the application for such assistance, or on account of any child under the age of one (1) year whose mother has not continuously resided in Texas for one (1) year immediately preceding such application. "The Legislature shall have the authority to accept from the Federal Government of the United States such financial aid for the assistance of the newly aged, newly blind, and newly children as such Government may offer

but inconsistent with restrictions herein set forth, provided however, that the amount of such assistance out of state funds to such person shall never exceed the amount so expended out of federal funds, and provided further, that the total amount of money to be expended out of state funds for such assistance to the newly aged, newly blind, and newly children shall never exceed the sum of Forty-seven Million Dollars (\$47,000,000) per year.

"The Legislature shall enact appropriate laws to make lists of the recipients of aid hereunder, available for inspection." "Supplementing legislative appropriations for the payments authorized by this section, the following sums are allocated out of the Omnibus Taxation Fund and are appropriated to the State Department of Public Welfare for the period beginning August 31, 1957: Four Million, Nine Hundred Thousand Dollars (\$4,900,000) for Aid to the Blind, and \$25,000,000 for Aid to Dependent Children. Such allocations and appropriations shall be made available on the basis of equal monthly installments and other wise shall be subject to the provisions of currently existing laws making allocations and appropriations available for such purposes."

Section 2. The foregoing Constitutional Amendment shall be submitted to the qualified electors of Texas at an election to be held throughout the State of Texas on the 5th day of November, 1957, at which election all ballots shall be printed on such ballot the following clauses:

"FOR the Constitutional Amendment increasing the limit on the maximum monthly payment to newly aged persons from state funds from Twenty Dollars (\$20) per month to Twenty-five Dollars (\$25) per month to Twenty-one Dollars (\$21) per month and on the total yearly expenditure out of state funds for assistance to newly aged, newly blind, and newly children from Forty-seven Million Dollars (\$47,000,000) per year to Forty-seven Million Dollars (\$47,000,000) per year, and allocating and appropriating additional sums, supplementing current legislative appropriations, for payment of assistance grants."

"AGAINST the Constitutional Amendment increasing the limit on the maximum monthly payment to newly aged persons from state funds from Twenty Dollars (\$20) per month to Twenty-five Dollars (\$25) per month to Twenty-one Dollars (\$21) per month and on the total yearly expenditure out of state funds for assistance to newly aged, newly blind, and newly children from Forty-seven Million Dollars (\$47,000,000) per year to Forty-seven Million Dollars (\$47,000,000) per year, and allocating and appropriating additional sums, supplementing current legislative appropriations, for payment of assistance grants."

Section 3. The Governor of Texas shall issue the necessary proclamation for the election and this Amendment shall be published as required by the Constitution and laws of this State.

NUMBER THREE ON THE BALLOT

PROPOSED CONSTITUTIONAL AMENDMENT TO BE VOTED ON AT AN ELECTION TO BE HELD ON NOVEMBER 3, 1957.

HOUSE JOINT RESOLUTION NO. 4 proposing an amendment to the Constitution of Texas adding a new section thereto to be known as Section 49-c, as follows:

"Section 49-c. There is hereby created as an agency of the State of Texas the Texas Water Development Board to exercise such powers as necessary under this provision together with such other duties and restrictions as may be prescribed by law. The qualifications, composition, and number of members of said Board shall be determined by law. They shall be appointed by the Governor with the advice and consent of the Senate in the manner and for such terms as may be prescribed by law. "The Texas Water Development Board shall have the authority to provide for, issue and sell general obligation bonds of the State of Texas in an amount not to exceed One Hundred Million Dollars (\$100,000,000). The Legislature of Texas, upon two-thirds (2/3) vote of the elected Members of each House, may authorize the Board to issue additional bonds in an amount not exceeding One Hundred Million Dollars (\$100,000,000). The bonds authorized herein or permitted to be authorized by the Legislature shall be called 'Texas Water Development Bonds' and shall be executed in such form, denominations and upon such terms as may be prescribed by law, provided, however, that the bonds shall not bear more than four per cent (4%) interest per annum; they may be issued in such installments as the Board finds feasible and practical in accomplishing the purpose set forth herein. "All moneys received from the sale of State bonds shall be deposited in a fund hereby created in the State Treasury to be known as the Texas Water Development Fund to be considered (without further appropriation) by the Texas Water Development Board in such manner as prescribed by law. "Such fund shall be used only for the purpose of aiding or making funds

available upon such terms and conditions as the Legislature may prescribe, to the various political subdivisions or bodies politic and corporate of the State of Texas including river authority, conservation and reclamation districts created or organized or authorized to be created or organized under Article XVI, Section 58 or Article III, Section 49, of this Constitution, interstate compact commissions to which the State of Texas is a party and municipal corporations, in the conservation and development of the water resources of the State and the preservation of its storm and flood waters and the waters of its rivers and streams all useful and lawful purposes by the acquisition, improvement, extension, or construction of dams, reservoirs and other water storage projects, including any system necessary for the transportation of water from storage to points of treatment and/or distribution, including facilities for transporting water therefrom to wholesale purchasers, or for any one or more of such purposes or methods. "Any or all financial assistance as provided herein shall be repaid with interest upon such terms, conditions and manner of repayment as may be provided by law. "While any of the bonds authorized by this provision or while any of the bonds that may be authorized by the Legislature under this provision, or any interest on any of such bonds, is outstanding and unpaid, there is hereby appropriated out of the first moneys coming into the Treasury in each fiscal year, an amount which is sufficient to pay the principal and interest on such bonds that mature or become due during such fiscal year, less the amount in the sinking fund at the close of the prior fiscal year. "The Legislature may provide for the investment of moneys available in the Texas Water Development Fund, and the interest and sinking funds established for the payment of bonds issued by the Texas Water Development Board. Income from such investment shall be used for the purposes prescribed by the Legislature. The Legislature may also make appropriations from the General Revenue Fund for paying administrative expenses of the Board. "From the moneys received by the Texas Water Development Board, repayment of principal for financial assistance or as interest thereon, there shall be deposited in the interest and sinking fund for the bonds authorized by this Section sufficient moneys to pay the interest and principal to become due during the ensuing year, less the amount in the sinking fund at the close of the prior fiscal year. "The Legislature may provide for the investment of moneys available in the Texas Water Development Fund, and the interest and sinking funds established for the payment of bonds issued by the Texas Water Development Board. Income from such investment shall be used for the purposes prescribed by the Legislature. The Legislature may also make appropriations from the General Revenue Fund for paying administrative expenses of the Board. "From the moneys received by the Texas Water Development Board, repayment of principal for financial assistance or as interest thereon, there shall be deposited in the interest and sinking fund for the bonds authorized by this Section sufficient moneys to pay the interest and principal to become due during the ensuing year, less the amount in the sinking fund at the close of the prior fiscal year. "The Legislature may provide for the investment of moneys available in the Texas Water Development Fund, and the interest and sinking funds established for the payment of bonds issued by the Texas Water Development Board. Income from such investment shall be used for the purposes prescribed by the Legislature. The Legislature may also make appropriations from the General Revenue Fund for paying administrative expenses of the Board. "From the moneys received by the Texas Water Development Board, repayment of principal for financial assistance or as interest thereon, there shall be deposited in the interest and sinking fund for the bonds authorized by this Section sufficient moneys to pay the interest and principal to become due during the ensuing year, less the amount in the sinking fund at the close of the prior fiscal year. "The Legislature may provide for the investment of moneys available in the Texas Water Development Fund, and the interest and sinking funds established for the payment of bonds issued by the Texas Water Development Board. Income from such investment shall be used for the purposes prescribed by the Legislature. The Legislature may also make appropriations from the General Revenue Fund for paying administrative expenses of the Board.



# EXTRA SPECIAL AT IDEAL

**IDEAL BREAD**  
Jumbo 2 pound  
Loaf Loaves  
**19¢ 25¢**

**FOLGERS**  
COFFEE  
**89¢**

**MAYFLOWER**  
Cream Style Corn  
No. 303 Can **10¢**

**MAYFLOWER**  
PEAS  
303 can for **10¢**

**NORTHERN**  
TISSUE  
3 Rolls **25¢**

**DOGGIE DINNER**  
DOG FOOD  
2 cans For **15¢**

**CHERRY HO**  
Red Cherries  
5 303 cans **\$1.00**

**SWANS DOWN**  
CAKE MIX  
White  
Chocolate  
Butterscotch  
4 For **\$1**

**JACK SPRAT**  
MARGARINE  
Pound **17¢**

**KLEENEX**  
Colored Or White  
400 Count  
**23¢ each**

**HI-NOTE**  
TUNA  
2 cans for **25¢**

**TROPIC ISLE**  
PINEAPPLE  
2 303 cans **29¢**

We Give Gunn Bros. Stamps

## Labor Day Food Favorites



There's always a Hamburger—you can be sure—and here's your chance to treat your family to the best they've ever tasted.

### New-Style Cheeseburgers

- 1 pound ground beef
- 1/2 cup unflavored Carnation Evaporated Milk
- 1 teaspoon salt
- 1/4 teaspoon pepper
- 1/2 cup crumbled American cheddar cheese

Mix ingredients and shape into very flat patties. Brown on both sides in hot fat. Cut hamburger loaves in half. Toast top half on broiler pan in which Cheeseburgers were browned. Spread mustard and relish on bottom half of bun. Place hot Cheeseburger on relish, top with tomato slice, onion slice, and lettuce leaf.



SHOP EARLY FOR THE LONG WEEKEND AHEAD. WE WILL BE CLOSED MONDAY, LABOR DAY.

PICNIC ITEMS	
SUPPER CLUB POTATO CHIPS	1-lb. 49¢
SUZAN SALAD DRESSING	Quart Jar 39¢
STAR WHOLE SWEET PICKLES	Quart Jar 39¢
DADS ROOT BEER	1/2-Gal. Jug 49¢
KINGFORD'S CHARCOAL	10-lb. Bag 79¢
VAN CAMP PORK & BEANS	300 CAN 10¢
HI-C ORANGE DRINK	48-Oz. Can 25¢
UNDERWOOD'S DEVILED HAM	4 1/2-Oz. Can 37¢

Bakery Specials	
IDEAL'S THIN SLICED SANDWICH BREAD	Jumbo 1 1/2-lb. Loaf 21¢
ONEY BUNS	Pkg. of 6 21¢
SANDWICH BUNS	Pkg. of 6 21¢
Strawberry Twists	Pkg. of 6 29¢
IDEAL'S Glazed Donuts	Pkg. of 6 29¢

BE SURE AND INCLUDE PLENTY OF WILSON'S CANNED MEATS	
HICKORY SMOKED MOR	12-Oz. Can 39¢
CHOPPED BEEF	12-Oz. Can 33¢
VIENNA SAUSAGE	4-Oz. Can 18¢
CORNED BEEF HASH	14-Oz. Can 33¢
ROAST BEEF	12-Oz. Can 49¢

IDEAL TASTY ICE CREAM	1/2 Gal. 59¢
IDEAL'S VANILLA ICE MILK	1/2 Gal. 49¢

Exciting New Pie Ideal

### "FLUFFY FRUIT PIE"

OTHER FRUIT-FLAVORED PIE: In place of crushed pineapple, cherry juice and cherries, use 1 1/4 cups crushed pineapple, apple juice, orange juice, grape juice, prune juice, apricot nectar or pineapple juice.

Bring pineapple and cherry juice to a boil. Add gelatin and stir until dissolved. Stir in sugar. Chill about 30 minutes or until mixture becomes slightly thick. Drop from spoon. Whip milk and lemon juice until stiff. Pour on top of gelatin mixture. Spread in already with rotary beater or electric mixer on low speed. Fill in cherries. Pour into chilled pie shell. Chill several hours until firm.

Spry	THE PURE VEGETABLE SHORTENING	3 lb. Com	79¢
Carnation		2 Tall Cans	25¢
Gold Medal	Kitchen Tested Flour	10 Bag	89¢
DINING CAR COFFEE		14-Oz. Bottles	79¢
Hunt's CATSUP		2 Bottles	33¢
CAMPBELL'S-Veg. Asparagus, Bean, Vegetarian, Pea, Pepper Hot, Celery SOUP		2 Cans	25¢

Armour's Star READY-TO-EAT HAMS

WHOLE	12-14 POUNDS	55¢
BUTT END	LB.	55¢
SHANK END	LB.	49¢
CENTER SLICES	LB.	98¢
BOLOGNA	BY THE PIECE ONLY	39¢

FREE! COLORING BOOKS WITH THE PURCHASE OF ANY 3 Snow-Crop FRESH FROZEN FOODS

WELCH'S Grape Juice	3 24-Oz. Bottles	100¢
WELCH'S Grape Juice		36¢
DONALD DUCK Orange Juice	44-Oz. Can	29¢
SUNSHINE HYDROX Cookies	12-Oz. Pkg.	39¢
CURTISS Marshmallows	10-Oz. Pkg.	19¢

Start 'em off to school with a HEARTY BREAKFAST

CREAM O' WHEAT	Minute or Reg. Lgo. Pkg.	33¢
EGGS	Doz.	49¢
Jiffy Waffle Or PANCAKE MIX	9-Oz. Pkg.	10¢

SHOP IDEAL FOR COMPLETE STOCKS OF SCHOOL SUPPLIES.

US No. 1 COLORADO BARTLETT 2 1/4" @ UP

Pears	2 lb.	29¢
Prunes	1/2 bu.	\$3.39

U. S. No. 1 Italian

ent members of the Busy Bee 4-H Club which will be organized at 4 p. m. September 3 at the Home Demonstration Club Room. This club will meet on the 1st and 3rd Tuesday of each month and their Mothers are invited to be present at this organization meeting.

### 4-H Clubs Will Organize

September is a good time for interested girls to join 4-H club. Clubs will elect officers and organize for the coming year. We are planning on a good 4-H club year, and we invite every girl 9 years and older to join. Club meetings dates and places are as follows:

- SEPTEMBER:**
- 3. Busy Bee 4-H 4 p. m. Home Demonstration Club Room
  - 4. Gruver 4-H 4 p. m. Mrs. Gene Clark
  - 5. Lane Star 4-H 4 p. m. Home Demonstration Club Room
  - 6. Happy Hearts 4-H 4 p. m. 414 D. club room
  - 7. Stateline 4-H 4:45 p. m. Community Building
  - 8. Morse 4-H

### Gruver 1957-58 Football Games

- |                     |       |
|---------------------|-------|
| Sept. 6 Darrouzette | Home  |
| Sept. 13 Spearman   | There |
| Sept. 20 Groom      | There |
| Sept. 27 Texline    | Home  |
| Oct. 4 Canadian     | Home  |
| Oct. 11 Boise City  | Home  |
| Oct. 18 Sunray      | There |
| Oct. 25 White Deer  | Home  |
| Nov. 1 Open         | Home  |
| Nov. 8 Stinnett     | There |
| Nov. 15 Panhandle   | Home  |
- \* Denotes Conference Games  
Coach - Leon Chapman  
Asst. Coach - Caddo Mathews  
Colors: Red and Black

### Kenneth L. Flower Home Talent Contest

ELKHART, KANSAS, August 27 - September 4 is the deadline to receive entry blanks for the Home Talent Amateur Contest, stated Kenneth L. Flower, chairman of the contest committee. "We want all the entries that are possible but they must be in by the fourth. This also includes the Morton County 4-H Share the Fun entry blanks."

These contests are to be held in connection with the Morton County Fair in Elkhart. The tal-

ent contests are to be on Friday, September 6, at the High School Gymnasium.

Entries are open to any non-professional entertainers in the Home Talent Amateur Contest. Share the Fun is limited to Morton County 4-H members. First place will receive \$40.00 and the next 3 places \$30.00, \$20.00 and \$10.00 in both Youth and Adult division. Share the Fun division will receive four cash premiums of \$25.00, \$15.00, \$10.00 and \$5.00.

Entry blanks for the two contests may be obtained by writing Home Talent Amateur Contest Box, 424, Elkhart, Kansas.

### Intention To Lease

WHEREAS, the Town of Gruver, a municipal corporation, situated in Hansford County, Texas, has determined that it is advisable to make an oil and gas lease covering the following described lands belonging to said municipal corporation, notice is hereby given that the governing body of the Town of Gruver will receive and consider bids for an oil and gas lease covering the following described thirty (30) acre tract of land out of the Ethan Stroud Survey, Patent No. 572, Vol. 43, patented by Ethan Stroud, and described by metes and bounds as follows:

**BEGINNING** at a mound, the Northwest corner of said Ethan Stroud Survey; **THENCE** South with the West line of said Survey a distance of 411.535 varas to a mound for the Southwest corner of this tract; **THENCE** East 411.535 varas to a mound for the Southeast corner of this tract; **THENCE** North 411.535 varas to a point in the North line of said Ethan Stroud Survey, amount for the Northeast corner of this tract; **THENCE** West with the North line of the said Ethan Stroud Survey a distance of 411.535 varas to the PLACE OF BEGINNING.

All such bids as may be received will be opened and considered on Monday, September 16, 1957, and no bids will be considered which do not provide for at least a one-eighth (1/8) royalty or which provide for a primary term for more than five (5) years from the date of execution and approval. All bids made on leases which are to contain special provisions, such as consolidation, etc. should so stipulate in the bid filed with the governing body.

P. H. Westerfield, Mayor  
Town of Gruver.  
No. 39 3-4-c

Back to school means back to homework



### Home study lighting now!

getting your children off to a good start in the new year when you provide them with proper light for home study. Good light prevents eye fatigue... aids concentration... makes seeing and studying easier. Check your child's lighting now. Make sure it is equipped with a 150-watt lamp. Properly shaded to spread the light and eliminate glare. Good light means better grades!



Visit your dealer or our office for home-to-school lighting needs

Double Stamps On Wednesday



# W E L C O M E



BACK TO SCHOOL - TEACHERS AND STUDENTS ALIKE

SPEARMAN SCHOOLS OPEN TODAY AUGUST 29TH. GRUVER SCHOOLS OPEN SEPTEMBER 3RD MORSE - NEW OSLO SCHOOLS OPEN AUGUST 29TH



We are proud of the outstanding schools and faculties of Hansford County, We hope you all enjoy a pleasant and school year.

- Spearman Drug Company
- Western Auto Associate Store
- Berry's Cleaners
- Jameson Chevrolet Company
- Chambers Dry Goods
- Calloway Lumber Company
- Spearman Hardware
- Wardrobe Cleaners
- Consumers Sales Company
- Gordon's Corner Drug
- Son's Cafe
- Jim Neely's Men's Wear
- White House Lumber Company

- Hansford Implement Company
- Owens Sales Company
- Cut Rate Grocery
- Orange Disc Service & Gulf Wholesale
- A. & G. Humble Service Station
- Lyric Theatre
- Panhandle Furniture Mart
- White Auto Store
- B. & C. Equipment
- Campbell's Cleaners
- Ideal Food Store
- Traylor & Cannedy Motor Company

- Spearman Dry Goods
- Dub's Radio & T. V.
- C & H Motors
- Spearman Motor Company
- R. L. McClellan & Sons Corner Service Station
- Equity Exchange
- "66" Service Station
- B. & B. Grain Company
- Boxwell Brothers Flower
- Spearman Super Service
- R. L. McClellan Grain
- Spearman Reporter
- First State Bank

should be in... help prevent a... milk production...  
 Now is the... train animals...  
 Champions are... not in the show...  
 and performan... in the ring dep...  
 and care given... show. Don't w...  
 minute!  
 Attention to... help dairymen...  
 nagement and... fits in the next...  
 clude the spec...

**Water Is Important**  
 College Stat... is the least exp...  
 the most impo... poultry product...  
 over-emphasized diet.  
 Water consti... cent of an egg...  
 contains approx... says Bob Griffin...  
 try husbandman...  
 vious that a s... could have an...  
 egg production...  
 The water sh...  
 venient for th... Griffin. Have w...  
 the birds' backs... that they will...  
 travel more th... water supply.  
 And finally... man, keep all w...  
 free of litter. C... times each day

GOOCH B



ONS-5

PLUS the specially marked Red Circle

GOOCH'S BEST Laying Feed. A

ely 50¢!

equivalent you with

GOOCH'S BEST

TIFIED 8

Laying Plan

GOOCH'S BEST Laying

Plan, you can get

egg production—as

See us today for

an order blank



De Luxe Cushion NYLON



BUDGET PRIC

proved tire—

with 100%

rubber tread.

ous endur-

long mileag-

nylon carcass

tain impact

ative safety-

ags through

film to stop the

PLUS TAX

RECAPPA

ONSUMER

SALES COMPAN



should be increased. This will help prevent a slump in summer milk production.

Now is the time to begin and train animals for fall shows. Champions are made at home and performance of the animal and the ring depends on the feed and care given weeks before the show. Don't wait until the last minute!

Attention to these points can help dairymen improve their management and increase their profits in the next few months, conclude the specialists.

### Water Is Cheap Yet Important To Poultry

College Station, August—Water is the least expensive yet one of the most important supplies in poultry production. It cannot be over-emphasized in a chicken's diet.

Water constitutes about 66 percent of an egg and a bird's body contains approximately 55 percent water, says Bob Griffin, extension poultry husbandman. It is pretty obvious that a shortage of water could have an adverse effect on egg production and broiler gains.

The water should be made convenient for the birds, advises Griffin. Have waterers level with the birds' backs and arranged so that they will not have to travel more than ten feet to the water supply.

And finally, says the husbandman, keep all waterers clean and free of litter. Check them several times each day if necessary.

... Completely modern. Inquire at Charlie's Grill. No. 37 rta

### CITATION

THE STATE OF TEXAS, TO: ALL OF THE UNKNOWN CHILDREN, WHETHER NOW IN BEING OR YET UNBORN, AND THE UNKNOWN HEIRS OF THE UNKNOWN CHILDREN, WHETHER NOW IN BEING OR YET UNBORN, OF JOHN F. BETTY, AND ALL OF THE UNKNOWN HEIRS OF EACH AND EVERY CHILD OF JOHN F. BETTY WHO SHALL PREDECEASE THE SAID JOHN F. BETTY, THEIR HEIRS AND LEGAL REPRESENTATIVES, AND ALL UNKNOWN OWNERS AND CLAIMANTS OF ANY INTEREST, CONTINGENT OR OTHERWISE, IN THE LANDS HEREAFTER DESCRIBED CLAIMING OR TO CLAIM UNDER, THROUGH OR BY VIRTUE OF THE LAST WILL AND TESTAMENT OF EDNA R. BETTY, DECEASED, ADMITTED TO PROBATE IN THE COUNTY COURT OF OCHILTREE COUNTY, TEXAS, IN CAUSE NO. 628. COUNTY COURT OF OCHILTREE COUNTY, TEXAS, IN THE ESTATE OF EDNA R. BETTY, DECEASED, RECORDED IN THE PROBATE MINUTES OF OCHILTREE COUNTY, TEXAS: A CERTIFIED COPY OF SAID PROBATE AND WILL BEING RECORDED IN VOLUME 60 AT PAGES 266-277 OF THE DEED RECORDS OF HANSFORD COUNTY, TEXAS; SAID LANDS BEING ALL OF THE WEST ONE-HALF (W/2) OF SURVEY NO. FOUR (4), BLOCK TWO (2), CERTIFICATE 28/89, WASHINGTON COUNTY RAILROAD COMPANY, ORIGINAL GRANTEE, OCHILTREE AND HANSFORD COUNTIES, TEXAS, CONTAINING 322 ACRES OF LAND, MORE OR LESS.

You and each of you are hereby commanded to appear before the 84th Judicial District Court of Hansford County, Texas, to be held at the courthouse of said county in the Town of Spearman, Hansford County, Texas, at or before 10 o'clock A. M. on the Monday after the expiration of forty-two days from the date of issuance hereof, that is to say, at or before 10 o'clock A. M. on Monday, the 16th day of September, 1957, and answer the petition and to appear by filing written answer to the petition of Deanne Marie Betty, Teresa Sue Betty and Cheri Kay Betty (minors), suing by next friend Gerald C. Betty, and Gerald C. Betty individually, plaintiffs in Cause No. 872 styled Deanne Marie Betty By Next Friend, et al. vs. John F. Betty, et al. in which the following persons are plaintiffs: Deanne Marie Betty, Teresa Sue Betty and Cheri Kay Betty (minors), suing by next friend Gerald C. Betty, and Gerald C. Betty individually; and the following persons are defendants: John F. Betty and Renetta Betty, husband and wife; all of the unknown children, whether now in being or yet unborn, of John F. Betty, their heirs and legal representatives, and all of the unknown heirs of each and every child of John F. Betty who predeceases the said John F. Betty, their heirs and legal representatives; all unknown owners and claimants of any contingent interest in the lands hereafter described, claiming or to claim under, through or by virtue of the last will and testament of Edna R. Betty, deceased, admitted to probate in the County Court of Ochiltree County, Texas, in Cause No. 628, County Court of Ochiltree County, Texas, in the Estate of Edna R. Betty, deceased, recorded in the Probate Minutes of Ochiltree County, Texas: a certified copy of said probate and will being recorded in Volume 60 at Pages 266-277 of the Deed Records of Hansford County, Texas; which petition was filed in said Court on the 3rd day of August, 1957, and the nature of which suit is as follows: The plaintiffs bring this proceeding for the purpose of having the Court appoint a receiver for the following described lands located partly in Hansford County, Texas, and partly in Ochiltree County, Texas, to-wit:

All of the West One-half (W/2) of Survey No. Four (4), Block Two (2), Certificate 28/89, Washington County Railroad Company, Original Grantee, Ochiltree and Hansford Counties, Texas, containing 322 acres of land, more or less;

and that he is authorized and directed to lease such property for the development of oil, gas and other minerals, either at public or private sale, and upon such terms and conditions as the Court may direct, and that said Court authorize such receiver to receive, hold and invest the proceeds thereof under the direction of the Court for the benefit of the persons entitled who may become entitled thereto according to their respective rights and interest, all as provided in Article 2320(c) Revised Civil Statutes of Texas (being Senate Bill No. 338, Chapter 525, Laws of 1949, Regular Session, 51st Legislature).

Said above described lands, together with other lands not included in this proceeding, passed under the last will and testament of Edna R. Betty, deceased, admitted to probate in the County Court of Ochiltree County, Texas, and as is otherwise within the power of the Court to do.

Fred J. Hoskins, Clerk of the 84th Judicial District Court of Probate Cause No. 628 in said Court and recorded in the Probate Minutes of Ochiltree County,

... it takes 10 inches of snow to equal an inch of rain.

The flag of the 11 Confederate States of America was known as the "Stars and Bars".

The Stars and Stripes has flown over West Point continuously since the academy was built.

First oil well in the U. S. was built in Titusville, Pa., in 1859.

Benjamin Franklin was the first American ambassador to France.

Henry Clay is credited with saying "I'd rather be right than president".

William Henry Harrison was the oldest U. S. president to take office. He was 68.

Theodore Roosevelt was the youngest president of the United States. He was 43.

More salt is present in the Atlantic than in the Pacific.

At least ten countries use the eagle as the symbol of supremacy.

"Edison invented the flash light in 1914.

\$25.00 Reward for return of Keuffel and Esser Co. transit, (serial No. 67332) lost 8/7/57 2.75 Miles South East of Spearman. Call Olive 9-4951 or write Humble Oil & Refining Co. Box 817 Spearman, Texas. No. 37 rta

FOR RENT—2 bedrooms kitchen privilege if desired Call Sat. Sunday Ol 9-5484 Week days see Mrs. Reynolds at Sparks Laundry up to 5 p. m. No. 39 2-4-p

FOR SALE—Good fine room and bath, good fence, on highway 15 Waka, Texas. See Jack Thendrix, Sunray Co-op, Sunray, Texas.

NEW TRIUMPH SEED WHEAT 3 days earlier Uniform Straw More Uniform \$3.25 per bu. SEE L. M. WOMBLE Morse, Texas No. 36 rta

FOR SALE—Used Furniture: Apartment stoves, divans Chairs, dressers, and chest-of-drawers. See Mareta Martin, 28 S. Haney, Spearman, Texas. No. 39 4-t-c

FOR SALE—One bed room Modern home. Wall to wall carpeted. Telephone Olive 9-4841. No. 22 rta

Lost Or Strayed 1 black heifer calf weight approximately 325 lbs. with half circle brand on right hip. Last seen 1 mile east of Spearman. Contact Albert Mackie, Phone Olive 9-2791. No. 39 2-t-p

WE ARE — Experts in installing linoleums. Let us figure your next job. Free estimates. We do cabinet tops, floor linoleums, congowalls. We stock linoleums up to 12' wide, sink frames, metal films etc. DALEY'S IN PERRYTON No. 27 rta

ALCOHOLIC — If liquor is your problem and you sincerely want help to quit write Alcoholic Anonymous, box 513, Spearman. No fees, no pledges, no pills. No. 36 rta

NECCHI - ELNA Sewing Machine Call Or Write For Demonstration GRAGG Sewing Supply 708 North Main Phone Pr 36521 BORGER, TEXA S

Portable Disc Rolling Call John Deere House Ol 9-2441 or Patton Motel Ol 9-4281

Witness Fred J. Hoskins, Clerk of the 84th Judicial District Court of Hansford County, Texas.

Given under my hand and seal of said Court at office in Spearman, Texas, this 3rd day of August, 1957. (SEAL) Fred J. Hoskins, Clerk of the 84th Judicial District Court of Hansford County, Texas. Deputy

By Issued this 3rd day of August, 1957. (SEAL) Fred J. Hoskins, Clerk of the 84th Judicial District Court of Hansford County, Texas. Deputy

By

Wheat \$2.40 Per Bushel Contact H. G. Maness, Ph. 2F3 Hardesty, Oklahoma or George Wagner, Ph. 638M Guymon, Okla. No. 36 - 3TP

FOR SALE Ironer, used 20 hours. Steel Kitchens Cabinet. JACK ATKINSON SPEARMAN BARBER SHOP

Quality Lumber Everything For The Builder FHA LOANS ARRANGED -FREE -Estimates - ALLIED PAINTS - TOOLS - HARDWARE Thermador Built-in-Ranges Floor and Wall Tile PLUMBING - HEATING COOLING -Otto Dockins, Licensed Plumber -Call Us For Your Plumbing Needs. -Dial Ol 9-6681 Day Dial Ol 9-4451 Nights

Callaway Lbr. Company

MOTOR WISE Big Enough to Accomodate Small Enough to Appreciate

FOR SALE—Phinco Antena and 30 ft. Aluminum jointed tower Modern Beauty Shop, Phone Gen 5-2491 Perryton, Texas. No. 39 2-t-p

FOR SALE—Good fine room and bath, good fence, on highway 15 Waka, Texas. See Jack Thendrix, Sunray Co-op, Sunray, Texas.

NEW TRIUMPH SEED WHEAT 3 days earlier Uniform Straw More Uniform \$3.25 per bu. SEE L. M. WOMBLE Morse, Texas No. 36 rta

FOR SALE—Used Furniture: Apartment stoves, divans Chairs, dressers, and chest-of-drawers. See Mareta Martin, 28 S. Haney, Spearman, Texas. No. 39 4-t-c

FOR SALE—One bed room Modern home. Wall to wall carpeted. Telephone Olive 9-4841. No. 22 rta

Lost Or Strayed 1 black heifer calf weight approximately 325 lbs. with half circle brand on right hip. Last seen 1 mile east of Spearman. Contact Albert Mackie, Phone Olive 9-2791. No. 39 2-t-p

WE ARE — Experts in installing linoleums. Let us figure your next job. Free estimates. We do cabinet tops, floor linoleums, congowalls. We stock linoleums up to 12' wide, sink frames, metal films etc. DALEY'S IN PERRYTON No. 27 rta

ALCOHOLIC — If liquor is your problem and you sincerely want help to quit write Alcoholic Anonymous, box 513, Spearman. No fees, no pledges, no pills. No. 36 rta

NECCHI - ELNA Sewing Machine Call Or Write For Demonstration GRAGG Sewing Supply 708 North Main Phone Pr 36521 BORGER, TEXA S

Portable Disc Rolling Call John Deere House Ol 9-2441 or Patton Motel Ol 9-4281

Witness Fred J. Hoskins, Clerk of the 84th Judicial District Court of Hansford County, Texas.

Given under my hand and seal of said Court at office in Spearman, Texas, this 3rd day of August, 1957. (SEAL) Fred J. Hoskins, Clerk of the 84th Judicial District Court of Hansford County, Texas. Deputy

By Issued this 3rd day of August, 1957. (SEAL) Fred J. Hoskins, Clerk of the 84th Judicial District Court of Hansford County, Texas. Deputy

By

IRONING WANTED See Emmalene Green, 213 South Endicott. No. 35-2-p

LOST 100 x 22 — 5 truck wheel, tire and tube. Return to General Supply, Phone GE 5-5391 or GE 5-9871, Perryton, Tex. No. 38 -3t- p

BARGAINS in house trailers. New Trailers up to 51 feet. Five year financing, bank rates. Some used ones. Best Teller Sales Pampa and Perryton, Texas. No. 4 rta

NOTICE Anyone having old card tables, donations of these tables to Teen Town for table games will be appreciated. Call Ol 9-2236 of Ol 9-3221.

For the life of your car GO GULFI



Looking for Service Try Orange Disc Service!

ALTON WAYNE Phone 2307

JUNE PRICES Reg. Champlin, 51c Gal. plus tax and drum.

Champlin Turbine, 45c Gal. plus tax and drum. H. Duty Champlin, 60c Gal. plus tax and drum. Champlin LPG Oil 61c Gal. plus tax and drum. DAVIS OIL CO. Phone OL 9-3071

MR. FARMER Let us do your Land Leveling Terracing Reservoirs

A. & G. Humble Lee Roy Mitchell Service

WYATT ATKINS RAYMOND GILLEY Not a Filling Station—but a Service Station

Jim's SERVICE and APPLIANCES —Appliance Service Work —New Appliances— JIM SUTHERLAND Phone Olive 9-5081 Spearman, Texas

GAS-TOONS BY DON AND LOUIS

"Sure I told you to stay NEAT AND CLEAN . . . but let's not OVERDO IT!" We don't feel that we can over-emphasize the importance of our careful service.

SPEARMAN Texaco Service Phone: OL 9-2391 S. P. Goodrich Trust

Hansford Lodge 1040 A. F. & A. M. Regular Communication 2nd and 4th Monday of each month Buster Kirk, W. M. Roy L. McClellan, Secretary

E. C. GREENE • Real Estate • Loans • Insurance Phone 4261 — Box 146 Spearman, Texas

GLASS REPLACEMENT Body Shop and Painting R. L. (Smoky) Huse Spearman, Texas

FOR SALE M. and M. Wheeland Tractor, good rubber, good shape, 4 miles South, 1 mile west of Farnsworth, Sena Roberts. rta-nc

HOUSE FOR SALE - Two bed room home for sale 121 S. Townsend. Phone Ol 9-2571. No. 35 rta

RESIDENTIAL AND BUILDING CONTRACTOR E. D. Mundy 115 DRESSEN STREET PHONE 4596

B. M. A. INSURANCE ACCIDENT - HEALTH HOSPITAL & LIFE For Each Member of the Family E. K. SNIDER Lubbock Spearman

Dr. D. E. Hackley OSTEOPATHIC PHYSICIAN AND SURGEON 304 MAIN ST Office Hours: Week Days 9-12 and 1-5 Saturday: 9-12 Office Phone — Residence Phone 4851 5181

Dr. Reese Nowlin OPTOMETRIST OFFICE HOURS 9 to 12 a.m. 1 to 5 p.m. Saturday 9 — 1 Phone 5481 No. 10 SW 2nd Avenue Perryton, Texas

R. L. Kleeberger M. D. Physician and Surgeon Medicine, Surgery and Obstetrics Hours: 9-12 a. m. - 2-5 p. m. CLOSED ALL DAY THURSDAY AND SATURDAY AFTERNOON Phones: Office 5781 Res. 2161 16 S. W. Court St. Daily Bldg Spearman, Texas

Dr. F. J. Daily DENTIST No. 16 S. W. Court St. Phone 3561 Spearman, Texas

SANFORD HOSPITAL AND CLINIC Perryton, Texas Phones 2821 or 2831 ROY K. SANFORD, M. D. Pediatrics J. BLUFORD JOHNSON, M.D. General Surgery O. U. MONROE, M. D. Obstetrics - General Practice

AMBULANCE FLOWER Number Dial 2751 SPEARMAN, TEXAS

Hansford County V. F. W. POST NO. 6587 Regular Meeting Nights 2nd and 4th Tuesday of each Month Commander, Warren Jeffries Sr. Vice Com. Kenneth Swain Jr. Vice Com. Clarence Mitchell Chaplain Johnnie Lee — Cir. Master Johnny P. Verman All members are urged to attend these meetings.

Boxwell Bros. Funeral Home and Flower Shop Day — Night Phone 505 SPEARMAN, TEXAS

### GOOCH BONUS



GOOCH'S BEST Laying Feed. A \$1.69 Value for only 50¢!

GOOCH'S BEST Laying Plan. You can get egg production—as high as 80 eggs per year!



McClellan Grain Co. Spearman, Texas



Luxe Cushion NYLON

BUDGET PRICED SIZE 6.70-15 \$16.88 PLUS TAX AND RECAPABLE TIRE

CONSUMERS SALES COMPANY



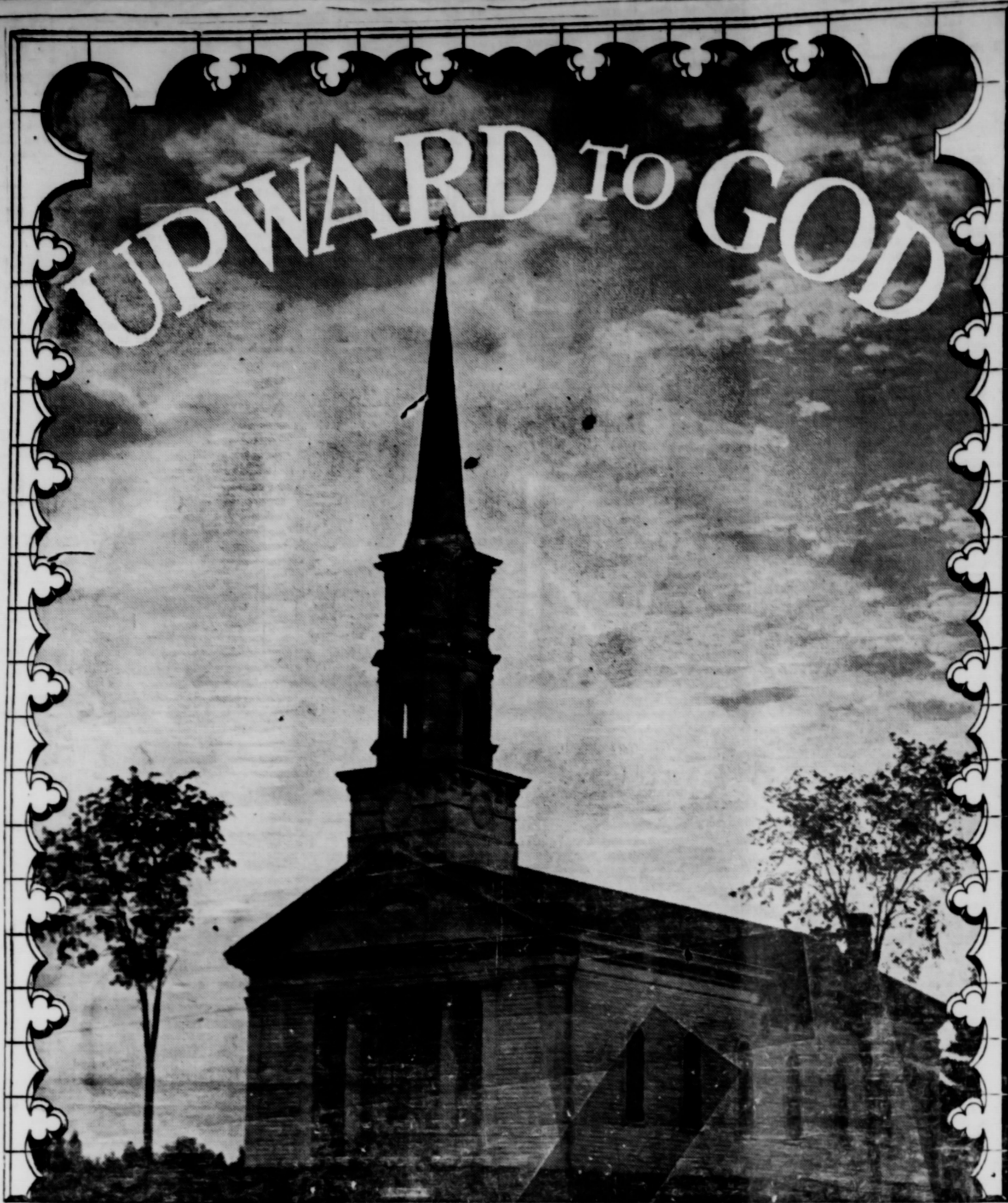

WHY A CHURCH STEEPLE? IT DOESN'T FLY A FLAG, IT PAYS NO DOLLAR DIVIDENDS, BUT IT POINTS UPWARD TO GOD, AND WE NEED THAT. THE CHURCH STANDS FOR FAITH AGAINST UNBELIEF; HOPE AGAINST DESPAIR; HONOR AGAINST TRICKERY; TRUTH AGAINST FALSEHOOD; FOR GOD AGAINST SIN. NEIGHBOR, YOU ARE IN A FAILING BUSINESS IF YOU ARE AGAINST THE CHURCH. CHURCH PEOPLE HAVE THEIR FAULTS BUT GOD CAN STRIKE SOME STRAIGHT LICKS WITH CROOKED STICKS YIELDED INTO HIM. THE CHURCH STEEPLE IS THE CENTER OF LIFE IN EVERY COMMUNITY. . . . ATTEND REGULARLY.

# We Need Greater Churches And Greater Faith

to give us POWER for LIVING and to COMBAT ATHEISTIC "ISMS"

MAY THIS PAGE BE A BLESSING TO MANY IS THE SINCERE WISH OF HANSFORD COUNTY MINISTERS. This religious service is paid for by the public spirited firms 100% interested in the spiritual life of Hansford County. They urge regular church attendance and support.

R. L. Klesberger, M. D.

Spearman Drug Co.  
Bruce Sheets

Equity Exchange  
E. J. Copeland

R. L. McClellan Grain Co.  
Lee Roy Lee, Wilson McClellan  
and J. K. Hicks

Orange Disc Service  
Alton and Wayne Ellsworth

Hansford Implement Company  
Gene Cudd

Deana May's Beauty Shop  
Deana May Douglas

White Auto Store  
Mr. and Mrs. I. P. Bagerly

First State Bank  
Clay Gibner

Gruver Motor Company  
Ted McClellan

North Plains Electric Co-op  
Earl Waide, Manager

Super Service Station  
Gene Cline and W. E. Sparks

Spearman Steak House  
Mr. and Mrs. Howard Huffman

White House Lumber Company  
Ed Hutton

Boxwell Brothers  
Mrs. C. E. Blackman

Consumers Service Co  
Vester H.

Panhandle Furniture Mart  
Bud King

Stanley Garnett Implement Co.  
Continental Irrigation Engines

Wardrobe Cleaners  
Oscar Donnell

Jameson Chevrolet Co.  
L. L. Jameson

Callaway Lumber Co.  
E. J. Callaway and Sons

Cactus Petroleum, Inc.  
Aubrey Covington, Supervisor

WHATSOEVER YE SHALL ASK THE FATHER IN MY NAME, HE WILL GIVE YOU. (JOHN 14:13)

A PRAYER OFFERED IN UPRY AND UNPACTUR SIBOUS SURROUNDINGS

**FIRST BAPTIST CHURCH** —  
Bro. Bill Burton, Pastor

Sunday School  
Preaching Service  
Training Union  
Preaching Service  
Wednesday Prayer Service

**UNION CHURCH** — SPEAR  
Rev. Calvin Springer, Pastor

Sunday School  
Morning Worship  
Bible Classes, Sunday  
Evening Worship  
Wednesday Bible Study

**FIRST CHRISTIAN CHURCH** —  
Rev. M. C. Cox, Pastor

Sunday School  
Morning Services  
M. Y. F.  
Evening Worship

**ASSEMBLY OF GOD** — SPEAR  
Rev. M. C. Cox, Pastor

Sunday School  
Morning Worship  
Evening Worship  
Mid Week Services, Wednesday

**FIRST CHRISTIAN CHURCH** —  
J. W. Doke, Pastor

Sunday School  
Morning Worship  
Evening Worship  
1st Weds. Monthly Fellowship

**FIRST METHODIST CHURCH** —  
Bro. J. Waid Griffin, Pastor

Church School  
Morning Worship  
Methodist Youth Fellowship  
Evening Worship  
Womens Society of Christian Service, Wednesday  
Mid Week Services, Wednesday  
Choir Rehearsal

**CHURCH OF CHRIST** — SPEAR  
David E. Parker, Pastor

Bible Class  
Communion  
Preaching  
Worship  
Monday: Mens Training Class  
Wednesday, Ladies Bible Class  
Wednesday, Midweek Bible Classes

**MORSE BAPTIST CHURCH** —  
Rev. Geo. M. Rickles, Pastor

Sunday School  
Worship  
Training Union  
Worship  
Mid Week Service Wednesday

**CHURCH OF CHRIST** —  
North of City Park  
Gruver, Texas  
R. Elmer Adcock, Evangelist

Lord's Days  
Bible Study  
Worship  
Worship  
Week Days:  
Bible Study, Wednesday  
Ladies Classes, Thursdays  
Senior Ladies  
(Small Children Cared For)  
Junior Ladies

**GRUVER METHODIST CHURCH** —  
Rev. R. H. Campbell

Sunday School  
Morning Services  
Methodist Youth Fellowship  
Evening Services  
Wednesday Prayer Service  
Wednesday Choir Practice  
Thursday W. S. C. S.  
Wesley Circle, Thursday

**SACRED HEART CATHOLIC CHURCH** —  
Father M. J. Mathison, Pastor  
MASSES

Sundays  
Weekdays (Mon. Tues. Fri. Sat.)  
First Friday of Month  
Holy Days of Obligation

**FIRST BAPTIST CHURCH** — SPEAR  
Bro. O. L. Bryant, Pastor

Sunday School  
Morning Worship  
Training Union  
Evening Worship  
Wednesday Mid-Week Services: Prayer Hour  
Wednesday Choir Rehearsal

**OSLO LUTHERAN CHURCH** —  
J. P. Knudson, Pastor

Sunday Worship  
Ladies Aid every last Thursday afternoon of each month  
Luther League on Sunday evening every third Sunday

domestic and export representatives of cream associations have urged the action to help the quality of the national crop.

The price-support program for 1958 will provide for certification regarding desirable varieties. But varieties are difficult to mine from threshed wheat, it will be the responsibility, based on a ledger of varieties harvested, to identify going under the program.

Hodges points out of the undesirable varieties have protein content for a premium but premiums will apply ining loan rates. He suggests a visit with county agent for information the best variety for

**A Soil Test V In Soil Build Crop Reportin**  
College Station, A trying to grow in m ent soils are like strict diet—they get

**Mat**

**Annive**

**Open**

**AUTOMATIC WA CHOOSE FROM . TAG ALL-FABRI TAG SUPERMAT TAG HIGHLAND AUTOMATIC DR CHOOSE FROM AYTAG NO-VEN AYTAG ALL-FABR S OR ELECTRI TAG HIGHLAN S OR ELECTRI MS TO SU THIS IS YOU wens**



domestic and export channels. Representatives of crop improvement associations have strongly urged the action to help improve the quality of the nation's wheat crop.

The price-support regulations for 1958 will provide for producer certification regarding the undesirable varieties. Because these varieties are difficult to determine from threshed samples of wheat, it will be the producer's responsibility, based on his knowledge of varieties seeded and harvested, to identify the variety going under the price support program.

Hodges points out that some of the undesirable varieties might have protein content high enough for a premium but no protein premiums will apply in determining loan rates. The agronomist suggests a visit with the local county agent for information on the best variety for the area.

**A Soil Test Will Aid In Soil Building Crop Reporting**

College Station, August—Crops trying to grow in mineral deficient soils are like people on a strict diet—they get hungry.

Now, it may be practical for an overweight person to go on a diet to reduce, but no one wants to reduce his crop production. Yet, that is exactly what happens to crops that are grown on soil that is lacking in minerals, warns W. F. Bennett, extension agricultural chemist.

But the crops are not the only things that suffer from this condition, says the chemist. These sick crops cause mineral hunger in livestock. This produces poor livestock, giving poor grains and poor stock products it even tends to promote livestock disease.

Mineral hungry crops and livestock produce food that may cause a deficiency in our own body, says Bennett.

The average man has about three pounds of calcium (lime-stone) in his body. Children need lime for strong bones and good teeth. These strength-providing minerals are important to the human body.

So, the chemist advises fertilizing for more and better crops that will produce more and better livestock. Liming, in some areas, is especially needed now to offset the leaching that resulted from the hard rains of April and May. A soil test should be made to determine the extent needs.

Soil that is well supplied with minerals—especially calcium and phosphorus is essential for maximum productivity of top quality crops, concludes Bennett.

P & G—Guaranteed Quality Tools The Best Tools Money Can Buy. Spearman Hardware Phone OLIVE 9-3671.

The west was the last to settle up, but it is the best, where every body is somebody. These plains have the great cosmopolitan people in it that came from the old Anglo-Saxon race that show to the world, they have the grit to develop a new country, regardless of the hardship, and sacrifice they had to make to do it. In a town a man was running a bakery and his bread was the town talk, or the talk of the world. The Panhandle of Texas, and Okla, are the talk of the world to day. Developments here, are just starting.

Chief monetary unit of Denmark is the krone, worth about 26 cents.

Crabs are shipped to market alive packed in seaweed.

Because it is built in a semi-circular bend of the Mississippi New Orleans is known as the Crescent city.

Crayfish like lobsters, can grow a new leg or antenna to replace one that is amputated. peprson of pure European blood.

Cuckoos place their eggs in the nest of other birds, first throwing out the contents belonging to the rightful owner.

General George Custer was 37 when he made his famous "last stand" against Indians in the Dakota territory.

Milk is pasturized by heating to 140 degrees or more, then cooling very quickly.

Dallas' first building was a one-room log cabin erected in 1814 by Neely Bryan.

Daupin was a title given to the eldest son of a king of France

Earnings date back to pre-historic times.

Crop yields go up as moisture goes down—deep down.

Soil weakened by erosion weakens the nation.

"He is the greatest patriot who stops the most gullies" —Patrick Henry.

Poor soil tends to bread weak nations.

Everything we eat comes from the soil.

It takes nature 400 to 1,000 years to build one inch of top soil.

Soil conservation is soil insurance.

**ABUNDANT LIFE BY ORAL ROBERTS**

**SHE MADE HER DRIVER HELP HER**

"In June, I intended to drive East to see our twin boys graduate from college. The night we were to leave, Muriel, our ten-year-old daughter, developed a terrible earache with high fever. Aspirin had no effect whatsoever. As the pain shot into her ear, Muriel would scream spasmodically. She could not sleep, and it was so very late to call for the doctor. So I resorted to prayer.

"My first prayer did not seem to be very effective, for the sharp cries of pain continued to break forth.

"I decided to pray again.

"But first I talked to Muriel, said, 'Muriel, I want to tell you one of the ways that God works and uses to heal us. When you get into a taxi, you must tell the driver where you want to go and then he takes you there. You are his boss at that particular moment, because he takes you wherever you tell him to.

"Now, inside of you is one who drives for you also. We call the sub-conscious mind. The thoughts, ideas and desires that feed this mind has much to do with the physical, mental and spiritual condition that we are in.

"So you say to the driver your sub-conscious mind that you want him to bring a fresh supply of blood through your ear. He is to work all night and take away all the poison and the pain. In the morning you will be well."

"I put my hands over her ears," said, "Muriel, whatever God has used, remember it is

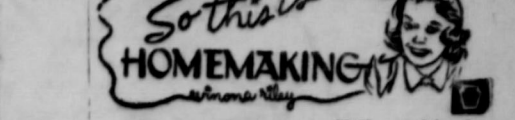

The other day, Bill suddenly announced that he just had to have a workshop. "And while I'm at it," he decided, "I'll fix up the basement—tile the floor and put up some wood paneling—make it into a real game room. How about that?"

"I don't want to curb your enthusiasm," I replied, "but need I remind you that your golf bag mildewed down there? Our basement is so damp, we could grow mushrooms in it!"

"It so happens, my dear, that I think of everything," Bill grinned. "Before I buy a foot of paneling, we're getting an R C A Whirlpool dehumidifier."

"A what?" I yelped, visualizing a monstrous machine.

Bill explained patiently that this appliance doesn't look like a machine at all. I was relieved when he described a compact green and gold cabinet less than 18 inches high.

"If it's that small," I suggested, "maybe we need two."

Bill laughed at my ignorance. "Hardly! This dehumidifier removes over three gallons of moisture from the air a day—enough to control the humidity in a room 40 by 30 feet. And it can be hooked up to a drain to dispose of the accumulated water. Incidentally, it's mobile, too. Only on casters so you can take it where you need it."

Well, who am I to talk myself out of a game room? We'll get the tile and the wood paneling as soon as we get that dehumidifier.

**Matag Golden Anniversary MARATHON**

THURSDAY - FRIDAY, AUGUST 29-30-31

**Open Day and Night**

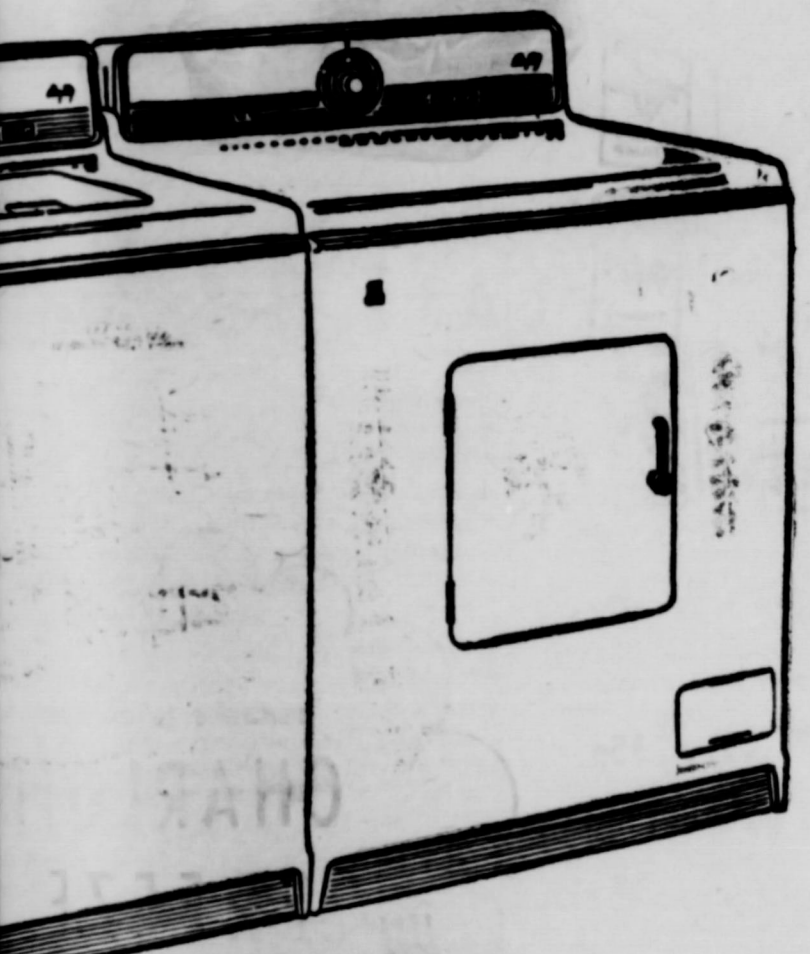

**8 A. M. 'til Late At Night MAYTAG...**

Home Laundry Specialists For Over 50 Years—Have Made More Than 10 Million Washers! No Other Washer Manufacturer Can Make Such A Claim!

**MAYTAG**  
Celebrating 50 Years as Laundry Specialists  
**Golden Anniversary**  
OVER 10 MILLION MAYTAGS SOLD  
Proof That "People Believe in Maytag"

**AUTOMATIC WASHERS CHOOSE FROM ...**  
MAYTAG ALL-FABRIC  
MAYTAG SUPERMATIC  
MAYTAG HIGHLANDER  
AUTOMATIC DRYERS  
CHOOSE FROM  
MAYTAG NO-VENT  
MAYTAG ALL-FABRIC  
(GAS OR ELECTRIC)  
MAYTAG HIGHLANDER  
(GAS OR ELECTRIC)

**MAYTAG'S Golden Anniversary**  
COUPON WORTH **50.00**  
\$50. Toward the purchase of a new 1957 Maytag automatic washer or dryer... plus trade-in allowance. Just clip this coupon and present it! \$50.

**THIS IS YOUR GOLDEN OPPORTUNITY TO SAVE! HURRY!**

**Wens Sales Co.** Phone OL 9-3681 Spearman, Texas

**FINANCIAL STATEMENT**  
Hansford County  
Summary of Receipts and Disbursements

FUND	BALANCE MAY 1	RECEIPTS	DISBURSEMENTS	BALANCE AUG. 1
Jury	\$31,536.66	\$ 187.69	\$20,269.94	\$11,427.41
General	9,222.84	25,038.59	19,692.57	14,568.86
Courthouse and Jail	35,067.85	312.83	9,387.28	25,993.50
Cemetery	257.60	25.03		282.63
Hospital		3,650.46	2,825.41	825.05
<b>Road and Bridge, General:</b>				
Precinct No. 1	16,333.00	2,494.72	8,089.80	10,737.92
Precinct No. 2	13,607.42	5,381.43	11,035.24	7,953.61
Precinct No. 3	20,858.66	1,438.86	13,563.89	8,778.63
Precinct No. 4	25,751.14	3,263.67	23,866.99	3,263.67
<b>Road and Bridge, Sinking</b>				
Precinct No. 1	669.54	27.32	27.32	669.89
Precinct No. 2	793.32	29.93		823.25
<b>Spearman Independent Road District</b>				
No. 1, Sinking	25,762.55	226.75	1,105.00	24,884.30
No. 2, Sinking	33,287.75	473.26	1,105.00	32,656.01
No. 3, Sinking	45,332.37	60.41	20,068.61	25,324.17
No. 4, Sinking	20,522.73	126.58		20,649.31
Wind Erosion	414.64			414.64
Social Security	1,720.46	720.31	1,507.63	963.14

**RECONCILIATION WITH DEPOSITORY BANK**  
July 31, 1957

FUND	BOOK BALANCE	RECEIPTS	BANK BALANCE
Jury	\$11,427.41	\$ 88.18	\$11,515.59
General	14,568.86	818.99	15,387.85
Courthouse & Jail	25,993.50	2,825.41	25,993.50
Cemetery	282.63		282.63
Hospital	3,650.46	2,828.41	825.05
<b>Road and Bridge, General:</b>			
Precinct No. 1	10,737.92	189.49	10,924.41
Precinct No. 2	7,953.61	54.00	8,007.61
Precinct No. 3	8,778.63	91.00	8,869.63
Precinct No. 4	3,263.67	1.25	3,264.92
<b>Road and Bridge, Sinking</b>			
Precinct No. 1	696.89		696.89
Precinct No. 2	823.25		823.25
<b>Spearman Independent Road District</b>			
No. 1, Sinking	24,884.30		24,884.30
Road District No. 2, Sinking	32,656.01		32,656.01
Road District No. 3, Sinking	25,324.17		25,324.17
Road District No. 4, Sinking	20,649.31		20,649.31
Wind Erosion	414.64		414.64
Social Security	963.14		963.14
<b>TOTAL</b>	<b>\$185,767.48</b>	<b>\$4,406.32</b>	<b>\$189,832.80</b>

**OUTSTANDING BONDED INDEBTEDNESS**  
July 31, 1957

Hansford County Road Machinery Time Warrant, Series 1948	\$ 1,000.00
Hansford County Road Machinery Time Warrants, Series 1950	10,000.00
Hansford County Road Machinery Time Warrants, Series 1951	16,000.00
Hansford County Road Machinery Time Warrants, Series 1951	3,000.00
Hansford County Road Machinery Time Warrants, Series 1953	4,000.00
Hansford County Road Machinery Time Warrants, Series 1953	3,750.00
Hansford County Road Machinery Time Warrants, Series 1954	1,833.33
Hansford County Road Machinery Time Warrants, Series 1954	7,700.00
Hansford County Road Machinery Time Warrants, Series 1954	1,833.33
Hansford County Road Machinery Time Warrants, Series 1956	9,000.00
Hansford County Road Machinery Time Warrants, Series 1957	6,000.00
Hansford County Spearman Independent Road District No. 1 Bonds Series 1930 (State pays 45.43% this issue County portion paid)	6,000.00
Hansford County Spearman Independent Road District No. 1, Bond Series 1931 (State pays 100 per cent this issue)	6,000.00
Hansford County Spearman Independent Road District No. 1, Bonds Series 1948	56,000.00
Hansford County Commissioners Prec. No. 2, Bonds, Series 1948	75,000.00
Hansford County Road District No. 4, Road Bonds, Series 1948	152,000.00
Hansford County Road District No. 3, Rd. Bonds, Series 1949	189,000.00
Hansford County Road District No. 3, Rd. Bonds, Series 1951	104,000.00
Hansford County Hospital Bond, Series 1952	30,000.00
<b>TOTAL</b>	<b>982,116.88</b>



# LABOR DAY SPECIAL



## for Lazy Day Meals

For the pick of picnic pleasures . . . cues for barbecues . . . and the best buys in holiday food supplies—shop at YOUR CUT RATE GROCERY & MARKET this week, for sure! We've EVERYTHING YOU'LL NEED for easy, breezy fun-feasts in your favorite outdoor eating spot. And, best of all, you'll SAVE PLENTY because EVERY ITEM IS LOW-PRICED for this HOLIDAY SALE! Don't YOU miss out! Stock-up on these LABOR DAY SPECIALS for LAZY DAY MEALS right away!

JENNIE LEE 29c ASSORTED CANDIES . . . 4

Round-up Thrift Stamp

- SHURFINE TALL CAN PORK & BEANS . . . 3 For 25c
  - DEL MONTE WHOLE KERNEL 303 CAN CORN . . . 2 For 29c
  - HUNTS TALL CAN FRUIT COCKTAIL . . . 19c
  - SHURFINE SWEET 22 OZ. JAR PICKLES . . . 39c
  - ALL FLAVORS KOOL AID . . . 4 For 15c
- Frozen Foods**
- LIBBYS 6 OZ. LEMONADE 2 For 19c
  - MITEY NICE SLICE SWEET STRAWBERRIES 2 For 29c
  - UNDERWOOD FULL POUND BAR B Q BEEF . . . 79c
  - EATMORE HEREFORD 1 20Z. BEEF STEAK . . . 57c
  - MINUTE MAID GRAPEFRUIT SECTIONS 17c

Round-up Thrift Stamp

We Will Be Closed Monday, SEPT. 2, FOR LABOR DAY  
Enjoy Labor Day Week-End With An Out-Door Picnic, CHECK THESE WONDERFUL VALUES



Fresh And Lean Just Right For Charco GROUND BE lb. 37c

Tender and Juicy Just Right For A Weiner Roast FRANKS Armour Star lb. 49c

Tender And Juicy Armour Star FRYERS Whole Only lb. 39c

Sunray Tenderized HAMS Whole Or Half lb. 57c

Round-up Thrift Stamp

### Fruits & Vegetables

- Large Vine Ripe TOMATOES . . . lb. 19c
- Fresh Golden Bantam CORN . . . 4 Ears 29c
- East Texas Porto Rican Sweet POTATOES . . 2 lb. 29c



No. 1 Idaho Russet POTATOES 10 lb. Bag 55c

- French 6 oz. MUSTARD . . . 9c
- Shurline 14 oz. CATSUP . . . 15c
- French Bar-B-Cue Big 18 oz. SAUCE . . . 39c
- Sunshine Krispy lb. CRACKERS . . 27c
- Starkist Chunk Style TUNA . . . 29c
- Libbys VIENNAS 2 For 33c
- Kingsford 10 lb. CHARCOAL 69c
- Soflin 80 Count NAPKINS . . . 10c
- Shurline 26 oz. SALT . . 2 For 17c
- Quart WESSON OIL 59c
- Shortening 3 lb. SNOWDRIFT 89c

Round-up Thrift Stamp

REGULAR SIZE CARTON COCA COLA Plus Deposit 25c Bakery Treat



ANGEL FOOD 49c SIZE CAKE 39c BREAD

BORDENS 1/2 GALLON CHARLOTT FREEZE 49c

COFFEE . . . lb.

LIPTON TEA 1/2 lb. 69c

Round-up Thrift Stamps are Redeemed in Spearman!

TREET 39c

SU-ZAN FULL QUART SALAD DRESSING 39c

FRIENDLIEST STORE IN THE PANHANDLE MAIN STREET SPEARMAN TEXAS

# CUT-RATE

FAMOUS FOR SERVICE

## GROCERY MARKET

Dr  
RY FARM

of the series of Mystery you can identify this home may receive a one year as possible. This en the next weeks newspaper.

man Enjoys Month Of Aug

Kansas City, where ed a big Major Li game between Kat Pittsburg They also ing the notorious D hideout in Kansas, turn, trip to Spea

ertain Press Monday Night

Entry blanks will the A. and G. F Station here in 8 The highlight c was a technicolor outstanding South games, including defeat of TCU. boys looked real color movie. This newspaper personally thank ble dealers and Oil and refining ( banquet. The band Tascosa country Amarillo.

ens Ends 23 Y Driver For S

probably would h grand children, t ture. Mr. Owens no Owens Sales Co. man, and is on successful and o ness men in t Recently he mo brick home in He is very act movement in S well liked by es bably has set one ing school-bus dr the entire state, buted a great c Spearman School

Of Burton's M O'Donnell.

Rev. and Mrs. their three chil ly for O'Donne Bro. Bill has ac gational call to the Baptist chu Burton has ser fruitful minister tist church in G successful leade munity affairs. and neighbors. lend a helping need. As they home we wish luck. Our thou our prayers go fine family will by this entire c ing school year. Wallie went Morning to the uniforms at the