





**The Spearman Reporter**

Successor to the Hansford Headlight, Published Thursday of each week in Hansford County, at Spearman, Texas

WILL J. MILLER, Editor and Publisher

Entered as second class matter Nov. 21, 1919 at the Post Office at Spearman, Texas, under the Act of March 3, 1879.  
In Hansford and adjoining counties, One Year \$2.50  
Out of Hansford and adjoining counties, One Year \$3.00

**CLASSIFIED ADVERTISING**

First insertion, 4c per word; 2c a word for every issue thereafter.  
Card of Thanks, 4c per word Display Rates on Request

**NOTICE TO THE PUBLIC:** Any erroneous reflection upon the reputation or standing of any individual, firm or corporation that may appear in the columns of The Spearman Reporter will be corrected when called to the attention of the management.

**NOTICE OF ELECTION FOR THE ISSUANCE OF BONDS THE STATE OF TEXAS COUNTY OF HANSFORD**

To The Resident Qualified Electors of Hansford County, Texas, who own taxable property in said County and who have duly rendered the same for taxation:

**TAKE NOTICE** that an election will be held on the 31st day of November 1957, within Hansford County Texas, to determine if said County shall issue Courthouse and Jail Bonds, and if a tax shall be levied on all taxable property within said county, sufficient to pay the interest on said bonds and create a sinking fund sufficient to pay the principal thereof at maturity pursuant to an order for **COURTHOUSE AND JAIL BOND ELECTION** made and entered by the Commissioners' Court of Hansford County Texas, on the 14th day of October 1957, and which order is in words and figures as follows:

**ORDER FOR COURTHOUSE AND JAIL BOND ELECTION STATE OF TEXAS COUNTY OF HANSFORD**  
ON THIS 14th day of October, 1957, the Commissioners' Court of Hansford County, Texas, convened in regular session, at the regular meeting place thereof in the Courthouse at Spearman, Texas, there being present and in attendance the following members to-wit:

- Johnnie C. Lee, County Judge, Presiding
- Joe Day Commissioner, Precinct No. 1;
- J. E. Vernon, Commissioner, Precinct No. 2;
- B. W. Renner, Commissioner, Precinct No. 3;
- Weldon Green, Commissioner, Precinct No. 4;

and among other proceedings had were the following:

The County Judge introduced the following election order: "WHEREAS the Commissioners' Court of Hansford County, Texas, deems it advisable to submit to the resident qualified taxing voters of said county, who own taxable property in said county, and who have duly rendered the same for taxation, a proposition for the issuance of bonds of said County, for the purpose hereinafter stated, therefore

**BE IT ORDERED BY THE COMMISSIONERS' COURT OF HANSFORD COUNTY, TEXAS:**

That an election be held in said County on the 31st day of November, 1957, which date is not less than fifteen (15) nor more than thirty (30) days from the date of the adoption of this order, at which

- Precinct Number - Voting Place
- 1 Courthouse, Spearman, Texas
  - 2 T. C. Harvey Residence, Kimball Community
  - 3 Gruver Elevator, Gruver, Tex.
  - 4 Schoolhouse, Gruver, Texas
  - 5 Hitchland Elevator, Hitchland, Texas
  - 6 Panhandle Eastern Office, New Hope Community
  - 7 Schoolhouse, Oslo Community
  - 8 Phillips Plant, Phillip Plant Site
  - 9 Schoolhouse, Morse, Texas
  - 10 Schoolhouse, Spearman, Tex.

**SPECIAL CANVASSING BOARD:** Mrs. Joe Traylor, Floyd Mitts Horace Hays, Jr.

THE MANNER of holding said election shall be governed by the General Laws of the State of Texas, as regulating general elections. A COPY of this order, signed by the County Judge of said County, and certified to by the County Clerk shall serve as proper and sufficient notice of said election.

**NOTICE OF SAID ELECTION** shall be given by posting and publication of a copy of this order, at the top of which shall appear the words "NOTICE OF ELECTION FOR THE ISSUANCE OF BONDS". Said notice shall be posted in each of the election precincts of said county, and at the County Courthouse, not less than fourteen (14) days prior to the date on which said election is to be held, and be published on the same day in each of two successive weeks, in a newspaper of general circulation, published in Hansford County, Texas, the first of said publications to be made not less than fourteen (14) days prior to the date set for said election.

The above order having been read in full, it was moved by Commissioner Renner and seconded by Commissioner Vernon that it be passed. Thereupon the question being called for, the following members of the Court voted

the following proposition shall be submitted to the qualified taxing electors who own taxable property in said County, and who have duly rendered the same for taxation for their action thereupon: "SHALL the Commissioners' Court of Hansford County, Texas, be authorized to issue the bonds of said County in the total principal sum of ONE HUNDRED SEVENTY FIVE THOUSAND DOLLARS (\$175,000), to mature serially at such time as may be deemed most expedient by the Commissioners' Court, but not later than twenty (20) years from the date thereof, and to bear interest at a rate not to exceed FIVE PER CENTUM (5 per cent) per annum, and to levy ad valorem taxes sufficient to pay the interest on said bonds and create a sinking fund sufficient to pay the principal thereof at maturity, for permanent improvement purposes, to-wit: the construction of improvements, additions and repairs to the present County Courthouse, including the construction and erection of the County Jail, said building thereafter to constitute the County Courthouse and Jail Building, in the City of Spearman, the County Seat of Hansford County, Texas, pursuant to authority conferred by the Constitution and laws of the State of Texas?"

**ALL VOTERS** who are legally qualified voters of said Hansford County, Texas, and who are resident property taxpayers of said County, and who have duly rendered their property for taxation, shall be entitled to vote at said election; and said election shall be held under the provisions of Chapter 1 and 2, Title 22, Revised Civil Statutes of 1925, and the Constitution and laws of the State of Texas.

**IT IS FURTHER ORDERED** that the ballots for said election shall be prepared in sufficient number and in conformity with Chapter 8, V.A.T.S. Election Code, as amended, and that printed on such ballots shall appear the following:

"FOR THE ISSUANCE OF BONDS AND THE LEVYING OF THE TAX IN PAYMENT THEREOF"

EACH VOTER shall mark out with black ink or pencil one of such expressions, thus leaving the other as indicating his vote on the proposition.

THE FOLLOWING PLACES AND OFFICERS of said election shall be respectively as follows:

- Presiding Judge: E. J. Copeland
- R. D. Tomlinson
- L. E. Morrison
- Herbert Hughes
- Mrs. H. J. Dondlinger
- J. F. Hogner
- Gordon Stedje
- Dale Lewis
- Willard McCloy
- C. Ralph Blodgett

Witness my hand and the seal of the Commissioners' Court of Hansford County, Texas, this 14th day of October, 1957.

Johnnie C. Lee  
County Judge, Hansford County, Texas

Joe Day  
Commissioner, Precinct No. 1

J. E. Vernon  
Commissioner, Precinct No. 2

B. W. Renner  
Commissioner, Precinct No. 3

Weldon Green  
Commissioner, Precinct No. 4

FRED J. HOSKINS  
County Clerk and Ex-Officio Clerk of the Commissioners' Court of Hansford County, Texas (Commissioners Court Seal)

MIAMBO FRUIT PUNCH 46-Oz Can 25c	NON SUCH MINCE MEAT 9-Oz Pkg 29c
DAD'S ROOT BEER 1/2-Gal Jug 49c	STAR WHOLE SWEET PICKLES 1/2-Qt Jar 39c
KRAFTS CARMELS 1-lb 33c	ANGLO ROAST CHICKEN BEEF 12-Oz Can 43c
KRAFTS MINIATURE MARSHMALLOWS 10-Oz Pkg 25c	RAJAH FITTED DATES 1-lb Pkg 39c
BUSTER SALTED PEANUTS 12-Oz Pkg 39c	FOIL WRAPPED CRACKER JACKS 2 Pkg 15c

**PUMPKIN FROLIC**

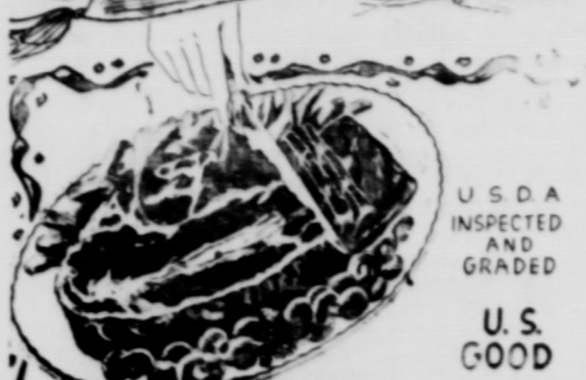

- CHUCK ROAST 47c**
- ROAST 39c**
- BEEF 25c**
- BEEF 35c**
- STEAK 43c**
- FRANKS 49c**

**Kuner's Solid Pack PUMPKIN**  
300 Can 10c

**Round Steak lb. 83**

Halloween is Party Time... Whopping good pastries, holiday meals and beverages... Juicy apples, pears, grapes, candy and nuts... trick-or-treat ideas for spooky visitors... Everything for your orange and black frolic.

**IDEAL FOOD STORES**  
Better Food For Less

**Mott's Pure Fresh Sweet APPLE CIDER**  
Qt. Bottle 29c | 1/2-Gal. Jug 55c | Gal. Jug 98c

- SHANGHAI PIES 4 for 1.00
- HUNT'S CATSUP 2 14-Oz Bottles 27c
- CHERRY NO RED PITS 2 303 Cans 39c
- BUNNINGS CHEEZ-ITS 4-Oz Pkg 19c
- PREMIUM SALTINE CRACKERS 1-lb Box 23c

- CRISCO or PLUFFO SHORTENING 3-lb Can
- DINING CAR COFFEE 1-lb 79c



For Dunkin' or Just Plain Good Eating!

**IDEAL'S DONUTS**

CAKE Pkg. of 8 29c

GLAZED Pkg. of 6 29c

HALLOWEEN CAKES 35c

SLICED COMB BUNS 21c

**IDEAL TASTY ICE CREAM**  
1/2-Gal. 59c

**PRODUCE JACK-O-LANTEN SIZE FRESH PUMPKINS**  
lb. 7c

U. S. No. 1 Jonathan bushel ctn. \$2.98

**APPLES 10 lbs. 89c**

(Just ripe for bobbing)  
Combination Fancy & Extra Fancy Rome Beauty

**APPLES 4 lbs. 49c**

The perfect baking apple  
Colorado Kiefor for canning or preserving

**PEARS bu. bskt. \$3.49**

Colorado SnowWhite Heeds

**CAULIFLOWER lb. 13c**

**LINSEY MEDIUM RIPE OLIVES** 1-lb Can 33c

**WHISKEY ITALIAN STYLE DRESSING** 8-Oz Jar 37c

**MIRACLE WHIP** Qt. Jar 49c

<b>Cascade</b> For Auto Dish Washers 49c	<b>PERSONAL IVORY</b> 4 Bars 29c	<b>New Duz</b> DETERGENT 33c   75c	<b>DASH</b> For Automatic Washers 1-lb Box 37c	<b>Ivory Soap</b> 1-lb Bar 15c	<b>Ivory Soap</b> Med. Bar 10c
<b>Spic &amp; Span</b> CLEANER 27c	<b>Camay Soap</b> 2 Bars 29c	<b>OXYDOL</b> 75c   79c	<b>Liquid Joy</b> DETERGENT 39c   69c	<b>Ivory Snow</b> 1-lb Box 33c	<b>DREFT</b> 1-lb Box 33c
<b>COMET CLEANSER</b> 2 Reg 31c   2 GIANT 48c	<b>Camay Soap</b> 3 Reg Bars 29c	<b>TIDE</b> 33c 75c 1 1/2-3"	<b>ZEST</b> TOILET SOAP Reg Size 15c   Bath Size 25c	<b>Lava Soap</b> 2 Med Bars 25c	<b>CHEER</b> 1-lb 33c   Giant 75c

<b>BETTY CROCKER CAKE MIX</b> 1-lb Pkg
<b>BETTY CROCKER ANGEL FOOD CAKE MIX</b> 1-lb Pkg
<b>BETTY CROCKER PIE CRUST MIX</b> 9-Oz Pkg
<b>BLU PLATE CUP OKRA</b> 303 Cans
<b>BLU PLATE GREEN BEANS AND POTATOES</b> 303 Cans

**WEEK END SPECIALS AT IDEAL**

- FOLGERS COFFEE** 2 lb. Can \$1.47
- NORTHERN FACIAL TISSUE** Wite or Colored 2 300 Count Pkgs. For 31c
- MAYFLOWER SLICED PEACHES** No. 2 1/2 Can 23c
- MAYFLOWER SPINACH** 2 No. 303 Cans 19c
- GREAT NORTHERN or PINTO BEANS** 2 lbs. For 19c
- IDEAL FLOUR** 10 lb. Bag 59c
- POWDERED OR BROWN SUGAR** 2 Pkgs. For 19c
- BONNELLI'S SPAGHETTI** Tall Can 10c

- DOGGIE DIN DOG FOOD** 3 Cans For 19c
- BROWN and S ROLLS** 2 Pkgs. 29c
- IDEAL APPLE BUT** 28 oz. Jar 29c
- IDEAL BREA** Jumbo Loaf 29c

mat. Ag with a rat actua feet specia gen w of 16 pound. Alt spread down. inches is nee use if solved just w grass. Ryeq seeded color Trew harmful yrogas the sp should grass i often a competi and pl. seeded lan or i

**FULTON**  
ginned our First  
t week. We are  
appreciat  
L. Fulton,  
Ph  
Panhc

**ere**

**HOME**

**ARE**

**Mac**

**HOUSES**  
Up to \$10.00  
Over \$10.00

**WE HAVE GI APPROV AT ANY TH**

**PLENTY OF MC**

**CIAS CONSTI**  
with the Enviab

For Dunkin' or Just Plain Good Eating!

IDEAL'S DONUTS

CAKE Pkg. of 8 ..... 29¢

GLAZED Pkg. of 6 ..... 29¢

HALLOWEEN SLICED CONE BUNS Pkg. of 6 ..... 29¢

CAKES CA. 35¢

IDEAL TASTY ICE CREAM 1/2-Gal. 59¢

1 bushel ctn. \$2.98

1 lbs. 89¢

1 Fancy Rome Beauty lbs. 49¢

apple or preserving bskt. \$3.49

1 R lb. 13¢

33c

37c

49¢

IX

UNDEL FOOD IX

T MIX

BEANS AND IS

GIE DIN

OG FOOD

ans For 1

N and S

ROLLS

Pkgs. 29

IDEAL

LE BUT

oz. Jar 2

AL BRE

2

**Application of Lawn Aid**

A beautiful lawn is the main practice in the fall care of a home and is a properly established lawn that will provide a beautiful and wash-off earlier next year.

E. M. Trew, extension soil and water conservation specialist, said the list of winners was released by Goodyear Tire and Rubber Company, sponsor of the program.

The three winning districts were the Lower Pease River district, representing the northern area of the State, Dimmitt County district, representing the southern area and the El Paso-Hudspeth district, representing western Texas.

Individual winners were: Joe Graham, Chillicothe and W. C. Howard, Quanah, who were nominated as the outstanding farmer-cooperator and governing board representative, respectively, of the Lower Pease River Soil Conservation District.

Dolph Briscoe, Jr., Uvalde, was named outstanding farmer-cooperator by the Dimmitt County district, which nominated Julius Oelkers, Carrizo Springs, to receive governing body member honors.

Individual winners in the El Paso-Hudspeth district were David Surratt, Clint, outstanding cooperator and Burrell T. Holmsley, El Paso, governing body member award.

Barton said the six Texans, along with winners from the other 47 states would be the guests of the sponsor in November on a trip and vacation to the Good-year Farms, Litchfield, Arizona.

In addition to the trip and vacation, the districts and individuals will also receive bronze plaques symbolic of their achievements. Judges who selected the Texas winners were Grady Halbert, Chairman and a district supervisor of Celeste and A. V. Morrison, a district supervisor of Garland.

**Tex. Winners In Soil Conservation Award Program Announced**

College Station. — Three soil conservation districts and six individuals in Texas have been named winners in a national soil conservation district awards program.

Jack Burton, extension soil and water conservation specialist, said the list of winners was released by Goodyear Tire and Rubber Company, sponsor of the program.

The three winning districts were the Lower Pease River district, representing the northern area of the State, Dimmitt County district, representing the southern area and the El Paso-Hudspeth district, representing western Texas.

Individual winners were: Joe Graham, Chillicothe and W. C. Howard, Quanah, who were nominated as the outstanding farmer-cooperator and governing board representative, respectively, of the Lower Pease River Soil Conservation District.

Dolph Briscoe, Jr., Uvalde, was named outstanding farmer-cooperator by the Dimmitt County district, which nominated Julius Oelkers, Carrizo Springs, to receive governing body member honors.

Individual winners in the El Paso-Hudspeth district were David Surratt, Clint, outstanding cooperator and Burrell T. Holmsley, El Paso, governing body member award.

Barton said the six Texans, along with winners from the other 47 states would be the guests of the sponsor in November on a trip and vacation to the Good-year Farms, Litchfield, Arizona.

In addition to the trip and vacation, the districts and individuals will also receive bronze plaques symbolic of their achievements. Judges who selected the Texas winners were Grady Halbert, Chairman and a district supervisor of Celeste and A. V. Morrison, a district supervisor of Garland.

**1957 Turkey Production On Way To New Record**

College Station. — It appears that total turkey production in 1957 will be larger than in 1956 and that it will be a new record. Storage stocks are also much larger than last year. However, more turkeys are being marketed earlier this year and should help reduce the number available for the fall market. This should result in a higher price than was expected earlier this year, but it will still be below last years prices.

Because of information made available to producers from various sources, producers have cut down on their production, according to John G. McHaney, extension economist. The reduction of the turkey hatch during the closing months of the present hatching season has helped to reduce the apparent extremely large increase that was indicated earlier in the year. Nevertheless, turkey producers in the United States are raising about 5 percent more turkeys this year than

**TO THE PEOPLE OF THE 18TH DISTRICT**

**TRAFFIC SAFETY**

Much information is being gathered together at the present time by a Congressional Committee in the hope that some solution may be found to the traffic problem that confronts this nation. This problem is one that takes approximately 43 thousand lives each year and leaves between a million and a million and a half citizens of this country maimed or injured. Research has commenced on several fronts. The automobile manufacturers are doing much of it themselves in an effort to provide a safer package within which the occupant is conveyed from one point to another. This includes the new safety steering wheel, sometimes called the deep dish wheel. This is intended to provide a cushion effect on the chest in the event of collision so that the body may be stopped before

it is punctured by the steering post. Another safety feature is new type door latches which will prevent the door from opening on impact. This feature was installed because statistics reveal that your chances for survival, if you remain in the car, were more than 5 to 1 and your chance of escaping a moderate fatal grade injury were more than 2 to 1. Another safety feature is the padded dash board or instrument panel and padded sun visors. It is estimated that about 38 percent of passenger injuries in the right or center front seat position result from striking the sun visor or instrument panel. About 4 percent result from striking the rear view mirror.

The proposed safety device which has probably received more attention and research than any of the others is the seat belt. This device has been the subject of quite a bit of controversy. The extensive tests which have been conducted reveal that the chances of escaping injury in an accident are improved about 60 percent if you are wearing a seat belt. However, none of the automobile manufacturers have made seat belts standard equipment on their cars. During the hearing held in the vicinity of the automobile manufacturers plants I notice that not many of the cars, personal and otherwise, used in and around these plants were equipped with safety belts. Those who have engaged in the safety belt research felt that it is most important that all cars be so equipped. Whether or not this will be done I do not know, but I do know that the present estimate of the cost of installing seat belts in the front seat of automobiles at the factory is approximately \$13.00. This means that if 8 million cars are manufactured next year and seat belts are installed in the front seats, the total cost of these cars will be increased 78 million dollars. Whether or not these safety and others will solve the problem is conjectural but one thing is sure. According to past statistics some 43 thousand people will lose their lives on these highways of this nation in 1957. There will be over 1 1/2 million people injured, over 100 thousand of them permanently. There will be over 10 million motor accidents. And the monetary cost will approximate 5 billion dollars. Some years ago a wit made the statement that the most dangerous thing about an automobile was the "nut that held the steering wheel". Statistics will prove this remains as true today as when it was said. Reduction of speed and constant attention and alertness would do more to solve this traffic problem than all of the safety devices put together.

McHaney advises selling turkeys when they are well fleshed and finished. Remember that the cost of feed is great for putting an extra pound of weight on a bronze hen weighing 14 pounds or a tom weighing 25 pounds. Be sure that the turkey offered for sale are free of external parasite blemishes. These blemishes will lower the grade and in many cases cause a loss to the producer.

Other hints might include keeping up with consumer demands, keeping current on turkey prices, getting competitive bids or quotations from different buyers before selling and sell on U. S. grades when possible, especially if you have high quality birds.

October 1957

TO THE PEOPLE OF THE 18TH DISTRICT

**PRAYER PAYS OFF ON WALL STREET**

Faith in God can affect you financially. The Bible states that the love of money is the root of all evil—not money, in itself, but the love of it. Money is neither good nor bad; its morality is determined by what we do with it.

God wants our souls to be purified and blessed. He wishes us physical prosperity also because 3 John 2 states: "Beloved, I wish above all things that you may prosper and be in health, even as the soul prospers."

There are hundreds of people who are reaping the benefits of partnership with God.

Here is the testimony of a financial adviser of national prominence whose firm is located on Wall Street, N. Y. City. His organization has been paid more than \$1,000,000 for his advice alone. As a youth, he attended the Lincoln College, Seaman, Ark., a school controlled by the Church of Christ. He was inspired by its president, James W. Harding, who took practically all of his daily problems to God in prayer and taught his students to do likewise.

Consider the answer that this man received to his prayer: "It was the most important business deal of my life—more than a million dollars was at stake. But everything went wrong. I couldn't figure it out. It seems someone in the organization was double-crossing me, but who? We puzzled over it exceedingly, until one morning my wife said, 'This is beyond

**ABUNDANT LIFE**  
BY ORAL ROBERTS

**FAITH CAN SPREAD CONCRETE**

This is the story of Ralph Q. It is the story of a man who learned to use his faith in an active, positive way. Many feel that God would like for us to be drab, dreary and broken on the wheel of fortune. But let him tell you what happened to him: "Well, it happened in a piñochle game. I was sitting at the table playing cards and drinking a mug of beer. In the midst of that game, something spoke to me and said, 'Ralph Q., get out of here and go to church.'"

"I was 26 years old at that time. I was married and had two children. I was broke, and on relief. I drew \$2.00 a week from the local relief agency."

"I hardly know how to go about obeying that voice. I did know that my wife went once in a while so I went home and asked her about going to church. And so my wife and I, her sister and her sister's husband went to church together. That day I gave my heart to God."

"Then and there I made a consecration. I didn't have much, I wasn't much, but all that I had and all that I was belonged to God! When the offering plate passed, I dropped in \$1.00 that I had saved out of the \$2.00 that the relief agency had given me that week."

"I went back to the relief agency the next day—not to get three dollars but to tell them that I was no longer on their list. Then with faith that God would help me, I went out to earn a living for my family. I had an old buzz saw that I had built myself. It was not the most digni-

**PRAYER PAYS OFF ON WALL STREET**

our power—let's take it to God in prayer." We did—right then and there!

That very morning I decided to see one of my best clients on attorney not represented in our deal, but with whom I had discussed it several times. I trusted him completely and availed his advice. I called his telephone number. His firm had 48 extension phones. The operator, by mistake, put me on a busy line. Imagine my utter surprise when I heard him laughing with the tender of our conversation over their success in outbidding me and my clients, stating I should have looked into it. Do you think it was an accident that the operator put me on the busy line, on the vital one of the 48 extensions at exactly the right moment? NO! I was just answering my prayer. I received exactly the information I needed at my most desperate hour."

One might explain this as a coincidence, or luck, or providence. Let's just call it God. It's that kind of coincidence that has a habit of occurring for me and thousands of other people because we believe in a God who answers prayer.

"Dare to have faith in God. You will find he will give you more than you have, make you more than you are! Jesus came to bring us abundant life, physically, mentally, spiritually, and financially."

**FULTON COTTON GIN**

ginned our First bale of cotton in Panhandle week. We are ready for business and will appreciate your patronage

L. Fulton, Owner-Manager

Phone 3351

Panhandle, Texas

**Here are the FACTS**

**HOMES and BUILDING MONEY**

**ARE AVAILABLE**

In Spearman

**Macias Construction Co.**

OFFERS THE FOLLOWING:

HOUSES

Up to \$10,000 ..... Only 3% Down  
Over \$10,000 ..... Low Down Payment

Choice Locations Near Park, Church, School

A FEW G. I. LOANS AVAILABLE

JUST 2% MOVES YOU IN!

WE HAVE HOUSES UNDER CONSTRUCTION—SEVERAL FHA AND GI APPROVED PLANS TO CHOOSE FROM. THESE HOUSES SHOWN AT ANY TIME—CALL GE 5-4531 — EVENINGS GE 5-6631 OR GE 5 6962

PLENTY OF MONEY AVAILABLE FOR THOSE WHO CAN QUALIFY

—SEE—

MACIAS CONSTRUCTION CO.

with the Envious Record of hundreds of homes in the Panhandle.

**OLDSmobility**

IS HEADING YOUR WAY

Soon

WITH THE

GREATEST FUEL ECONOMY NEWS

In Oldsmobile's 50 years of Engineering Leadership!

WATCH FOR THE ALL-NEW

**OLDS** for '58

AT YOUR AUTHORIZED

**OLDSMOBILE** QUALITY DEALER'S

- Round up Thrift Stamp
- Round up Thrift Stamp
- Round up Thrift Stamp
- Round up Thrift Stamp
- Round up Thrift Stamp



TERRIFIC WAY TO SAVE FOOD DOLLARS!!!

Shurfine **CARNIVAL** OF '57

Buy 'em by the Numbers!  
**3's 4's 5's**

*Super Values Until...*  
**NOV. 2ND.**

Shurfine Halves-303 can  
**APRICOTS 5 For \$1.00**

Shurfine Strained-Tall Can  
**CRANBERRY SAUCE 5 For \$1.00**

**PEACHES**  
 Fancy Clings Sliced Or Halves  
 Shurfine No. 2 1/2 can **4 for \$1**

**PEARS**  
 Shurfine Bartlett Halves-303 can **4 \$1**

Shurfine RSP - 303 can **5 for \$1**

Shurfine 303 Can **Fruit Cocktail 5 for \$1**



Shurfine Whole Kernel-303 can  
**Corn 7 for \$1**

Shurfine Fancy Chunk Style  
**Tuna 4 for \$1**

CUT 303 CAN SHURFINE ALL GREEN **ASPARAGUS 4 For 1.00**

SHURFINE TALL CAN **PORK and BEANS 10 For 1.00**

Shurfine BlueLake Cut-303 can  
**Green Beans 5 For \$1**

SHURFINE WHOLE SYPHAC. NO. 2 CAN **SWEET POTATOES 4 For \$1**

SHURFINE FRESH SHELLED TALL CAN **BLACKEYE PEAS 8 For \$1**

SHURFINE 303 CAN **HOMINY 11 For \$1**

Shurfine Cream Golden-303 can  
**Corn 7 for \$1**

SHURFINE FANCY 303 CAN **SPINACH 7 For \$1**

Shurfine 2-3-4 Sieve Sweet Early Harvest 303 can  
**Peas 5 for 1.00**

DON'T FORGET  
 SPEARMAN LYNX  
 Vs  
 GROOM  
 FRIDAY NITE AT GROOM



**Frozen Foods**

- Frozen-Rite pkg. of 24 CLOVER LEAF
- Underwoods lb. Pkg. BAR B CUE
- Shurfine 6 oz. Can ORANGE Juice
- Libbys Chopped BROCCOLI
- Blue Plate Breaded SHRIMP
- Libbys Cut OKRA

- BETTY CROCKER WHITE DEVILS YELLOW OR SPICE CAKE MIX
- HERSHEYS SEMI-SWEET 6 OZ. PACKAGE DAINITIES

BETTER GET THE TREATS CHOCOLATE MILK  
 AT CUT RATE GROCERY

10 lb. **79** for **LB**

er  
R

VEGE

Colorado  
BBAGE

in Spray  
ANBERR

s Purple Top  
RNIPS

Delicious  
PLES

RESH 2 LB. LOAF

neese

RMOURS

SALE

ound Steak lb.

roin Steak lb.

Bone Steak lb.

ON TIPS lb.

ill Your Locker or  
Freeze Now. Sma

lb. **42c**

for **55c**

for **10c**

MA  
STRE

10 lb. **79¢**  
 25 lb. **1.69**  
**3 for 1.00**  
**LB 79¢**  
**3 for \$1.**  
**4 \$1.**



**Serves 3 for \$1**  
**ARTENING**  
**73c**

**VEGETABLES**  
 Colorado CABBAGE ..... **2 lbs. .09¢**  
 in Spray RANBERRIES ... **2 for 49¢**  
 Purple Top BRNIPS ..... **2 lbs. 19¢**  
 Delicious PLES ..... **2 lbs. 29¢**



**2 LB. LOAF**  
**Cheese Spread 69c**

**ARMOURS CALF SALE**  
**Quality Meats**  
 Armours Smoked, Sugar Cured, Banner Squares **BACON** ..... lb. **29¢**  
 Sunrays All Meat **FRANKS** ..... lb. cello **43¢**  
 Cudahys Black Mountain Aged **CHEDDAR CHEESE** ... lb. **69¢**  
 Armours & Swifts Brick & Stick **CHILI** ..... lb. **53¢**  
 Sunrays Family Style **BACON** ..... **2 lbs. \$1.45**

**CUT-RATE** FAMOUS FOR SERVICE  
**GROCERY MARKET** SPFARMAN TEXAS  
 FRIENDLIEST STORE IN THE PANHANDLE  
 MAIN STREET

**Irrigation Conference Scheduled Nov. 14-15**

An Irrigation Conference of interest to farmers, Agricultural leaders and the Irrigation equipment industry has been scheduled Nov. 14-15 at the Lubbock Hotel in Lubbock. This Conference is being sponsored by the newly-formed Texas Industry Irrigation Council and Irrigation Specialists from throughout the nation will be on the program. Jack Z. Anderson, Administrative Assistant to President Eisenhower, will highlight the Conference. He will talk on "Irrigation farming — A key to better living." Dr. E. N. Jones, President of

Texas Tech; Dr. W. S. Williamson, Assistant Director, Texas Agricultural Extension Service, College Station; and C. I. Wall, President of Pioneer Natural Gas Co. Amarillo will preside over the conference sessions. Other noted authorities on Irrigation included on the program will be Guy Woodward, Educational director of the Sprinkler Irrigation association, Salt Lake City, Utah; Dr. Ivan D. Wood, Irrigation consultant, Denver, Colorado; Dr. Moyle Williams, chief Agricultural economist, national plant food institute, Washington, D. C.; E. V. Dignan, Vice President of the U. S. National Bank in Denver, Colo.; Dr. T. R. Timm, head of department of agricultural economics and sociology, Texas

A&M College; Dr. Robert Hagan, Chairman Department of Irrigation, University of California; Dr. Marlowe Thorne, head of agronomy Department, Oklahoma State University, Stillwater, Okla. J. W. Pruitt, Irrigation farmer, Inverness, Miss.; and other officials from leading irrigation equipment companies. Although planned and sponsored by a Texas organization, the meeting will be of National importance to the Irrigation industry. Milk is pasturized by heating to 140 degrees or more, then cooling very quickly. Dallas' first building was a one-room log cabin erected in 1814 by Neely Bryan.

Round up THRIFT STAMP



**Ship and Travel Santa Fe**  
**"All the Way!"**

**Empty sockets breed eyestrain!**

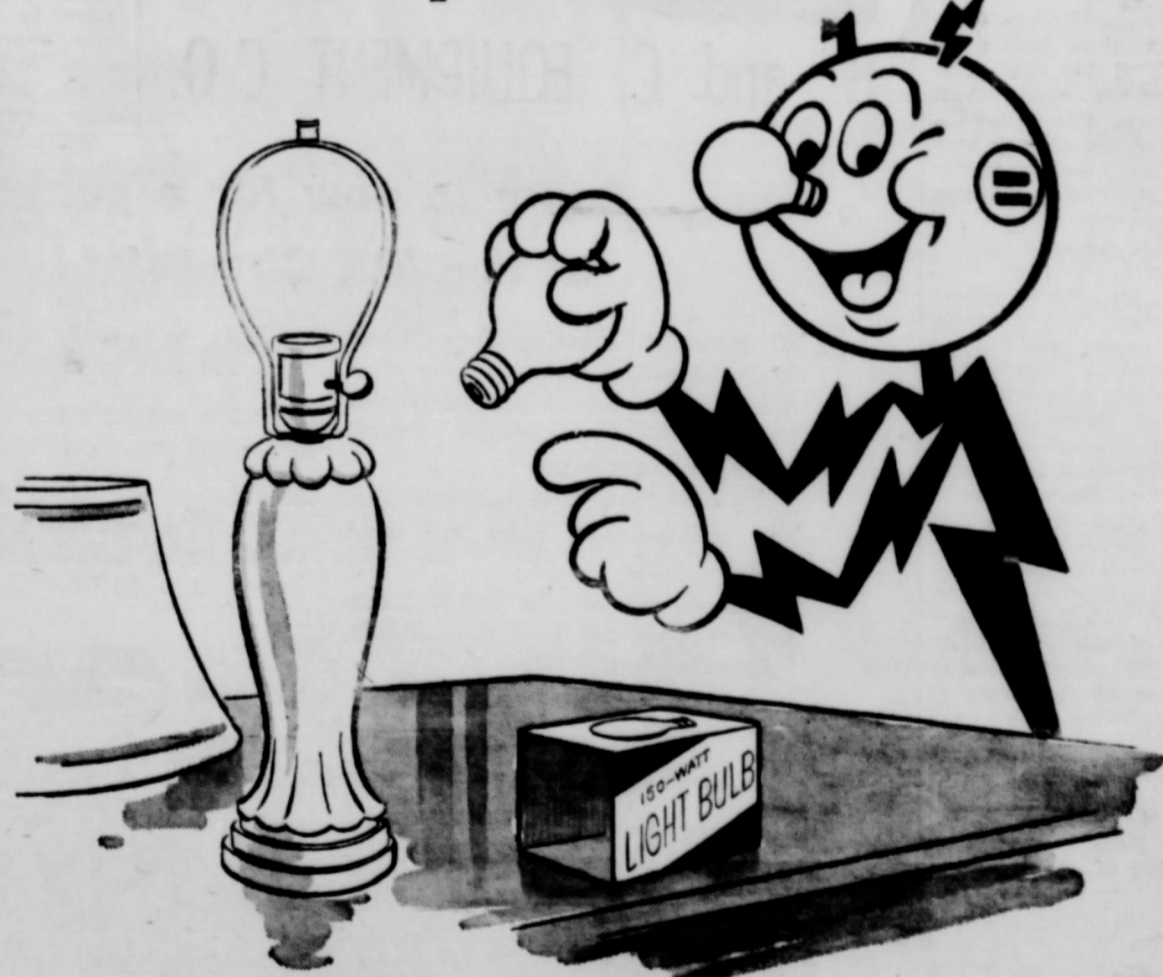

**Fill 'em up with right-sized bulbs!**

Empty sockets create dim and cheerless places in your home. Fill 'em up now with bright new bulbs and have plenty of light for the longer evenings ahead. Your light bulb dealer or our office will gladly recommend the right-sized bulbs for safe, easy seeing. Stop in and stock up today!

Sixty watt, 21c; 75-watt, 21c; 100 watt, 23c; 150 watt, 27c; 50-100-150 watt, 55c; 100-200-300 watt, 89c. Federal tax included.



TERRIFIC WAY TO SAVE FOOD DOLLARS!!!

# Shurfine CARNIVAL OF '57



Round up THRIFT STAMP

Shurfine Halves-303 can  
**APRICOTS** 5 For \$1.00

Shurfine Strained-Tall Can  
**CRANBERRY SAUCE** 5 For \$1.00

# PEACHES

# PEARS

Fancy Clinas Sliced Or Halves Shurfine No. 2 1/2 can

4 for \$1

Shurfine Bartlett Halves-303 can

4 \$1 Cherries 5 for \$1

Fruit Cocktail 5 for \$1

Shurfine 24 oz.  
**GRAPE JUICE**  
3 for \$1.

Shurfine 303 Can

Shurfine Whole Kernel-303 can

# Corn

# 7 for \$1

Shurfine Fancy Chunk Style

# Tuna

# 4 for \$1

CUT 303 CAN SHURFINE ALL GREEN  
**ASPARAGUS** 4 For 1.00

SHURFINE TALL CAN  
**PORK and BEANS** 10 For 1.00

Shurfine Bluelake Cut-303 can

# Green Beans

 5 For \$1

SHURFINE WHOLE SSSYRUP PAC. NO. 2 CAN  
**SWEET POTATOES** 4 For \$1

SHURFINE FRESH SHELLED TALL CAN  
**BLACKEYE PEAS** 8 For \$1

SHURFINE 303 CAN  
**HOMINY** 11 For \$1

Shurfine Cream Golden-303 can

# Corn

 7 for \$1

SHURFINE FANCY 303 CAN  
**SPINACH** 7 For \$1

Shurfine 2-3-4 Sieve Sweet Early Harvest 303 can  
**Peas** 5 for 1.00

Shurfine CARNIVAL Special  
Shurfine CATSUP  
5 For \$1.00

DON'T FORGET SPEARMAN LYNX Vs GROOM FRIDAY NITE AT GROOM

## Frozen Foods

Frozen-Rite pkg. of 24

CLOVER LEAF

Underwoods lb. Pkg.

BAR B CUE

Shurfine 6 oz. Can

# ORANGE Juice

Libbys Chopped

BROCCOLI

Blue Plate Breaded

SHRIMP

Libbys Cut

OKRA

BETTY CROCKER WHITE DEVILS YELLOW OR SPICE

CAKE MIX

HERSHEYS SEMI-SWEET 6 OZ. PACKAGE

DAINTIES

BETTER GET THE TREATS AT CUT RATE GROCERY

BAKERS GERMAN CHOCOLATE MILK

79 for LB  
VEGE  
Colorado BBAGE  
Spray ANBERR  
Purple Top RNIPS  
Delicious PLES  
FRESH 2 LB. LOAF  
neese  
RMOURS SALE  
Round Steak lb.  
rloin Steak lb.  
Bone Steak lb.  
ON TIPS lb.  
Your Locker  
Freeze Now.  
quarters  
lb. 42c  
for 55c  
for 10c

10 lb. **79¢**  
 25 lb. **1.69**  
**3 for 1.00**  
**79¢**  
**3 for \$1.**  
**4 \$1.**

*Shurfine*  
**CARNIVAL**  
  
**SPECIAL**  
 FREE  
 PLASTIC MAID POLY \$1.98 VALUE  
**UTILITY**  
**BASIN**  
 With Each Purchase  
 of \$15.00 and over

**Serves 3 for \$1**  
**ARTENING**  
**73c**

**VEGETABLES**

Colorado **BORAGE** ..... 2 lbs. **.09¢**

in Spray **RANBERRIES** ... 2 for **49¢**

s Purple Top **ARNIPS** ..... 2 lbs. **19¢**

y Delicious **PLES** ..... 2 lbs. **29¢**



**heese Spread** **69c**

**Quality Meats**

Armours Smoked, Sugar Cured, Banner Squares  
**BACON** ..... lb. **29¢**

Sunrays All Meat  
**FRANKS** ..... lb. cello **43¢**

Cudahys Black Mountain Aged  
**CHEDDAR CHEESE** ... lb. **69¢**

Armours & Swifts Brick & Stick  
**CHILI** ..... lb. **53¢**

Sunrays Family Style  
**BACON** ..... 2 lbs. **\$1.45**

**CUT-RATE**  
**GROCERY MARKET**  
 MAIN STREET SPFARMAN TEXAS

Round up THRIFT STAMP

**Irrigation Conference Scheduled Nov. 14-15**  
 An Irrigation Conference of interest to farmers, Agricultural leaders and the Irrigation equipment industry has been scheduled Nov. 14-15 at the Lubbock Hotel in Lubbock.  
 This Conference is being sponsored by the newly-formed Texas Industry Irrigation Council and Irrigation Specialists from throughout the nation will be on the program.  
 Jack Z. Anderson, Administrative Assistant to President Eisenhower will highlight the Conference. He will talk on "Irrigation farming - A key to better living."  
 Dr. E. N. Jones, President of Texas Tech; Dr. W. S. Williamson, Assistant Director, Texas Agricultural Extension Service, College Station; and C. I. Wall, President of Pioneer Natural Gas Co., Amarillo will preside over the conference sessions.  
 Other noted authorities on Irrigation included on the program will be Guy Woodward, Educational director of the Sprinkler Irrigation association, Salt Lake City, Utah; Dr. Ivan D. Wood, Irrigation consultant, Denver, Colorado; Dr. Moyle Williams, chief Agricultural economist, national plant food institute, Washington, D. C.; E. V. Dignan, Vice President of the U. S. National Bank in Denver, Colo.; Dr. T. R. Timm, head of department of agricultural economics and sociology, Texas A&M College; Dr. Robert Hagan, Chairman Department of Irrigation University of California; Dr. Marlowe Thorne, head of agronomy Department, Oklahoma State University, Stillwater, Okla.; J. W. Pruitt, Irrigation farmer, Inverness, Miss.; and other officials from leading irrigation equipment companies.  
 Although planned and sponsored by a Texas organization, the meeting will be of National importance to the Irrigation industry.  
 Milk is pasturized by heating to 140 degrees or more, then cooling very quickly.  
 Dallas' first building was a one-room log cabin erected in 1814 by Neely Bryan.



Ship and Travel Santa Fe  
 "All the Way!"

**Empty sockets breed eyestrain!**



**Fill 'em up with right-sized bulbs!**

Empty sockets create dim and cheerless places in your home. Fill 'em up now with bright new bulbs and have plenty of light for the longer evenings ahead. Your light bulb dealer or our office will gladly recommend the right-sized bulbs for safe, easy seeing. Stop in and stock up today!

Sixty-watt, 21c; 75-watt, 21c; 100-watt, 23c; 150-watt, 27c; 50-100-150 watt, 55c; 100-200-300 watt, 89c. Federal tax included.



THE STATE OF TEXAS TO ALL PERSONS AND PARTIES INTERESTED IN THE ESTATE OF HAZEL DAVIS, A MINOR:

You and each of you are hereby cited, required and commanded to appear before the County Court of Hansford County, Texas, to be held in the County Court room in the courthouse of said county in the City of Spearman, Texas, in said county, such appearance to be at or before ten o'clock A. M. of the first Monday next after the expiration of ten days from the date of service, exclusive of the day of such service, which day and date of service shall be the date of publication that this newspaper bears, and which day of appearance will be the 28th day of October, 1957, and contest, by filing written answer of contest, if they or any of them see proper to do so, a verified account and application to be discharged as guardian of the estate of Hazel Davis, a minor, the nature of which is an account for final settlement of the estate of Hazel Davis, a minor, she having married and is now Hazel Halverson, together with an application to be discharged as guardian of her estate, filed in the County Court of Hansford County, Texas, on October 16, 1957, by Bernice C. Davis, guardian of the estate of Hazel Davis, Bobby Davis, minors, and is now pending there, in a probate proceeding on the docket of said court styled Guardianship of Hazel Davis et al, minors, the file number of which account and the docket number of which proceeding is 648, which account and application will at such 10 o'clock hour, on such day, and at such place be considered by the court.

If this citation is not served within 90 days after the date of its issuance, it shall be returned unserved.

Witness, Fred J. Hoskins, Clerk of the County Court of Hansford County, Texas.

GIVEN UNDER MY HAND AND THE SEAL OF SAID COURT at office in Spearman, Texas, this 18th day of October, 1957.

Fred J. Hoskins, Clerk of the County Court of Hansford County, Texas.

By Keese C. Richardson, Deputy. No. 46 2-t-c

THE STATE OF TEXAS TO HAZEL HALVERSON, FORMERLY HAZEL DAVIS, AND HUSBAND, HAROLD HALVERSON: You and each of you are hereby cited, required and commanded to appear before the County Court of Hansford County, Texas, to be held in the County Court room in the courthouse of said county in the City of Spearman, Texas, in said county, such appearance to be at or before ten o'clock A. M. of the first Monday next after the expiration of ten days from the date of service, exclusive of the day of such service, which day and date of service shall be the date of publication that this newspaper bears, and which day of appearance will be the 28th day of October, 1957, and contest, by filing written answer of contest, if they or any of them see proper so to do, a verified account and application to be discharged as guardian of the estate of Hazel Davis, a minor, the nature of which is an account for final settlement of the estate of Hazel Davis, a minor, she having married and is now Hazel Halverson, together with an application to be discharged as guardian of her estate, filed in the County Court of Hansford County, Texas, on October 16, 1957, by Bernice C. Davis, guardian of the estate of Hazel Davis, Bobby Davis, and Shirley Davis, minors, and is now pending there, in a probate proceeding on the probate docket of said court styled Guardianship of Hazel Davis et al, Minors, the file number of which account and docket number of which proceeding is 648, which account and application will at such 10 o'clock hour, on such day, and at such place be considered by such court.

If this citation is not served within 90 days after the date of its issuance, it shall be returned unserved.

Witness, Fred J. Hoskins, Clerk of the County Court of Hansford County, Texas.

GIVEN UNDER MY HAND AND THE SEAL OF SAID COURT at office in Spearman, Texas, this 18th day of October, 1957.

Fred J. Hoskins, Clerk of the County Court of Hansford County, Texas.

By Keese C. Richardson, Deputy. No. 46 2-t-c

Cotton Root Rot Control Hints Offered

College Station, September 26.—Losses from cotton root rot can be reduced if a planned program involving a combination of practices is carried out on infected soils...

The fungus causing the disease is a tough customer to control but Smith offers three suggested practices which have proved effective in holding losses from the disease to a minimum...

fallow and deep tillage should be practiced on idle land to control weeds susceptible to the fungus. Thirdly, Smith says plowing into the soil large amounts of organic matter will aid the growth of beneficial micro-organisms...

Plans Underway For Compulsory Poultry Inspection Program

College Station, Oct. 23.—All poultry and poultry products moving in interstate commerce will be inspected for wholesomeness by January 1, 1959...

Why not plan one of these contests in your area? For an explanation of the practices taught in range judging and an outline of the contest itself, ask your county agent for the extension bulletin B-864, "Do You Know Your Range?"

First words spoken over the telephone were: "Watson, come here. I want you." Spoken by Alexander Graham Bell to his assistant.

REWARD yourself and your cattle Use Ray's applicator and insecticide to grooms, lice, and flies. Guaranteed results. See your dealer or write Farm and Ranch Supply, Box 142, Boise City, Okla.

SPINET PIANO Bargain... Fine Spinet Piano to reliable family. Small payment. Famous make. Full keyboard. Immediate disposal desired.

FOR RENT—Small furnished house 2 Rooms and bath to 3 or 4 men. 122 S Endicott st. No. 447 1-t-p

COLLIE PUPPIES—For Sale. 613 E. Kenneth John Schubert. No. 47 2-t-c

KEEP THIS AD! Over 20,000 Arthritis and Rheumatic sufferers have taken this medicine since it has been on the market.

Quality Lumber Everything For The Builder FHA LOANS ARRANGED -FREE -Estimates -ALLIED PAINTS -TOOLS -HARDWARE

Thermador Built-in Ranges Floor and Wall Tile PLUMBING - HEATING COOLING -Otto Dockins, Licensed Plumber -Call Us For Your Plumbing Needs.

Callaway Lbr. Company MOTOR WISE Big Enough to Accomodate Small Enough to Appreciate

For the life of your car GO GULF! Nobody ever gets anything for nothing, but a lot of people keep trying.

A. & G. Humble Service WYATT ATKINS RAYMOND GILLEY Not a Filling Station—but a Service Station

Jim's SERVICE and APPLIANCES -Appliance Service Work -New Appliances- JIM SUTHERLAND Phone OLIVE 9-5081 Spearman, Texas

GAS-TOONS BY DON AND LOUIS

Quality You Can Measure by Your Car's Performance

WE ARE - Experts in installing linoleums. Let us figure your next job. Free estimates. We do cabinet tops, floor linoleums, conopwallis. We stock linoleums, up to 12' wide, sink frames, metal tims etc.

ALCOHOLIC - If liquor is your problem and you sincerely want help to quit write Alcoholic Anonymous, Box 513, Spearman, No fees, no pledges, no pills.

FOR SALE: 90 cages for laying hens. Double row arrangement, feed troughs, and automatic waterer. R. C. Porter, Spearman, Texas, Phone OI 9-4496.

SPEARMAN Texaco Service Phone OL 9-2031 B. F. Goodrich Tires

FOR RENT - Sleeping rooms for men. See Mrs. A. E. Townsend, 122 South Endicott. 2-t c

FOR SALE - Two bed room modern Trailer house. See at 302 Haney Street, Mrs. Gable. 46 2-t-c

FOR SALE - Bendix Economy Washer. Semi-automatic. \$25.00. Call OL 9-2346.

FOR SALE - White and Tan Guinea Pigs. 50 cents each. Mrs. J. A. Bruce. No. 46 4-t-c

FOR SALE - cheap Apartment house to be moved. 9 units, 8 furnished. This building is 107 feet by 28 feet and is not a barix building. J. D. Beach, 417 Powell, Dumas, Texas. No. 46 6-t-c

SCHOOL SUPPLIES - All colors construction paper. New shipment. Also office supplies. Spearman Reporter.

PASTURE WANTED: Want pasture for 30 steers, weigh approximately 550 lbs. Please call Billy Miller, 5591, or call Spearman Reporter, 5441.

FINISH HIGH SCHOOL OR GRADE SCHOOL at home, part time. Books furnished. Diplomas awarded. Start where you left school. Write Columbia School, Box 1514, Amarillo, Texas. No. 44 1 Year paid

BARGAINS in house trailers. New Trailers up to 51 feet. Five year financing, bank rates. Some used ones. Best Tailor Sales Pampa and Perryton, Texas. No. 4 rtm

Office Phone 4851

Office Phone 4851

Office Phone 4851

Office Phone 4851

Office Phone 4851

Office Phone 4851

Office Phone 4851

Office Phone 4851

Office Phone 4851

FOR RENT - Sleeping rooms for men. See Mrs. A. E. Townsend, 122 South Endicott. 2-t c

FOR SALE - Two bed room modern Trailer house. See at 302 Haney Street, Mrs. Gable. 46 2-t-c

FOR SALE - Bendix Economy Washer. Semi-automatic. \$25.00. Call OL 9-2346.

FOR SALE - White and Tan Guinea Pigs. 50 cents each. Mrs. J. A. Bruce. No. 46 4-t-c

FOR SALE - cheap Apartment house to be moved. 9 units, 8 furnished. This building is 107 feet by 28 feet and is not a barix building. J. D. Beach, 417 Powell, Dumas, Texas. No. 46 6-t-c

SCHOOL SUPPLIES - All colors construction paper. New shipment. Also office supplies. Spearman Reporter.

PASTURE WANTED: Want pasture for 30 steers, weigh approximately 550 lbs. Please call Billy Miller, 5591, or call Spearman Reporter, 5441.

FINISH HIGH SCHOOL OR GRADE SCHOOL at home, part time. Books furnished. Diplomas awarded. Start where you left school. Write Columbia School, Box 1514, Amarillo, Texas. No. 44 1 Year paid

BARGAINS in house trailers. New Trailers up to 51 feet. Five year financing, bank rates. Some used ones. Best Tailor Sales Pampa and Perryton, Texas. No. 4 rtm

Office Phone 4851

Office Phone 4851

Office Phone 4851

Office Phone 4851

Office Phone 4851

Office Phone 4851

Office Phone 4851

Office Phone 4851

Office Phone 4851

Office Phone 4851

Office Phone 4851

Office Phone 4851

Office Phone 4851

Office Phone 4851

Office Phone 4851

Office Phone 4851

Office Phone 4851

Office Phone 4851

Office Phone 4851

Office Phone 4851

Office Phone 4851

Office Phone 4851

Office Phone 4851

Office Phone 4851

Office Phone 4851

Office Phone 4851

Office Phone 4851

Office Phone 4851

Office Phone 4851

Office Phone 4851

Office Phone 4851

Office Phone 4851

Office Phone 4851

Office Phone 4851

Office Phone 4851

Office Phone 4851

Office Phone 4851

Office Phone 4851

Office Phone 4851

Office Phone 4851

Office Phone 4851

Office Phone 4851

Office Phone 4851

Office Phone 4851

Office Phone 4851



THE OWNER  
OR OPERATOR  
OF THE FARM  
ON PAGE 1  
WILL RECEIVE  
ONE YEAR'S  
SUBSCRIPTION  
TO THE  
REPORTER  
FREE



THE OWNER  
OR OPERATOR  
OF THE FARM  
ON PAGE 1  
IS ASKED TO  
CALL AT THE  
REPORTER  
AND RECEIVE

A BEAUTIFUL  
FULL PHOTO-  
MOUNTED  
FREE  
OF  
CHARGE

THE MYSTERY FARM THIS WEEK IS THAT OF MR. AND MRS. T. I. HARBOUR

of the best known, and best liked families in the area is featured this week in the Mystery Farm. They are the T. I. Harbours. The Harbours came to this country in 1901, and first settled East of their present home on the Irvin Hester Place. The present home is approximately 12 miles south of Spearman; and they moved to their home in 1911. Mr. Harbour farms a total of 1100 acres, besides his 100 acre land. This year he had 100 acres of maize, and 100 acres of feed, which turned out a lot of bales for

his cattle. Mr. Harbour is one of the better cattlemen in the area, and still likes the cattle business.

The Harbours have 9 children. They are: Ira, Louis, Leota, Bob, Mary Nell, May Lee, Avis, Monty, and Jerry. All of the kids went through high school at Spearman, and are well known by many Spearman boys.

The Harbours have a six room house which is very, very nice in every way. The out buildings are also outstanding. A Quonset barn, power garage,

granaries, stock buildings, and good corrals are a part of the Harbour farm and ranch operations.

Mr. Harbour said his wheat is up and looking good, considering that they haven't had much rain this summer, but possibly this week he will get a good rain; and of course, they are due some rain in their community.

Probably the most important part of a story about Mr. Harbour, is his own fine personality. Everyone who knows Mr. Harbour, thinks he is an outstanding gentleman, and a typical western, Texan.

GOOD PRINTING PAYS  
THE SPEARMAN REPORTER

"Built on Confidence, Growing on Service"  
FIRST STATE BANK  
Banking Hours 9:00 A. M. - 3:00 P. M.

BIG CAPACITY

that means  
Big Profits for you!  
New John Deere "820" Diesel  
New 21-Foot "FW" Disk Harrow  
HANSFORD IMPLEMENT CO.

WELCOME

Mystery Home owners and all citizens of this area to the  
SPEARMAN STEAK HOUSE  
Mr. and Mrs. Howard Huffman, Owners

22 INCH DISCS  
for one way  
plows \$6.50 Ea.

B. and C. EQUIPMENT CO



SPEARMAN DRUG STORE

Mr. and Mrs. Bruce Sheets  
Spearman, Texas

S M O H C Y N I R N D

- Calf Startena
- Milk Chow
- Hog Chow
- Range Checkers
- Omolene (Horse Feed)
- Rabbit Chow
- Dog Chow
- Lay Chow
- Pigeon Chow

R. L. McCLELLAN GRAIN CO.

Grain — Storage  
EQUITY RANGE CUBES  
percent — 20 percent — 32 percent  
Complete line of poultry  
feeds and equipment. Sodium  
Chlorate and Borax. Seed  
treating chemicals  
GRAIN — FEED — SEED  
Grain And Hay Conditioner

Now is the time to use Aureomycin Soluble  
Auropep crumbles in your Feeding pro-  
gram to get quicker & larger gains on your  
cattle. We have a complete stock for your  
convenience.

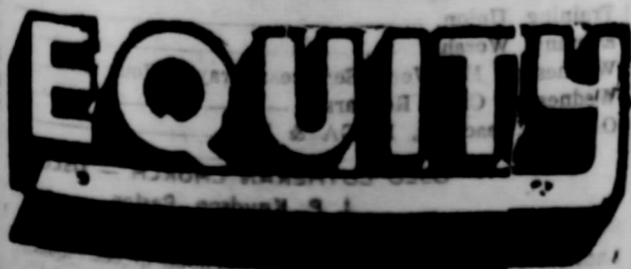

For Cold Weather,  
See Our Dearborn  
Hang On The Wall Heater  
Heater Supplies

SPEARMAN HARDWARE

Phone Olive 9-3671 .... Spearman, Texas  
John Bishop

SEWING MACHINES  
REDUCED  
\$99.95 UP

We stock the New Homemaker Mch.  
Both portable and Cabinet model  
Also

Domestic and White Rotary Machines.  
All machines in plain or automatic Zig-Zag

WHITE AUTO STORE  
Ike Baggerly

- AUTOMOTIVE -  
Parts and Supplies

OWENS SALES COMPANY

Claude Owens

# WINDS of GOD

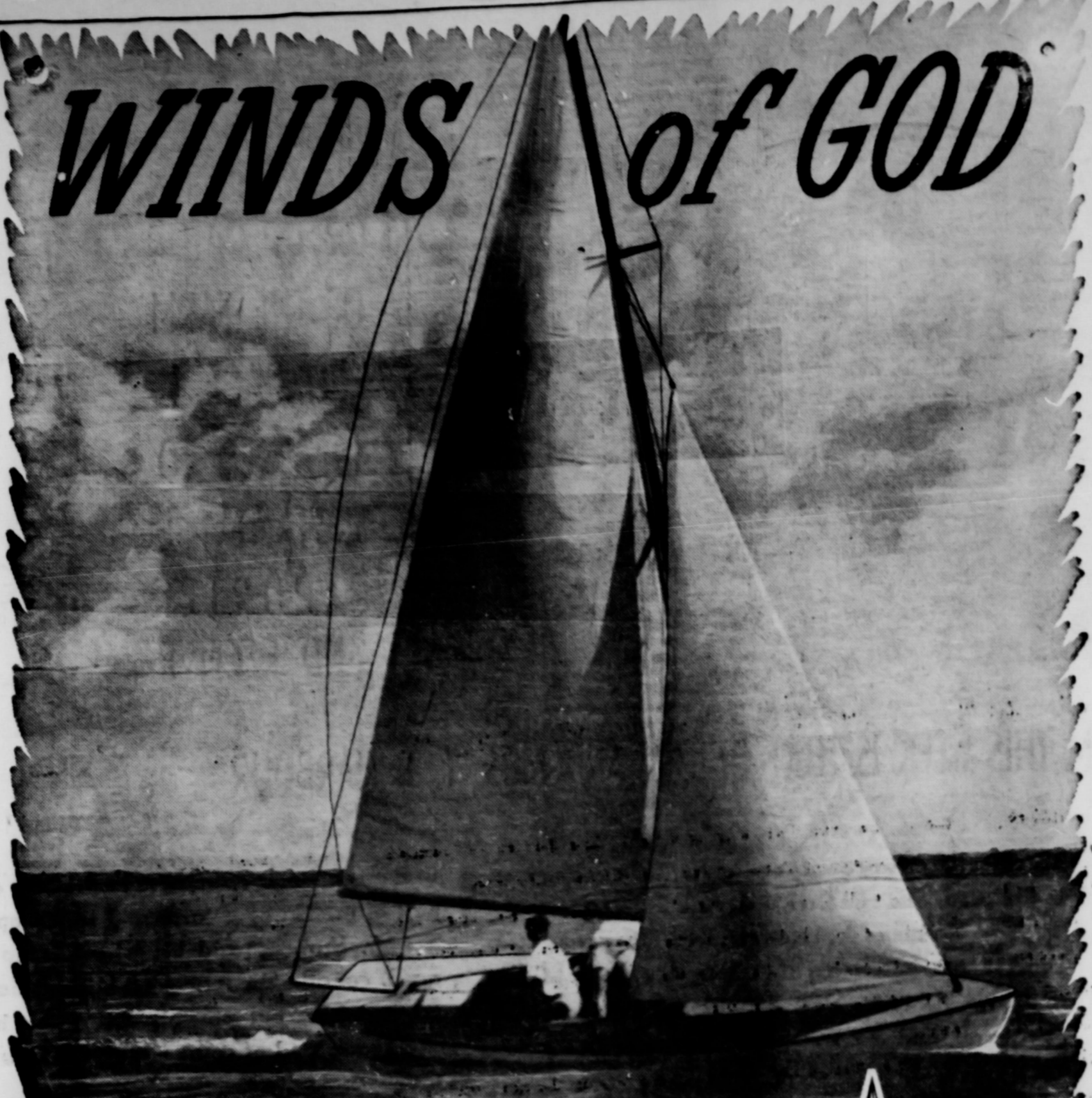

This is God's world and the soul who expects "smooth sailing" must learn the ways of the "Winds of God." We must know how to chart our course and man the sails. Stop for a moment, as you start every day, and ask the Great Pilot what course He recommends. Be sure you have read the Guide Book for mariners... The Sermon on the Mount. Here, you will learn how to meet the winds and how to make them drive your ship where you are going. You must know how to tack as you face the difficult journey ahead. See that your compass is working and that you have chosen well your passengers... companionship is very important. In the long ago a dozen men sailed a difficult sea and feared the storm would founder their little craft. But they had asked a master sailor — The Great Pilot — to go with them. When they had to awaken Him to face the storm, they were amazed to hear the command — "Peace, Be Still," but more amazed to see the raging waters calmed under His authority. Their companion made the difference. The Great Pilot will be at your church Sunday when you dock — He is anxious to meet you.

**YOU IN THE CHURCH  
THE CHURCH IN YOU**

Character is a by-product of the church. It is here that young and old alike are shaped with limitations that fortify and influence for a better citizenship and a stronger democracy. In the church the ministerial are molding religious character. Statesmen today declare that the church alone can furnish leadership to handle the affairs of state in these perilous times. Then we with our children should go to the church of our choice on Sunday. "You in the Church and the Church in you" form a combination for good. Be a regular CHURCHGOER and a daily BIBLE READER.

© WILLIAM HENNINGSEN PUBLISHER  
For 1957, 1958

## We Need Greater Churches And Greater Faith

to give us POWER for LIVING and to COMBAT ATHEISTIC "ISMS"

MAY THIS PAGE BE A BLESSING TO MANY IS THE SINCERE WISH OF HANSFORD COUNTY MINISTERS  
This religious service is paid for by the public spirited firms 100% interested in the spiritual life of Hansford County. They urge regular church attendance and support.

**B. L. Elzeberger, M. D.**

**Spearmen Drug Co.**  
Bruce Sheets

**Early Exchange**  
E. W. Dopeland

**E. L. McClellan Grain Co.**  
Lee Roy Lee, Wilson McClellan  
and J. K. Hicks

**Orange Disc Service**  
Alton and Wayne Ellsworth

**Hansford Implement Company**  
Gene Cudd

**Deane's May's Beauty Shop**  
Deane's May Douglas

**Gruver Motor Company**  
Ted McClellan

**North Plains Electric Co-op**  
Earl Waide, Manager

**Super Service Station**  
Gene Cline and W. E. Sparks

**Spearmen Steak House**  
Mr. and Mrs. Howard Huffman

**White Auto Store**  
Mr. and Mrs. I. P. Bagerly

**Boxwell Brothers**  
Mrs. C. E. Blackburn

**Consumers Service Co.**  
Vester Hill

**Panhandle Furniture Mart**  
Bud King

**Jameson Chevrolet Co.**  
**Spearmen Body Shop**  
L. L. Jameson

**Wardrobe Cleaners**  
Oscar Donnell

**First State Bank**  
Clay Gibner

**Callaway Lumber Co.**  
E. J. Callaway and Sons

**Cactus Petroleum, Inc.**  
Aubrey Covington, Supervisor

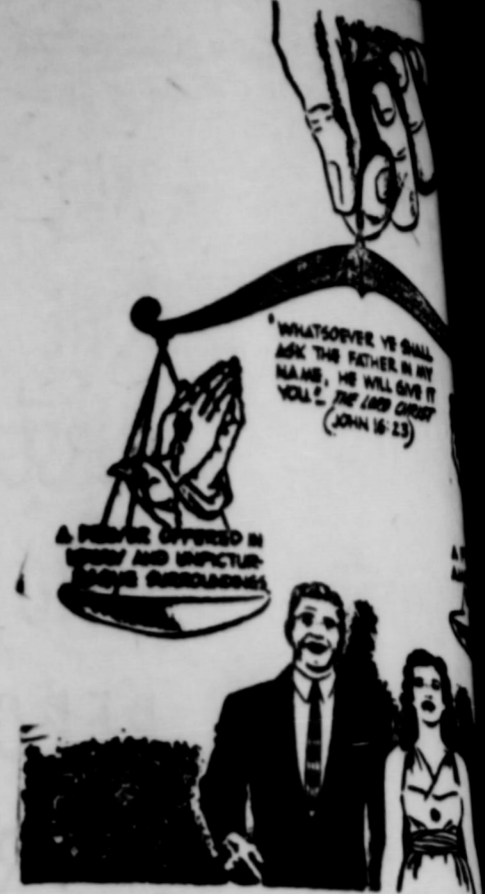

**FIRST BAPTIST CHURCH — GRUVER**  
Bro. Bill Burton, Pastor

Sunday School  
Preaching Service  
Training Union  
Preaching Service  
Wednesday Prayer Service

**UNION CHURCH — SPEARMAN**  
Rev. Calvin Springer, Pastor

Sunday School  
Morning Worship  
Bible Classes, Sunday  
Evening Worship  
Wednesday Bible Study

**FIRST CHRISTIAN CHURCH — SPEARMAN**

Sunday School  
Morning Worship  
Youth Meetings  
Evening Worship  
Wednesday Choir Practice

**MORSE METHODIST CHURCH — GRUVER**  
Allen C. Forbis, Pastor

Sunday School  
Morning Services  
M. Y. F.  
Evening Worship

**ASSEMBLY OF GOD — SPEARMAN**  
Rev. M. C. Cox, Pastor

Sunday School  
Morning Worship  
Evening Worship  
Mid Week Services, Wednesday

**FIRST CHRISTIAN CHURCH — GRUVER**  
J. W. Duke, Pastor

Sunday School  
Morning Worship  
Evening Worship  
1st Weds. Monthly Fellowship

**FIRST METHODIST CHURCH — SPEARMAN**  
Bro. J. Waid Griffin, Minister

Church School  
Morning Worship  
Methodist Youth Fellowship  
Evening Worship  
Womens Society of Christian Service, Wednesday  
Mid Week Services, Wed.  
Choir Rehearsal

**CHURCH OF CHRIST — SPEARMAN**  
David E. Parker, Preacher

Bible Class  
Communion  
Preaching  
Worship  
Monday: Mens Training Class  
Wednesday, Ladies Bible Class  
Wednesday, Midweek Bible Classes

**MORSE BAPTIST CHURCH — MORSE**  
Rev. Geo. M. Rickles, Pastor

Sunday School  
Worship  
Training Union  
Worship  
Mid Week Service Wednesday

**CHURCH OF CHRIST**  
North of City Park  
Gruver, Texas  
R. Elmer Adcock, Evangelist

Lord's Days:  
Bible Study  
Worship  
Worship

Week Days:  
Bible Study, Wednesday  
Ladies Classes, Thursdays  
Senior Ladies  
(Small Children Cared For)  
Junior Ladies

**GRUVER METHODIST CHURCH — GRUVER**  
Rev. R. H. Campbell

Sunday School  
Morning Services  
Methodist Youth Fellowship  
Evening Services  
Wednesday Prayer Service  
Wednesday Choir Practice  
Thursday W. S. C. S.  
Wesley Circle, Thursday

**SACRED HEART CATHOLIC CHURCH — SPEARMAN**  
Father M. J. Mathison, Pastor  
MASSSES

Sundays  
Weekdays (Mon. Tues. Fri. Sat.)  
First Friday of Month  
Holy Days of Obligation

**FIRST BAPTIST CHURCH — SPEARMAN**  
Bro. O. L. Bryant, Pastor

Sunday School  
Morning Worship  
Training Union  
Evening Worship  
Wednesday Mid-Week Services: Prayer Hour  
Wednesday Choir Rehearsal  
Officers, Teachers, R. GA & RA

**OSLO LUTHERAN CHURCH — OSLO**  
J. P. Kowdson, Pastor

Sunday Worship  
Ladies Aid every last Thursday afternoon of each month  
Luther League on Sunday evening every three weeks

ED WHI  
Early Triumph  
CONCHO  
Kiowa  
TER GRAIN &  
earman, Te

Here  
newest editio  
Big Wheel"

NEW  
NEW

Chevrolet's Task-F...  
new broad-shoulder...  
tionary new V8 eng...  
livery models comp...  
wider choice of m...  
They're here to spee...  
down operating cos...  
toughest hauling job...  
ing efficiency! At y...  
Right now — awaiting

NEW  
Only franchised Chevro

# WHEAT

## Early Triumph

## CONCHO

## Kiowa

### TER GRAIN & SEED CO.

Hansford, Texas

## Washington News Letter From Your Congressman Walter Rogers

October 1957  
TO THE PEOPLE OF THE 18TH DISTRICT  
EUROPEAN COMMON MARKET

Recent developments in European Countries who are joining in the Common Market Treaty with relation to labor, as well as goods, would indicate that a serious economic problem may be in store for this country in the future. There was skepticism on the part of many as to whether or not Germany would enter into these agreements. However, the action of the Chancellor of West Germany, Dr. Konrad Adenauer, and his Foreign Minister Heinrich von Brentano in leading the way in joining the Common Market and the subsequent re-election of Dr. Adenauer, would indicate that West Germany is most serious in its program to solve some of the economic ills of Europe and, two, in bending over backwards to show itself to be a good and hard working member of the European community. One writer felt that Germany would have been better off economically to have followed Britain and become a member of a Free Trade Zone, without assuming some of the responsibilities of the Common Market. However, Germany concluded otherwise and is probably right because of its substantial production of coal and steel. It could

suffer from an agricultural standpoint, but it was, no doubt, felt that this would be outweighed by other benefits. The ratification of the Treaty by France surprised many, including Frenchmen. Some looked upon it as a miracle and felt that France was on the move toward the solution of one of its most troublesome problems. Actually France had much more to gain in joining this group than to have stayed on the outside. Especially in the special provisions for French imports and the escape clause for French export subsidies. France also gained in the price it can ask from the Germans for French wheat. Some analysts feel that the concessions gained by France may cause trouble in carrying out the terms of the Treaty but all admit that it is a beginning to a cure for an economically sick Europe. They point out that Italy with its unemployment problem, Belgium with its low production costs and Holland with its agricultural surpluses will insist upon early exchanges of labor and goods in a free movement and seek the expanded market and increased prices for food. It was also pointed out that even those outside of the community but allied with its will want to speed up the operation of such a program to that British automobiles may go into Europe duty free, as well as

Danish bacon and butter. Whether the full 12 to 15 year trial period is required or whether the Common Market is in full force and effect in less time, there will be an economic impact on this country and it would be well for the matter to be thoroughly and completely debated in the early days of the coming session of Congress and before the time for extension of the Reciprocal Trade Agreements Act.

### PASSENGER PENALTY

The commercial airlines have recently adopted a plan to penalize passengers who fail to show up for a flight on which they have a reservation. This plan is bound to run up against trouble. The fact is that the airlines have had trouble for some time with passengers who promiscuously make reservations and then fail to show up. This means that some other person who wanted to make the trip is not able to get a confirmed reservation and doesn't know whether he will be able to go until time for the plane to take off. There is no doubt that this has been a serious problem, but I feel that the airlines are going to be in for considerable criticism when they start collecting a money penalty from a passenger. This matter was discussed at length in the Congressional hearings when the Civil Aeronautics Board appeared before our Committee. At that time I asked the Chairman, Mr. Durfee, about this plan and why it was that nothing had been done in the nature of providing a penalty to be paid by the airline to the passenger when the airline

sold a ticket and then denied transportation to the passenger at the last minute because the plane had been oversold at some other point, or because of some other reason in which the passenger had no control. The Chairman was unable to answer the question and, in fact, indicated that no thought had been given to it by the Board. I pointed out to him that it was my understanding the CAB had been set up to protect the traveling public, as well as the airlines, and that if the passenger was going to be penalized for not showing, then by the same token, the airlines should be penalized for failing to provide the service it should provide.

### COMING HOME

Mrs. Rogers and I will be at home by the time this reaches you. We made the trip by automobile stopping at Nashville, Tennessee, for hearings before a subcommittee of which I am a member. We then proceeded on to Bonham, Texas, where we attended the dedication of the Sam Rayburn Library. It is a beautiful structure and filled with many mementoes and records that have come into the hands of this great Texan in his long years of public service. Bonham and Fannin County are certainly proud of this splendid monument to their native son. I hope all of you will have an opportunity to visit it. Nothing would please the Speaker better than to have you stop by if you are in that section of the State.

**VISITORS:**  
Mrs. Ernest Kendrick of Perryton who has been honored as a delegate to the "Women's Con-

gress on Better Living" was in Washington this week. Mrs. Kendrick was chosen because of her unusual aptitude and talent in home planning and decorating. It is our pleasure to welcome her. Walter Rogers, Member of Congress, 18th District of Texas.

## John Venneman Is Director

Directors of the Grain Sorghum Producers Ass'n held their regular monthly board meeting this week in the Junior Ball Room of the Herring Hotel in Amarillo. Seventeen directors and committeemen were present from 12 of the 17 counties in Texas, Oklahoma, and New Mexico, with membership in the association.

Mr. R. G. Peeler, Hereford, President of the Ass'n and Mr. Frank Moore, Plainview, Legislative Representative, reported to the board on the recent Commodity Group Meeting in Washington which they attended. Peeler indicated that another conference of the Commodity Groups would be held in Omaha, Neb., in November and sought counsel from the county representatives of the Ass'n relative to plans for the Nebraska meeting.

The Ass'n is supporting a "Surplus Reduction Farm Plan" which in general calls for a uniform level of support for all commodities; government programs for all commodities to have a uniform expiration date; an percentage of cultivated acres to be retired from production.

In reporting on the Association's activities for the past month, Bill Nelson, the Executive Vice-President, indicated that farmer interest in a series of county organizational meetings had been very encouraging with 250 attending in one county with the average attendance being around 75. One-hundred-two local grain elevator operators are cooperating with the grain producers by deducting 2 pounds per thousand from farm deliveries and depositing it to the Grain Sorghum Producers Association in support of a program of Research, Legislation, and Market Development.

Nelson also announced that a Grain Sorghum Agricultural Industrial Utilization Steering Committee is being formed in cooperation with the West Texas Chamber of Commerce, and agricultural and industrial leaders in the

area. The initial session of this Executive Committee will be Oct. 22, in Plainview with both Research and Administrative officials in Agriculture and Industry participating.

## And Answers

Q—I sold my GI house because I had moved to another climate for reasons of health. My GI loan eligibility has been restored by VA. Do I have to use this restored entitlement to buy another house, or may I use it for a GI business loan instead?

A—You may use your restored GI loan entitlement for a business loan, if you wish. In fact, it may be used for any purpose authorized by law: a home loan, farm loan or business loan.

Q—I have been totally and permanently disabled for more than six months, and I've just applied for a waiver of premiums on my GI insurance policy. Will the waiver become effective retroactively, to the date I first became disabled?

A—No. The waiver is made effective from the premium due date following the date the six months of continuous total disability commenced.

Q—I am in school under the Korean GI Bill with an objective of engineer. I would like to drop one of my subjects, mathematics, and take physics instead. Would this be considered my one and only change of course allowed under the law?

A—No. You have the right to change subjects. It will not be considered a change of course, so long as your basic objective doesn't change.

Q—Are peacetime veterans entitled to compensation for service-connected disabilities? I know they are not entitled to pensions for non-service-connected disabilities.

A—Yes. Peacetime veterans may be entitled to compensation for service-connected disabilities. However, the rate of compensation for non-extrahazardous service disabilities is 80 percent of the rate paid to wartime veterans. (Continued on page 14)

# Here for '58!

newest editions of the "Big Wheel" in trucks with

# NEW HUSTLE! NEW MUSCLE! NEW STYLE!



New Series 31 pickup



New Series 50 medium-duty L.C.F. model

New Series 100 heavy-duty hauler

Chevrolet's Task-Force 58 rolls in with new broad-shouldered styling, a revolutionary new V8 engine, new Step-Van delivery models complete with bodies and a wider choice of medium-duty haulers! They're here to speed up schedules, whittle down operating costs. Here to handle the toughest hauling jobs with new fast-working efficiency! At your Chevrolet dealer's right now—awaiting your inspection!

**New Light-Duty Apaches**  
Offering high-capacity pickups and panels, plus three completely new Step-Van Forward Control models! Famous fuel-saving 6's with increased horsepower are standard. A more powerful Trademaster V8 is optional at extra cost in conventional light-duty models.

**New Medium-Duty Vikings**  
Nine new models have been added, all featuring a new cab-to-rear-axle dimension for better load distribution in specialized uses. Short-stroke V8's are standard in middleweight L.C.F.'s; conventional models are powered by new versions of Chevy's famous truck 6's.

**New Heavy-Duty Spartans**  
Big news in Series 90 and 100 is the new 348-cu.-in. Workmaster V8. Its radical Wedge-Head design assures peak efficiency even with regular grade gasoline! The Super Taskmaster V8 is standard in Series 70 and 80. Cast-spoke wheels are standard in all models.

See them at your dealer's now!

# NEW CHEVROLET TASK-FORCE 58

Only franchised Chevrolet dealers display this famous trademark  See Your Local Authorized Chevrolet Dealer



Even eating a hot dog is fun when it's State Fair time in Texas. The fun grows by leaps and bounds when it's a foot-long hot dog and you can keep it forever when you "Catch" it with a movie camera. Whether you're using a movie or a still camera though, it's planning that will let you get pictures like this one and let you come home from the State Fair of Texas with pictures you'll be proud to show your friends.

## New Move For Highway Safety

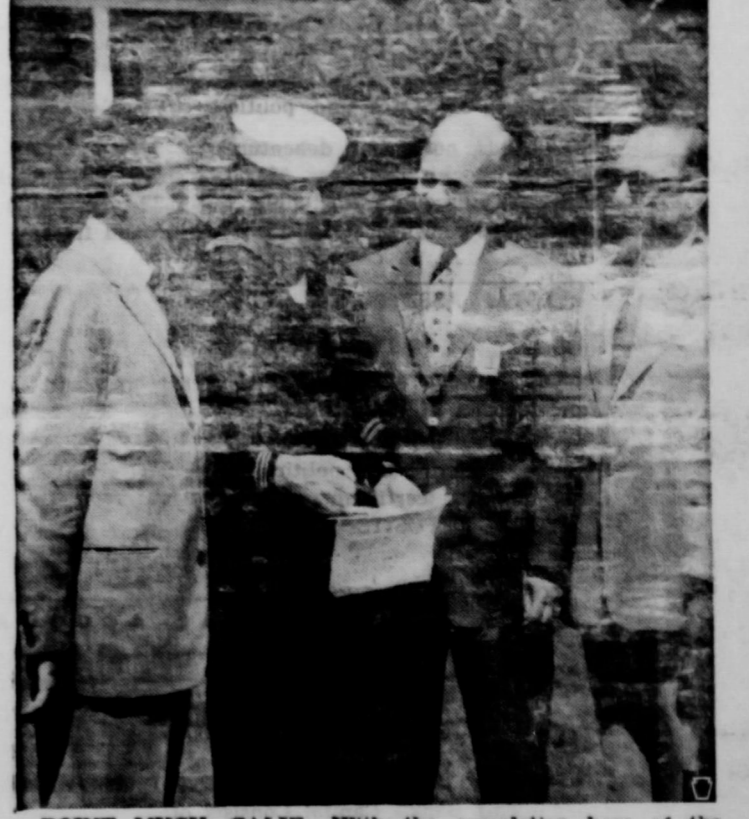

POINT MUGU, CALIF.—With the completion here of the first formal course in driver education in the history of our armed forces, this U. S. Naval Air Missile Test Center becomes a new kind of testing center—checking out that all too often unguided missile, the common automobile.

Instigated by the Farmers Insurance Group Safety Foundation to combat the high mortality, injury and cost toll of automobile accidents involving military personnel on and off duty, the intensive 40-hour course teaches advanced skills in the handling of motor vehicles, training the man to be master of the motor instead of vice versa, and is considered pilot for a program which may be extended to all branches of the service.

Blumer Bachman, gunner's mate 2nd class (second from left in the photograph above), won top honors in the first group, 2,682 killed, 14,526 injured, and an economic loss of 70 million dollars.

the final examination, and receives congratulations here from distinguished visitors at the graduation exercises—singing star Dennis Day; Howard Fyle, deputy assistant to President Eisenhower, and secretary of the President's Highway Traffic Safety Committee; and John C. Tyler, chairman of the board of the Farmers Insurance Group Safety Foundation. The annual death toll in the U. S. from auto accidents is 40,000 persons killed, with another 1 1/2 million injured, and property losses of some five billion dollars. In the armed forces alone, during 1956, there were 2,682 killed, 14,526 injured, and an economic loss of 70 million dollars.

