

Persons parking near the city hall, all, and along the street which in- here, and City property: You must parking, in order to prevent ser-

The Spearman Reporter

THE SPEARMAN, SPEARMAN, HANSFORD COUNTY, THURSDAY JUNE 27, 1957

TORNADO HITS FIRST WHEAT

FARM OF THIS AREA...



the new series of Mystery Homes to be published each If you can identify this home phone or mail a card to and you may receive a free one year subscription to the send in your identification as soon as possible. Staff must go visit the Mystery Home and write the story that advertisement sponsored by local merchants. Some of the in Hutchinson and Ochiltree counties.

At Youth Camp In Arkansas

Among the boys and girls who attended the Wild Wood Dale Youth Camp, at Bentonville, Arkansas, from the first week in June through the 30th, included: Avis Jansen, Orlene Fullbright, Yvonda, Betty and Pauline Pipkin, Donnetta and Anna Scroggs, Shirley Spearman and John Riley and a boy from Hardesty.

Visitors

Mrs. George Streigel and daughter Janice of Fort Hayes, Kansas, Elsie Mills and Bonnie Morley of Sterling, Kansas were recent visitors of Mr. and Mrs. Cecil Crawford, Jim Miller and Mr. and Mrs. F. K. Banister.

Hundreds Of Birds Are Killed

The rain and wind storm Saturday night, or early Sunday morning did various damage to crops and property, but Vernie Rosson had a different kind of loss: he believes the death of some 300 birds in and around his yard, were caused about 4:00 a. m. when the wind took a tornadoic turn twisting the big trees in his yard.

Sunday morning Vernie found his front lawn covered with dead birds. He counted 260 birds and still the whole place was littered with dead ones. Most of the birds killed were sparrows but among the slaughtered was a lot of mocking birds and a variety of others.

Mr. and Mrs. Andy Snowden and children visited relatives at Wellington, Fort Worth and Mineral Wells. They returned home Sunday.

Bill Jackson Brings First Load Of Wheat Friday June 21

Bill Jackson brought in the first load of wheat to B. and B. Grain Company last Friday evening at 6:00 p. m. The wheat tested 60 and was making around 30 bushels.

The Equity reported that they received wheat from H. L. Boyd early Saturday morning. This wheat tested 62 and was making 50 bushels per acre.

The McLain Elevator reported that they were trying to cut some wheat on Monday of this week but did not expect to get much done, because of the weather.

Mr. Porter reports that they

are still unable to cut their wheat, as it is not ripe. He is afraid the wheat will not fill like it should, and reports about 15 percent damage from wind and hail from the storm Saturday night.

R. L. McClellan Grain company had a little less than 50 bushels of wheat from Dennis McIntire Friday, but it tested 17 and the combining was stopped until a lot of the suckered out wheat can ripen. Incidentally the wheat was making approximately 53 bushels per acre and was some of the best of Dennis's irrigated wheat.

\$425,00 In Big Silver Dollar Harvest Day Next Saturday

\$425,00 IN BIG SILVER
Mrs. Roy Jones won a \$10.00 gift certificate from Spearman Drug, and Mrs. Claudia Sheets won a \$10.00 gift certificate from White Auto Store in the first Silver Harvest Day drawing Saturday. Mrs. Loise Mackie won the \$20.00 jack pot drawing. Next Saturday the jackpot will jump to \$425.00 and it is possible for

some Spearman shopper to win 50 per cent of the jackpot. This is determined by a second drawing in which the jackpot winner determine what per centage of the big jackpot will be awarded at the Saturday drawing. Be sure and attend the drawing next Saturday, on Main street in front of the First State bank at 2:30 p. m. in Spearman.

Marketing Quotas Approved In Hansford County Election.

Hansford County wheat producers voted 180 to 5 to continue Marketing Quotas for their wheat next year. The referendum determined whether or not marketing quotas would be in operation. It takes two thirds of the nations wheat farmers voting in favor of quotas in order that the pro-

gram might continue, and of course it was approved throughout the national wheat belt, and did carry.

The measure which carried, provides \$1.78 price support per bushel for producers who do not exceed their wheat allotment.

Humble To Move Novak Rig To W. B. Barnes Location.

Humble Oil and Refining Co. staked No. 1, Barnes, in section 94, blk 4-T, T&NO survey, two miles southeast of Spearman and three miles from production. The Novak rig will be moved to this location in the near future. According to Mr. Barnes, the right-of-way for the roads, water etc., have already been arranged, and this will be another close-in-town production for Spearman.

Slick Nollner was real happy this week, the boys staked another "yallar" flag on his farm, and are going to drill another well in the near future. The official data on Slick's first well is as follows: (Wildcat) Humble Oil and Ref. Co. - W. C. Nollner, Estate

No. 1 - sec. 84, blk 45 H&TC - flowed 130 bbls thru 20-64 choke on 24 hour test with no water - GOR 385 - gravity 34 - total depth 7620, perforated 6386 - 99

Other Hansford County Wells of Interest are:

Horison Oil and Gas No. 1 Novak, sec 127, blk 4-T T&NO, coring below 6320 in Cleveland. Dunigan and Co No. 1 Brillhart, sec. 6, blk 1, WGRS sur, perforated 5296 - 5311. Flowed 55 barrels water an hour, 100,000 feet gas, shut in flowed 420,000 feet gas, some water, testing.

Phillips Petroleum Co. No. 1 Meek - A, sec 145, blk 4-T T&NO sur, perforated 8162-74 swabbing load water.

NOTICE OF INTENTION OF THE CITY OF SPEARMAN, TEXAS TO ENTER INTO A COOPERATION AGREEMENT WITH THE HOUSING AUTHORITY OF THE CITY OF SPEARMAN, TEXAS.

Pursuant to a Resolution duly adopted on June 5, 1957, by the (City Commission) of Spearman, Texas, Notice is hereby given of the intention of the City of Spearman, Texas, to enter into a Cooperation Agreement with the Housing Authority of the City of Spearman, Texas and further:

Notice is hereby given that at the expiration of sixty (60) days from June 13, 1957, the City Commission of the City of Spearman, Texas, will consider the question of whether or not it will enter into a Cooperation Agreement with the Housing Authority of the City of Spearman, Texas. A copy of the proposed Cooperation Agreement is available for inspection at the

public at the office of the City Clerk during business hours. This notice is given and published pursuant to the Housing Cooperation Law of the State of Texas. No. 30 2t-c

All "A" Student

Mrs. Cecil Crawford has spent the past year doing twelve hours of college work and came home with the honor of having made all A's.

She will enroll for more college courses in the fall.

Barbara Maxwell and James Maxwell visited their father J.H. Maxwell in Oklahoma City last week.

Brad Bennett, the 8 year old nephew of Mrs. F. K. Bannister, made the trip from Los Angeles, California by bus to spend the

Funeral Services For Charley Batton

Funeral services for Charley A. Batton, 80, were held in the Methodist church Monday afternoon June 23, at 4:00 p. m. The Pastor, Rev. Wade Griffen officiated.

Mr. Batton suffered a stroke earlier in the week, and Thursday he attempted to walk and fell and broke his hip and leg. He was placed in Hansford County Hospital, where he died early Sunday morning.

Mr. and Mrs. C. A. Batton have lived in Hutchinson and Hansford counties since 1922.

Survivors include his widow; three children; one son, Ceril and daughter Erma Womble both of Spearman, and another daughter Mrs. E. A. Christensen of Lubbock; 4 grand children and 4 great-grandchildren.

Interment was in Hansford Cemetery under direction of the Boxwell Funeral Home.

Pallbearers were: Phillip Jenkins, O. C. Holt, Herbert Kirk, Marvin Kirk, Owen Pendergraft and Raymond Kirk

Jacobs Here For Visit

Mr. and Mrs. Albert Jacobs of Carthage, Mo. are here for a visit with their son Ledru Jacobs and family. Mr. Jacobs was a former Commissioner of Hansford county. They lived in Spearman almost a quarter of a century before moving to Carthage, Mo., to be near their son Arthur Jacobs. Arthur is an aggressive and successful Implement Dealer and farmer at Carthage.

Mr. and Mrs. W. J. Miller from Spearman passed through Carthage Wednesday of last week and tried to visit with Pa and Ma Jacobs. The folk did not answer their phone and when the implement office was contacted, one of the employees informed the Millers that "Pa" Jacobs must be on one of his periodical visits, as his car was parked at the store for two days, and Mr. Jacobs was always fishing when he was not out of town.

County's Worst Storm Of Years Batters Gruver Area Heavily

The worst storm of the summer season battered Hansford county Sunday night, and Spearman residents got in only on the tail end of the storm. The city of Gruver took the worst of the storm, and wheat in that area suffered tremendous damage. Gruver residents were driven to shelter by a tornado funnel that failed to touch the ground. The Observer Corp of that area deserve credit for spotting the funnel and Deputy Sheriff Walker sounded the alarm. Gruver displayed the typical cooperative spirit in this emergency, and the bank and elevators were opened to the public who were unable to locate a private cellar.

Egg sized hail which accompanied the tornado funnel that passed 5 miles southwest of Gruver at 1:30 a. m. Monday morning battered the area more than an hour causing 50 to 90 per cent loss northeast of Gruver. Within two hours, up to 3.50 inches of rain fell at Gruver and sections of Hansford county. The rainfall measured 1.92 inches at Spearman and Billy Miller reported 2.25 inches at Old Hansford.

In Spearman the wind was equally as bad as it was in Gruver, with several of the business houses on Main street having water blown into them.

The Ground Observer Corp at Gruver first spotted a tornado funnel at 1:30 a. m. Sunday and Deputy Sheriff O. V. Walker sounded the alert by siren. Residents quickly took shelter in their homes, cellars and grain elevators, and bank officials opened the Gruver bank vault to provide shelter for residents. After the funnel passed southwest of the city without touching the ground, another cloud moved into the area bringing powerful wind and heavy rain. Tree trunks were snapped, television aerials were twisted, and a roof was lifted off of one home.

Wheat losses were confined primarily to the northeast Gruver area, farmers said, with only nice rains falling southeast, extending to Stinnett.

However, many Spearman farmers are reporting heavy losses. A few of the boys who started cutting wheat Saturday, in the best wheat in the county have much wheat left. One such farmer was Bill Jackson. We interviewed him Saturday and he had two combines in his Wichita wheat, and it was yielding from 50 to 70 bushels an acre in spots. However, it took a terrific beating Sunday from the wind storm, hail and hard rain, and it could cut his yield in half. Chip Martin reported tremendous damage to his dry land wheat and oats crop. Almost every farmer in the Spearman area suffered some loss from the 90 mile an hour wind accompanying the hail and rain.

Sister Of Mrs. Nichols Dies

In last weeks Reporter we printed a story relative to the death of Mrs. W. L. Addington, who died in the Fort Sanders Hospital at Knoxville recently. We failed to identify Mrs. Addington as the sister of our own Mrs. J. H. Nichols. We regret that we made this error. The Nichols family have many friends in our area who will share with Mrs. Nichols her grief in the loss of her sister.

POST OFFICE OPEN 8:30 - 500.

As result of the recent survey, made in regard to the opening and closing hours of the Post Office it being the desire of the majority of the patrons, the hours of window service given will be from 8:30 a. m. to 5:00 p. m. Monday through Friday and 8:30 a. m. to 1:00 p. m. on Saturday.

Mr. and Mrs. Elizay Vandenburg of the ASC office, are vacationing in Ourey, Colorado. They plan to return home this week end.



PROGRESS IN CONSERVATION is clearly illustrated by these two photos from Humble files. At left are wooden derricks of a generation ago, closely spaced for quick - though wasteful - production, as outmoded as the fashions of the men pictured. At right is a modern oil field in the Panhandle, with steel derricks marching in a scientifically

spaced pattern across the prairie. Ultimate oil recovery from today's efficiently developed reservoirs may be several times that possible from yesterday's haphazard methods. And everyone benefits - the landowner, the oil company, and most of all, the consuming public.

Local all-Texas Navy recruit company forms the Lone Star on their arrival Training Center where they will undergo nine weeks of intensive pay tribute to their state during Texas week, July 1-7, at the Great

(Official U. S. Navy Photo)

On Bindweed of In Cotton
 Station, June — Bindweed is a pest which has put cotton farmers in a bind. This rapidly spreading weed will completely destroy field sites unless persistence is used in treating it.
 You declare war on bindweed. Knowledge of its habits are essential. It has heart-shaped leaves and small, white flowers. Making it easy to identify is called the "most important" in Texas, it is never in wheat growing regions. It is widely distributed in many other areas.
 Elliott, Extension Cotton says small spots of bindweed can be controlled with "Kuron" and "Kuron RT IMMEDIATELY. It urges, destroy the crop."

ABUNDANT BY ORAL
HEALING FOR
 goodness is not like a policy that expires. It is rather like a seed that blows upon wings as warm and gentle treatment to the Lord requires other to treat the aged with love, certainly be known.
 A. K., wife of a city in North Carolina. She was an and medical sciences have little to offer two and central of her healing. I was stricken with blood pressure and the rupture of the vein in my head temporarily blind and occurred. Then, an

**WILL RECEIVE
 ONE YEAR'S
 SUBSCRIPTION
 TO THE
 REPORTER
 FREE**



**THE OWNER
 OR OPERATOR
 OF THE FARM
 ON PAGE 1
 IS ASKED TO
 CALL AT THE
 REPORTER
 AND RECEIVE**

**A BEAUTIFUL
 FULL PHOTO-
 MOUNTED
 FREE
 OF
 CHARGE**

MYSTERY FARM IS THAT OF B. J. TURNER, NEAR WAKA

The home pictured above is that of Mr. and Mrs. B. J. Turner, former Spearman and Hansford county folks, now located 2 miles East of Waka. This beautiful home is one of the best kept, and neatest that we have featured in our Mystery farm series.
 Mrs. Turner, the former Nathalie Reynolds was raised in Spearman, and B. J. was born near Morse, and attended school at Gruver.
 The Turners have three children; Patricia, age 13, Dean, age 11, and Larry Don, age 2.
 The farm is owned by C. B. Barber, who came to Hansford county from Kansas several years ago. Mr. Barber is well known in this area, and now lives in Amarillo. Mrs. J. R. Stump, who lives near this farm, is the daughter of Mr. Barber. This was originally the Barnes

home place, and several of the Barnes children were born at this farm.
 B. J. farms a total of 1150 acres; he has 300 acres of irrigated wheat, 200 acres of dry land wheat, 60 acres of oats, 300 acres of irrigated maize, plus several other acres he is farming. He also has 300 acres of grass land in Oklahoma for his cattle.
 Nathalie has a nice garden, and beautiful flowers and lawn at the house. While we were interviewing B. J. for this story, some of the boys of Wellington were lining up all of his tractors, drills and plows for pictures. It really was a sight to see, and B. J. said it wasn't all there.
 The Turners attend the First Christian Church here in Spearman. Of course Natalie does all the shopping right here in Spearman, and B. J. does most of his business here.

B. J. is a member of the Farm Bureau, and is on the school board at Waka. Of course we want them to send their fine children to school in Spearman in the future.
 Mr. Barber has a flowing oil well on this farm, and one well that turned out to be a dry hole.
 The thing that impressed us most about this fine young couple is that less than 13 years ago, they did not have anything but a lot of ambition. Now, they are truly one of the most successful young couples in the area, and are well liked and respected by everyone that know them.
 Bill Wilmeth was the first to identify the Mystery farm. John Pipkins also recognized it as that of B. J. Turners. The winner of the free subscription was Bill Wilmeth.

POLIO SHOT?

"Built on Confidence, Growing on Service"
FIRST STATE BANK
 Banking Hours 9:00 A. M. -3:00 P. M.

Enjoy the EARNING POWER OF A JOHN DEERE "DIESEL"
HANSFORD IMPLEMENT CO.

WELCOME
 Mystery Home owners and all citizens of this area to the
SPEARMAN STEAK HOUSE
 Mr. and Mrs. Howard Huffman, Owners
WRIGHT EVAPORATIV ECOOLERS
B. and C. EQUIPMENT CO

Your health .. is our Business
SPEARMAN DRUG STORE
 Mr. and Mrs. Bruce Sheets
 Spearman, Texas

Gooch Feeds :: Purina Chows
 Hybrid Corn and Sorghum
 Grain Seeds
SORGHUM ALMUM
 Concentrated Burascu and Polybor
 Chlorate Weed Killer.
 Organic Garden and Field Fertilizer.
 Tusco Laying Cages
R. L. McCLELLAN GRAIN CO.

COMPLETE TURN-KEY JOB ON AIRPLANE SPRAYING.
 We are in a position to offer customers a complete turnkey job on airplane spraying for greenbugs, lice, weeds or grasshoppers as the season advances.
WE HAVE A COMPLETE STOCK OF SODIUM CHLORATE for destroying bindweeds.
ASK FOR OUR SERVICE
PLENTY OF GRAIN SORGHUM SEED
QUITY

HARVEST NEEDS

Water Cans	:::	Water Bags
Wrenches	:::	Pliers
Chisels	:::	Punches
Tarpaulins	:::	Scoops

SPEARMAN HARDWARE
 John Bishop

SEWING MACHINES REDUCED \$99.95 UP
 We stock the New Homemaker Mch. Both portable and Cabinet model
 Also Domestic and White Rotary Machines.
 All machines in plain or automatic Zig-Zag
WHITE AUTO STORE
 Ike Bggerly

AIR CONDITIONING Clear-View Air Conditioners
 Don't be fooled by the cool Weather. Be ready for Hot Weather.
 Check your air conditioners for minor repairs.
 Service and Supplies for all makes of Air Conditioners.
OWENS SALES COMPANY
 Claude Owens
 It will pay you to buy a MAYTAG

FOURTH-COMING PICNICS

START HERE!



VALUABLE Round-Up THRIFT STAMPS
DOUBLE ROUND-UP THRIFT STAMPS
EVERY WEDNESDAY WITH EACH
PURCHASE OF \$2.50 and OVER

WE WILL BE CLOSED FOR JULY 4th
THURSDAY



Fresh N - Lean
Ground Beef
lb. **43c**

Top O Texas all meat 3 lbs. for
FRANKS 89

Steak Lb 83

Armour Star READY TO EAT
DEBONDED & BONED 3 Lb CAN
CANNED PICNICS \$1.98

BORDERS
Pineapple, Orange, Fruit, Lime,
Potato SALAD pk. **30**



BUNS
.. **21c**

Frozen Foods

Libbys 12 oz can
Orange Juice 25c

Cape Ann Fillet
Catfish, lb. 47c

Libbys Meat Pot
PIES . . . 25c

Libbys Spear
Broccoli 23c

Frozen-Rite Parkerhouse
ROLLS 37c

Lucky Leaf Apple No. 2 can
Pie Mix . . . 37c

Food King Vac Pac.
Coffee, lb 69c

Shurline 24 oz.
Grape Juice 29c

Look
Famous Sandwiches
Start with
ARMOUR STAR TREE
39c

Tendercrust Thin Sliced
BREAD 21c

Look
Mortons 39c size
POTATO CHIPS
33c

Fruits & Vegetables

Long green tender
CUCUMBERS 2 lbs. 25c

Calif. - Thompson Seedless
GRAPES lb. 25

Fresh - golden Bantam
CORN 3 ears 19c

Large Red Santa Rosa
PLUMS lb. 19c

Starkist - Chunk Style
TUNA 29c

3 lb. can
SNOWDRIFT 79c

Jannie Lee, 29c Size
CANDIES 23c

Soffin - 4 roll pac.
TISSUE 29c

Roxy - Tall can
DOG FOOD, 4 for 29c

Cut Rite - 125 ft. roll
WAX PAPER 29c

Diamond Picnic
PLATES, doz. 17c

Reynolds Foil - 25 ft.
ALUMINUM 29c

FRIENDLIEST STORE IN THE PANHANDLE

CUT-RATE GROCERY MARKET

FAMOUS FOR SERVICE

MAIN STREET

SPEARMAN TEXAS

W for Harvest

BUY BY THE CASE Harvest sale prices good thru Wed. July 3rd

COCKTAIL --3 For	\$1.00 <small>Case 24 cans</small>	\$7.95
APPLE --- 3 For	69¢ <small>Case 24 cans</small>	\$5.45
PRICOTS -- 4 For	\$1.00 <small>12 CANS</small>	\$2.75
SAUCE -- 6 For	\$1.00 <small>12 CANS</small>	\$1.95
CHES, Gallon Can		\$1.10
PEARS, Gallon Can		\$1.49
RRIES, Gallon Can		\$1.57
BEANS -- 4 For	\$1.00 <small>Case 24 cans</small>	\$5.75
PORK and BEANS -- 6 For	\$1.00 <small>Case 24 cans</small>	\$3.98
GREEN BEANS - 4 For	\$1.00 <small>Case 24 cans</small>	\$5.89
BEANS - 6 Fo	\$1.00 <small>Case 24 cans</small>	\$3.89
GOLDEN CORN 7 For	\$1.00 <small>Case 24 cans</small>	\$3.35
WACH - 8 For	\$1.00 <small>Case 24 cans</small>	\$2.95
PEAS - 6 For	\$1.00 <small>Case 24 cans</small>	\$3.78
SWEET POTATOES - 4 For	\$1.00 <small>1/2 Case</small>	\$2.70
TOMATOES - 7 For	\$1.00 <small>Case 24 cans</small>	\$3.35
VIENNA SAUSAGE - 2 For	35¢ <small>Case 48 cans</small>	\$8.25
100 lb \$9.79	5 lb. Bag	PINTO BEANS 59¢
93¢	COOKIES Supreme - Sugar - Coconut or LEMON 13 OZ. BAG	39¢
CORNER OR PET MILK		\$6.57
CHIPS - 5 GAL. CAN		\$1.19
PECANS		79¢

YERS

Fill your locker or deep freeze now
Armour Star

75c dozen **8.75** 2 doz. **17.00**

Armours - Star Family style
Case of 6 - 2 lb. pk. **\$7.49**

Top-O-Texas **lb 35c**
Ready To Eat

Choice - Carcus **lb. 42c**
- Whole or Half

Buy LOW...eat HIGH



with an
ELECTRIC FREEZER

You can save by buying foods at in-season low prices and freezing them for use when prices are higher... with an Electric Freezer. You can freeze your own home-grown produce... snap up market specials... freeze Dad's fish and game... stock your Freezer with a variety of nourishing foods for economical eating the year around. Eat better... for less... with an Electric Freezer!



Life is easier with a freezer! See your local appliance dealer



Come on in...
the Service is Fine!



Having your car brushed out is one of those extra gestures of hospitality that explain why people say "the service is fine" at Phillips 66 Stations.

You'll like the conscientious way your Phillips 66 Dealer cleans your windows all around. You'll like his clean rest rooms. You'll appreciate the way he checks your tires, battery and radiator. To Phillips 66 Dealers, "Hospitality on the Highway" means more than just selling gasoline and motor oil. It means pleasing you. Drive in soon at any station where you see the orange and black Phillips 66 Shield.



PHILLIPS PETROLEUM COMPANY

Stop at Phillips 66 Stations for **HOSPITALITY ON THE HIGHWAY**

The Spearman Reporter
Successor to the Hansford Headlight, Published Thursday of each week in Hansford County, at Spearman, Texas
WILL J. MILLER, Editor and Publisher
Entered as second class matter Nov. 21, 1919 at the Post Office at Spearman, Texas, under the Act of March 3, 1879.
in Hansford and adjoining counties, One Year \$2.50
Out of Hansford and adjoining counties, One Year \$3.00
CLASSIFIED ADVERTISING
First insertion, 4c per word; 2c a word for every issue thereafter. Card of Thanks, 4c per word. Display Rates on Request.
NOTICE TO THE PUBLIC: Any erroneous reflection upon the reputation or standing of any individual, firm or corporation that may appear in the columns of The Spearman Reporter will be corrected when called to the attention of the management.

Don't Name It

Am tempted to sprins that old gag about needing a ten day vacation to rest up from an 8 day vacation.
However, the writer came home to find work stacked up for him, since our regular Linotype operator, Joe Kirk suffered a slight heart attack last week, and will be in the Veterans Hospital at Amarillo for two more weeks, and will liely have to work a lot less when he is able to come back on the job.
Our compliments are extended to Billy and Sybil and Derril, who dug in and did a lot of work to publish a paper last week. We found out that Sybil car still set type on the Linotype. She was at the time the main Linotype operator for the Reporter.
Recan that a man really needs to get back to hard work after catching as many fish as this writer caught in Arkansas. Man Alive! a fellow would go nuts if he had time to think back about pulling in two fish at a time, and loading down all the stringers in North Arkansas—and then just taking a nap on the sandy river bank. And of course, a fellow could work up a tremendous appetite think back about the big fish fry's that Vie Whitson prepared, with frozen strawberries and ice cream to use for desert. Not mentioning the good corn bread, turnip greens, sow bellas and hush puppies—gosh all hemlock. I'm plum hungry again. I am proud to report that even tho I ate more than I shud-uv, I did not suffer with a stomach ache during the eight days I was away from home.
Eddie Faye and Stevie want with me on this trip—and I recon I will never be able to get away from them again if I am heading for Arkansas. EDDIE Faye pulled off her shoes and went barefooted all the time she was in Arkansas, except the two time we drove up to Terapan. She shore did have fun. It was our good time, and she is ready to retire and move to Arkansas.
For our fishing, the country culler just simply could not wait any longer to make the trip, and we did not get to make a float trip down the river, as we had planned since last October. Also the fishing at Bull Shoales lake was reported rather bad and we did not drive over to do any lake fishing. Just fished around home in the Buffalo river, and you won't believe me, but we caught and cleaned so many fish I developed fish pan hands.
Bill and Vie Whitson are doing fine, and are undoubtedly the finest hosts that ever lived. They just go out of the way to entertain their friends—and they surely did show the Millers and Stevie one good time. Steve camped up with Grandpa Edmonds and 28 grandchildren. He helped kill a snake that had a frog in its mouth—he really did—that he was imagining things, but grandpa Edmonds said it was a fact. He also learned how to shoot a nigger shooter, which will deal him trouble here at home, cause

you don't shoot at your friends with a nigger shooter in Texas. He got to wade and swim in the Mill creek ever day.
We made a flying trip over to Oskaloosa, Kansas on the way home and visited with Elizabeth Ann. She is doing fine but is suffering terribly from hay fever this summer. Elizabeth gets a big bang out of writing letters. Her address is Care Fairview Home, Oskaloosa, Kansas.
Visited with my old friend, Red the owner of the West Side Cafe. He was a bit worried since his wife recently suffered a slight heart attack.
Due to the geologist and other oil men and pavement construction crews being located at Oskaloosa, we were unable to get the bridal suite at the hotel on this trip, but we did get a small apartment up stairs in the hotel.
We are sure boosters for the Kansas Turnpike. Got on the Pike at Lawrence, Kansas and went buzzing through Topeka at 80 miles per hour. Usually takes at least one hour to thread your way through traffic in Liberal, and at least two more hours to get thru Emporia and Hutchinson Kansas.
We missed all traffic and held the car on 70 miles an hour until we reached Wellington, Kansas. It don't take much more than 2 hours to navigate 233 miles on the Pike. That's counting one stop for a fill-up and check of tires and a package of smokes. The direct East-West highway 160 from Wellington, Kansas to the West end at Meade, Kansas is 180 miles, and we hardly met any traffic on the highway—and the Kansas law allows you to travel 70 miles an hour. If sure eats up

\$3000 Added to 4-H Dairy Foods Project Awards

To mark their 10th anniversary in support of 4-H Dairy Foods, the Carrington Company is offering additional awards valued at \$3000 in the 4-H Dairy Foods Demonstration work, bringing their total awards budget to \$11,600 in this program.
Under the revised awards system, six national champions each receive a \$400 college scholarship, while 12 sectional winners will enjoy an expense-paid trip to the national 4-H Club Congress in Chicago next December. Hereafter the national award was a trip to the Congress and no sectional awards were offered. The state award will again be a 19-jewel wristwatch, and medal awards for county winners.
Participation in the program may be on an individual basis or as a member of a demonstration team. The importance of dairy products to general good health is emphasized, and ways are taught to prepare and serve nutritious dairy foods. The project affords many opportunities for leadership in the community through public demonstration and speaking.
Girls and boys between the ages of 10 and 11 are invited to enroll in a 4-H Club. There are no fees or dues. Complete information may be obtained from the local 4-H Club or County Extension Agent.

Panhandle Outdoor Life!

Caddo Lake, situated in East Texas and Louisiana, is one of the outstanding spots in the south to spend a week or so of relaxation and good fishing. The lake covers between 35,000 and 40,000 acres with much of the water being about 10 feet deep, and chuck full of bass, white perch (crappie to people of this area), channel and yellow cat fish. It is a lazy appearing body of water and you get the relaxed feeling the minute you drive up to the lake. There will be fishermen leaving the boat dock by the car loads with a colored guide at the motor. These guides make it a profession and they are really on the ball when it comes to escorting the fishing party about the water, and shopping the right places to catch a string of white perch or other species.
Game Warden Tom Browning arranged for Henry Lewis to guide us for the first day. Henry immediately took charge of the boat the morning we left and neatly piloted it thru some of the roads that are common on Caddo. There are tall cypress forests that grow in the lake and in order to navigate there are roads cut through these woods. We covered about two miles when Henry pulled up to the edge of a cypress and stated we would fish in the spot for a few minutes. A bucket full of minnows and a cane pole is the best method for fishing. All the anglers had to do was to swing the line near Henry for him to bait the hook. Each time a fish was caught the angler would swing the hook over to the guide for him to string and place another minnow on. It was a lazy way to fish but it was lots of fun. There isn't another lake like this one in Texas.

Accommodations are adequate since Caddo Lake State Park is practically on the banks of the water and cabins with electricity, air conditioning and cold water, showers etc are at your disposal for a reasonable fee. Colorful is the descriptive word to fit the park since it was made amid the tall pines and oak trees that fill the park area which consists of some 485 acres that are marked with trails and paved roads. Blue Jays fill the tall trees and when a plate of table scraps are placed on the pine needles the birds soon cover the food. These birds are very little afraid of people. They will alight within a few feet of the bird feeders and compete for choice scraps.
Heard a fellow ask a fisherman with a large string "what did you catch the fish with?" The reply was short and simple, "bait". Well the people around Caddo are friendly and helpful and will go to any length to assist a tourist. Alvin Starr, park keeper is a typical example with bits of friendly advice towards information necessary for the campers.
Boats can be rented at one dollar per day and monnows at about two cents each. Any other type of fishing bait is available. Crawfish usually sell for about the same as minnows.
Game Transplants Generally Successful.
White-Tailed deer have been transplanted in Texas with greater success than any other species, according to a report of restocking records for the last fifteen years as compiled by the wildlife restoration for game and fish commission. Roughly fifteen thousand white tailed deer have been transplanted with "generally successful results".
The only complete failure of white tailed deer have been in comparatively small part of the state "where public thinking did not favor game conservation." But under the impact of educational programs "even these sections are slowly being stocked with white tails, and practically all good white tail deer range in Texas is now occupied."
During the 15 year period, 6,952 wild turkeys, antelope, and mule or black tailed deer were transplanted to new range. "Mule deer transplanting" said

Like to Freeze Foods

Among the newer 4-H projects which have gained steadily in popularity in the state is the national 4-H Frozen Foods program. Modern freezing equipment, a better understanding of the nutritive value of frozen foods, and rising cost of fresh foods have all been contributing factors.
According to the United States Department of Agriculture, 4-H Club members last year froze an estimated seven million pounds of meat, vegetables, fruits and baked goods. Their valuable contribution to the family larder has undoubtedly saved much time and money in preparing meals.
As in all national 4-H awards programs, superior efforts of those who complete the projects are handsomely rewarded. Last year Miss Betty Byers, of Antora, Lamb County, won Texas state honors in the Frozen Foods project.
The Whirlpool-Seeger Corporation of St. Joseph, Michigan, provided her award, and will again offer county, state and national awards for 4-H'ers whose records are judged best by the Cooperative Extension Service.
In each county as many as four medals may go to a blue award group. The state winner becomes a delegate to the 1957 national 4-H Club Congress in Chicago, and will then be eligible for national honors. This top award is a \$400 college scholarship, and will be presented to six national champions during the Congress.
Local 4-H leaders and Extension Agents are now working with members who are eager to learn the fine points of selecting, freezing and storing a wide variety of foodstuff. The peak of activity will center around the time when gardens and orchards are ready for harvesting.
Inquiries regarding enrollment in the 4-H Frozen Foods program should be directed to the local 4-H Club leader or the County Extension Agent.

crease under hunter pressure. Taken from the June issue of Texas Game and Fish.
The report said that competition with domestic sheep has been a serious factor in limiting antelope numbers. Although the flock pronghorn have been successfully stocked both in the Big Bend country and the Pecos. Competition between antelope and antelope on the same range is far less severe and antelope continue to thrive under moderate stocking with this type of livestock.
Transplants of the Rio Grande variety of wild turkey has been made practically all over the state, although they were not native of east of a line through the state drawn from North to south through Ft. Worth, Waco and Houston. Ancestral range of the eastern race of turkeys extends to approximately this boundary.
"Transplants of birds east of Austin," the report explains "have generally met with failure although one such plant in Freestone county is continuing to in-

Gruver W.S.C.S Meeting Held At Church Parlor
Gruver W.S.C.S met in the First Methodist church July 1957, with our vice president in charge in the absence of our president, Mrs. W. J. Edmondson.
Our program for the day was "Miscellaneous," with everyone taking part on the program.
Mrs. L. W. Brotherton, from Canyon, Texas was a guest of the club at the meeting.
Mrs. Brotherton sang a solo, "Somebody Knows This Town." We all enjoyed her singing very much. Our meeting closed with a prayer by Mrs. D. L. McCallan.
Those present were: Mesdames D. L. McCallan, M. F. Barkley, Ted McCallan, Glen Trux, C. E. Windey, L. K. Garrett, W. L. Bar-

Get in on the savings...

P.D.O.

Don't miss the boat! Today your Plymouth dealer has beautiful new Plymouths... and he's offering them in many a month. That's because his sales have reached a point where he must wait to enjoy Plymouth's 3-years-ahead features...

See your PLYMOUTH DEALER



JOHN DEERE TRACTORS

6 New Power Economy R

In Official Nebraska Test



720 SERIES—Tremendous 5-plow capacity (58-plus h.p.) with outstanding fuel economy and general-purpose tractor versatility. Gasoline, LP-Gas, or Diesel engine; general-purpose and standard models.

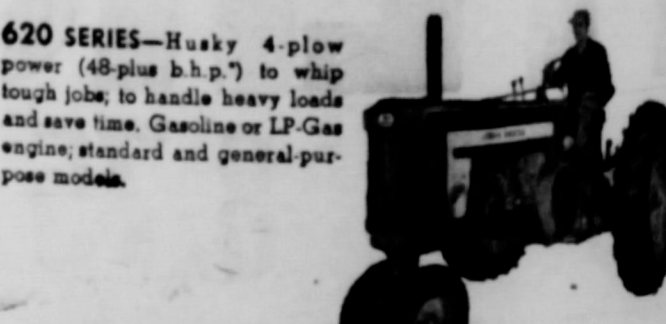

620 SERIES—Husky 4-plow power (48-plus h.p.) to whip tough jobs; to handle heavy loads and save time. Gasoline or LP-Gas engine; standard and general-purpose models.



520 SERIES—Full 3-plow power (38-plus h.p.) that ranks up with many larger tractors in work output, with many smaller tractors in first cost and operating economy. Gasoline or LP-Gas engine.

HANSFORD IMPLEMENT
See Us For JOHN DEERE QUALITY

2 APPLIANCES IN THE 1 FLOOR SPACE OF 1



with a combination REFRIGERATOR-FREEZER
Combines a roomy refrigerator and a large-capacity food freezer in a single compact cabinet. Gives you plenty of room for both fresh and frozen foods... yet takes up no more floor space than a refrigerator alone. Enjoy the double convenience of two appliances in one... with a combination Refrigerator-Freezer.

See your local electric appliance dealer

COMMUNITY PUBLIC SERVICE

FUNDS PLACED WITH US ARE:

- (1) Safely Protected—Each Account Insured Up to \$10,000.00
- (2) Earn 3 1/2% per Annum
- (3) Ready When Needed

Open your account by mail

Amarillo Savings & Loan Association
407 W. 8th, Amarillo, Texas

Gentlemen:
Please send me all details regarding an account with you.

Name
Address
City State

Current Annual Dividend Rate 3 1/2%

Amarillo SAVINGS & LOAN ASSOCIATION
407 W. 8th Phone DR-4-9022

Modeling Sell-i-bration

AT YOUR FRIENDLY



FRIDAY
AND
SATURDAY
JUNE 28th. and 29th.

Come On Down-Help Us Celebrate
Fun for all-And talk about Bargains-We Have Them!

\$5,000.00 FREE! BALLONS AND SUCKERS FOR THE KIDDIES.

FREE RIDES ON Merry-Go-Round RIDES on Ideal's Musical Carnival

FOR THESE
Automatic Electric Roaster



BEST BUYS

FOR THE FOURTH

SPECIAL OFFER THIS \$1.00 VALUE
Ice Cream Scoop
ONLY **43c**
WITH THE PURCHASE OF 19-GAL. TASTY ICE CREAM .59c

Better Food For Less
IDEAL FOOD STORES
Pack up that Salad with **BLUE PLATE Pimientos 21c**

FRESH WHOLE **FRYERS** Lb. **39c**
Special Offer - 1 Pkg. 25c Golden Dip
BATTER MIX only 10c
With Each Chicken - Fries All Foods to a Rich Golden Brown.

PICNICS C. duby Ready-To-Eat Lb. **35c**

BACON ARMOUR'S MATHLES SLICED Lb. **49c**

ROAST Pork Loin End Lb. **49c**

BEEF Fresh Ground Lb. **45c**

Supper Club
Potato Chips Jumbo Lb. Pkg. **49c**
Van Camp **Pork & Beans** 2 300 Cans **23c**
CAMPFIRE
Vienna Sausage, 3 cans 25c
Star Whole Sweet **PICKLES** Qt. Jar **39c**
Kingsford's **CHARCOAL** 10 Lb. Bag **79c**
Underwood's **Deviled Ham** 4 1/2-oz. Can **37c**

CRACK-GOLDEN, SPICE OR WHITE **Cake Mix** Lb. Pkg. **19c**
HERSHEY'S **Chocolate Syrup** 16-oz. Can **19c**
MAYFLOWER SALAD **Pears** No. 2 1/2 Can **29c**
VERMONT MAID **Syrup** 24-oz. Bottle **57c**
Star-Kist **TUNA**
Green Label Chunk Style 29c
Blue Label Solid Pack White 37c
White Label Chunk White 35c

Washbone Italian Style **DRESSING** 8-Oz. Bottle **37c**
IDEAL THIN SLICED **Sandwich Bread** 1 1/2 Lb. Loaf **21c**
IDEAL CONEY **Buns** pkgs. of 8 **21c**
IDEAL SANDWICH **Buns** pkgs. of 8 **21c**

CONDENSED MILK For Power Flavors in Coffees **2 Lb. Cans 25c**

Sunon **Saled Dressing** Qt. Jar **39c**

Crisco or Fluffo **SHORTENING** 3 Lb. Can **89c**

Betty Crocker **BISQUICK** Lgt. 10-oz. Pkg. **43c**

Gold Medal **FLOUR** 10 Lb. Bag **89c**

Cal Grove Fresh Frozen **LEMONADE** 6-Oz. Can **10c**
Weck's Fresh Frozen **Grape Juice** 6-Oz. Cans **39c**

FRESH PRODUCE
ARIZONA PEACOCK
Watermelons, extra Sweet-Thin Rind, hot, Lb. 5c
Watermelons, extra Sweet-Thin Rind, cold, Lb. 6c
CALIF. LUCIOUS RIPE SLICING **PEACHES** 2 lbs. **29c**
SUNKIST **LEMONS** 2 lbs. **25c**
CALIF. SEEDLESS OR RED CARDINAL **GRAPES** lb. **27c**
U. S. NO. 1, ARIZONA RED **POTATOES** 10 lbs. **35c**

LASTWAX FLOOR MAX 69c	Ivory Soap 15c	Ivory Snow 33c	DREFT 33c
DASH 39c	Ivory Soap 10c	Lava Soap 11c	CHEER 33c 79c
Cascade 49c	PERSONAL Ivory 4 29c	New Day DETERGENT 33c 79c	Kirk's Coco SOAP 9c
Spic & Span 27c	Camay Soap 2 29c	OXYDOL 33c 79c	Liquid Joy DETERGENT 39c 69c
COMET CLEANSER 2 29c	Camay Soap 3 29c	TIDE 33c 79c 1 3/4"	ZEST TOILET SOAP 20c

FREE
5 Lb. Bag
PURE CANE SUGAR
With a 10.00 purchase
Or Over.

IDEAL ENRICHED
BREAD
Jumbo 1 1/2 Lb.
Loaf **15c**

FOLGERS
COFFEE
Lb 89c

TRACKS



Here they are... our tracks. And there he is following in them. Daddy, every step you take leaves its mark. And eager young minds see them so clearly, and follow them so well. Why not take some steps toward church! Your son and your daughter will follow. His first impulse is to do just what you do... to walk in daddy's tracks. Notice how many farmers' boys farm, how many bankers' boys go into banking and how many preachers' sons enter the ministry. They are following you, daddy, even to the tone of your voice. If you want them to help build a good society, to know God... then take them to church and sit with them in the place of worship.

YOU IN THE CHURCH THE CHURCH IN YOU

Character is a by-product of the church. It is here that young and old alike are showered with benedictions that fortify and influence for a better citizenship and a stronger democracy. In the church the ministerial are molding religious character. Statesmen today declare that the church alone can furnish leadership to handle the affairs of state in these perilous times. Then we with our children should go to the church of our choice on Sunday. "You in the Church and the Church in you" form a combination for good. Be a regular CHURCHGOER and a daily BIBLE READER.

© WILLIAMS NEWSPAPER FEATURES
Fort Worth, Texas

We Need Greater Churches And Greater Faith

to give us POWER for LIVING and to COMBAT ATHEISTIC "ISMS"

MAY THIS PAGE BE A BLESSING TO MANY IS THE SINCERE WISH OF HANSFORD COUNTY MINISTERS
This religious service is paid for by the public spirited firms 100% interested in the spiritual life of Hansford County. They urge regular church attendance and support.

- | | | |
|---|--|---|
| Morse Supply Co.
Willard McCloy | First State Bank
Clay Gibner | Panhandle Furniture Mart
Bud King |
| R. L. Kleeberger, M. D. | Gruver Motor Company
Ted McClellan | Stanley Garnett Implement Co.
Continental Irrigation Engines |
| Spearman Drug Co.
Bruce Sheets | North Plains Electric Co-op
Earl Waide, Manager | Wardrobe Cleaners
Oscar Donnell |
| Equity Exchange
E. J. Copeland | Super Service Station
Gene Cline and W. E. Sparks | Universal Oil Co.
Gruver, Tex. Grover Taylor, Mgr. |
| R. L. McClellan Grain Co.
Lee, Roy Lee, Wilson McClellan and J. K. Hicks | Spearman Steak House
Mr. and Mrs. Howard Huffman | Jameson Chevrolet Co.
L. L. Jameson |
| Orange Disc Service
Alton and Wayne Ellsworth | White House Lumber Company
Ed Hutton | Callaway Lumber Co.
E. J. Callaway and Sons |
| Hansford Implement Company
Gene Cudd | Boxwell Brothers
Mrs. C. E. Blackman | Cactus Petroleum, Inc.
Aubrey Covington, Supervisor |
| Deana May's Beauty Shop
Deana May Douglas | Consumers Service Co.
Vester H. | |
| White Auto Store
Mr. and Mrs. I. P. Baggerly | | |

...in t
...urs to
...and n
...to v
...ite Ho
...at bui
...oport
...ongress

...us duti
...deleg
...an us
...ies for
...ll have
...Vespe
...will ser
...ompso
...recreation
...ee to
...Miss
...the com
...ernal C
...chedule
...Union.
...committ
...Ceremo
...Washin
...group
...ip to I

...lin H

...ting

...Medin
...me of
...the meet
...the Cl
...call an
...te on T.

...Twind
...business
...Trindle
...on Fri
...Close
...freezing
...family p
...uly 14th.
...:00 P. !
...next
...2nd a
...Davis.
...ly refre
...to Mesda
...ohn Sell
...Hull, J
...Novak, J
...John
...visitors,
...and B.
...Mrs. J

...bo Pat

...6 o'clock
...June 20
...Homes
...park for
...As the si
...eggs cook
...ing and c
...the air.
...rman H.
...that roa
...fast was
...found
...and were
...all dres
...nes and h
...ship devour
...for breal
...ed and M
...n of pork
...hos from
...were M
...rd, Alton
...her, Kenn
...Barnes, I
...ns, Kenn
...ell, and C
...ie and M
...est Hobos
...Club we
...Birdwel
...Ellsworth
...McGuire,
...Seedig an
...Mrs. Sch
...had by i

...BEL
...con
...e W

...out of the
...r assuran
...ing life i
...new life
...with the
...this is w
...Baptists, I
...ery form
...entering
...ing lower
...being rais
...erson der

...utioner's
...buried in
...amphantly
...seen again
...When a c
...ays the
...us. He sa
...ng them i
...ther, and
...Holy Gh
...). After
...and, Jesu
...of his sp
...omas that
...ould be a l
...ork in a
...re about
...ars to bin
...Baptists b
...a symbol
...an aid t
...over in
...yzed. W
...y are win
...y year.

...FIRST BAPTIST
...Sunday School
...Preaching Service
...Training Union
...Preaching Service
...Wednesday Prayer Service

...UNION C
...Sunday School
...Morning Worship
...Bible Classes, Sunday
...Evening Worship
...Wednesday Bible Study

...FIRST CHRISTIAN
...Sunday School
...Morning Worship
...Youth Meetings
...Evening Worship
...Wednesday: Choir Practice

...MORSE METHODIST
...Sunday School
...Morning Services
...M. Y. F.
...Evening Worship

...ASSEMBLY
...Sunday School
...Morning Worship
...Evening Worship
...Mid Week Services, Wed

...FIRST METHODIST
...Sunday School
...Morning Worship
...Evening Worship
...1st Weds. Monthly Fellowship

...FIRST METHODIST
...Church School
...Morning Worship
...Methodist Youth Fellowship
...Evening Worship
...Womens Society of Christian
...Mid Week Services, Wed
...Choir Rehearsal

...CHURCH OF
...Bible Class
...Communion
...Preaching
...Worship
...Monday: Mens Training Class
...Wednesday, Ladies Bible Class
...Wednesday, Midweek Bible Class

...MORSE BAPTIST
...Sunday School
...Worship
...Training Union
...Worship
...Mid Week Service Wednesday

...LORD'S DAYS
...Bible Study
...Bible Study
...Worship
...Week Days: Wednesday
...Bible Study, Wednesday
...Ladies Classes, Thursdays
...Juniors
...(Small Children Cared For)
...Senior Ladies

...GRUVER METHODIST
...Sunday School
...Morning Services
...Methodist Youth Fellowship
...Evening Services
...Wednesday Prayer Service
...Wednesday Choir Practice
...Thursday W. S. C. S.
...Wesley Circle, Thursday

...SACRED HEART CATHOLIC
...Sundays
...Weekdays (Mon. Tues. Fri. Sat.)
...First Friday of Month
...Holy Days of Obligation

...FIRST BAPTIST
...Sunday School
...Morning Worship
...Training Union
...Evening Worship
...Wednesday Mid-Week Services
...Wednesday Choir Rehearsal

...OSLO LUTHERAN
...Sunday Worship
...Ladies Aid every last Thursday
...Leather League on Sunday evening

Rev. and Mrs. R. S. Watkins At Lubbock

Rev. and Mrs. R. S. Watkins, former pastor of the Methodist church in Spearman, have returned and are now living at 3114 33rd street in Lubbock and invite their Spearman friends to stop by and visit them while in Lubbock. Rev. Watkins has very nearly recovered from his recent severe illness.

Delicious refreshments were served to the following members: Mesdames Fete Fisher, R. L. McClellan, Dick Kilgore, P. A. Lyon, Jr., Ralph Blodgett, Buddy Womble, Carl Archer, Richard Holton, and the guest, Mrs. J. E. Womble.

Oslo News

Jerry Beesing of Clifton, Texas, is working for R. W. Cooksey. Jerry is a nephew of Mrs. Cooksey.

Venille Huse, daughter of Mr. and Mrs. Terry Huse of Texhoma is a good friend of Glenda, daughter of Mr. and Mrs. O. J. Hoel, Jr. and has been staying with her here during the past week while attending Vacation Bible School in our parish hall.

Mr. and Mrs. Chris Schaefer of Canadian visited last Sunday with his son and daughter-in-law, Mr. and Mrs. Tom Schaefer of Guymon.

From Sunday to Sunday we had another 2.66 inches of moisture. The installment early Sunday morning was accompanied by hail which did considerable damage to wheat crops around the Oslo church.

Mr. and Mrs. Carl Niedens, Jr. of Hardesty visited in the John O. Dahl and Son homes on Sunday.

Mr. and Mrs. Clifford Hill and children and her mother, Mrs. Jerome Paterson, also Orville Hill, went to Amarillo on Saturday to see Mrs. L. L. Hill who is in a hospital there. They found her doing as well as could be expected. She has had to have bandages over her eyes and has had to lie quiet for quite a time, but we hope that she will soon see better than she has in a long time.

The Joe Walker family had Sunday dinner at the Ed Fischer home near Opalima.

Adeline Dahl of Amarillo made a hurried call on relatives and friends here on Thursday.

Mr. and Mrs. Herbert Stearman and Juana of Hooker visited in the Elmo Dahl home on Saturday night.

Sunday dinner guests in the Ted TeBeest home were Mr. and Mrs. Ernest Hall and Mr. and Mrs. Henry Moen and Gary.

Another cloud was spotted coming fast and again everyone was instructed to run for safety. This one came down and did a lot of damage, but no one was hurt. The roof was taken off the home of Mrs. Beulah Hawkins, mother of Mrs. Clark Winkler. Trees were blown down, or their limbs torn off. T. V. Aerials were twisted in all shapes. A field of hay on the Clarence Kaufman place was scattered all over. Other debris was blown all over. The fence in the Herbert Hughes yard, was blown down. Hall damage runs all the way from 50 per cent to 100 per cent. The hail damage occurred mostly to the North East in the Kimball community. But there was damage near Oslo and to the North West. South of town, there was no hail damage at all as far as we can learn. In our column we have expressed our gratitude to the men who provided safety for all possible.

Miss Paula Jackson has returned to Amarillo this week following a month's vacation. She recently accepted a position of chief X-Ray Technician at the Medical and Surgical Clinic in Amarillo.

Mrs. Vincent Lockhart and son Bill from Washington D. C. are visiting in the home of Mr. and Mrs. Bill Hutton. Vincent will fly in this week end to be with them a while.

Visitors In Home Of Mrs. A. L. Jackson, Sr.

Recent visitors in the home of Mrs. A. L. Jackson, Sr. and daughters were Mrs. Jackson's sister, Mrs. S. B. Jackson of Wellington and her niece, Mrs. J. A. Donnelly, John and Deborah of Austin, Texas.

Jonquil Flower Club.

Mrs. J. E. Womble was guest speaker for the Jonquil Flower Club when it met Friday, June 21 in the home of Mrs. R. L. McClellan.

Mrs. Womble chose as her subject, "Texas", and included an interesting discussion of legends of various native wild flowers. She also related the romance of Mickey and Frankie McCormick of Old Tascosa.

Roll call was answered with each member giving a description of her wedding dress.

The next meeting of the club is slated for July 5, with Mrs. Bert Shepherd to serve as the hostess.

Lone Star Club Meets

The Lone Star 4-H club met Monday, June 17 at 2:30 at the Home Demonstration club building.

The business meeting was held then a hot roll demonstration was given by Mrs. J. R. Stump, leader.

Games were played after refreshments of hot rolls and jelly were served to Sandy Stump, Karen Cain, Janice Phelps, Helen Greever, Cynthia McWhidter, Marilyn Schubert, Judy Stump, Mrs. F. B. Schubert and Mrs. J. R. Stump.

The next meeting will be held on July 1 at 2:00 p. m. at the H. D. building. Each girls should have made hot rolls at least two times before the next meeting.

Sandra Stump

Storm In Gruver Saturday Night.

By Herbert Hughes

Saturday night will be long remembered in Gruver. Just after midnight the Ground Observers were alerted to be on the look out for bad storms. A bad roaring cloud was soon sighted approaching town. Just after 1 a. m. it began to hail and continued for more than an hour without let up. Then a big funnel was sighted near the I. W. Ayres, Jr. home. Sonny Riley called them and put them on Guard. About 2:00 a. m. the funnel was just within less than a mile of Gruver. Everyone was instructed to go to a place of safety. Slowly this funnel and several smaller ones moved on to the N. E. and there was a lull. Then

HUME PICKUP REEL for ALL Combines!

harvests a bigger yield from any field . . .

STANDING OR DOWN

A Hume Reel will harvest more grain from any field you combine or windrow. You harvest more because you harvest all — shattering is eliminated in ripe grain. You pick up all the crop standing or lying flat, tall or short, light or heavy. And because Hume tines lift and comb the grain against the cutter bar in an even flow there is no "choking" in the combine cylinder. Threshing efficiency is increased. A Hume Reel not only insures against crop loss if grain goes down, it insures a bigger harvest of grain, beans and seed crops under any conditions.

B. and C. EQUIPMENT COMPANY - Spearman, Texas

also in stock for all machines . . .

The Kenison Grain Saving Guards

a real grain saver for your combine, header or binder

Lin H. D. Club Meeting

Medlin H D Club met in home of Joe Entrekin June 26. The meeting was opened by the Club Collect. My roll answered by V. Radio Pro. Trindle presided over business session.

Trindle gave a demonstration on Freezing Eggs. Close passed out bullet-freezing food.

Family party was planned July 14th, at Club Room . . . 8:00 P. M.

Next meeting will be 2nd at home of Mrs. Davis.

Refreshments were served. Mesdames Frank Davison, Sell Jr., L. T. Dossett, Hull, Jack Whitson, R. Novak, Johnnie Close, Jack John Trindle, Bob Hays visitors. Mrs. George Buzard and B. M. Smotherman. Mrs. Joe Entrekin.

Bo Party

6 o'clock Thursday morning June 20th Hobos from the Happy Homes Club met in the park for an outdoor breakfast and coffee brewing fill the air. Hobos from the Spearman H. D. Club began to roam feeling. As breakfast was being finished the hobos found there way to the and were seated about the all dressed up in their shoes and holey socks, ready to devour the food.

After breakfast games were played and Mrs. Sansing won a game of pork and beans for the best dressed hobo.

Hobos from the Happy Homes were Mesdames Bert Sherrard, Alton Ellsworth, Johnny Bern, Kenneth Evans, Bearn Barnes, Bill Wilson, J. D. Burns, Kenneth Bailey, Ira Hall, and Goria Lee, Albert and Miss Sparks.

Best Hobos from the Spearman Club were, T. D. Sansing, Birdwell, B. J. Garnett, A. Ellsworth, H. A. Sloan, M. McGuire, Jack Acheson, L. Seeding and daughter Elnore Mrs. Schubert. A good time had by all.

Weed Spraying

-Call Earl Penn or Tom Penn

At Consumers Sales Co.

Olive 9-2921

Spearman, Texas



The Big Job is under way

Santa Fe is now loading thousands of cars of grain and grain products on its lines

Santa Fe has been serving agriculture since 1874, when we sponsored the migration of the Mennonite farmers who established the Kansas wheat belt, and brought with them from Europe the ancestors of the better varieties of wheat grown in America today.

During harvest time, Santa Fe has a big job to do. At the country stations and terminal elevators along the line, as agriculture's "hired man," Santa Fe loads over 121,000 boxcars of grain a year—the total production of over 9,000,000 fertile acres. We also load over 34,000 cars of grain products on our line annually.

An important part of this job is done in advance by our own agriculture department, by collecting data on planted acreage, weather, crop damage and other factors that affect yield.

These statistics provide useful information for farmers, elevator operators and others interested in grain movements, and assist us in spotting grain-tight boxcars at strategic points at harvest time.

Our agriculture department works with the Federal and State agriculture departments, land grant colleges, and county agents in fighting destructive insects and plant diseases.

We are also privileged to award university scholarships annually to many farm youths in our territory.

We of the Santa Fe are proud of the part we have in serving the farmers of the West and Southwest in their essential task of feeding the Nation.

SANTA FE SYSTEM LINES

Always on the move toward a better way

NEIGHBORLY

is the word for Humble Service

That's the way Humble customers describe Humble service. It's the kind of service that takes a neighborly interest in your car . . . that has a neighborly understanding of the way you want things done . . . that's based on neighborly courtesy and neighborly friendliness. It's service that Texans like and appreciate . . . that makes you feel at home the minute you stop on a Humble dealer's driveway. Stop for service under your neighbor's Humble sign.

HUMBLE OIL & REFINING COMPANY

Rest rooms under Humble signs are extra clean!



BELIEVE . . . "coming up the water."

-MARK

out of the water, they show assurance of having a continuing life after they die. In new life, they will be forever with their Lord.

This is what baptism means. Baptists. It is a symbol and every form is significant. Only entering into the water, by being lowered beneath it, and being raised up from it can a person demonstrate that central fact of Christianity for which baptism stands. This central principle is that Christ died on an executioner's cross for sinners, was buried in a tomb, and rose triumphantly from the grave to be seen again on earth.

When a church baptizes, it obeys the last command of Jesus. He said, "Go ye therefore, and teach all nations, baptizing them in the name of the Father, and of the Son, and of the Holy Ghost" (Matthew 28:19). After giving this command, Jesus promised the blessing of his spiritual presence unto the end of the world. This means that every Christian should be a baptized believer, at work in a church, learning more about Christ and guiding others to him.

Baptists believe that baptism is a symbol of salvation and an aid to it and that every believer in Christ should be baptized. With this conviction they are winning more to Christ every year.

Various church notices and service listings including: Sunday School, Morning Worship, Evening Worship, Bible Classes, and various prayer services across different denominations like Methodist, Baptist, and Lutheran.

Attend Dealers Meet - Galveston

Gene Cline left Tuesday night to attend the Texas Buffane dealers convention in Galveston. He will return Sunday. Mr. Cline is with the Super Service Company of Spearman.

Mrs. Carrie Cotter is now at home recuperating from a siege of sickness.

Howard Garnett went to Amarillo Saturday to have a check on his hand and reports he is making satisfactory improvement.

Mr. and Mrs. Buddy Chain enjoyed a visit recently from her brother.

Ann Huse is home from visiting Harold Beck and family in Dayton, Ohio.

Supt. H. R. Hartman and Hobson have recently returned from a short visit with his parents at Rockwall, Texas.

Mr. and Mrs. Ralph Maglaughlin are vacationing in North Carolina. Mr. Maglaughlin will be the Vocational Ag. teacher for the Spearman schools.

Judy and Johnny Buchanan of Dumas and Jane Allen of Guyton have been visiting their grandmother. Mrs. J. H. Buchanan, this week.

Mr. and Mrs. Billy Close and son, Bill, have moved to Whitesboro, Texas as he was transferred by the Cactus Company.

Helen and Zack B. Fisher had as their guests recently Mr. and Mrs. Glen Carmichael of Uhrichville, Ohio and Mr. and Mrs. Tom Carmichael of Moundsville, West Virginia.

after which he can't come back to Teen Town that night. The teens that attend Teen Town must keep the Memorial Building and premises clean. There will be no drinking allowed.

9. The only thing that can end Teen Town or ban a person from Teen Town is the teen's aptitude.

Any donations for Teen Town in the form of money or games would be greatly appreciated.

We teens of Spearman want to thank the parents on the board, the ones that helped start Teen Town, and those backing Teen Town. We appreciate this and will try to make Spearman's Teen Town the very best.

Let's see all you teens at the Memorial Building for Teen Town Friday June 28th.

CAUTION, minor drift damage near the spot sometimes occurs the first year. Elliott advises using a cheaper method for reducing extensive infestations before starting with the "Kuron" - oil mixture. Your county agent can provide more details.

Hard work still represents the essential of success in life.

Those who enforce the law should set the example of obedience.

The chief trouble about human race is a human being.

The man who disagrees with you is not necessarily an enemy.

Loud talking sometimes passes as intelligence, but not for long.

There is such a thing as over-work, but not many people run the risk.

Most of the people who discuss problems know nothing about them.

Whoever runs from an enemy permits that enemy to run his life.

Smartness is never synonymous with vulgarity and improprieties.

So far, judging from receipts, our neighbors have poor gardens this year.

Faith that is impossible today often becomes possible tomorrow. Wait and see.

Separation of the church and state is still the keystone of religious political freedom.

Trade, based upon taking advantage of another, rarely proves profitable in the long run.

Careful driving pays dividends to those who drive carefully.

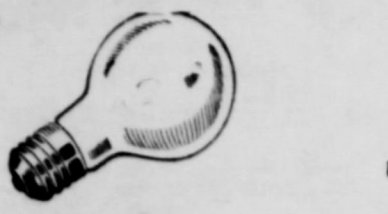

BUY YOUR LIGHT GLOBES FROM LION CLUB MEMBERS



ABUNDANT LIFE BY ORAL ROBERTS

EDITOR DISCOVERS HIS FATHER

G. H. Montgomery is Editor of our ABUNDANT LIFE magazine. Before joining the ABUNDANT LIFE staff he had this experience.

About 25 years ago, while he was quite a young man, Mr. Montgomery discovered that he was suffering from an inflammation of a large nerve in his hip. His disease was diagnosed as sciatica. In his own words, the story follows:

"For 10 years, at least, I had suffered untold agony from intermittent sciatica. The pain was excruciating. It would strike me anywhere, anytime, and sometimes under the most embarrassing circumstances. Sometimes the pain would hit me as I walked across the floor of a crowded room, and I would find myself unable to proceed across the room without being in danger of falling flat on the floor."

"As the disease progressed, the pain grew more constant and more intense. Then one night in a lonely hotel room, I felt that I could endure the agony no longer. The pain was so severe that it felt like someone had heated a fire poker to a white heat and had thrust it inside my hip and was twisting it around in there. Under the intense suffering, I suddenly began to weep like a child. Then a voice seemed to speak in my heart. It was not audible, but it was definitely real."

"The voice said, 'You are a father aren't you?' Startled, I replied, 'Why, yes!'



QUALITY YOU can measure

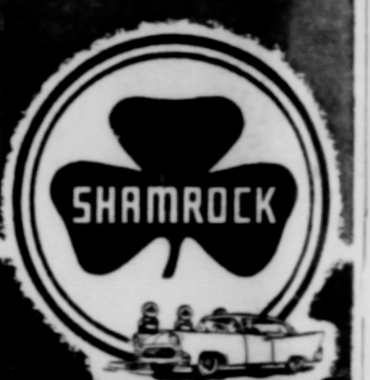

LET YOUR OWN CAR DEMONSTRATE THAT SHAMROCK QUALITY IN GASOLINE AND LUBRICANTS MEANS IMPROVED PERFORMANCE

NOTICE: I would like to buy the hay from your lake. Have mower, rake, and baler. Please notify Billy Miller at Spearman Reporter.

FOR SALE Ironer, used 20 hours, Steel Kitchen Cabinet, JACK ATKINSON SPEARMAN BARBER SHOP

NECCHI - ELNA Sewing Machine Call Or Write For Demonstration GRAGG Sewing Supply 768 North Main Phone Pr 36521 BORGER, TEXAS

MOTOR WISE Big Enough to Accomodate Small Enough to Appreciate



A. & G. Humble Service WYATT ATKINS RAYMOND GILLEY Not a Filling Station—but a Service Station

FOR LATE PLANTING we have registered 7078 Redban 60 Redline 98 Northern grown big German and Siberian Millet, Red Top and Sudan. R. L. PORTER GRAIN AND SEED COMPANY

TOO LATE TO CLASSIFY FOR SALE, Trailer Court and 1 Trailer house Court has enough room for 10 trailers. Gravelled drive. Showers and private meters. B C Alsop, South Archer St. Spearman. 29-4tc

LET US DO YOUR Construction Work. We have all necessary portable equipment to dig cellars, basements, run concrete foundations and complete any type building. For Free estimates call us—Day BR 4-1371 Night BR 3-3515 Borger Tex. John M. Crouch Construction CO. Inc. 29-2tc

FOR SALE Two wheel trailer \$30.00 Forest G. Davis at Carl Kizzlar's. 29-2tp

15 unit Motel - wall to wall carpet, telephone and TV in each room. Small down payment - terms on balance. Plenty room for expansion. SEE J. L. BROCK, Main street, Spearman, Texas. No 23 rtn

FOR RENT—Office space, formerly occupied by the National Farm Loan Association. Modern, good location, ideal for any type office. Phone OLIVE 9-2821. Mrs. E. C. Womble, Spearman, Texas. No 27 r t n

WANTED—WILL DO ironing in my home Emmaline Green, 504 S. Evans. No 27 1-4-p

Notice All bills due me may be paid at my office at any time during regular office hours, or mailed to my post office, box 325, Spearman, Texas. Perry M. White, M. D. No 27 8-t-c

For the life of your car GO GULF!



Looking for Service Try Orange Disc Servicel ALTON WAYNE Phone 2301

FOR SALE—One bed room Modern home - Wall to wall carpeted. Telephone OLIVE 9-4841. No 22 rta

FOR SALE—2 Bed Room Home, South of School in New Addition. \$8,000.00 - \$2,000.00 Down \$49.00 Monthly. See J. L. Brock or L. S. McLain. No 18 rta



JUNE PRICES Reg. Champlin, 51c Gal. plus tax and drum. Champlin Turbine, 45c Gal. plus tax and drum. H. Duty Champlin, 60c Gal. plus tax and drum. Champlin LPG Oil 61c Gal. plus tax and drum. DAVIS OIL CO. Phone OL 9-3071

EFFICIENT—economical and excellent for carpets and upholstery. Chartier's Carpet and Upholstery Cleaner, at Panhandle Furniture Mart.

FOR RENT—Light house keeping rooms for men. 122 S. Endcott. No. 18 8-tp

WE ARE — Experts in installing linoleums. Let us figure your next job. Free estimates. We do cabinet tops, floor linoleums, cove walls. We stock linoleums up to 12' wide, sink frames, metal tins etc. DALEY'S IN PERRYTON No. 27 rtn

ALCOHOLIC — If liquor is your problem and you sincerely want help to quit write Alcoholic Anonymous, box 513, Spearman. No fees, no pledges, no pills. No. 36 rtn

BARGAINS in house trailers. New Trailers up to 51 feet. Five year financing, bank rates. Some used ones. Best Trailer Sales Pampe and Perryton, Tenn. No. 4 rtn

FOR SALE—1-1946 Chevrolet 2 ton truck with 2 speed tires and Grain Box. 1-1944 Chevrolet 1 1/2 ton truck with Grain Box and Racks. Laubhan Motor Co. Follett, Texas Phone 68. No 28, Ma

HELLO A. L. Wilson If you don't know know your Life Insurance South Coast Life

B. M. A. INSURANCE ACCIDENT - HEALTH HOSPITAL & LIFE For Each Member of the Family E. K. SNIDER Lubbock - Spearman

RESIDENTIAL AND BUILDING CONTRACTOR E. D. Mundy 115 DRESSEN STREET PHONE 4596

MR. FARMER Let us do your Land Leveling Terracing Reservoirs Lee Roy Mitchell Dirt Contractor Phone Fivestdy 7-1384 Box 103 - Gruver, Texas

ANTHONY ELECTRIC Industrial Commercial House Wiring Contracting and Repairing Electric Motors and controls sold and serviced L. L. Anthony Phone 3361 Spearman, Texas

Hansford Lodge 1040 A. F. & A. M. Regular Communication 2nd and 4th Monday of each month Phillip A. Jenkins W. H. Clarence R. Blodgett, Secretary

E. C. GREENE Real Estate Loans Insurance Phone 4261 - Box 118 Spearman, Texas

SHORT'S IRRIGATION SERVICE Box 727 - Phone Day or Night Gruver, Texas Complete Well Service Any make or size pumps Clean out and ball valves Free Estimates on any job Also check draw down in well FREE Get our estimates on a complete turnkey job. All work guaranteed. Give us a call. Located in Fred Womble's

ALL CONDITIONS—TEMPERATURES MADE TO ORDER—AT NEW LOW COST. GET A DEMONSTRATION!



It's got the heart of a lion

(but it's a lamb to handle)

To know a Chevy in all its glory, head one into the open—the more mountains the better. You'll soon see why so many people dote on that smooth sure Chevrolet response and stout-hearted power. Chevy's performance makes their dollars look big! You don't have to urge this car along. A Chevrolet comes alive with the flip of an ignition key. The power is charged with gumption. The wheel responds in a twinkling to tight corners or turns. And on a back road a Chevrolet steps with ease over ruts that would look like barricades to lesser suspension systems. In short, a Chevy shows "savvy." You can, too. See your Chevrolet dealer!

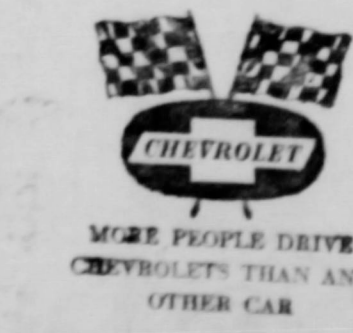

MORE PEOPLE DRIVE CHEVROLETS THAN ANY OTHER CAR

Only franchised Chevrolet dealers display this famous trademark See Your Local Authorized Chevrolet Dealer

Jim's SERVICE and APPLIANCES Appliance Service Work - New Appliances - JIM SUTHERLAND Phone OLIVE 9-5081 Spearman, Texas

GLASS REPLACEMENT Body Shop and Painting R. L. (Smoky) Huse Spearman, Texas

GAS-TOONS BY DON AND LOUIS You'll have to pour that oil faster ... I'm in a HURRY. We'll go a LONG WAY to give you the FASTER SERVICE!

SPEARMAN Texaco Service Phone: OL 9-2391 B. F. Goodrich Tires