

CREAM 1/2-Gal. **59c**
CHOCOLATE - VANILLA - STRAWBERRY

Bull's Eye Buy!
Hart Red Pitted **CHERRIES**
303 Can **15c**

PIES
Chicken - Turkey or Beef
4 for \$1.00

SAVE 10c
TV BRAND
69c

GRAPEFRUIT
10 Lbs. **99c**
5 Lbs. **39c**

SHORTENING 2-Lb. Can **89c**
White Swan
COFFEE 1-lb. **79c**
SYRUP Quart Bottle **49c**
COFFEE CAKES Each **79c**
CRACKERS 1-Lb. Box **25c**
COOKIES 7 1/2-Oz. Bag **29c**

Bull's Eye Buy!
SNOW CROP FRESH FROZEN
PEAS OR CORN
2 10-Oz. Pkgs. **25c**

FISH
WHITING 1 1/2 Lbs. **29c**
FILLETS 1 Lb. **33c**
CATFISH FILLETS 1 Lb. **43c**

RUSSETS 10 Lbs. **79c**
CELERY Lb. **12c**

FRANKS **49c**
SWIFT'S PREMIUM CELLO

BACON WILSON'S SLICED FIRST QUALITY Lb. **49c**
CHOPS LEAN PORK CENTER CUTS Lb. **69c**
Pinkney Sausage 2 lb. bag **63c**
CHOPS FRESH PORK END CUTS Lb. **55c**

Bull's Eye Buy!
SILVER BELL COLORED QUARTERS **MARGARINE**
Lb. **15c**
5-Lb. Pkg. **69c**

WILSON'S CANNED MEATS
HICKORY SMOKED MOR 12-Oz. Can **39c**
VIENNA SAUSAGE 4-Oz. Can **7c**
CORNED BEEF HASH 16-Oz. Can **39c**
ROAST BEEF 12-Oz. Can **49c**
CORNED BEEF 12-Oz. Can **49c**

Bull's Eye Buy!

ALCOA WRAP ALUMINUM FOIL 25-FT. ROLL **29c**

Pineapple 28 oz. cans **29c** **PLUMS** 52 1/2 cans **1.00** **Kraut** 2, 303 Cans **25c** **Spaghetti** 10c

Cascade For Auto. Dish Washers 49c	PERSONAL IVORY 4 Bars 27c	New Dixie DETERGENT Lge. 35c Giant 81c	DASH For Automatic Washers Lge. Box 39c	Ivory Soap 1/2 Lb. Bar 15c	Ivory 1/2 Lb. Bar 15c
Spic & Span CLEANER 29c	Camay Soap "PINK" 2 Bath Size 29c	OXYDOL Lge. 33c Giant 77c	Liquid Joy DETERGENT 4lc 7lc	Ivory Snow Large Box 35c	CHEER Lge. 35c Giant 79c
COMET CLEANSER 2 Reg. 31c Giant 23c	Camay Soap "PINK" 3 Reg. Bars	TIDE 35c-79c-1 ³³ -3 ³³	ZEST TOILET SOAP Reg. Size 15c Bath Size 21c	Lava Soap 2 Wash Bars 25c	

WISIS 29c
ROLLS 29c
BREAD 19c



PLUS GUNN BROTHERS STAMPS THE MOST POPULAR STAMPS IN THE PANHANDLE



Plainview, Tex., Man Reports—
"I Got a 2,000-lb.-per-acre Increase on 575 Acres of Grain Sorghum."

Lem Brock, of Plainview, Tex., says: "I put down 100 pounds of Phillips 66 Agricultural Ammonia on 575 acres of irrigated maize land, and got an average of 2,000 pounds of grain increase per acre. I also put down 100 pounds of Phillips ammonia on castor beans and got an increase of 500 pounds of beans per acre. Also, by using Phillips 66 ammonia I got 1 1/2 bales of cotton to the acre in an unseasonable cotton year."
Other Southwestern farmers have discovered that the 82% nitrogen in top quality Phillips 66 Agricultural Ammonia helps them to get more profit per acre, through higher yields and lower production costs.
They have found that, by using Phillips 66 Ammonia, they get more cotton that grades out higher at the gin; yields of grain sorghum grain and ensilage are increased; more marketable vegetables are harvested, and profits on wheat are increased through better forage, and higher yields of grain.
See your Phillips 66 Agricultural Ammonia distributor about profitable Phillips 66 Agricultural Ammonia, the 82% nitrogen fertilizer.

Phillips 66 Call your nearest Phillips 66 Agricultural Ammonia Distributor

LEE OIL CO., SPEARMAN, TEXAS
Telephone **OL 9-2681**

THANKS

● TO EVERYONE FOR MAKING THE
HANSFORD COUNTY STOCK SHOW A
SUCCESS. A NEW RECORD OF
\$52.60 PER HUNDRED WAS
PAID FOR THE CALVES.

4H

FFA MEMBERS

4H MEMBERS

SPEARMAN AND GRUVER



FFA

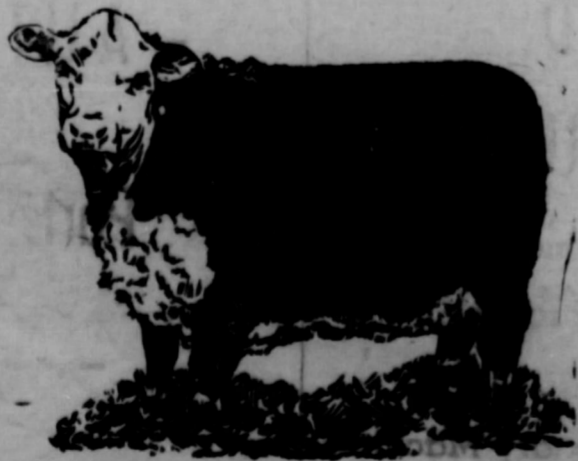

Name of Exhibitor	Weight	Placing	Price per Cwt.	BUYER	TOTAL PRICE
Charles Martin	883	1 Grand	77.00	Hansford Implement Co.	\$677.11
Bill Barkley	726	2 Reserve	70.25	Cut-Rate Grocery	\$510.02
Bill Barkley	742	2 Jr.	70.00	Cut-Rate Grocery	\$519.40
Charles Martin	878	2 Sr.	57.50	Consumers Sales	\$504.85
Jim Etting	747	3 Jr.	56.00	Gruver State Bank	\$418.32
James Johnson	791	3 Sr.	50.00	Gruver Motor	\$395.50
Perry Sheets	732	4 Jr.	45.00	Ideal Food	\$329.40
Steve Mathews	805	4 Sr.	41.00	Roy Wilmeth	\$330.05
Charles Trayler	720	5 Jr.	45.00	Jameson Chevrolet	\$324.00
Ivan Thompson	800	5 Sr.	42.50	Equity	\$340.00
Charles Trayler	669	6 Jr.	46.00	First State Bank Spearman	\$307.74
Bobby Whitson	798	6 Sr.	41.00	Ernest Wilmeth	\$327.18
Mike Garnett	694	7 Jr.	45.00	Roy Wilmeth	\$312.30
Wesley Watson	829	7 Sr.	42.00	Baker & Taylor	\$348.18
Laddie Cluck	590	8 Jr.	61.00	Gruver Elevator	\$359.90
Laddie Cluck	529	9 Jr.	69.00	Hans. Co. Pts. & Supply, Gruver	\$365.01
Ivan Thompson	647	10 Jr.	46.00	Charlie's Grill Spearman	\$297.62
Tommy Whitson	727	11 Jr.	44.00	Baker & Taylor	\$319.88
Gene Johnson	766	12 Jr.	46.00	Gruver Elevator	\$352.36
Perry Sheets	708	13 Jr.	43.90	Mrs. Effie Hackley	\$304.44
Eldon Vernon	635	14 Jr.	50.00	Allen's Grocery	\$317.50
Mike Garnett	640	15 Jr.	49.00	First State Bank Spearman	\$313.60
Janice Vernon	601	16 Jr.	61.00	Erlis Pittman	\$366.16
Jim Harvey	732	17 Jr.	60.00	Gruver Cattle Co.	\$439.20
Jim Harvey	755	18 Jr.	57.00	Gene Cluck	\$430.35
Bobby Adcher	727	19 Jr.	51.50	Gene Cluck	\$374.40
Bobby Archer	727	20 Jr.	61.00	Gruver Elevator	\$399.55
Larry Cox	606	21 Jr.	53.00	Consumer Sales	\$321.18
Eldon Vernon	606	22 Jr.	46.50	Walter Wilmeth	\$375.72
Bryan Jones	742	23 Jr.	62.00	Blodgett & Linn	\$345.03
Gene Johnson	529	24 Jr.	49.00	Spearman Super Serv.	\$259.21
James Johnson	587	25 Jr.	40.50	Etting Inc.	\$237.74

AUCTIONEER; ARCHA MORSE

RING MEN: R. E. MARTIN - GENE

CUDD

CLERKS: HELEN FISHER, ARLEEN

MAGLAUGHLIN

MASTER OF CEREMONIES: DON FLOYD

an
Ha
Ms
Mr
Wa
The
the
Pres
ors
Th
cast
John
April
illo.
Meri
Ca

Re-
Meri
asurer,
ors of
is a can
the offic
Her cand
action of
ries to
County Sa
Merle
in the co
and has
years Sh

A reader identifying the owner or operator of the farm on page one will receive a free one year subscription to the Reporter.



The owner or operator of the farm on page one is asked to call at the Reporter and receive a beautiful photo free of charge.

Mystery Home This Week Is The Lovely Home Of Mr. and Mrs. Bill Jones

It gives this writer quite a pleasure to give you a few facts about the Mystery Home owners . . . because in our books they are the salt of the earth, and the kind of folk who have done so much to make Hansford County the outstanding agricultural, cattle and citizenship county it is.

Bill Jones and the former Opal Jameson, both members of the pioneer families of the North Plains country, were married in 1933. They have two sons, Donnie their 15 years old son, in the eighth grade in the Spearman school, and Dale a 19 year old son who

is a Junior, majoring on "Speech" at West Texas State College, Canyon, Texas.

We failed to check with Bill to find out how long he had been in this country, but we first heard of him when the Booster Station was established in the county many, many years ago. The Jones' built their fine 3 bedroom modern farm home at their section home place 12 miles southwest of Spearman on highway 15 and farm road 283, back in 1946.

Bill has always been a very industrious and aggressive farmer and cattleman. He owns the home section

and a half section west of the home place near the Mrs. McNutt section where he farms this section also. Bill operates two irrigation wells on his place, west, and handles water on the entire section and a half of land, where he has made some outstanding maize and wheat crops . . . and above all things a very outstanding corn crop. He must have planted the corn as a favor to his youngest son, who is quite a hog raiser . . . and father and son fed out the corn crop.

Mrs. Jones, the former Opal Jameson was a teacher in the Spearman school system for a number of years, and she is loved and appreciated by all who know her.

Welcome To The Spearman Steakhouse

Mystery home owners and all the citizens of this area.

Mr. and Mrs. Howard Huffman, Owners

"Built on Confidence, Growing on Service"

First State Bank

Banking Hours 9:00 A. M. -3:00 P. M.

AT LAST! Put Your Hoes and Harrows on Wheels and Lift Them Hydraulically!...with NOBLE HYDRA-CART

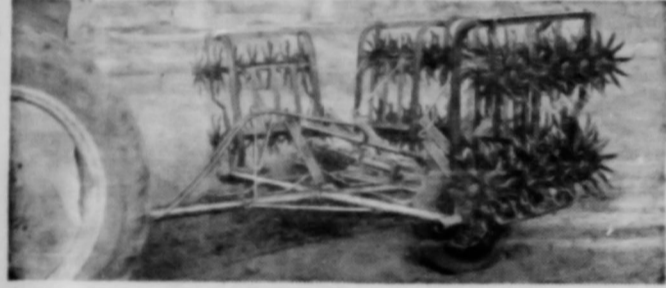

New Noble Hydra-Cart operates on tractor's hydraulic system. LIFTS entire 4-row hoe clear of ground. FOR TURNING ON END - ROWS. CLEARING SPIGERS OF TRAILS. USE FOR TRANSPORTING.

ONE CART -- for all lifting and transporting of hoes and harrows. Fits all makes in 4-section sizes.

Eliminates use of skids -- or loading onto trucks, etc.

EXCLUSIVE! Height of entire drawbar can be adjusted to meet every field condition. Drawbars (optional) are quickly detached.

Unit folds as narrow as two center sections for passing through gates or transporting.

(Any standard 7' stroke remote control cylinder may be used on the Hydra-Cart.)

COME IN TODAY--and find out more about the great new NOBLE HYDRA-CART!

USED APPLIANCES and T. V.

- | | |
|---------------|----------|
| Washers | Dryers |
| Maytag | Hamilton |
| Blackston | |
| Whirlpool | |
| G. E. | |
| REFRIGERATORS | T. V. |
| 10' I. H. | Emerson |
| 8' Kelvinator | Pholco |
| | Sonora |

B and C Equipment Co:

NORGE -- ZENITH -- KELVINATOR

Hansford Implement Co:

Now is the time to book your hybrid field seed. Check with us on all seed needs, baby chicks and poultry feeds. Also have complete stock of all range cattle cubs, remerse and supplies.

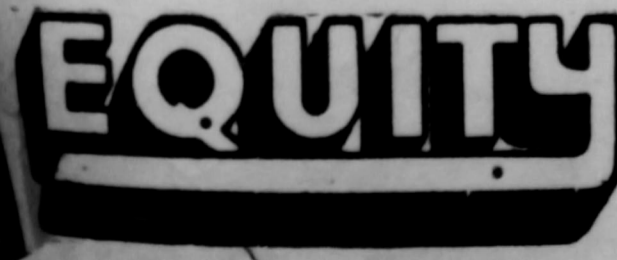

Phone Olive 9-3671 Spearman, Texa

John Bishop



Spearman Drug Store

Mr. and Mrs. Bruce Sheets

Spearman, Texas

Winter Barley Seed.

STORAGE--

FOR MILO AND WHEAT

R L McClellan Grain Co:

SEWING MACHINES

REDUCED

\$99.95 UP

We stock the New Homemaker Mch both portable and Cabinet model

Also

Domestic and White Rotary Machines

All machines in plain or automatic Zig-Zag

White's Auto Store

Ike Baggerly

- AUTOMOTIVE -

Parts and Supplies

Owens Sales Co:

Claude Owens

P



Publicity Chairm
Lyon, Jr., Mrs. D



As Publicity Ch
our duty to becom
P. T. A. activities i
the organization b
We put posters in
Office to emphasiz
ance of public sup



Willis She
I showed the mo
for the children in th
during P. T. A.



Treasurer--Mrs. De
As Treasurer, I kept
funds raised and spent



Mr. J. C. Carpenter
Member of the Execut
mittee.
As High School Print
Carpenter is a membe
executive committee of
A.

PTA Honored



Publicity Chairman—Mrs. P. A. Lyon, Jr., Mrs. Don McLain



As Publicity Chairman it was our duty to become familiar with P. T. A. activities in order to give the organization better publicity. We put posters in the local Post Office to emphasize the importance of public support. We sent



President—Mr. Wade Griffin

As chairman of the Spearman Chapter of the Parent Teacher Association for the school term of 1957-1958, I would like to say that I had a very able group of helpers in the other officers. Any accomplishments we may have had a part in is due largely to their work. We enrolled 289 members in our chapter this year. A few things we have sought to do are as follows:

To present each month a program that would be brief and informative. By and large, we did this. We sponsored a picture time

for children as the parents could attend meetings. We sponsored a coffee party in the room having the largest room count at each meeting. An award of \$10.00 to be used for books or records was given to the room with the largest percentage of the parents enrolled in P. T. A. Finally, our chapter is awarding a life membership to some worthy person this year. Personally, I have enjoyed the work this year and appreciate the help and support of the officers and membership of our chapter.

and used these as basis for feature stories. We prepared the publicity record book of all work done by the association. Mrs. P. A. Lyon, Jr. and Mrs. Don McLain



Health Chairman
Mrs. R. C. Cannedy

I sent fifty four letters from the census. Sixty children and fifty nine parents were present at our pre-school Round-up. We had our spring round-up May 15, 1957. All first graders except two had had their pre-school physical before school started.



Vice President
Neida Sheets

As Vice President I was Program Chairman, worked as an aide to the President, and presided at meetings in the absence of the President.

As program chairman I worked with each committee chairman to formulate the complete planned activities so that our goal: Parents, teachers and students "getting to know each other better in order that the partnership may be employed. Could be more effective. This year's program was planned so that parents and teachers would become better acquainted through study of the school and fellowship with one another. The Program Themes, "New Ventures in Partnership," was carried out in both Programs. The monthly program and the planned activities.

I mimeographed programs for each monthly meeting. Different grades colored the covers and acted as ushers. Some of the most outstanding programs were the "Get Acquainted Program," with group meetings in each room. "Don't Be A Jelly Fish Parent;" a panel discussion on Juvenile Delinquency, Behavior Problems in our Schools; a panel of teachers discussing what they do about misbehavior in school.

We had coffee and donuts for the teachers in September expressing a "Thank You" for the help with the programs. We honored our teachers during public school week with coffee and cookies.

I fixed a booth with a poster, scrapbooks, and magazines for "Back to School Night." The hospitality chairman and I planned for movies to be shown to children of parents attending P. T. A. and fellowship period after each monthly meeting so that teachers and parents could become better acquainted.

The hospitality chairman, historian and I planned the first annual Welcome Back Night for all past officers. Special thanks should go to Mrs. Eula Goodall and her speech class for their help with every program. Mr. Sam Watson and his bands, the teachers for their co-operation and all the chairmen of the committees for helping me carry out the monthly programs and the planned program of activities.

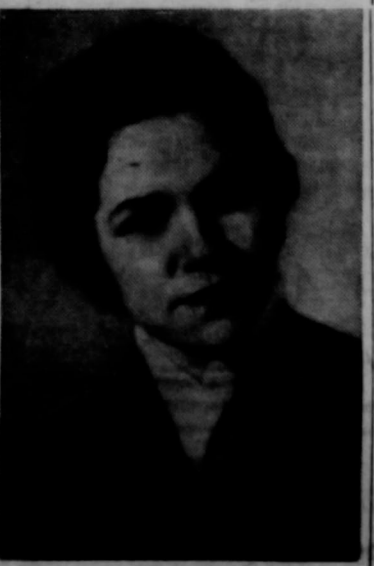

Recreation—Mrs. J. L. Brock

I helped the recreation part of each P. T. A. meeting. I led group singing, Salute to the Flag, etc.



Historian—Mrs. Ernest Wilmeth

As Historian I assembled and preserved the records of all activities and achievements of the P. T. A. and preserved all of data historical value such as the minutes.



Mr. H. R. Hartman
Member of the Executive Committee

As Superintendent of the schools, Mr. Hartman is a member of the executive committee of P. T. A.

Family Education—Mrs. George Collard
An Education for Family Living Group was organized in Spearman, October 15, 1957. Regular meetings have been held each month since organization. It is our aim to create a close relationship between school and home. All meetings have been informal with round table discussion. Our programs have included: school grading system; panel discussion by high school students on "What Young People Can't Talk over with their Parents" discussion of childhood diseases and demonstration of eye and ear testing machines by school nurse; school curriculum; and a film on Civil Defense.

Dorcus Collard
Chairman

Parliamentarian — Mrs. W. W. Smith

I was present at all meetings to verify the winner of the attendance award. I urged the officers to take the procedure course.

Finance Chairman—Mrs. Jimmy Shieldlight

As Finance chairman I served a Chamber of Commerce Banquet November 22, 1957, which was our only money-making project for the year. I prepared the yearly budget.

P. T. A. News

P. T. A. met Monday night March 10, in the school auditorium. President Wade Griffin presided. The program consisted of a P. T. A. prayer by audience, inspirational thought by Members of the speech class. Mrs. Bill Sheets gave a report of the Nominating committee. The program was behavior problems in our school and was discussed by the panel of teachers. The first grade rhythm band played for the audience. Teachers participating in the panel discussion were: Mrs. Helen Pattison, Mrs. Louise Archer, Mrs. Robert Baker, Mr. W. W. Smith.

Don't Name It

CARD OF THANKS TO THE FINEST PEOPLE ON EARTH

The Country Editor has been out of circulation for almost two months. We found out we had a War Surplus Inactive Kidney, and Dr. Wearner and the staff of the Veterans Hospital at Amarillo removed the pesky diseased organ. The blame thing must have weighed 15 pounds cause I lost that much weight, and it makes me look so trim that most folks tell me that I look better than they have ever seen me before. However this Card of Thanks is to the fifteen friends who sent me bouquets of flowers, and the 107 friends who wrote me letters and got well cards. GOD BLESS EACH OF YOU. It did me a world of good.

I plan to write each of you as soon as I can get this blamed Income Tax settled and take a weeks fishing trip. It is impossible to single out any individual, or group of my friends, since all were just wonderful.

Fact is I got so much other

Publication Chairman—Mrs. Troy Sloan

As Publication Chairman it was my duty to sell subscriptions to Texas Parent Teacher Magazine and to the National Parent Teacher Magazine. And to help with all other activities and functions of P. T. A. here in Spearman.

tion and folks were so good to me that I felt like the patient at the hospital who received a visit from the Chaplin He said "How long will I live"—he thought that he was in mighty bad shape for the Chaplin to visit him. I kinda wondered if I was not in real bad shape cause everyone was so nice and wonderful to me.

Among the out-of-town visitors we especial enjoyed visits from Rev. J. B. Stewart, former pastor of the Methodist church here. J. B. not only visited me but held prayer service, which I greatly appreciated. Then there was Ike and Faya Clatts, who brought me candy, fruit and cigarettes. Our mutual friend Clyde Hazelwood made several visits. Bill and Lemmie Russell made two visits. At Amarillo, our life time friend Carl Benefield, owner of a movie theatre in Amarillo made several visits. The big disappointment was not being in the hospital when my Cotton Picking brother came down to Amarillo to see me. He and his wife came from Collinsville to Lubbock, and they joined the children Rev. and Mrs. George Stephenson of Lubbock for a visit Saturday the day after I had been released from the hospital.

I told my Pastor that I felt like I would have to improve my conduct and try to live a better Christian life to justify the faith and love of these fine friends—and I mean to do it. Back here at home I had planned to rest another week, visit my Cotton Picking brother for a week and then start working in late April. But I'm telling you for sure I can't take it sitting at home and looking at the TV for 35 hours a day. Never was so glad as when I learned that the Staff here at the Reporter office was literally swamped with work and had been urging customers to have their work done soon during the emergency. I shone an glad to get back in the harness and help em catch up on the work here.

Was so proud of my friends who made the Stock show such an outstanding success. Noted Sunday that our good Friend Cotton John was bragging on the Top O' Texas Calf show which only featured 30 calves in comparison with 35 calves from our Hansford County Calf show—and his TV program featured the high price paid for the calves. He could really feature our show, cause we paid more than 50¢ per pound for our calves and our per calf average was about 21 per cent higher than the Pampa calf show price.

Bear in mind that we are not criticizing Cotton John. He goes

TEXAS PRESS ASSOCIATION
Member 1958

THE SPEARMAN REPORTER
SUCCESSOR TO THE HANSFORD HEADLIGHT, PUBLISHED THURSDAY OF EACH WEEK IN HANSFORD COUNTY, AT SPEARMAN, TEXAS.
WILL J. MILLER, EDITOR AND PUBLISHER
ENTERED AS SECOND CLASS MATTER NOV. 21, 1918 AT THE POST OFFICE AT SPEARMAN, TEXAS, UNDER THE ACT OF MARCH 3, 1879.
In Hansford and adjoining counties, One Year \$2.50
Out of Hansford and adjoining counties, One Year \$3.00

CLASSIFIED ADVERTISING
First insertion, 4¢ per word; 2¢ a word for every issue thereafter
Card of Thanks, 4¢ per word. Display Rates on Request
NOTICE TO THE PUBLIC: Any erroneous reflection upon the reputation or standing of any individual, firm or corporation that may appear in the columns of The Spearman Reporter will be corrected when called to the attention of the management.

where his sponsors direct, and he was probably not invited to the Hansford show, because we are a much smaller community than Pampa. In our books there are no finer people in the world than Cotton John—Wes Izard—Mason King and a lot of other guys on the News-Globe staff. I blame myself for not inviting them to Spearman. I talked with Mason King and Wes Izard less than 2 months ago, and they both indicated they would like to visit our cit. BOYS—you ain't got any excuse any more—I'm inviting on RIGHT NOW. You do not live to wait until we have our Celebration—each is I had rather you all come when we do not have the obligation of entertaining so many visitors. Just pick out a day and we will call it News-Times day in Spearman—and we shore will try to show you has a good time.

Mason King—you claimed you had not completely recovered from your operation—but I saw you here at Pampa and you can just come over and we will have a fine time talking about our respective operations. GOSH all homelicks, I have already written a column and have not said anything. Must quit with the thought that we have all got to hustle this year in staging the biggest celebration ever on the last Friday and Saturday in April.

Many calls have come into the office asking information about the big show. The breeder of the top 3 calves in the show was Tom Hamilton of Stratford. The winner of the judging contest was Ernie Pittman of Morse, of course Ernie is the biggest feeder in the county as far as we know, and it was his calves that were the only one that judged the calves exactly like the judge did.

The Pampa packing concern was the only organization to put a floor under the fine calves, and we take this opportunity to thank them for the boys. Of course you can buy some of these fine baby beeves at the local grocery stores soon. Be sure and check the newspaper for advertisements about 4-H and FFA beef.

ATTEND THE BIG LION CLUB AMATEUR SHOW TO BE HELD AT SCHOOL AUDITORIUM ON MARCH 26TH.

Fatstock Show Big Success

The fatstock show was a whopping big success despite the weather. Gene Cudd purchased the



Still tied to clothespin drudgery?

Be Modern... dry clothes electrically!

Say goodbye to clotheslines, pins and poles. Let low-cost electricity dry your clothes... safely, automatically... at the turn of a dial. With an Electric Clothes Dryer you can dry clothes anytime you choose... regardless of weather. Your clothes dry brighter and fluffier in clean, gentle, precision-controlled electric heat. And they come out so nearly wrinkle-free, you spend less time ironing.

See your local appliance dealer soon!

COMMUNITY PUBLIC SERVICE

POWER LIGHT



Willis Sheets

I showed the motion pictures for the children in the study hall during P. T. A.



Treasurer—Mrs. Don Knox

As Treasurer, I kept record of funds raised and spent.

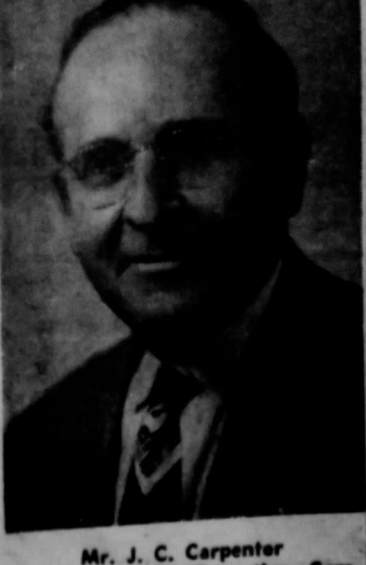

Membership Chairman Mrs. Sam Wyson

As membership chairman it was my duty and assistants to hold the annual Fall membership drive during the month of October. We sent out two notices that month. A cash prize of \$5.00 was given to the room with the most members. Mrs. Wade Griffin's third grade room won. Dues were taken during the social hour after P. T. A. in the Cafeteria.

During the month of January a membership coffee was held in the school cafeteria. We have a total of 288 members.



Hospitality Chairman
Mrs. Jimmy Crawford

As Hospitality Chairman I took room count at each of the P. T. A. meetings. And planned the movies to be shown to the children while their mothers attended P. T. A. I helped plan the first annual Welcome Back Night for all past officers. I was in charge of the social hour after each P. T. A. meeting.



Secretary—Altha Fisher

As Secretary for P. T. A. I have attended all executive and regular meetings. I have kept the proceedings of both the executive and regular meetings. And have answered a correspondence. I have called every member of the executive committee each meeting day. And have ordered supplies as they were needed.

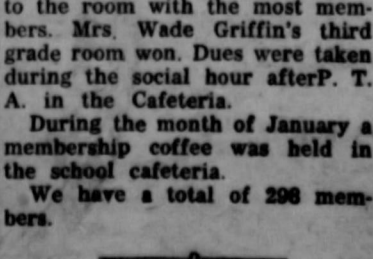

Recreation—Mrs. J. L. Brock

I helped the recreation part of each P. T. A. meeting. I led group singing, Salute to the Flag, etc.

Club Star 4-H
Club Met Monday



Recreation—Mrs. J. L. Brock

I helped the recreation part of each P. T. A. meeting. I led group singing, Salute to the Flag, etc.



Recreation—Mrs. J. L. Brock

I helped the recreation part of each P. T. A. meeting. I led group singing, Salute to the Flag, etc.

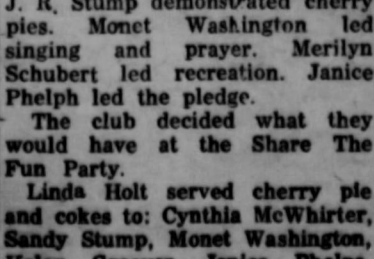

Recreation—Mrs. J. L. Brock

I helped the recreation part of each P. T. A. meeting. I led group singing, Salute to the Flag, etc.

Club Star 4-H
Club Met Monday

ALL PTA PICTURES MADE BY C and B STUDIO



FILL YOUR BARE CUPBOARDS FOR LESS!

Shurfine young MOTHER HUBBARD

dollar sale

APRICOTS
4 for 1.00

SPECIAL VALUES UNTIL MARCH 22

DOUBLE STAMPS WEDNESDAY

SHURFINE 303 CAN HALVES

SHURFINE "TATTERED TOMS" ELBERTAS No. 2^{1/2} Can

PEACHES
3 for \$1.00

Cherries
5 for 1.00

SHURFINE RSP PIE-303 CAN

Round up THURTY STAMP

Young MOTHER HUBBARD

SHURFINE BARLETT HALVES 303 CAN

PEARS 4 for \$1

DOLLAR SALE

SHURFINE 303 CAN FRUIT COCKTAIL 4 for \$1.00

SHURFINE FANCY No. 2 CAN TOMATO JUICE 7 for \$1.00

SHURFINE 303 CAN

Apple Sauce 6 for 1.00

SHURFINE 303 CAN KRAUT 8 for \$1.00

SHURFINE 303 SV 303 CAN PEAS 5 for \$1.00

SHURFINE 303 CAN HGMINY 11 for \$1.00

SHURFINE TALL CAN-FRESH SHELLD BLACKEYE PEAS 8 for \$1.00

SHURFINE TALL CAN PORK and BEANS 10 for \$1.00

Young MOTHER HUBBARD

SHURFINE GOLDEN-WHOLE KERNAL OR CREME STYLE 303 CAN

CORN 7 for \$1.00

DOLLAR SALE

SHURFINE ALL GREEN CUT SPEARS ASPARAGUS 4 for \$1

SHURFINE 303 CAN SPINACH 8 for \$1.00

SHURFINE MEXICAN STYLE TALL CAN BEANS 8 for \$1.00

Young MOTHER HUBBARD

SHURFINE WHOLE BLUELAKE 2 sv. 303 CAN

Green Beans 4 for \$1

DOLLAR SALE

SHURFINE 24 oz. Grape Juice 3 for \$1.00

SHURFINE 28 oz. Apple Butter 4 for \$1.00

Fruits & Vegetables

TEXAS RUBY RED GRAPEFRUIT 5 lb. Bag 43¢

FRESH PICK-O-MORN CELERY Stalk 19¢

TEXAS 1 lb. POLY-BAGS CARROTS Pkg. 10¢

FRESH GREEN ONIONS 2 Bunch 15¢

BORDEN GLAZIER CLUB

Ice ONE-HALF GALLON

CREAM 59¢

Young MOTHER HUBBARD

SHURFINE CHUNK STYLE Tuna 4 for \$1.00

SHURFRESH OVENREADY **Risotto** 3 for

2 lb. LOAF **CHEESE SPREAD**

EVAPORATED SHURFINE TALL CAN MILK 7 for \$

SHURFINE 3 LB. CAN **SHORTENING**

SHURFINE FULLY GUARANTEED **FLOUR**

10 LB. 75¢ 25 LB. \$1.6

SHURFINE VACUUM PAC **COFFEE** 7

LARGE Pkg. BETTY CROCKER **FROZEN FOODS**

EATMORE HEREFORD BEEF **STEAKS** Pkg. 0

YOUNGBLOODS CHICKEN - Box **GIZZARDS** 2

LIBBYS LEAF 10 oz. **SPINACH** 1

LIBBYS GREEN BABY LIMA **BEANS** 2

4-H AND FFA CLUB BE

FRESH FRYERS and F

SIRLOIN STEAK

CHUCK ROAST

ARM ROAST

GROUND BEEF

T-BONE STEAK

ROUND STEAK

IMPERIAL PURE CANE 10 lb. **SUGAR** 9

LO 4 pkg. 2

WOLLEST STORE IN THE MAIN STREET **GROCER**

SHURFRESH OVENREADY
Risotto 3 for **25c**

2 lb. LOAF SHURFRESH
CHEESE SPREAD **69c**

EVAPORATED SHURFINE TALL CAN
MILK 7 for **\$1.00**

SHURFINE 3 LB. CAN
SHORTENING **75c**

SHURFINE FULLY GUARANTEED
FLOUR
 10 LB. **75c** 25 LB. B/D **\$1.69**

SHURFINE VACCUM PAC
COFFEE **79c**

ROSE PKG. BETTY CROCKER
FROZEN FOODS

MORE HEREFORD BEEF
STEAKS Pkg. **65c**

JUNGBLOODS CHICKEN - Box
GIZZARDS **29c**

5 OZ. LEAF 10 OZ.
SPINACH **17c**

5 OZ. GREEN BABY LIMBA
BEANS **25c**

SHURFRESH
Oleo
 5 lbs.
\$1.00

SHURFINE 12oz.
STRAWBERRY PRESERVES
 3 for **\$1.00**

SHURFINE 5 OZ.
CATSUP
 5 for **\$1.00**



Information For Tech Summer Term
 School teachers and others who wish to take summer courses this year at Texas Tech should plan on Saturday classes. W. P. Clement, Tech registrar, announced that classes will be held on five Saturdays during the two six-week terms to enable ending the Summer School on Aug. 23. Previously, the Tech summer session ended as late as Aug. 28. Registration for the first summer term will begin at 2 p.m. June 3 and continue June 4. Classes will begin at 7:20 a.m. June 5. The first term will close July 15, with finals scheduled July 14-15. During this time Saturday classes will be held on June 7 and July 12. Second summer term registration will begin July 16. Classes begin at 7:20 a.m. July 17 and final exams will be Aug. 20-21. During this session, Saturday class will be held on July 19-20 and Aug. 2. Summer Commencement exercises will be held 7:15 p.m. Aug. 23. In previous years, most of the students taking junior, senior or graduate work at Tech did not have classes scheduled on Saturday, Clement said.

DON'T MISS THE
WORLD PREMIERE
 OF THE
1960
Casparatic Line
 SEE—Spectacular
TUG-O-WAR MOVIE
 WATCH—New Case-o-matic
 Drive Tractors Out-performing
 Competitive Tractors

R. L. McClellan and Sons
 Spearman Texas

NATIONAL VIEWS & NEWS



HURRYING DOWNTOWN is easy on this Interstate-type freeway in Houston, Tex., with no intersections to slow traffic. (CNS PHOTO)



SAD-LOOKING MINK must know that he is destined to make some woman very happy as a fur coat. (UP PHOTO)



LOTS OF HORSEPOWER in this Percheron from France who makes fine playmate for children. (CNS PHOTO)



WELL-SUITED for swimming, Hollywood starlet Jan Chaney models knit suit for '58 beach fashions. (CNS PHOTO)

4-H AND FFA CLUB BEEF



FRESH FRYERS and HENS

IRLOIN STEAK	93c
CHUCK ROAST	49c
ARM ROAST	59c
GROUND BEEF	43c
BONE STEAK	98c
OUND STEAK	98c

IMPERIAL PURE CANE 10 lb. SUGAR 97c	FOOD KING COFFEE lb. 59c
MACARONI OR SPAGETTI 7 oz. pkg. SKINNERS 2 for 23c	GIANT SIZE VEL 69c

CUT-RATE FAMOUS FOR SERVICE
GROCERY MARKET SPEARMAN TEXAS

"ALL I KNOW IS WHAT I READ IN THE PAPERS"



America's best-loved humorist also was one of the best-informed persons in his time. Nothing, it seemed, escaped his notice. His comments on the passing scene were applauded and repeated by millions the world over. "All I know is what I read in the papers" became his trade-mark. Will Rogers recognized that newspapers, more than any other media, are the common source of information of all the people. The simple fact that everyone knew immediately what he was talking about provided an important basis for his fabulous popularity.

That same simple fact is just as true today. A simple fact is your advertising message. Put it in YOUR HOMETOWN NEWSPAPER.

Texas Press Association
 1716 SAN ANTONIO STREET - GREENWOOD 7-8025 - AUSTIN, TEXAS

New Feeding Information To Be Presented At Texas Tech Livestock Feeders Day Program Will Feature Research Test and Discussions by Livestock Authorities

The Texas Tech College Annual Livestock Feeders Day program will be held on the College Campus in Lubbock, Texas, on April 1, according to an announcement by Dr. W. L. Stangel, Dean of the School of Agriculture.

The program is being held at the conclusion of steer fattening experiments which have been conducted by the College under a research fellowship grant provided by the Texas Cottonseed Crushers' Association to study methods of cattle feeding which may increase gains and reduce costs. The experiment was planned and conducted in cooperation with the Texas Agricultural Experiment Station. It studied the use of hormones, roughage pelleting, and replacement of alfalfa. During the morning program Texas Tech researchers will discuss the results of the experimental test and visitors will inspect the steers which have been fed the test rations. The cotton oil mills of the Lubbock area will provide a free lunch for those attending the field day at noon.

The afternoon session of the program will be held in the Memorial Auditorium in the Agriculture Building on the Campus. Current livestock developments and the results of the latest research in the field of cattle feeding will be discussed by nationally recognized cattle authorities and research scientists.

The current Texas Tech steer feeding trial is the largest and most comprehensive in the long series of cattle experiments which have been conducted for the benefit of the livestock industry.

In this extensive feed producing area, forty steers have received pelleted cottonseed hulls in comparison to forty others which have been fed the usual loose hulls. Preliminary results obtained before the conclusion of the experiment indicate that pelleting of the hulls has increased the rate of gain. In an experiment conducted during the previous year, feeding pelleted cottonseed hulls increased the rate of gain about 40 pounds per steer, and the cost per hundred pounds of gain was more than one dollar less than when loose hulls were fed.

The use of the hormone stilbestrol in the grain-cottonseed meal-cottonseed hulls ration appears to be increasing the rate of

gain and decreasing the cost of gain. These trends are in agreement with results obtained with stilbestrol in test conducted throughout the Nation and with those from the Texas Tech experiment conducted with a similar ration last year. In that trial, feeding stilbestrol increased the daily gain one-third of a pound and decreased the cost of gains more than three dollars per hundred pounds. The current experiment which will be reported at the field day, in addition to testing the effect of stilbestrol, gives feeders an opportunity to compare the feeding of stilbestrol with the use of implanted stilbestrol pellets.

Because alfalfa may sometimes be difficult to obtain and relatively high in cost, a third phase of the current experiment was planned to determine whether the usual small amounts of alfalfa which are used in cottonseed hull rations may be replaced by vitamins A and minerals.

Lions View Films Of Bomb

One of the best programs of the year was brought by Judge Lee at the Lions Club Tuesday.

NOTICE TO RANCHERS

We are dealers for the new and improved Circle M Trailers. Circle M Trailers are designed for the safety, comfort and convenience of your horse.

Every Circle M Trailer is equipped with the famous "Circle M Low Boy Axle Assembly." This axle assembly was designed and manufactured by Circle M Trailer Sales to incorporate into Circle M Trailers low road clearance, perfect wheel alignment, ease of riding, longer tire life, and a trailer that might be pulled at high speeds without fear of whipping. The success of this running gear is evident in the enviable record for pulling quality and the vast popularity which Circle M Trailer have enjoyed in the most competitive area in the U. S.

William R. (Buddy) Murrell
Box 567 Phone FI 7-2387
Gruver, Texas

It was a civil defense picture, about civil defense against Atomic Bombs. The film showed pictures of the cities that were constructed in the event, to study the effect of an atomic attack on them. To say the least, it was almost unbelievable how the color films showed the terrific heat and blast power of the explosion. Everyone should see this film. Also, the more powerful Hydrogen bomb was discussed, although nothing was mentioned of the highly secret Cobalt bombs. Lion Lee stated that Baker and Taylor had donated 6 drill stems for the new civil defense watch tower, and also Lee stated that eight walkie-talkie radios were on priority order, to help in defense against tornadoes, or in case of an enemy raid.

Ray Stephen Wilson, son of Mr. and Mrs. A. L. Wilson took his first bus ride to Lubbock the past week with Mrs. Sam Graves. Ray went to visit his grandparents, Mr. and Mrs. A. L. Wilson, Sr. who live in Lubbock. Mrs. Graves was visiting with Jeanene Narrell, and Kim.

ATTEND THE BIG LION CLUB AMATEUR SHOW TO BE HELD AT SCHOOL AUDITORIUM ON MARCH 26TH.

LEGAL

CITATION BY PUBLICATION STATE OF TEXAS

TO: Thomas C. Spearman, residence being unknown, and the unknown heirs and legal representatives of the said Thomas C. Spearman; L. S. McClellan, R. F. Dennis and A. F. Barkley, as Trustees of the Methodist Episcopal Church, South and their successors in office as Trustees of the Methodist Episcopal Church, South; L. S. McClellan and A. F. Barkley as Trustees of the Methodist Church Spearman, Texas, and their successors in office as Trustees of the Methodist Church, Spearman, Texas; the unknown heirs and legal representatives of L. W. Mathews, deceased, residence unknown, their heirs and legal representatives if they now be de-

ceased; the unknown heirs and legal representatives of Alma Mathews, deceased, residence being unknown, their heirs and legal representatives if they now be deceased; the unknown heirs and legal representatives of John O'Loughlin and wife, Kate O'Loughlin, both being deceased, their heirs and legal representatives if they now be deceased.

GREETING: You are hereby commanded to appear before the Honorable District Court of Hansford County, at or before 10:00 A. M. of the first Monday after the expiration of 42 days from the date of issuance of this citation, being the 14 day of April, 1958, then and there to answer the plaintiffs, petition filed in said court on the 28th day of February, 1958, in this cause No. 897 on the docket of said court, wherein John Venneman and N. F. Renner are plaintiffs and Thomas C. Spearman, residence being unknown, and the unknown heirs and legal representatives of the said Thomas C. Spearman; L. S. McClellan, R. F. Dennis and A. F. Barkley, as Trustees of the Methodist Episcopal Church, South and their successors in office as Trustees of the Methodist Episcopal Church, South; C. E. Campbell, H. H. Crooks, L. S. McClellan, A. F. Barkley and P. A. Lyon, as Trustees of the Methodist Church, Spearman, Texas, Texas and their successors in office as Trustees of the Methodist Church, Spearman, Texas; the unknown heirs and legal representatives of L. W. Mathews, deceased, residence unknown, their heirs and legal representatives if they now be de-

ceased; Virgil Mathews, Hansford County, Texas, Orvil Mathews, Hansford County, Texas; Nova Foote, and husband, C. D. Foote; Floyd County, Texas, and Evelyn Couch and husband, Ted Couch, Potter County, Texas; Maude Mathews, a widow, Hansford County, Texas; the unknown heirs and legal representatives of Alma Mathews, deceased, residence being unknown, their heirs and legal representatives if they now be deceased; the unknown heirs and legal representatives of John O'Loughlin and wife, Kate O'Loughlin, both being deceased, their heirs and legal representatives if they now be deceased; John Berry, Mrs. J. H. Buchanan, C. E. Campbell, M. S. Chambers, H. H. Crooks, Roy Jones and T. D. Sansing, Trustees of The Methodist Church, Spearman, Texas and

their successors in office, are defendants.

A brief statement of the nature of this suit is as follows: A suit in trespass to try title for rents, damages, removal of cloud, writ of restitution and possession, general and special relief, in law and equity and concerning All of Lots Nos. One (1), Two (2), and Three (3), in Block No. 52, Original Town of Spearman, Hansford County, Texas; plaintiffs alleging statutory trespass to try title: three, five and ten years Statutes of Limitation and holding under a registered deed for more than three and five years, and payment of taxes during such period; as more fully shown by plaintiffs' petition on file in this suit.

The officer executing this process shall execute the same according to the law and make due return as the law directs. If this citation is not served within 90 days from issuance, it shall be returned unserved.

Issued and given under my hand and the seal of said court, at office, in Spearman, Texas, this 28th day of February, 1958.

Sada C. Hoskins
Clerk of the District Court of Hansford County, Texas
Keese C. Richardson, Deputy 14-4tc

Help Wanted—Lady to clean Cabins. Call at Patton Motel. Phone 3861.

POLITICAL ANNOUNCEMENTS

ED VERNON
Commissioner Precinct No. 2

MRS. MERLE WASHINGTON
County Treasurer

MRS. SADA HOSKINS
County Clerk

J. W. (BUCK) BUCHANAN
State Representative,
95th District

JOHNNIE C. LEE
County Judge, Hansford Co.

FOR SALE

For Sale—Spring Barley Seed. Good and clean. \$1.00 per bu. See or phone Ray Moore. Phone Ol 9-5952

For Lease—720 square feet of office or store space in new Post Office Building. For information contact Postmaster, Spearman, Texas. No. 11—RTN

Miscellaneous

FOR RENT Bed room to man - Connecting bath - 213 Bernice - Phone Ol 9-486 No. 16 2t c

FOR RENT apartment for 4 men 122 S. Endicot St. rs. A. E. Townsend. 14 rtn

FOR RENT Sleeping rooms for men. 122 S. Endicot st. Mrs. A. E. Townsend. 14 rtn.

GOLIATH DEALER - Clarence Pettitt is now dealer for the new Foreign Goliath. See him today for a test ride in the new 1958 Goliath!

ALCOHOLIC - If liquor is your problem and you sincerely want help to quit write Alcoholic Anonymous, box 513, Spearman. No fees, no pledges, no pills. No. 36 rtn

BARGAINS in house trailers. New Trailers up to 51 feet. Five year financing, bank rates. Some used ones. Best Trailer Sales Pampa and Perryton, Texas. No. 4 rtn

WE ARE - Experts in installing linoleums. Let us figure your next job. Free estimates. We do cabinet tops, floor linoleums, congowalls. We stock linoleums up to 12' wide, sink frames, metal tins etc. DALEY'S IN PERRYTON No. 27 rtn

Hansford County V. P. W. POST NO. 6287 Regular Meeting Nights 2nd and 4th Tuesday of each Month

Commander, Warren Jeffries
Sr. Vice Com. Kenneth Evans
Jr. Vice Com. Clarence Mitchell
Chaplain Johnny Lee
Qtr. Master Johnny P. Varnum

All members are urged to attend these meetings.

Hansford Lodge 1040 A. F. & A. M. Regular Communication 2nd and 4th Monday of each month

Master K. W. H.
Ray L. McClellan, Secretary

CONSTRUCTION

IRRIGATION WELL SERVICE
Pump and Set Pumps (All Makes)
Pump and Bowl Repairs
Clean Out Holes
Gear Head Repairs

B & C EQUIP. CO.
Phone OL 9-2351
Spearman, Texas

ANTHONY ELECTRIC

Industrial and Oil Field Wiring
Commercial and House Wiring
Contracting and Repairs

L. L. ANTHONY
Phone OL 9-3361
413 S. Barkley St.
Box 777
Spearman, Texas

Macias Construction Co.

Homes under Construction in South Spearman.

G. I., FHA Loans WILL TRADE

See Us For Your Building Needs
Alex Macias
1002 Evans
Spearman, Texas

SELLING OUT OUR STOCK OF

B. F. GOODRICH TIRES
SALE PRICES -
STOCK WILL CONSIST OF
GENERAL, GATES AND FISK TIRES.

WE ARE DISTRIBUTORS OF
BLACKLEG SERIUM AND VACCINE.

ALSO - TORNADO SIGNALS
Floor Mats - Mufflers - Mirrors
AUTOMOTIVE ACCESSORIES

ROSS'S TEXACO SERVICE STATION
S & H GREEN STAMPS
DOUBLE STAMPS MONDAYS
Phone OL 9-2031
B. F. Goodrich & FISK TIRES

MOTOR WISE



A. & G. Humble Service

WYATT ATKINS
RAYMOND GILLEY
For the life of your car
GO GULFI



Looking for Service
Try Orange Disc Service!
ALTON WAYNE
Phone 2287

MEDICINE

Dr. D. E. Hackley
OSTEOPATHIC PHYSICIAN
AND SURGEON
304 MAIN ST
Office Hours: Week
9-12 and 5-8
Saturday: 9-12
Office Phone - Residence Phone
4851 5181

Dr. Reese Nowlin
DR. GENE K. SMITH
ORTOMETRIST
OFFICE HOURS
9 to 12 a. m. 1 to 5 p. m.
Saturday 9 - 1
Phone 5481
No. 10 SW 2nd Avenue,
Perryton, Texas

R. L. Kleeberger
M. D.
Physician
and
Surgeon
Medicine, Surgery,
and
Obstetrics
Hours: 9-12 a. m. - 2-5 p. m.
CLOSED ALL DAY THURSDAY
AND SATURDAY AFTERNOON
Phones: Office 5781
Res. 2181
16 S. W. Court St.
Daily Bldg
Spearman, Texas

Dr. F. J. Dally
DENTIST
No. 16 S. W. Court St.
Phone 3561
Spearman, Texas

SANFORD HOSPITAL AND CLINIC
Perryton, Texas
Phones 2821 or 2831
ROY K. SANFORD, M. D.
Pediatrics
J. BLUFORD JOHNSON, M.D.
General Surgery
O. U. MONROE, M. D.
Obstetrics - General Practice

INSURANCE

E. C. GREENE
Real Estate
Loans
Insurance
Phone 4261 - Box 148
Spearman, Texas

B. M. A. INSURANCE
E. K. SNIDER
Spearman, Texas

AMBULANCE FLOWER
Number
Dial 2751
SPEARMAN, TEXAS

Boxwell Bros.
Funeral Home
and
Flower Shop
Day - Night Phone 2781
SPEARMAN, TEXAS

C. and J. Drilling Company
SLIM CATES - BUD JACKSON
Featuring irrigation well drilling and domestic wells for windmills and small pumps
TELEPHONES
Olive 9-4756 OL 9-8216

GLASS REPLACEMENT
Body Shop and Painting
R. L. (Smoky) Huse
Spearman, Texas

FORSALE
SPRING BARLEY SEED
G. H. ETLING
GRUVER, TEXAS

Jim's
SERVICE
AND
APPLIANCE
- Appliances Service Work -
- Washers - Dryers -
- JIM SUZERRAN
Phone Olive 9-681
Spearman, Texas

OCEAN TO OCEAN ACROSS SOUTH AMERICA
— AND BACK — IN 41 HOURS!

CHEVY'S NEW V8 LEVELS
THE HIGHEST, HARDEST
HIGHWAY OVER THE ANDES!

To prove the durability of Chevrolet's radical new Turbo-Thrust V8,* the tremendous flexibility of the new Turboglide transmission,* the incredible smoothness of Full Coil suspension, we tackled the most challenging transcontinental road in the world — the 1,000-mile General San Martin Highway. To make the test harder, officials of the Automobile Club of Argentina sealed the hood shut at Buenos Aires — no chance to add oil or water or adjust carburetors for high altitude.

So the run began — across the blazing Argentine pampas, thrusting boldly into the stone ramparts of the forbidding Andes. Up and up the road climbed, almost 2½ miles in the sky! Drivers gasped for oxygen at 12,572 feet — but the Turbo-Thrust V8 never slackened its jet-smooth torrent of power, the Full Coil springs smothered every bump, the Turboglide transmission made play of fantastic grades up to 30 percent. Then a spine-chilling plunge to the Pacific at Chile's great port of Valparaiso, a quick turn-around and back again. Time for the round trip: 41 hours 14 minutes — and the engine was never turned off! That's rugged proof-in-action of the great new advances you'll test for yourself the first time you drive a '58 Chevrolet. That's a real thrill — why not discover it this week? *Extra-cost option



You'll get the best buy on the best seller!

KEEP YOUR HEADLIGHTS AIMED RIGHT

See your local authorized Chevrolet dealer

JAMESON CHEVROLET CO.

120 Main Spearman, Texas Phone Ol 9-2291



The sure-footed Chevrolet parts past a road sign that says "danger" — and ahead lies the toughest part of the perilous Andean climb!

To The Voters Of The GRUVER Independent School District

The forthcoming bond election is in the amount of \$125,000.00 for the construction of an inclosed swimming pool and dressing rooms, for the Gruver School System.

The bonds have been sold, subject to the approval of the voters, for a total interest rate of 2.986%, and under the present plan of payment, the bonds will be paid in full in 9 and two-thirds years. No school tax increase will be necessary because of this construction program.

We, the following supporters, feel that a swimming pool will help provide a more effective physical education program in the Gruver School since practically every student can participate in this sport, whereas, not all students are interested in, or adapted for, the various sports now offered. A swimming pool would provide a source of wholesome recreation for the entire community throughout the year..

This ad is paid for by the following persons, and others, who solicit your support and vote, in the bond election of March 22, 1958, for this worthwhile addition to our Gruver School.

C. H. Winder
Don Gross
Elsie Mae Peddy
Glendon H. Ething
C. H. Clawson
Leroy Murrah
W. R. Murrell
Elmo McClellan Sr.
Harvey Holt
Mrs. Don Hudson
Jack Henson
Tom Dozier

Joel Stavlo
Gordon Stedje
Wm F. D. Ething
Ed Vernon
Marvin Shapley
James Stedje
Emil Knutson
Ted McClellan
R. D. McClellan
D. L. (Dave) McClellan
Eugene Wood

You're invited
bring the family to our
OPEN HOUSE
celebrating the
WORLD PREMIERE
Case-O-Matic 1960 Tractor Line

★ SPECIAL ATTRACTIONS!
★ WATCH CASE OUTPERFORM COMPETITIVE TRACTORS!
★ SEE NEW COLOR-SOUND MOVIE FEATURING TRACTOR TUG-O-WAR FILMED IN PHOENIX, ARIZONA AT CASE-O-MATIC WORLD PREMIERE

COME IN... take a long look at the "new look" in tractors... 1960 styling, performance and convenience are truly here today! And, the new Case Line is a complete line — 12 great new tractors... 124 different models with implements to handle every farm job.

BUT ABOVE ALL... be sure to try out sensational new CASE-O-MATIC DRIVE, the greatest achievement in farm power in 25 years. Here is a drive that first senses the load, then doubles pull-power and torque, if necessary, to match it *instantly*... *automatically*... *precisely*. Think of it — NO CLUTCHING!... NO SHIFTING!... NO STALLING!

Treat the whole family to this year's greatest tractor show!

★ PRIZES ★ REFRESHMENTS

10 AM - 4 PM - March 27th

R. L. McClellan & Sons

Spearman, Texas



LINE
ackley
PHYSICIAN
ON

...line
...regis-
...only forty-
...safety
...and obtained
...inspection stick-
...ered today by
...rder, Regional
...e Texas Depart-
...safety.

...No. 4 vehicles in Tex-
...ected by April 15
...A inspection sticker
...shield." Major Crow-
...le stated that there
...estimation of the
...ine and advised
...ave not had their
...d to do so now,
...lines start forming.
...st many people have
...ll the last few days
...ection period to have
...cles inspected have
...in long lines at inspec-
...ions." Major Crowder
...spection of the motor
...akes, head lights, tail
... lights, horn, wind-
...rs, and mirror will be
...part of the inspection
... by law.

...to the records of
...an Johnson, of the
...ele Inspection Service
... there are 3,130 vehi-
...red in Hansford Coun-
... 1,215 or 39% of the
...ve been inspected to
...in Johnson. Last the
... for motorist as did
...rder. He stated: "By
...ur vehicle inspected
... will be doing a sister
... check their vehicle
... If they have a current
... inspection sticker on the wind-
... and if not to have their
... vehicle inspected today in order to
... avoid the last minute rush.

**City Election
To Be Held On
Tuesday April 1**

According to information from
the city office three names will
appear on the official city ballot
for the election to be held Tues-
day April 1. The name of Bruce
Sheets will be printed on the
ballot for Mayor. The name of
Freeman Barkley will be printed
on the ballot for City Commis-
sioner and the name of P. A.
Lyon, Jr. will appear on the
ballot for Commissioner.

Mayor C. A. Gibner, who
has done such a wonderful job
of bringing the City of Spear-
man out of the red and into a
working efficient organization, re-
fused to allow his name to be
submitted for another term, as
did his co-worker Roy Wilmeth,
Commissioner. Freeman Barkley
was the only member of the
officials who will allow his
name to be submitted on the
ballot.

Sheets was persuaded by many
of his friends, as was P. A. Lyon
Jr., to submit their names for the
coming election.

Both Sheets and Lyon are out-
standing young business men, and
we feel sure will carry on the
well defined policies of the city
of Spearman.

**Five Names On
School Ballot
For Election April 5**

Citizens and voters of Spearman
will face a very difficult choice
when they select two of the five
candidates for Trustee in the
coming school election to be held
Saturday April 5th.

According to information from
the school officials the names of
Elsie Vanderburg, Mrs. June
Meek, Dick Kilgore, Joe Trayler
and Dee Jackson will appear on
the school board election ballot
with two members to be elected
at the April election.

Certainly we feel that no one
could find more honorable and
efficient men and women than
these five. It will sure be hard to
scratch any of them.

**400 Club Opens
1958 Member Drive**

Rho Rho Chapter, Beta Sigma
will open the 1958 Member-
ship Drive for the 400 Club,
March 17, with a kick off break-
fast at the Spearman Steak House.
This club organized one year ago
to completely redecorate the Com-
munity Building, had a little over
200 members in its 1st year. If
you have been in the community
building lately you know how
much these 200-odd have accom-
plished with their \$1.00 a month.
A total of \$2315.00 was amassed
in 1957, \$1250.00 was spent on
restoring the interior walls. The
ceiling tiles were reinforced
with coats of 3/4 inch plaster
and broken blocks were filled
with cement. The final coat of
plaster was white and improved
the lighting and attractiveness of
the interior of the building.
At a cost of \$367.50 new light
fixtures and attractive steel doors were
installed at the front entrance to
replace the run down wooden
doors. The wood panels above the
doors were filled in with brick
and with the rest of the
construction. \$14.00 was
for general clean up in
around the building after the
rest was finished. The
club has a balance of \$463.50
at this spring, in-
cluding this will be
for the present time the
steel beams are exposed
and heating are
needed. This new ceiling
cost is \$5000.00, but it
will do more than any
who will

E. L. Dennis Teaches Bible Using Slides and Filmstrips

Brother E. Dennis, the evangelist with the Eastside Church of Christ in Amarillo will be in Spearman during next week to teach the Bible, using many colored slides and filmstrips. Visual teaching is one of the most impressive and successful methods of teaching Bro. Dennis will use this method in teaching God's Truths each evening at 7:30 p.m. at the building of the Church of Christ here in Spearman.

Places Second In Sorghum Yield

Joel Stavlo of Gruver recently was proclaimed county sorghum growing champion at a banquet held at Plainview in honor of West Texas sorghum growing champions. His yield of 7731.65 pounds per acre was the top yield in Hansford County (irrigated) in the 1957 National Selective Five Acres Dekalb Hybrid Sorghum Yield Contest. Runner-up was Robert H. Novak (above) of Spearman who produced a yield of 7125.60 pounds per acre. Otho Brooks also of Gruver placed third with a yield of 5963.48 pounds per acre. First and third place winners were able to attend the banquet.

Girl Scout News

The Senior Girl Scout troop 601 met Monday evening in the home of Mrs. Olin Sheets. Anita Holt, president, called the meeting to order and the meeting was in the order of the last meeting to be read. Anita Holt and Carolyn Collard will represent the troop at the Oklahoma regional conference at Devils Canyon near Clinton, Oklahoma March 21st through March 23rd. Next week the girls will pack a box of clothing to be sent to the needy. Carolyn Collard will show films taken in Canada and on the Ski trip to Trees Ritas during the Christmas holidays. Beginning March 25th the troop will take a First Aid course from Cecil Barton.

This'n That



Around Gruver

The weather has certainly made news around here. We have had snow, sleet and a little rain. Overall it is a fine thing, but it is hard on the cattlemen. The cattle are getting in bad shape, trying to move through the mud. Many of them are suffering with sore feet, and it is hard to feed them. But perhaps by now the weather will have changed. Speaking of weather reminds us that the Tornado season is approaching. We wonder what plans have been made to warn us if one approaches and what to do, if one should strike. The Chamber of Commerce used to lead out in this, but the C of C is no more. We would like to know who is leading us.



Eight Starts Recorded In Hansford Oil and Gas Field Past Week.

According to information carried in the Sunday register newspaper, eight of the 12 starts in the Anadarko basin were recorded in Hansford county. Locations were as follows: Ro Furr Brock No. 1, section 150 blk 45 H&C survey, 4 miles West Spearman. Proposed depth 7800. (Wildcat) Humble Oil Co. H. H. Crooks No. 1, Section 30, blk 3, B&B-6.5 miles south Spearman PD 8500. Humble Oil Co., Mrs. Jeffie R. Jackson No. 1—sec 152, blk 4-T T&NO—5.5 miles southwest of Spearman—PD 8500. Phillips Co.—Bennett "A" No. 1—sec 191, blk 45 H&C-16 miles southwest Spearman—PD 6400. Humble Oil Co. L. W. Rosenbaum estate No. 2, sec 152, blk 45 H&C-5.5 miles southwest of Spearman PD 8500. Phillips Co. Wilbanks "A" No. 1, sec 116, blk 4-T T&NO-4 miles southeast Spearman—PD 8400. Phillips Co. Wilbanks "B" No. 1, sec 2, blk 1, H&G-7 miles southeast Spearman—PD 8400. Texas Co. J. R. Collard estate No. 1—sec 41, blk 4-T T&NO-5 miles northeast Spearman, PD 8200.

Mrs. Brillhart Club Hostess

Members of the Delphinium Flower club met Monday afternoon in the home of Mrs. Brillhart. Mrs. Vester Hill presented a very interesting lesson on "Roses". Mrs. John Bishop, president conducted the business meeting. Plans were made for the Flower Show and programs for the year and other activities were discussed. Mrs. H. D. Lewis of Dumas will speak to the club on Monday April 14 and three o'clock on grooming and arrangements of flowers for shows. She is second vice president of District One of which the Delphinium Club is affiliated. This meeting will be in the Fellowship Hall of the Methodist Church. Everyone who is interested is cordially invited. Mesdames present included: John Bishop, Sid Clark, Pope Giber, Vester Hill, P. A. Lyon, A. W. Mobley, Ray Phelps, W. B. Seitz and C. W. Smith.

Jonquil Flower Club Opens

The Spearman Jonquil Flower Club opened its 1958 program with a buffet breakfast Friday at Mrs. Carl Archer's at 9:30. Club hostesses were the members of the year book committee, Mesdames Ralph Sheppard, Tom Sutton, and Bert Shoggett. The serving table was centered with an arrangement of baby rosebuds and shasta daisies and the quartet tables were centered with green baskets of yellow sprigging flowers, the club colors and discussed. Two vases, to be used for the traveling prize for best specimens and best arrangements were exhibited. When the club closes its year of active work in October, the vases will be given to the one who has won them the most times. Those present were Mesdames Tom Sutton, Olin Chambers, Bert Sheppard, Pete Fisher, Chalmer Porter, Jerry Barnett, Richard Holton, Dick Kilgore, Richard Weller, Garland Head, Roy Lee McClendon, Ruth Skinner, Alta Fisher and Helen Wason.

Business Opportunity

Local area Mrs. or Lady, wanted to service and collect from coin operated dispensing equipment. 4 to 9 hours weekly earnings. No limit or selling but must have car, references and \$402 to \$804 working capital. For interview give personal particulars, phone number. Write Box 4728, Dallas 6, Texas.

Spearman Band To Attend Enid Band Festival

Enid, Okla., March 20: Four Texas musicians have been chosen to serve as judges at the 26th annual Tri-State Music Festival at Enid, Okla., which is sponsored by Phillips university and Enid citizens. They are Oakley Pittman, the Bandmaster at Southern Methodist University, Dallas; Dr. James Kincaid, Texas Wesleyan college, Fort Worth; Col. Earl Irons, Arlington State college, Denton; Kincaid will be the chorus director and the other three will be judges. Spearman's High School band will participate in this music festival, as it has many years in the past. White men cannot vote in the union, has the longest name. Women who retain their maiden names after marriage called Lucy Stetters. Men, more than color blind. An aviator becomes after he destroys planes. Vermont was the first state to be admitted to the union. The first fired his pistol at Congress.



Grace Buschman bride Of Leoni Gift

In a lovely double ring ceremony Grace Buschman, daughter of Mrs. John Buschman became the bride of Leoni Gift, son of Mr. and Mrs. Charles Gift of Perryton. Rev. Gifts Henderson, pastor of the Baptist Church at Logan, Oklahoma read the ceremony before an arch of blue and white carnations and emerald and white flowers. The traditional marches were played. Flower girls, Paula Faye Buschman, Nina Lou Neely, Sharon Byers and Lula Karber wore floral dresses with matching floral head bands. Ring bearers were Richard Wayne Neely and Gary Karber. George Buschman, brother of the bride and Bert Greener were ushers. Pete Bartel, farm near Balco, Oklahoma best man. Miss Roena King, maid-of-honor with floral head attended by her

When a few bird dog owners get together, it gets deep, usually.

"Old Spot trailed a covey for one-half mile before he finally pinned them on a ridge." The next dog owner will usually mention some feat that his pointer or setter performed that would put the dog on it, but it is my way of thinking if you have a good bird dog, then give him a chance to prove his superiority and get some recognition at some field contest. Nearest one in this part of the state is the one that practically on hand. This is none other than the Pranhall Bird Dog Association's trial near Canadian which will be staged on March 14, 15 and 16. If you have a superb dog then by all means let Old Sport show the others up when it comes to bird finding and bird handling. I have some of the best dogs in the country (just ask me) but I haven't won a first yet in any event. More times than one some unknown will place a dog ahead of some of the oldtimers or regular contenders. My two pointers will compete at the trials, however. Compared with a first class seiner, practically all of the minnow seiners are common market. In my opinion are inferior. "A minnow seine is a seine, so what might inquire the average fisherman who wishes to dip into the water for a few choice specimens of this specie. Reason No. 1 for this calculation is that the common seines are made of cotton and will easily rot. Number two, most of the fourth mesh is usually un-tyed and will spread when a fast, sharp nosed minnow hits the wet seine, to the extent that a five inch minnow will literally go through the seine, plus the countless hundreds of smaller ones. There might be other reasons to rule out the common minnow seine, but in my opinion these two reasons are enough. Not long ago Mark's Sports store ordered for me a thirty foot nylon seine that had a locked mesh that I am interested in trying out. Mr. Harmon Net Company to contact the Carronets Company of Two Rivers, Wisconsin, in order to obtain a seine of this description. Of course, if a fisherman only wishes to use a seine once or twice a year and needs only a few shiners, then the seine that is usually displayed on the counter probably will suffice. A thirty foot nylon seine will probably cost something like a dollar in price. This is much higher but the quality is also higher. I prefer the locked or tied mesh nylon to all the other even if it costs a little more. Is a thirty foot minnow seine legal in the Panhandle? Yes and no. In the fresh water streams, except the Canadian river, the legal length is twenty feet, but in the river the legal length is 40 feet. Some outdoorsmen are content with a \$25.00 rifle or shotgun to go to their hunting with. Some do not recognize the difference between a \$1.50 pocket knife and a \$100.00 pocket knife and just as soon hunt on a poor area as a good one, but for me the difference in quality is so great and the difference in cost so small that I prefer the very best. Just like bird dogs—it costs very little more to purchase a pup that has the top bloodlines, nationwide, than to buy a pup that is common. I have the very best just ask me, in the blood lines of pointers and they have been just a small cost on the initial purchase. Of course, when it comes to choosing between a pair of Japanese field glasses and a pair of German glasses, the situation is quite different. I will usually choose the Japanese one because they are of good quality for about \$3 to \$40, whereas the others are above \$200. This does not



After all, there is only a certain amount of game and fish to be harvested in this part of the country. If we go beyond the harvest of the surplus we are dipping in on the seed stock, who is to fish or game. Who is to participate in the harvest is one very important question with the average outdoorsman. Most cities, towns and villages contain groups of hunters and fishermen bubbling over with the desire to participate in one or both of these sports. The bald-faced fact is simply this—there isn't enough fish and to even begin to supply the demand of the people in this or practically any other part of the country. What is the answer to the problem? Is there one? If there is, I would like to pass it on to the administration of the Texas Game and Fish Commission. The Commission is always on the alert towards any idea that will add to the sporting pleasure of the outdoor public. Here is the general question that I am confronted with from the man on the street—"I bought me a bird dog. I pay taxes, I want to train my dog and I don't have a place to trail him! Do you know where I can go out and put old phots into several covets of quail?" All I can say is, No, I certainly don't. However, I usually add these stipulations, "If some of the ranchers knew you and knew that you were simply out to train your dog and nothing else they would probably let you train your dog if they had a pasture open that contained no livestock." Usually following a conversation such as this the trainer wishes to know if there is someplace where he can kill a few birds. It all boils down to this. The average rancher or landowner has but a certain amount of game and fish. Of this amount only a part is considered surplus. Ninety percent of the time the surplus is harvested by hunters and fishermen. Here are a few certain other factors, determine no hunting on their ranches but where those ranches do not allow any hunting adjoining the ranches. Therefore, the ranch that

Reliable Party Male or Female

To service route of CIGARETTE machines. No selling or soliciting. Routes are established for operator. Full or part time. Up to \$200.00 per month to start. \$1.125 to \$2,250 cash required which is secured. Write, giving full particulars and phone number to Automobile Merchants, Inc., 210 South Fifth Street, Minneapolis, Minn. No. 15 11-p

Gruver Music Club Met March 11

The Gruver Music Club met March 11 with the vice president Mrs. W. J. Eddleman presiding in the absence of the president. The collect for club work was read. After which Mrs. D. G. Luck gave an interesting and informative musical note on the newly all symphony orchestras in the U. S. Mr. Glenn Truax, band director of the Gruver Schools, presented a number of his students in the following musical program: The little "Song Birds", a group of boys and girls from the first grades, accompanied by Mrs. Truax and his violin. This club was entertained with four instrumental numbers. Euline Green, clarinetist, played "Air and Courante" by Lully Kaplan, accompanied by Miss LuAnn Cator. Dale Knight, cornetist, played "Polish Dance" by Erdress, accompanied by Miss Mona Hale. Al McClellan, sousaphonist, played "Judas Maccabaeus" by Beethoven, accompanied by Mrs. Clarence Reeder. Miss Mona Hale concluded the program with a flute solo "Andante in C" by Mozart, accompanied by Mrs. Reeder. After the meditation was given by Mrs. Buddy Murrell the group adjourned to the Fellowship Hall for refreshments. Hostesses were: Mrs. G. H. Eling, Mrs. Don Hart and Mrs. Ralph Mathis. Members present included Mesdames: Ralph Mathis, W. J. Eddleman, R. H. Campbell, J. F. Cator, Wm. Eling, E. M. McClellan Sr., J. R. Alexander, Sr.,

Mrs. Huffman Has Dahlia Flower Club

The Dahlia Flower Club met in the home of Mrs. Vera Huffman on March 17th at 3:00 p.m. The club collect was given by members. Mrs. Lida Allen gave a program on gladioli and peonies. She passed out cards with questions and answers which made it interesting and entertaining. Mrs. Alice Lackey brought a beautiful African Violet. Delicious refreshments were enjoyed by Mesdames: Lida Allen, Alice Lackey, Lula Womble, Ethel Baley, Mattie Davis, Flossie Crooks and the hostess Mrs. Vera Huffman. The next meeting will be March 31st with Mrs. Ethel Baley as hostess. The Mason-Dixon Line is now the boundary line between Maryland and Pennsylvania.

Large vertical advertisement on the right side of the page. It features a large dollar sign graphic and text including: '\$150,000.00', '\$375,000.00', '\$125,000.00', '\$80,000.00', '\$400,000.00', '\$1,130,000.00', 'Largest Road Ever Undertaken Planned For S', 'Contract Let Court House Annex In City', 'Low Road Is Applied CK Govt. PD I March 25, 1958 W. J. Miller For release W advised appro of slums and b man communi'.