

The Spearman Reporter

THE SPEARMAN REPORTER, HANSFORD COUNTY, THURSDAY AUG. 22, 1957

Youth Program Ends with Bears as Champions

In the opening play off game, the Bears downed the 400's, 17-8. Hartman pitched the 2-hitter against the 400's, and he was backed up by the heavy hitting of Keims, LaCrosse and Richardson.

The Lions downed the Rockets behind the one-hit pitching of Bill Campbell. The score was 7-4. Blevins for the Lions hit 3 for 3, and Scribner 2 for 3. Bob Campbell picked up the one hit off of Bill Campbell, and it was a home run.

In another play off game, the Indians played the Lions, and the Lions won 26 to 12. For the Indians Jerry Holton hit 2 for 2, and Ellsworth was one for one, and this one was a home run. For the Lions, Scribner hit 4 for 5, Bullard 5 for 5, and Pierce 4 for 4, to give the Lions a 26 to 12 victory.

In the final game of the summer played August 15th, the Bears had very little trouble in blasting the Lions 22 to 5. Showing their championship form, the Bears leading hitters were Keim with a home run, triple, and a double; Buzzard with a home run; Hartman with a triple and home run; For the Lions leading hitter was Bullard hitting 2 for 2, Scribner one for two times at bat, and his hit was a home run.

The Wardrobe Cleaners Bears, coached by Oscar Donnell and Otto Holland, won the coveted Youth Program pennant race this year over all of the other teams in the race. Final standings are printed below:

Team	Won	Lost
Bears	10	2
Indians	7	5
Rockets	5	7
Lions	5	7
400's	3	9

Here is the list of Champion Bears who won the Youth Program Championship by blasting the Lions 22 to 5 in the final game of the season.

Hobson Hartman, Ike Richeson, Glenn Keim, Johnny Holland Junior, Little Lynn Buzzard, Ronald La Cosa, Jim Crawford, Jimmy Shieldknight, Bobby Hall, Ronnie Gilbert, Mike Smotherman, Mike Day, Phil Gable, Terry Holland, Mike Larson.

Sponsors - Wardrobe Cleaners Coach - Oscar Donnell Season Record - Win 10 Lose 2

Hart Family Reunion

The Homer Hart family had their first all family get-together since 1950, recently.

They held a back yard barbecue on Saturday night and served a family noon meal on Sunday. Those present were: Mr. and Mrs. Arthur M. Adair, Linda, Jim, Charles, Gary, and Nell Arlene of Wichita, Kansas; Mr. and Mrs. Robert Mott, Lea and Stephen; and John Homer Hart of Amarillo. Mrs. Mable Adams, Johnny and Jerry, and Mr. and Mrs. Billy Close and Billy Frank of Spearman.

Spearman Loses To Amarillo Monday, Aug. 19

Spearman loses to Amarillo. A team of eight and nine yr. old Spearman ball players played the Amarillo "Kids Inc." last Monday and the Spearman team lost 21 to 11.

Players from Spearman were: Monty Black, Jerry Gates, Junior Little, Leonard Goodman, Lynn Buzzard, Johnnie Holland, Roy Scribner, Doug Lackey, Dale Webb, Hodge Anthony, Tommie Gibner, Bob Dickson and James Schnell.

Hodge Anthony pitched for the Spearman team, and it was an outstanding game. It was the 1st game he had ever pitched.

Scores by innings were: 1st inning, 4 to 1 in favor of Spearman; 2nd inning tied 5-5; 3rd inning, Amarillo jumped into an 18 to 5 lead; 4th inning, 21-10. Final score was 21-11, in favor of the Amarillo team.

Oscar Donnell said the Spearman fielding was excellent, but that they couldn't hit off of the pitcher Moore, who pitched for the Amarillo team.

Kiddies Happy To Return To School Aug. 29?

Spearman schools will take up at 8:45 a. m. Thursday morning, August 29th (only one more week of vacation kiddies). The students will be enrolled and check out their books. Actual classes begin Friday August 30th.

Football Practice Begins Monday

Football practice will begin for the Spearman Lynx and all other Class B, A, and AA school teams in the state August 29th.

The Spearman coaches are calling for a meeting of all the boys who are going to participate in football this year, next Monday morning at 7:30.

All boys who plan to participate this coming year are urged to be there at that time as this meeting is very important to all players.

Nine lettermen are returning to the Lynx squad from last year. They are:

Jimmy Greene, Sr., 160, End Kenneth Townsend, 155, End James Weaver, Sr., 185, End Bob Hartman, Jr., 150, Tackle Danny Kingsley, Jr., 165, Back Jerry Mitts, Jr., 140, Back Doug Moore, Jr., 170, Guard Danalad Poole, Jr., 125, Back Bill Wilmeth, Jr., 150, Center.

Robert Spoonmore will be starting his first year of eligibility this year. Bob was outstanding on both offense and defense last year playing with the second unit in practice. Also starting in anew this year will be the Stephens brothers, Gene 185 pounder and Eldon, 140 lbs. They have been in Spearman almost two years but their football eligibility is just beginning this year.

Other squadmen from last year who are expected to return are: Buddy King, Tommie Little, Steve Cates, Paul Dab, Neal Jameson, Jimmy McLain, Chas. Traylor, Kim Conland, Chas. Fickling, Zack B. Fisher, Rayley Garnett, Mike Kinsley, and Tommie Little.

Other squadmen from last year who are expected to return are: Buddy King, Tommie Little, Steve Cates, Paul Dab, Neal Jameson, Jimmy McLain, Chas. Traylor, Kim Conland, Chas. Fickling, Zack B. Fisher, Rayley Garnett, Mike Kinsley, and Tommie Little.

Other squadmen from last year who are expected to return are: Buddy King, Tommie Little, Steve Cates, Paul Dab, Neal Jameson, Jimmy McLain, Chas. Traylor, Kim Conland, Chas. Fickling, Zack B. Fisher, Rayley Garnett, Mike Kinsley, and Tommie Little.

MYSTERY FARM OF THIS AREA



This is another of the series of Mystery Homes to be published each week for many months. If you can identify this home phone or mail a card to the Spearman Reporter and you may receive a one year subscription free. Please send in your identification as soon as possible. This enables us to visit the home and prepare a write-up for the next weeks newspaper.

Spearman Coaching Staff For 1957-58 Is Complete

The coaching staff for the Spearman Lynx is complete for the coming year. Three new members have been added this year.

Roy Pennington will be starting his third year as head mentor of the Lynx. Pennington will coach football, basketball, and tennis in High School. He is a graduate from North Texas College.

James Pendergraft will assist in football, coach "B" team basketball, boys and girls. Coach Pendergraft is no stranger around Spearman, now, as he has many of the people of the community by being director of the Spearman Youth Program for the past three months.

This will be the third year of coaching for James. He is married and has three children. He is a graduate of West Texas State.

Easton Wall will be also assisting in football this year by tutoring the "B" team. This will be the first time that Spearman has ever used a "B" team in football, and Coach Wall has a full schedule lined up for his charges. Mr. Wall will also be the head coach of girls basketball. He is a graduate of West Texas State College, is married and has one child. He and his family have already moved to their new home in Spearman.

Charles Gill, a graduate of North Texas State, will be entering his first year in coaching by being the track coach for high school and assistant Grade School football coach. Gill is married and will be in the school apartments. Mrs. Gill will be in the school system as 4th grade teacher.

Jack Abbe rounds out the staff as he will be in charge of Grade School athletics. Abbe was in Spearman last year as assistant Grade School coach. Coach Abbe is a graduate of North Texas State College and at last reports was still single.

Charles Beck, participating in National Conference on Farm Business Problems at Colorado State University.

Washington, D. C. August 19. A local farm youth is taking a prominent part in the three-day summer conference of the American Institute of Cooperation at Colorado State University, Fort Collins, August 18-21, which deals with current farm business problems, and ways in which farm cooperatives help youth make a success of farming as a career.

He is 4-H boy, Charles Beck of Hansford County. Charles will serve as participant in section 7 of the discussion on Tuesday August 20th, on the subject "What is a Cooperative?" He will participate with some 800 other farm youth from all parts of the country, and several foreign nations in discussions, a visit to the

farm who are expected to return are: Buddy King, Tommie Little, Steve Cates, Paul Dab, Neal Jameson, Jimmy McLain, Chas. Traylor, Kim Conland, Chas. Fickling, Zack B. Fisher, Rayley Garnett, Mike Kinsley, and Tommie Little.

Other squadmen from last year who are expected to return are: Buddy King, Tommie Little, Steve Cates, Paul Dab, Neal Jameson, Jimmy McLain, Chas. Traylor, Kim Conland, Chas. Fickling, Zack B. Fisher, Rayley Garnett, Mike Kinsley, and Tommie Little.

Other squadmen from last year who are expected to return are: Buddy King, Tommie Little, Steve Cates, Paul Dab, Neal Jameson, Jimmy McLain, Chas. Traylor, Kim Conland, Chas. Fickling, Zack B. Fisher, Rayley Garnett, Mike Kinsley, and Tommie Little.

Other squadmen from last year who are expected to return are: Buddy King, Tommie Little, Steve Cates, Paul Dab, Neal Jameson, Jimmy McLain, Chas. Traylor, Kim Conland, Chas. Fickling, Zack B. Fisher, Rayley Garnett, Mike Kinsley, and Tommie Little.

Other squadmen from last year who are expected to return are: Buddy King, Tommie Little, Steve Cates, Paul Dab, Neal Jameson, Jimmy McLain, Chas. Traylor, Kim Conland, Chas. Fickling, Zack B. Fisher, Rayley Garnett, Mike Kinsley, and Tommie Little.

Other squadmen from last year who are expected to return are: Buddy King, Tommie Little, Steve Cates, Paul Dab, Neal Jameson, Jimmy McLain, Chas. Traylor, Kim Conland, Chas. Fickling, Zack B. Fisher, Rayley Garnett, Mike Kinsley, and Tommie Little.

Notice To All Members of Golf Club of This City

The club tournament will begin Monday, August 26. One match will be played each week. Nice trophies will be given for winners, runner-up, and consolation in each flight. Any one who is a member of the club is eligible; if you are not a member, pay your dues and get in the tournament.

All entries must be in by Saturday, August 24, 1957. See James P. Linn, Johnny P. Vernon, Lewis Schnell or J. W. Gibner. Entry fee is \$2.00.

Our annual Open Tournament will be held Sunday, September 8, 1957. This tournament is open to all amateurs. Further details on this tournament will be published later.

4-H Bake Show

Wednesday, August 28 is the date set for the 1957 Hansford County Bake Show which will be held at the Spearman Home Demonstration club room. 4-H girls are asked to have their records and products, which includes refrigerator rolls and plain cake, there by 10:00 a. m.

The 1957 Hansford County Bake Queen will be crowned at 2:30 p. m. the same day. All 4-H club girls will want to be present at the Home Demonstration club room at 2:30 p. m. Friends and parents of 4-H girls are invited to be present for the crowning of the Queen.

The winner will represent our county at the District Bake Show to be held in September at Amarillo.

LOST 100 x 22 - 5 truck wheel, tire and tube. Return to General Supply, Phone GE 5-5391 or GE 5-9871, Perryton, Tex. No. 38-3t-p

Wheat \$2.40 Per Bushel Contact H. G. Maness, Ph. 2F3 Hardesty, Oklahoma or George Wagner, Ph. 638M Guymon, Okla. No. 38 - 3TP

TEEN TOWN NEWS! Come to Teen Town, August 23rd, all of you Teens that like to swim and eat. This Friday Teen Town will be held at the swimming pool at 8 o'clock. Afterwards homemade ice cream and watermelon will be served. If it rains or if it is too cold to go swimming we will have a regular Teen Town in the Community Building.

So, if you are a Teen and like to have fun and love to eat, be sure and come to Teen Town on August 23rd.

Locals

Mrs. A. E. Townsend has been sending greetings to friends from Cuba and Florida. Laura Lamb is also making a tour of the

Mrs. and Mrs. George Brown of Amarillo, Oklahoma, visited with Mrs. and Mrs. V. E. Rosson, Tuesday and Wednesday.

Family Reunion Sunday Aug. 18

Mr. and Mrs. Phil Jenkins entertained the Kirk Clan Sunday with a covered dish supper which was served in their lovely back yard.

Mr. and Mrs. C. J. Crawford of Goldthwaite and Dean Crawford of Arizona, and Mr. and Mrs. Paul Lambert, Sneed Camp, the only out of town guests.

Mrs. Crawford is a sister of Mrs. B. C. Holt, Mrs. Ben Jenkins and Mrs. Annie Harris of Morse. Mr. Crawford is a brother of Mrs. D. B. Kirk.

Other families attending included: Mrs. J. R. Kirk, Mrs. Maude Rosson, Messers and Mesdames, O. C. Holt, Fred Holt, Delon Kirk, Buster Kirk, Herbert Kirk, Mrs. B. C. Holt, Mrs. Ben Jenkins and the young folk of the families.

Most of those attending had attended the Hutchinson County old settlers reunion at Stinnett earlier in the day.

Mr. and Mrs. Ed Mundy and Lorene enjoyed a week end vacation at Clovis, Ruidoso, and Carlsbad, New Mexico.

Mr. and Mrs. Cecil Noel from Chandler, Arizona, were visiting friends in Spearman Monday.

Mr. and Mrs. N. A. Cherry and daughter and Sherril Williams are visiting the Howard Hoffmans this week.

Farm Bureau Queen Contest Date Changed

The Hansford county Queen contest originally set for August 16 had to be called off and the time changed to Friday night August 30, at 9:00 p. m. in the Spearman Lyric Theatre.

The Queen Contest will be presented to the audience between the first and second features.

Hansford county has been listed on Cotton John's KGNC TV-farm program September 7 at 5:00 p. m. The Queen will compete with District 1, county queen for the district farm bureau queen.

Mrs. Gene Wood of Gruver is county queen chairman and Mrs. Albert Mackie is Spearman queen chairman.

All girls who are eligible are welcomed to the contest. Lovely gifts will be given to all contestants.

CHAMBER OF COMMERCE

The Most Important Person In Your Club May Be You!

...this typewriter works quite well except for one of the keys. It is true that there are 41 keys that function well enough, but just one key not working makes the difference.

Sometimes it seems that a club is somewhat like this typewriter - not all the work is working properly.

So you may say to yourself: "Well, I am only one person. I won't make or break a Club." But, it does make a difference because any club, to be effective needs the active participation of every one.

So the next time you think you are only one person and that your efforts are not needed, remember this typewriter and say to yourself: "I am a key person in our organization and I am needed very much!"

(A reprint from the files of the County Home Demonstration Agent's office.)

Beware of the Dog

Gone rose hue, honey-coated sales appeal being used so much today to lead an unsuspecting American public into petty deals that many times leave the purchaser sadder but wiser.

Deserving of special scrutiny on the part of the prospective purchaser are many offerings which are accompanied by the following or similar statements: You are one of a lucky few to receive this chance of a lifetime.

Your name has been given us by a friend who wants you to have this opportunity. -- or -- A responsible business man has recommended you as worthy to be included in this offer -- or -- Only a few of these offers will be made.

Or perhaps the sales talk is designed to appeal to your ego, such as the following: "As a leading business man in your community."

"Knowing of Your high standing in your field, we are -- or -- "As a wise and good mother you can't afford not to --"

Or perhaps the sales talk appeals to your sympathy, such as,

"Surely you want your children to have the same opportunities as do their playmates. -- or -- "Think how your boy will feel if he is not included."

or -- "In fairness to your family you must --"

These are only a few of the samples of actual sales appeals. There are hundreds of others of similar nature. Any legitimate or reputable business firm welcomes thorough investigation of its claims so take your time, use some common sense, and INVESTIGATE BEFORE YOU INVEST.

Watch for the next ad in this series being presented as a public service by the Spearman C. of C. "If the world deals you a lemon -- MAKE LEMONADE!"

CHAMBER OF COMMERCE CALENDAR OF EVENTS

Friday August 23rd. 8:00 p. m. -- All merchants participating in the "Silver Harvest Day" program will meet in the court house at 8:00 p. m. Friday August 23rd.

7:00 a. m. -- Members of the Round Up Club will meet in the dining room of Son's Cafe at 7:00 a. m. Friday August 23rd.

Thursday August 22nd. 8:00 a. m. -- 8:00 a. m. -- Welcome committee will meet in the chamber office at 8:00 a. m. August 22nd.

SILVER HARVEST DRAWING

Jack Pot Winner Mrs. Jack Whitson - \$250.00 drew the 50 per cent token.

\$10.00 gift certificate from The White House Lumber Co. went to Mrs. Francis Loftin \$10.00 certificate from A. and G. Humble Service Station went to Mr. John Weston NEXT WEEK THE JACKPOT WILL BE \$500.00 LETTER TO C. OF C.

Dear Don --

I have sent you this little note of appreciation to the Spearman merchants.

THANK YOU merchants for sponsoring this helpful Spearman trades day event. It is good to be a part of such a fine community.

MRS. JACK WHITSON

AIR COLISEUM - AMARILLO
SEPT 16 THRU 21
 at 8 - SAT. 2:30 and 8 P.M.
 FOR CHILDREN SAT. MATINEE ONLY

12th Great Edition
WORLD FAMOUS
HOLIDAY ON ICE OF 1957

MAIL THIS COUPON TODAY TO:
 Holiday On Ice, 509 Polk St., Amarillo
 Enclosed is \$..... (check or money order)
 Please Send..... Choice Seats at \$..... each
 For Performance On.....
 (If Saturday, Specify 2:30 or 8 P.M.)
 NAME..... Phone.....
 ADDRESS..... STATE.....
 CITY.....
 Make Checks Payable to HOLIDAY ON ICE
 Please Enclose Stamped, Self-Addressed Envelope
COMPLETELY NEW PRODUCTION
 New Shows - New Scenery - New \$200,000 Worth

Hairstyling that turns heads

By Appointment 8:00 a. m. to 6:00 p. m.
Deana May's Beauty Shop
 Phone Olive 9-6301
 WOMBLE BUILDING

Summer Mgrm. Of Fish Ponds Important

College Station, August—Fish certainly aren't human beings, but they are like people in one important respect—they can't live without oxygen.

Weed control and fertilization of farm ponds are important. However, Ed Cooper, wildlife conservation specialist, says that certain precautions should be taken to prevent oxygen depletion.

If mosses and other plants are sprayed with chemicals during the hot days of August and early September, the masses of decay-

ing vegetation will cause a loss of oxygen in the water. Without this oxygen, fish will die very suddenly, warns Cooper.

The application of fertilizers to farm ponds will also bring about an oxygen depletion. There should be no more fertilizing until cooler weather this fall or next spring, advises the specialist.

If the pond owner will fertilize properly in early spring of 1958, the fish will be aided by increased food supply brought about by fertilization. Too, the resulting change in water color will not allow the mosses to get a start.

If oxygen is deficient in a fish pond, Cooper advises taking a motor boat ride across it to stir

up the water. This helps aerate it and provides more oxygen for the fish.

Pond owners interested in proper pond management practices should obtain a copy of B-213, "Farm Fish Ponds", from the local county agent or the Agricultural Information Office, College Station, Texas.

External Parasite Will Take Bite From Turkey Profits

College Station, August—Protecting the turkey flock from external parasites is a must and this includes the range, roosting area

and housing, points out Wormeli, more feed for finishing and are sure to be discounted at market time, he warns.

Major trouble is now coming from lice, chiggers and bluebugs, says the specialist. Early detection makes control more effective and greatly reduces the damage caused by these pests. Clean premises are a must and this includes the range, roosting area

and housing, points out Wormeli, Lice spend their entire life cycle on the bird and multiply rapidly if not controlled. Root sprays or paints applied shortly before the turkeys go to roost are effective. Lindane, malathion or nicotine sulphate can be used.

A malathion dust (4 percent) is recommended for treating litter. Malathion used as a five-tenths

percent spray, DDT as a five percent dust or sodium fluoride may be applied to the birds. Make sure, says Wormeli, that the compound reaches the bird's skin.

Chiggers are among the most annoying pests due to the position they secrete on the skin. When treating the range with a spray for chigger control, Wormeli

advises doubling the amount of water used in the mixture for more uniform coverage. Chlor-dane, toxaphene and lindane will give good results.

Bluebugs, suck blood from the turkeys and cause unthriftiness and a loss of weight. They are more difficult to control and mature bugs can live as long as two years without feeding. Lindane

PENNSYLVANIA TIRE LABOR DAY Clearance SALE

	Exchange Price
6.70 x 15 Nylon White Wall Tube Type	\$21.65
6.70 x 15 Nylon White Wall tubeless	24.65
7.10 x 15 Nylon Black Wall	21.75
7.10 x 15 Nylon White Wall tubeless	26.65
7.60 x 15 Nylon White Wall tube type	26.65
7.60 x 15 Nylon White Wall tubeless	29.85
8.00 x 14 Nylon White Wall tubeless	29.95
8.00 x 15 Nylon White Wall tubeless	31.75

All Tires Guaranteed First Quality
NO SECONDS

DAVIS OIL COMPANY

Phone 107 — Spearman, Texas

IT'S SNOWING SAVINGS

at your PLYMOUTH dealer's!

It's Plymouth's greatest year—
and "Operation Snowball" is your greatest
chance to save on the one car
that will still be new next snowfall!

Right now is saving weather at your Plymouth dealer's! Plymouth sales are storming ahead at a record rate... snowballing to an all-time high. Your dealer is in a position to give you an avalanche of savings on the new Plymouth of your choice. The more Plymouths he sells, the more cash you can save.

You'll really go for the "below-zero" prices your Plymouth dealer is featuring during his spectacular 80-day "Operation Snowball." And you'll like the very liberal allowance he can give you for your present car. So don't miss out on the big savings—pick out your 3-years-ahead Plymouth today.



Look ahead... buy ahead... buy a **Plymouth**
and own more of the future right now!

SPEARMAN MOTOR COMPANY

316 W. Kenneth

Phone Olive 9-3781

Spearman, Texas

Church of Christ?



Millions have asked the question in view of its remarkable growth.

The answer is found in the New Testament.

Jesus Christ promised to build His church.

"Upon this rock I will build my church..."

36 days after His resurrection, Christ built His church when three thousand sincere Christians were added to it. Acts 2:38, 47. The church of Christ was built upon the foundation of Jesus as the Son of God. "Other founda-

See Next Page

tion can no man lay than that is laid, which is Jesus Christ.

JESUS CHRIST IS THE ONLY HEAD OF THE CHURCH and He alone is in it. "And He (Christ) is the head of the body," Col. 1:18. "All authority is given unto me in heaven and on earth," Mat. 28:18.

THE CHURCH OF CHRIST IS NOT A DENOMINATION. It is the only true church. It is neither Catholic nor Protestant. It is not a denomination. It is the church of Jesus Christ, the High Priest. 1 Peter 2:9.

WHEREVER CHRIST IS PREACHED and men believe on Him, God adds them to the church which is the body of Christ.

THE CHURCH OF CHRIST is pleading for primitive Christianity, the apostolic church, and the unity of all Christians. "The seed is the Word of God," Luke 8:11. When this seed is sown, it will bear the same fruit that it produced in the past.

CHRIST IS ITS CREED, THE BIBLE ITS ONLY RULE

FREE No doubt you will want to know more about the Church of Christ. We will send you a valuable booklet on "WHAT IS THE CHURCH OF CHRIST?" without obligation.

CHURCH OF CHRIST
Box 468
Spearman, Texas

Humble's

Golden Esso Extra

GASOLINE

will make your car
a better automobile

Today is the day to discover what a truly great automobile you own!

Today is the day to begin getting the marvelous performance that you paid for when you bought your modern car.

Today is the day—fill up with Golden Esso Extra gasoline and get a full performance dividend on your investment in your car.

Golden Esso Extra is one gasoline that assures full performance from every modern engine... full power output... maximum gasoline mileage... knock-free operation.

Simply stated, this magnificent gasoline is the best you can

use in almost any car, and it is the necessary gasoline for modern cars with very high compression engines, whatever the price class.

Golden Esso Extra sets new standards of quality for other gasolines to follow.

HUMBLE

HUMBLE OIL & REFINING

Fill up at the golden Esso Extra under the Humble sign in your neighborhood.

World's finest gasoline

GOOCH BOND

PLUS the specially marked Red Circle from a Gooch's BEST Laying feed. A \$1.49 Value only 50¢!

Request you with Gooch's BEST TIFIED 80 Laying Plan

Gooch's Best Laying Plan is a plan that has been proven by records to be the most profitable of any plan. It is a plan that will give you more eggs and more profit. See up today for an order blank.

CLELLAN GRAIN
Spearman, Texas

DeLuxe Cushion
NYLON

BUDGET PRICE

Accepted, proved tire—nylon with 100% cold rubber tread, endous endurance, long mileage, full nylon carcass, safety impact. Positive safety tread digs through mud film to stop the

CONSUMER SALES COMPANY

Dallas' first building was a one-room log cabin erected in 1814 by Neely Bryan.

Daupin was a title given to the eldest son of a king of France.

Earnings date back to pre-historic times.

Crop yields go up as moisture goes down—deep down.

Soil weakened by erosion weakens the nation.

"He is the greatest patriot who stops the most gullies!" —Patrick Henry.

Poor soil tends to breed weak nations.

Everything we eat comes from the soil.

Ask the man who contours farms.

Soil conservation is soil insurance.

Soil conservation is no gamble.

The Lord placed men in the vineyards to care for it—What are you doing?

It takes nature 400 to 1,000 years to build one inch of top soil.

Fertility of the soil is the wealth of our nation.

Good land practices command good land prices.

the amount of... mixture for... average. Chlorid lindane will...

blood from the... unthriftness... light. They are control and ma... as long as two... ding. Lindane...

laid, which is Jesu... Church and His... head of the bod... the premenice... n unto me in heav...

MINATION. It is the... ANAL and CHRIS... atholic nor Prote... hy, since every m... Peter 2:9.

... a... rest... which is the... blood.

primitive Christi... unity of all Christi... ke 8:11. When this... that it produced in...

BIBLE ITS ONLY... to know more abo... Christianity in this... B. CHURCH OF CHRIST...

CHRIST BAXS

GOOCH BONUS

ONS-50¢

PLUS the specially marked Red Circle from any bag of GODCH'S BEST Laying Feed. A \$1.69 Value for only 50¢!

GODCH'S BEST TIFIED 80 Laying Plan

"GODCH'S Best Laying Plan" has been certified by records from over a being capable of producing 80% Egg Production.

Back on the **GOOCH'S BEST TIFIED 80 Laying Plan**, you can get more egg production—44 more. See us today for ask for an order blank.

GODCH'S BEST

MCCLELLAN GRAIN CO.

Spearman, Texas

De Luxe Cushion NYLON



BUDGET PRICED

SIZE 6-70-15

\$16.88

PLUS TAX AND RECAPABLE TIRE

CONSUMERS SALES COMPANY

APARTMENT FOR RENT—See Ruth Caro, phone OL 9-4191 Spearman, Texas.

FOR SALE—41 R Metal house Trailer. Completely modern. Inquire at Charles' Grill.

CITATION

THE STATE OF TEXAS

To: ALL OF THE UNKNOWN CHILDREN, WHETHER NOW IN BEING OR YET UNBORN, AND THE UNKNOWN HEIRS OF THE UNKNOWN CHILDREN, WHETHER NOW IN BEING OR YET UNBORN, OF JOHN F. BETTY, AND ALL OF THE UNKNOWN HEIRS OF EACH AND EVERY CHILD OF JOHN F. BETTY, WHO SHALL PREDECEASE THE SAID JOHN F. BETTY, THEIR HEIRS AND LEGAL REPRESENTATIVES, AND ALL UNKNOWN OWNERS AND CLAIMANTS OF ANY INTEREST, CONTINGENT OR OTHERWISE, IN THE LANDS HEREAFTER DESCRIBED CLAIMING OR TO CLAIM UNDER THROUGH OR BY VIRTUE OF THE LAST WILL AND TESTAMENT OF EDNA R. BETTY, DECEASED, ADMITTED TO PROBATE IN THE COUNTY COURT OF OCHILTREE COUNTY, TEXAS, IN CAUSE NO. 828. COUNTY COURT OF OCHILTREE COUNTY, TEXAS IN THE ESTATE OF EDNA R. BETTY, DECEASED, RECORDED IN THE PROBATE MINUTES OF OCHILTREE COUNTY, TEXAS, A CERTIFIED COPY OF SAID PROBATE AND WILL BEING RECORDED IN VOLUME 60 AT PAGES 266-277 OF THE DEED RECORDS OF HANSFORD COUNTY, TEXAS, SAID LANDS BEING ALL OF THE WEST ONE HALF (1/2) OF SURVEY NO. FOUR (4), BLOCK TWO (2), CERTIFICATE 28-89, WASHINGTON COUNTY RAILROAD COMPANY ORIGINAL GRANTEE, OCHILTREE AND HANSFORD COUNTIES, TEXAS, CONTAINING 322 ACRES OF LAND, MORE OR LESS.

Texas: a certified copy of the will and its probate being recorded in Volume 60 at Pages 266-277 of the Deed Records of Hansford County, Texas under and by virtue of said will and subject to the terms and provisions thereof, the said defendant John F. Betty is seized and possessed of the above described lands At the death of the said John F. Betty then under said will and subject to the terms thereof one-third interest in said lands shall pass to Renetta Betty conditioned that she be living and not living separate and apart from her husband John F. Betty, by reason of divorce; and the other two-thirds interest shall pass to the surviving children of the said John F. Betty; and upon the contingency that the said Renetta Betty either predeceases John F. Betty or be living separate and apart from him by reason of divorce, then and in that event said lands shall pass to the children of John F. Betty share and share alike Renetta Betty is living with her husband John F. Betty, and as his wife. The three minor plaintiffs, namely, Deanne Marie Betty, Teresa Sue Betty and Cheri Kay Betty are the only children thus far born to John F. Betty, and he has not adopted any child. Gerald C. Betty is contingently named as guardian of the estates of the minor children of John F. Betty at his death. The provision of the will of the said Edna R. Betty creating said estate as above set out is as follows:

"All of the real property of which I may die seized, irrespective of where the same may be situated, I give, devise and bequeath unto my son, John F. Betty, for his natural lifetime only, he during such time to have the right of use, occupancy and possession thereof, and he entitled to all rents, issues and income therefrom. At his death it is my desire and I do hereby direct that all of such property hereinafter described shall go one-third (1/3) to his widow Renetta Betty, and two-thirds (2/3) to his children who survive him. Conditioned however, that in the event Renetta Betty predeceases John F. Betty, or they be living separate and apart by reason of divorce, then it is my desire that all of the property herein devised for life to John F. Betty shall descend to his children in equal shares, and that all of such property shall remain intact until the youngest of said children shall have attained the age of twenty-five (25) years.

"It is my further desire that in the event of the death of my son John F. Betty, while any of his children are yet minors, that my nephew, Gerald C. Betty, shall be named testamentary guardian of the estates of such minor children under such bond and other limitations as the Court having jurisdiction may require."

"This action is brought by the plaintiffs named herein not only as individuals in their individual capacities but also as representatives of all of the contingent remaindermen or possible future interest holders, born or unborn, under, through or by virtue of the will of Edna R. Betty, deceased hereinafter referred to as the said contingent remaindermen or possible future interest holders being such by virtue of being either the child or children of John F. Betty or the descendants or heirs of any child or children of John F. Betty who should predecease him.

It is necessary for the conservation, preservation and protection of said property and of all the present and contingent or future interests therein that said future interests therein that said land be leased for the production of oil, gas and other minerals. It is to the best interest of the defendants and all of the plaintiffs, including any persons who might hereafter come into being and who would in such event have a contingent interest in said lands under, through or by virtue of the will of Edna R. Betty, deceased, that said land be leased for oil, gas and other mineral development; and the leasing of said land for said oil, gas and other mineral development and the safe and proper investment of the proceeds will inure to the benefit and advantage of the persons entitled thereto.

The nature of the proceeding is fully shown by plaintiffs' original petition on file in this cause and a true copy of the same will be furnished to any defendant by James P. Lin, attorney for plaintiffs, Spearman, Texas, immediately upon request.

The officer executing this process shall promptly execute the same according to law and make due return as the law directs. If this citation is not served within ninety days after date of its issuance, it shall be returned unserved.

Witness Fred J. Hoskins, Clerk of the 84th Judicial District Court of Hansford County, Texas, Given under my hand and seal of said Court at office in Spearman, Texas, this 3rd day of August, 1957.

(SEAL) Fred J. Hoskins, Clerk of the 84th Judicial District Court of Hansford County, Texas, Deputy

Witness Fred J. Hoskins, Clerk of the 84th Judicial District Court of Hansford County, Texas, Given under my hand and seal of said Court at office in Spearman, Texas, this 3rd day of August, 1957.

(SEAL) Fred J. Hoskins, Clerk of the 84th Judicial District Court of Hansford County, Texas, Deputy

\$25.00 Reward for return of Keuffel and Esser Co. transit (serial No. 67832) lost 8/7/57 2.75 Miles South East of Spearman Call Olive 9-4951 or write Humble Oil & Refining Co. Box 817 Spearman, Texas. No. 37 rin

Don't overdraw on your basic asset—the soil.

FOR SALE—A Nice two-wheel trailer 4 by 7 1/2 feet. 222. South Roland. No. 37 1-4-p

Responsible Person

From this area to refill and collect money from bulk machines. Start in spare time—if satisfied, then work full time. To qualify you must have car, references, minimum of \$1,500 in cash which is secured by territory and inventory. Devoting 7 to 12 hours weekly to business your earnings should net approximately \$250 per month. For full time work earnings increase accordingly. Please do not apply if you do not have the necessary time and investment available. For local interview give full particulars and phone number.

Write—Surety Distributing Company, 701 So. Duluth Ave. Sioux Falls, S. Dakota. No. 37 1-4-p

AVON COSMETIC CO.—has vacant territory in Spearman. Customers are waiting for service. Write Avon Mgr. 4015 Parker, Amarillo, Texas. No. 37 2-t-c

LOST CAT— Pet Cat, Brown, gray-long-haired bob tailed. May have had collar and leash on him. Reward if they can just let me know where I can get him. Write Mrs. George Young, General Delivery, Spearman, Texas.

FOR SALE—Good fine room and bath good fence, on highway 15 Waka, Texas. See Jack Thendrix, Sunray Co-op, Sunray, Texas.

NEW TRIUMPH SEED WHEAT 3 days earlier Uniform Straw More Uniform \$3.25 per bu. SEE L. M. WOMBLE Morse, Texas No. 36 rin

FOR RENT—Office space, formerly occupied by the National Farm Loan Association. Modern, good location, ideal for any type office. Phone OLIVE 9-2621. Mrs. E. C. Womble, Spearman, Texas. No. 27 r t n

FOR SALE—One bed room Modern home Wall to wall carpeted. Telephone OLIVE 9-4841. No. 22 rin

EFFICIENT—economical and excellent for carpets and upholstery. Chartier's Carpet and Upholstery Cleaner, at Panhandle Furniture Mart.

WE ARE—Experts in installing linoleums. Let us figure your next job. Free estimates. We do cabinet tops, floor linoleums, congwalls. We stock linoleums up to 12' wide, sink frames, metal tins etc. **DALEY'S IN PERRYTON** No. 27 rin

ALCOHOLIC—If flavor is your problem and you sincerely want help to quit write Alcoholic Anonymous, box 513, Spearman. No fees, no pledges, no pills. No. 36 rin

RUMMAGE SALE... to be held week of August 15 in Panhandle Furniture Mart Building on Main street. It is sponsored by the Union church Caleb Class. Clothes, shoes, house hold goods of all kinds.

NECCHI - ELNA

Sewing Machine

Call Or rite For Demonstration **G R A G G**

Sewing Supply

708 North Main

Phone Pr 36521

BORGER, TEXAS

Portable Disc Rolling

Call John Deere

House OL 9-2441

or Patton Motel

OL 9-4281

NOTICE: I would like to buy the hay from your lake. Have mower, rake, and baler. Please notify Billy Miller at Spearman Reporter.

FOR SALE Ironer, used 20 hours. Steel Kitchen Cabinet. JACK ATKINSON SPEARMAN BARBER SHOP

Quality Lumber

Everything For The Builder

FHA LOANS ARRANGED -FREE

- Estimates
- ALLIED PAINTS
- TOOLS
- HARDWARE

Thermador Built-in-Ranges

Floor and Wall Tile

PLUMBING - HEATING COOLING

-Otto Dockins, Licensed Plumber

-Call Us For Your Plumbing Needs.

-Dial OL 9-6681 Day

-Dial OL 9-4451 Nights

Callaway Lbr. Company

ALTON WAYNE

Phona 2301

MOTOR WISE

Big Enough to Accommodate Small Enough to Appreciate

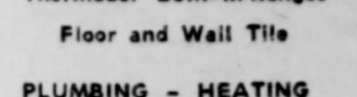

A. & G. Humble Lee Roy Mitchell Service

WYATT ATKINS RAYMOND GILLEY

Not a Filling Station—but a Service Station

Jim's SERVICE and APPLIANCES

—Appliance Service Work—
—New Appliances—

JIM SUTHERLAND

Phone OLIVE 9-5081
Spearman, Texas

GAS-TOONS

BY **DON AND LOUIS**

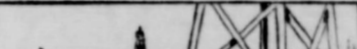

"Don said he was going to take his wife in as a partner... I thought he was kidding."

We aren't kidding when we boast about our clean facilities.

SPEARMAN

Texaco Service

Phone: OL 9-2391

S. P. Goodrich Tires

IRONING WANTED

See Emmalene Green, 213 South Endicot. No. 38-21-p

SEED WHEAT for sale. Certified Wichita certified Triumph, certified Cogcho, select Wichita, and select Comanche. W. B. JOHNSTON GRAIN CO., HOOKER, OKLA. (33-4C).

BARGAINS in house trailers. New Trailers up to 51 feet. Five year financing, bank rates. Come used ones. Best Teller Sales Pampa and Perryton, Texas. No. 4 rin

NOTICE

Anyone having old card tables, donations of these tables to Teen Town for table games will be appreciated. Call OL 9-2236 or OL 9-3221.

For the life of your can GO GULF!



Looking for Service Try Orange Disc Service!

ALTON WAYNE

Phona 2301

CHAMPLIN HI-VI

JUNE PRICES

Reg. Champlin, 51c Gal. plus tax and drum.

Champlin Turbine, 45c Gal. plus tax and drum.

H. Duty Champlin, 60c Gal. plus tax and drum.

Champlin LPG Oil 61c Gal. plus tax and drum.

DAVIS OIL CO. Phone OL 9-3071

★ MR. FARMER

★ Let us do your

★ Land Leveling

★ Terracing

★ Reservoirs

Dr. Reese Nowlin

OPTOMETRIST

OFFICE HOURS

9 to 12 a.m. 1 to 5 p.m.

Saturday 9 — 1

Phone 5481

No. 10 SW 2nd Avenue Perryton, Texas

R. L. Kleeburger

M. D. Physician and Surgeon

Medicine, Surgery and Obstetrics

Hours: 9-12 a.m. - 2:30 p.m. CLOSED ALL DAY THURSDAY AND SATURDAY AFTERNOON

Phones: Office 5781 Res. 2161

16 S. W. Court St. Daily Bldg. Spearman, Texas

Dr. F. J. Daffy

DENTIST

No. 16 S. W. Court St. Spearman, Texas

SANFORD HOSPITAL AND CLINIC

Perryton, Texas

Phones 2821 or 2831

ROY K. SANFORD, M. D.

Padiatrics

J. BLUFORD JOHNSON, M.D.

General Surgery

O. U. MONROE, M. D.

Obstetrics - General Practice

AMBULANCE

FLOWER

Number

Dial 2751

SPEARMAN, TEXAS

Hansford County

V. P. W. POST NO. 638

Regular Meeting Nights 2nd and 4th Tuesday of each Month

Commander, Warren Jeffries
Sr. Vice Com. Kenneth Bousie
 Jr. Vice Com. Clarence Mitchell
 Chaplain Johnnie Lee
 Ctr. Master Johnny P. Verman
 All members are urged to attend these meetings.

E. C. GREENE

- Real Estate
- Loans
- Insurance

Phone 4261 — Box 148 Spearman, Texas

GLASS REPLACEMENT

Body Shop and Painting

R. L. (Smoky) Huse

Spearman, Texas

FOR SALE

M. and M. Wheatland Tractor, good rubber, good shape. 4 miles South 1 mile west of Farnsworth, Sena Robertson. rin-nc

HOUSE FOR SALE - Two bed room home for sale 121 E. Townsend. Phone OL 9-2871. No. 35 rin

RESIDENTIAL AND BUILDING CONTRACTOR

E. D. Mundy

115 DRESSEN STREET

PHONE 4596

B. M. A. INSURANCE

ACCIDENT - HEALTH HOSPITAL & LIFE For Each Member of the Family

E. K. SNIDER

Lubbock - Spearman

Dr. D. E. Hackley

OSTEOPATHIC PHYSICIAN AND SURGEON

304 MAIN ST

Office Hours: Week Days 9-12 and 1-5 Saturday: 9-12

Office Phone — Residence Phone 4951 5181

Dr. Reese Nowlin

OPTOMETRIST

OFFICE HOURS

9 to 12 a.m. 1 to 5 p.m.

Saturday 9 — 1

Phone 5481

No. 10 SW 2nd Avenue Perryton, Texas

R. L. Kleeburger

M. D. Physician and Surgeon

Medicine, Surgery and Obstetrics

Hours: 9-12 a.m. - 2:30 p.m. CLOSED ALL DAY THURSDAY AND SATURDAY AFTERNOON

Phones: Office 5781 Res. 2161

16 S. W. Court St. Daily Bldg. Spearman, Texas

Dr. F. J. Daffy

DENTIST

No. 16 S. W. Court St. Spearman, Texas

SANFORD HOSPITAL AND CLINIC

Perryton, Texas

Phones 2821 or 2831

ROY K. SANFORD, M. D.

Padiatrics

J. BLUFORD JOHNSON, M.D.

General Surgery

O. U. MONROE, M. D.

Obstetrics - General Practice

AMBULANCE

FLOWER

Number

Dial 2751

SPEARMAN, TEXAS

Hansford County

V. P. W. POST NO. 638

Regular Meeting Nights 2nd and 4th Tuesday of each Month

Commander, Warren Jeffries
Sr. Vice Com. Kenneth Bousie
 Jr. Vice Com. Clarence Mitchell
 Chaplain Johnnie Lee
 Ctr. Master Johnny P. Verman
 All members are urged to attend these meetings.

E. C. GREENE

- Real Estate
- Loans
- Insurance

Phone 4261 — Box 148 Spearman, Texas

GLASS REPLACEMENT

Body Shop and Painting

R. L. (Smoky) Huse

Spearman, Texas

Boxwell Bros.

Funeral Home and Flower Shop

Day — Night Phone 3786

SPEARMAN, TEXAS

BACK-to-SCHOOL FOOD BUYS

That MULTIPLE Your SAVINGS!

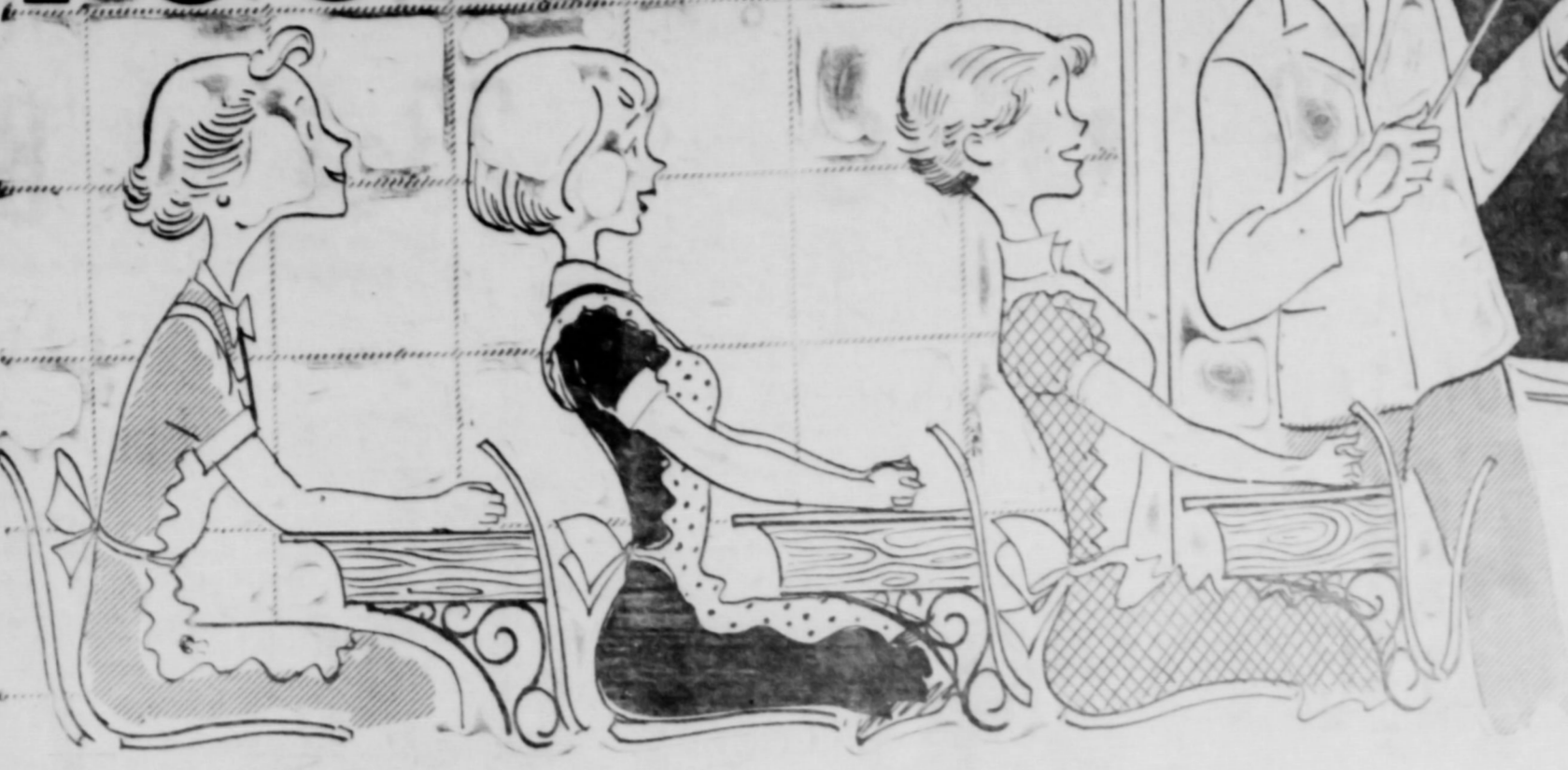

ROUND-UP THRIFT STAMPS REDEEM FOR MORE



Sunshine
GRAHAM CRACKERS
Like Real Graham Flavor
35¢
lb.

The perfect answer to all school time meal problems can be found at Cut Rate store. We've a that packs a punch... or an after school snack vast variety of delicious, nutritious foods for lunch with a knack of pleasing youngsters. When it comes to multiplying savings—our store-wide low prices put us in a class by ourselves! Yes, it's simple thrifftmetic to shop Cut Rate for the best BACK TO SCHOOL FOOD BUYS! Prove it yourself—check the economical examples in this ad!

- Hershey's 5 c BARS CANDY 3 for 10c
- WRIGLEYS 5c pkg. GUM 3 for 10c
- LINTON No. 2 lead PENCILS doz. 39c
- Tuff Points CRAYOLAS 19c
- 25c size
- Scheffers Bottle SKRIP INK 19c

Campbell's
TOMATO SOUP
Stock Up for School Days **10¢**

- Frozen Foods**
- Libbys 6 oz. ORANGE JUICE 2 for **29¢**
 - LIBBYS 10 oz. Sliced Sweet STRAWBERRIES, ... 5 for **\$1.**
 - CAPE ANN FILLET - lb. CATFISH **47¢**
 - Food King Shortcake — No. 2 1/2 CAN — PEACHES 4 for **\$1.**
 - Trellis Early English - 303 can PEAS 2 for **23¢**
 - Texsun Grapefruit - 46 oz. can JUICE **27¢**

- NOTEBOOK PAPER** ALADDIN 50c size **39**
- PEANUT BUTTER** Shedd's 24 oz Jar **49**
- CRACKERS 2 LB. BOX** Supreme Salad Wafer **53**
- TOMATO JUICE** Libbys 46 oz. Can **25**
- FRUIT COCKTAIL** Shurfine No. 2 1/2 can **3 FOR \$1**
- APPLE JELLY** Garden Club 20 oz. Tumbler **25**

Fruits & Vegetables

MEATS

- Sunray Allmeat Family Style **JUMBU FRANKS** 3 Lbs. **98¢**
- Bordens Sliced American **CHEESE** 6oz. pkg **25¢** or Pimento
- Armours Star, Pickle, Olive and Liver Loaf **LUNCH MEAT** 6 oz pkg. **29¢**
- Bordens Potato, Lime Fruit, and Orange **SALADS** **30¢**
- FRESH — TENDERIZED **STEAK** Lb. **69¢**

Libbys 12 oz. sugar cured
LUNCHEON MEAT ... **39¢**

Krafts Velveeta 8 oz. pkg.
CHEESE **29¢**

- Libbys 303 can Corned Beef Hash .. 29c
- Armours 3 1/4 oz. can Potted Meat .. 3 for 27c
- Bakers 8 oz. Mix Instant Chocolate .. 27c
- Shurfine 2 oz. Jar Instant Coffee 39c

KRAFTS QUART
MIRACLE WHIP **49¢**

- Bordens 1/2 Gallon **HOMO MILK** **49¢**
- Maryland Club **COFFEE** Lb. **93¢**

Tendercrust Regular or Thin sliced
BREAD 2

Swans Down Lemon Flake
CAKEMIX 3

- Central American - Green Tip
- Porto Rican No. 1's **YAMS** 2 lbs. 2
 - Thompson Seedless **GRAPES** Lb. 1
 - Colorado Red McClure **POTATOES** 25 lb. bag 7

I didn't ... could be

until I got r
ELECTRIC I

ic cooking is cooler cooking 1
keeps waste heat to a minim
ic surface units heat the uten
kitchen air. Electric ovens are
deep heat inside. There are no
ecessary heat to your kitchen.
en to the breeze because ther
ow out.

FRIENDLIEST STORE IN THE PANHANDLE
CUT-RATE
MAIN STREET
GROCERY MARKET
SPEARMAN TEXAS
FAMOUS FOR SERVICE

- Wax Paper 125 feet **CUT RITE** **29¢**
- Aluminum Foil 25 feet **REYNOLDS** **33¢**
- Regular Size Bars **LUX** 3 for 25c Colored or white 4 roll pac. **DELSEY** **49¢**
- Giant Size **RINSO BLUE** 75c Colored or white 400 count **Kleenex**, 2 for **49¢**

HIT RECORD
AN EXTRA BONUS FROM
BREEZE
CHOOSE YOUR FAVORITE AS ONE OF THIS WEEK'S TOP 100!

See your local electric range dealer

RESS ASSOCIATION
1957

Spearman Reporter
Headlight, Published Thursday of each County, at Spearman, Texas
Editor and Publisher
Nov. 21, 1919 at the Post Office under the Act of March 3, 1879.
One Year \$2.50
Six Months \$1.50
Three Months \$1.00
Single Copies 5c
ADVERTISING
10c a word for every issue thereafter.
Display Rates on Request
No responsibility is assumed for any erroneous reflection upon the individual, firm or corporation that of the Spearman Reporter will be the attention of the management.

in Womble. Thomas came to Texas immediately after the Civil war, and settled near the Brazos river, south of Cleburne, Texas. Our group are his descendants.
Norman, Arkansas was originally named Womble, Arkansas, but when the Wombles all moved away or died, then the name was changed to Norman.
Also, making a talk at the meeting was Chaplain Carl Moorhead, from Amarillo Air Force Base, a long time friend of the late Carson Womble, and formerly a Methodist minister in Stinnett.
The Wombles voted to make this an annual affair, having the date set for the second Sunday in August, even though the place to hold the reunion may vary.
Those signing the register were:

Mr. and Mrs. Loyd Hefner, and Mrs. Winnie Hefner Cooksey, of Mr. and Mrs. Loyd Hefner and Levelland; T Sgt. and Mrs. Kester Lackey, Mr. and Mrs. Walker Bateman and sons Chuck, Bill and Brian, Mr. and Mrs. Jess Wagon and children Tonna and Brad.
Rev. and Mrs. Carl Moorehead and son, all of Amarillo, Texas; Mrs. Murry Hefner Paddy, Mrs. Gertrude Hefner Addison, Arlan Womble.
Mr. and Mrs. Jack Welch and children, Mona, Terry and Donna, all of Lubbock; Mr. and Mrs. Buster Chaffin and children, Nancy, Jean, Bob, Billy and Paula, Mrs. Myra Womble Simpson, Stratford, Texas; Mrs. G. O. Watson, and Ronnie Pollack, of Cleburne, Texas; Mrs. Hester Simpson Palmer, C. E. Palmer, and children, Jimmie, Charles, Jimmie Ruth of Silver, Texas; H. B. Simpson, Olustee, Oklahoma.
Mrs. Nellie Hefner Jones, Slaton, Texas; Mrs. Frank Womble and son Paul and two grandchildren; Mr. and Mrs. Pat Womble and children, Renee, Marj, and

Scott, all of Dalhart, Texas.

Voncell McNulty of Naturita, Colorado; Mr. and Mrs. Ralph Forester, Lone, N. M.
and Mrs. Em Cummings, and Mr. and Mrs. Russell Glover and children, Chris and Terry, all of Dumas, Texas; Mr and Mrs. John Smith, and children Diane and Debra, Dimmitt, Texas.
Mr. and Mrs. Jack Hood and children, Mark Becky and Cynthia, of Pampa, Texas; Mr. and Mrs. Robin Giblin, Jack and Peggy; Mr. and Mrs. Jack Gillispie and children, Mrs. Lex Board and son Wayne; Mr. and Mrs. Noody Womble and grandson, Terry; Mr. and Mrs. Henry Reid; Mr. and Mrs. A. C. Womble and children, Carolyn, Margaret and Tommy; Mr. and Mrs. R. C. Womble and children, Jerry, Jennie, Bobby, and Ronnie; Mrs. Wilma Johnson and children, Mike, David, and Kay; Mr. and Mrs. L. M. Womble and children, all of Morse, Texas.

Mr. and Mrs. J. E. Womble, Mrs. Erma Womble, Mr. and Mrs. Virgil Mathews, and Karon, Mrs. Bessie Womble, all of Spearman, Texas.
Mr. and Mrs. Fred Womble and children of Gruver, Texas; Mr. and Mrs. D. C. Wood of Graham.

Mr. and Mrs. R. E. Womble and children, Bill, Peggy Louise, Betty, Helen, W. C. and Kathy; Mr. and Mrs. W. T. Womble, Mrs. Betty Lackey, Mrs. Mollie T. Womble, Mr. and Mrs. Ben Foster and children Lorene and Wanda, all of Stinnett.

Mr. and Mrs. Earl Reagan and children, Johnny, Marvin, Kay and Kathy, Joan Womble, Mr. and Mrs. I. R. Steinkoenig and children, Ricky, Mike, and Pat, all of Berger; Mr. and Mrs. Murry Womble of Menlo Park, California.

ROSE GARDEN NEWS

The Rose Garden Flower Garden club met in the home of Mrs. Hershall Jones on Friday, August 16 at three o'clock. Delicious Refreshments were served after which Mrs. Sonny Nollner presided over the meeting. Mrs. Cecil Ralston gave the program on the proper time to plant bulbs. Old and new business was discussed and roll call was given.
Mrs. Sonny Nollner brought the mystery box and Mrs. Glen Mackey won the gift.
Members present at the meeting were Mesdames: Sonny Nollner, Cecil Ralston, Wilson McClellan, Joel Lackey, Sam Wysong, Glen Mackey, Hershall Jones, Kiff White, Jr. and Doyle Jackson.
Jack Pierce is visiting relatives and friends in Spearman. Jack now lives in Torrance, California.

SAVE--SHOP AT IDEAL

IDEAL BREAD Jumbo 2 Lb. Loaves Leaf For 19c 25c	BAKERITE 3 Lb. Can 69c	MAYFLOWER Sliced Peaches No. 2 1/2 Can 23c	GOLD MEDAL FLOUR 10 lb. Cloth Bag 89c
CROWN CUP COFFEE 59c	SUPPER CLUB Potato Chips Package Pound 49c	PURE CANE SUGAR 10 lb. Bag 89c	IDEAL Apple Butter 28 oz. Jar 25c

We Give Gunn Bros. Stamps

Meals on a BUDGET

3 WAYS YOU SAVE

1. Our budget foods
2. Our everyday specials
3. Our higher quality

Real savings begin with everyday lower shelf prices plus shopping these lower cost "in-season" foods in abundance... Try our formula for health and money savings - Plan your meals around our choice quality meats. Good meats go farther, have more flavor, make every meal an exciting adventure.

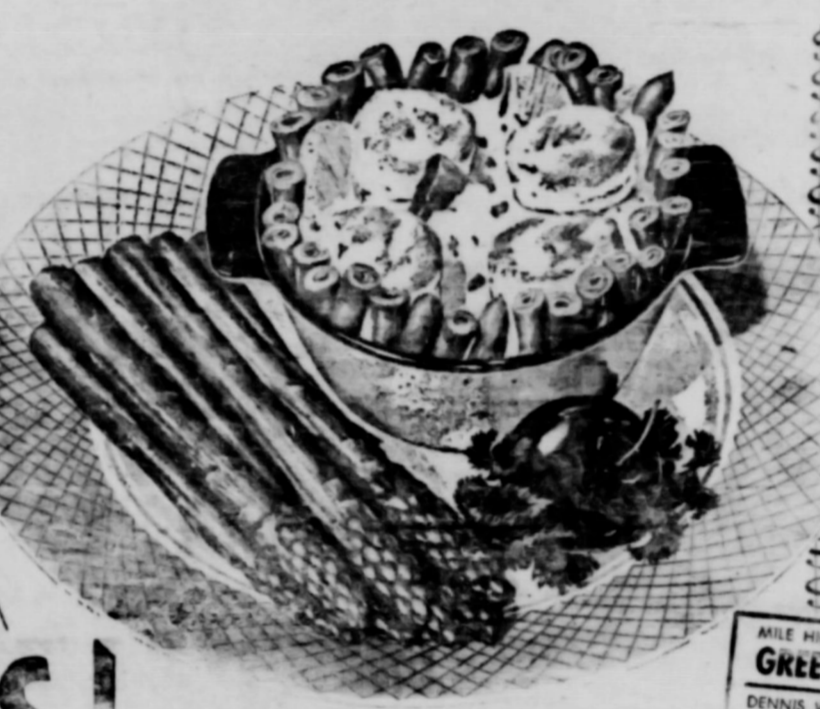

Chicken cheese Pie
(Serves 4-6 servings)

2 1/2 cups dried washed chicken in turkey
2 cups well drained canned green beans
8 oz. can sliced mushrooms
1/2 cup sliced onion
1/2 cup sliced green pepper
1/2 cup sliced tomato
1/2 cup sliced mushrooms
1/2 cup sliced mushrooms
1/2 cup sliced mushrooms
1/2 cup sliced mushrooms

Arrange chicken, green beans and ham in a 9" x 13" pan. Layer with mushrooms, onion, green pepper and tomato. Sprinkle with salt and pepper. Add sliced mushrooms. Bake at 350° for 30 minutes. Let stand 5 minutes. Cut into squares.

FRYERS
WHOLE ONLY
39c

Bacon IDEAL FAMILY STYLE THICK SLICED 2 LBS. **139c**

Beef EXTRA LEAN FRESH GROUND LB. **37c**

Franks CUDAHY 1 POUND CELLO PKG. LB. **49c**

Better Food For Less™
IDEAL
FOOD STORES

GERBER'S STRAINED
BABY FOOD
3 Cans **25c**

FROZEN CHICKEN, BEEF or TURKEY
T.V. DINNERS
2 For **\$1.49**

MILK HIGH CUT GREEN BEANS	2 303 Cans	25c
DENNIS WHOLE COOKED CHICKEN	3 1/2 lb. Can	99c
SWIFTS PREM	12 Oz. Can	39c
BALLARD OR PILLSBURY'S BISCUITS	Each	10c
KRAFT AMERICAN DELUXE SLICED CHEESE	8 Oz. Pkg.	33c
KRAFT CHEEZ WHIZ	16 Oz. Jar	59c

FRESH FROM OUR OVENS

IDEAL'S HEALTHFUL - NUTRITIOUS
WHEAT BREAD Lge. Loaf **19c**

FRUIT FILLED
MARY ANNS Pkg. of 4 **25c**

IDEAL'S DELICIOUS
CINNAMON ROLLS Pkg. of 6 **29c**

FRESH FRUITS AND VEGETABLES

THOMPSON SEEDLESS
Grapes 2lbs. 29c

FANCY GOLDEN
Sweet Corn 6 ea. 33c

COLORADO EARLY ELBERTA
Peaches 2 lbs. 23c

FLORIDA PERISAN
Pears... 2lbs. 25c

COLORADO BARTLETT
Limes... 2lbs. 19c

Look 2
KRAFT'S VELVEETA
CHEESE 2 Lb. 79c

UNCLE SAM'S WHOLE WHEAT CEREAL 10-Oz. Box **23c**

SUPREME COOKIE SALE!
ALPINE CREAMS, DUTCH ALMOND, LEMON CREAM, CHOC. FUDGE, MAYFAIR, LOG CELLO PKG. **33c**

NEW PACK MICHIGAN RED PITTED
CHERRIES "Cherry Ho" Brand 4 303 Cans **89c**

COUNTRY GARDEN FANCY
TOMATO JUICE 2 46-Oz. Cans **49c**

PHILADELPHIA CREAM CHEESE	2 8-Oz. Pkg.	29c	WHITE KING SOAP	Grand Box	68c
KRAFT OIL	Qt. bottle	69c	WHITE KING DETERGENT	Large Box	33c
RED HILL DOG FOOD	2 1-Lb. Cans	29c	WHITE KING WATER SOFTNER	30-Oz. Box	26c

MIRACLE WHIP 49c
SALAD DRESSING

ENTER \$10,000 SHOPPING SPREE CONTEST

TREND LIQUID DETERGENT	2 Lge. Cans	59c
TREND DRY DETERGENT	Grand Box	49c
PUREX LIQUID BLEACH	1/2-Gal. Jug	31c
BEADS O BLEACH	Lge. Jar	43c
SWEETHEART SOAP	4 8oz. Bars	29c - 4 Bath Size 42c
BLU WHITE FLAKES	Reg. 10c	Grand 25c

NO BUG Can Live
When You Spray NEW REAL-KILL BUG KILLER
Only **98c**

I didn't know cooking could be so COOL...

until I got my new **ELECTRIC RANGE**

Electric cooking is cooler cooking because an electric range keeps waste heat to a minimum. Pan-hugging electric surface units heat the utensils and the food, not the kitchen air. Electric ovens are insulated on all six sides to keep heat inside. There are no pilot lights to add unnecessary heat to your kitchen. And you can open your oven to the breeze because there are no flames.

See your local electric range dealer

COMMUNITY PUBLIC SERVICE

Double Stamps On Wednesday

BACK-to-SCHOOL FOOD BUYS

That MULTIPLE Your SAVINGS!

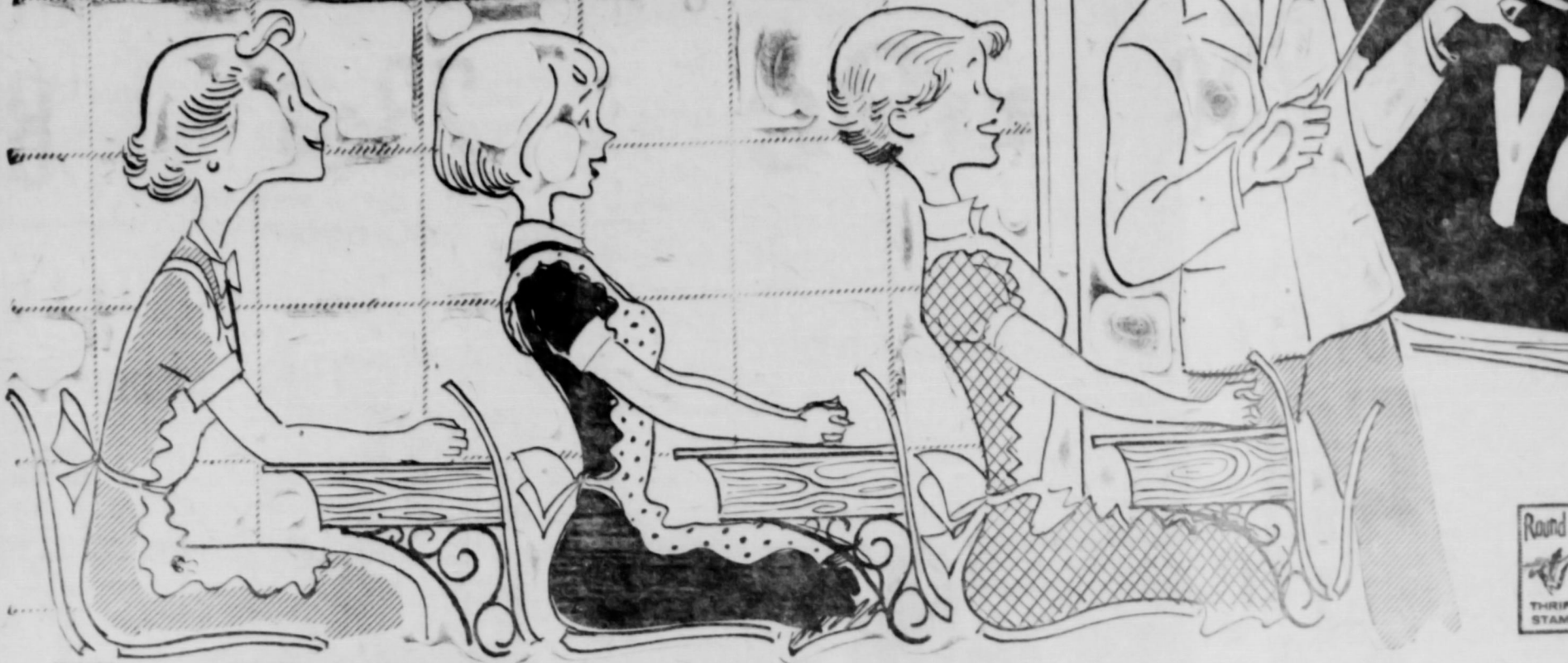

ROUND-UP THRIFT STAMPS REDEEM FOR MORE



Sunshine
GRAHAM CRACKERS
Like Real Graham Flavor **35¢**
lb.

The perfect answer to all school time meal problems can be found at Cut Rate store. We've a that packs a punch... or an after school snack vast variety of delicious, nutritious foods for lunch with a knack of pleasing youngsters. When it come to multiplying savings—our store-wide low prices put us in a class by ourselves! Yes, it's simple thriftmatic to shop Cut Rate for the best BACK TO SCHOOL FOOD BUYS! Prove it yourself—check the economical examples in this ad!

Hersheys 5 c BARS	CANDY	3 for 10c
WRIGLEYS 5c pkg.	GUM	3 for 10c
LINTON No. 2 lead Tuff Points	PENCILS	doz. 39c
25c size	CRAYOLAS	19c
Scheffers Bottle	SKRIP INK	19c

Campbell's **TOMATO SOUP**
Stock Up for School Days **10¢**

Frozen Foods

Libbys 6 oz. ORANGE JUICE	2 for 29¢
LIBBYS 10 oz. Sliced Sweet STRAWBERRIES	5 for \$1.
CAPE ANN FILLET - lb. CATFISH	47¢
Food King Shortcake — No. 2 1/2 CAN — PEACHES	4 for \$1.
Trellis Early English - 303 can PEAS	2 for 23¢
Texsun Grapefruit - 46 oz. can JUICE	27¢

NOTEBOOK PAPER	ALADDIN 50c size	39
PEANUT BUTTER	Shedds 24 oz Jar	49
CRACKERS 2 LB. BOX	Supreme Sealed Wafer	53
TOMATO JUICE	Libbys 46 oz. Can	25
FRUIT COCKTAIL	Shurfine No. 2 1/2 can	3 FOR \$1
APPLE JELLY	Garden Club 20 oz. Tumbler	25

Libbys 12 oz. sugar cured **LUNCHEON MEAT... 39¢**

Krafts Velveeta 8 oz. pkg. **CHEESE 29¢**

Fruits & Vegetables

BANANAS lb	Central American - Green Tip
YAMS	Porto Rican No. 1's 2 lbs.
GRAPES	Thompson Seedless lb.
POTATOES	Colorado Red McClure 25 lb. bag

MEATS

Sunray Allmeat Family Style JUMBU FRANKS	3 Lbs. 98¢
Bordens Sliced American CHESSE	6oz. pkg 25¢ or Pimento
Armours Star, Pickle, Olive and Liver Loaf LUNCH MEAT	6 oz pkg. 29¢
Bordens Potato, Lime Fruit, and Orange SALADS	30¢
FRESH — TENDERIZED STEAK	Lb. 69¢

Libbys 303 can	Corned Beef Hash	29c
Armours 3 1/4 oz. can	Potted Meat	3 for 27c
Bakers 8 oz. Mix	Instant Chocolate	27c
Shurfine 2 oz. Jar	Instant Coffee	39c

KRAFTS QUART MIRACLE WHIP 49¢

Bordens 1/2 Gallon HOMO MILK	49¢
Maryland Club COFFEE	Lb. 93c
BREAD	Tendercrust Regular or Thin sliced
CAKEMIX	Swans Down Lemon Flake

CUT-RATE GROCERY MARKET
FRIENDLIEST STORE IN THE PANHANDLE
FAMOUS FOR SERVICE
MAIN STREET SPEARMAN TEXAS

Wax Paper 125 feet CUT RITE	29¢
Aluminum Foil 25 feet REYNOLDS	33¢
Regular Size Bars LUX	3 for 25c
Colored or white 4 roll pac. DELSEY	49¢
Colored or white 400 count Kleenex	2 for 49¢

HIT RECORD BREEZE
AN EXTRA BONUS FROM...
CHOOSE YOUR FAVORITE AS ONE OF THIS WEEK'S TOP 100!

Round-up Thrift Stamps are Redeemed in Spearman!

RESS ASSOCI 195

Spearman Reporter
Headlight, Published Thurs
County, at Spearman, Tex
Editor and Publ
Nov. 21, 1919 at the
under the Act of March 3,
counties, One Year
ED ADVERTISING
2c a word for every issue
Display Rates
Any erroneous reflector
individual, firm or coop
of The Spearman Repor
attention of the managem

lin Womble, Thomas
as immediately afte
war, and settled nea
river, south of Cleb
Our group are his
Norman, Arkansas
ally named Wombl
but when the Wombl
ed away or died, th
was changed to Not
Also making a tall
ing Amarillo Air F
long time friend of
son Womble, and
Methodist minister i
The Wombles vot
this annual affair
date set for the sec
August, even thoug
to hold the reunion
Those signing the
were:
Mr. and Mrs. Loy
Mrs. Winnie Hefner
Mr. and Mrs. Loy
Levelland; T Sgt. a
ter Lackey, Mr. and
Bateman and sons Cl
Brian, Mr. and Mrs.
and children Tonna
Rev. and Mrs. Ca
and son, all of Am
Mrs. Murry Hefner
Gertie Hefner Ad
Womble.
Mr. and Mrs. Jac
children, Mona, Ter
all of Lubbock; Mr.
ter Chaffin and chi
Jean, Bob, Billy an
Mrs. Womble Simp
Mr. and Mrs. G
and Ronnie Pollack
Texas; Mrs. Hester
mer, C. E. Palmer,
Jimmie, Charles,
of Silver, Texas; H
Olustee, Oklahoma.
Mrs. Nellie Hefn
ton, Texas; Mrs. F
and son Paul and
dren; Mr. and Mrs.
and children, Rene



I did
could

until I go
LECTRI

ie cooking is cooler c
keeps waste heat to
ie surface units heat
kitchen air. Electric ov
eep heat inside. There
ecessary heat to your l
een to the breeze bec
low out.

See you
electric
dealer

ASSOCIATION
1957

Spearman Reporter
Headlight, Published Thursday of each week at Spearman, Texas
Editor and Publisher
Nov. 21, 1919 at the Post Office under the Act of March 3, 1879.
Second Class, Post Office No. 2252, Spearman, Texas, Post Office of Second Class Status, One Year \$2.50
Third Class, Post Office of Second Class Status, One Year \$3.00
Display Rates on Request
Any erroneous reflection upon the individual, firm or cooperation that of The Spearman Reporter will be the attention of the management.

Scott, all of Dalhart, Texas.
Veneil McNulty of Naturita, Colorado; Mr. and Mrs. Ralph Foster, Lone, N. M.
and Mrs. Em Cummings, and Mr. and Mrs. Russell Glover and children, Chris and Terry, all of Dumas, Texas; Mr. and Mrs. John Smith, and children Diane and Debra, Dimmitt, Texas.
Mr. and Mrs. Jack Hood and children, Mark Becky and Cynthia, of Pampa, Texas; Mr. and Mrs. Robin Giblin, Jack and Peggy; Mr. and Mrs. Jack Gillispie and children, Mrs. Lex Board and son Wayne; Mr. and Mrs. Noody Womble and grandson, Terry; Mr. and Mrs. Henry Reid; Mr. and Mrs. A. C. Womble and children, Carolyn, Margaret and Tommy; Mr. and Mrs. R. C. Womble and children, Jerry, Jeanie, Bobby, and Ronnie; Mrs. Wilma Johnson and children, Mike, David, and Kay; Mr. and Mrs. L. M. Womble and children, all of Morse, Texas.
Mr. and Mrs. J. E. Womble, Mrs. Erma Womble, Mr. and Mrs. Virgil Mathews, and Karon, Mrs. Bessie Womble, all of Spearman, Texas.
Mr. and Mrs. Fred Womble and children of Gruver, Texas; Mr. and Mrs. D. C. Wood of Graham.
Mr. and Mrs. R. E. Womble and children, Bill, Peggy, Louise, Betty, Helen, W. C. and Kathy; Mr. and Mrs. W. T. Womble, Mrs. Betty Lackey, Mrs. Mollie T. Womble, Mr. and Mrs. Ben Foster and children Lorene and Wanda, all of Stinnett.
Mr. and Mrs. Earl Reagan and children, Johnny, Marvin, Kay and Kathy, Joan Womble, Mr. and Mrs. L. R. Steinkoenig and children, Ricky, Mike, and Pat, all of Berger; Mr. and Mrs. Murry Womble of Menlo Park, California.

lin Womble Thomas came to Texas immediately after the Civil war, and settled near the Brazos river, south of Cleburne, Texas. Our group are his descendants. Norman, Arkansas was originally named Womble, Arkansas, but when the Wombles all moved away or died, then the name was changed to Norman.
Also, making a talk at the meeting was Chaplain Carl Moorhead, from Amarillo Air Force Base, a long time friend of the late Carson Womble, and formerly a Methodist minister in Stinnett.
The Wombles voted to make this an annual affair, having the date set for the second Sunday in August, even though the place to hold the reunion may vary.
Those signing the register were:
Mr. and Mrs. Loyd Hefner, and Mrs. Winnie Hefner Cooksey, of Mr. and Mrs. Loyd Hefner and Lovelland; T Sgt. and Mrs. Kester Lackey, Mr. and Mrs. Walker Bateman and sons Chuck, Bill and Brian, Mr. and Mrs. Jess Wagon and children Tonna and Brad.
Rev. and Mrs. Carl Moorehead and son, all of Amarillo, Texas; Mrs. Murry Hefner Peady, Mrs. Gerlie Hefner Addison, Arlan Womble.
Mr. and Mrs. Jack Welch and children, Mona, Terry and Donna, all of Lubbock; Mr. and Mrs. Buster Chaffin and children, Nancy, Jean, Bob, Billy and Paula, Mrs. Myra Womble Simpson, Stratford.
Mr. and Mrs. G. O. Watson, and Ronnie Pollack, of Cleburne, Texas; Mrs. Hester Simpson, Palmer, C. E. Palmer, and children, Jimmie, Charles, Jimmie Ruth of Silver, Texas; H. B. Simpson, Olustee, Oklahoma.
Mrs. Nellie Hefner Jones, Slaton, Texas; Mrs. Frank Womble and son Paul and two grandchildren; Mr. and Mrs. Pat Womble and children, Rene, Marj, and

ROSE GARDEN NEWS
The Rose Garden Flower Garden club met in the home of Mrs. Hershall Jones on Friday, August 16 at three o'clock.
Delicious refreshments were served after which Mrs. Sonny Nollner presided over the meeting. Mrs. Cecil Ralston gave the program on the proper time to plant bulbs. Old and new business was discussed and roll call was given.
Mrs. Sonny Nollner brought the mystery box and Mrs. Glen Mackey won the gift.
Members present at the meeting were Mesdames: Sonny Nollner, Cecil Ralston, Wilson McClellan, Joel Lackey, Sam Wyszong, Glen Mackey, Hershall Jones, Kiff White, Jr., and Doyle Jackson.
Jack Pierce is visiting relatives and friends in Spearman. Jack now lives in Torrance, California.

SAVE--SHOP AT IDEAL

IDEAL BREAD Jumbo 2 Lb. Loaves Leaf For 19c 25c	BAKERITE 3 Lb. Can 69c	MAYFLOWER Sliced Peaches No. 2 1/2 Can 23c	GOLD MEDAL FLOUR 10 lb. Cloth Bag 89c
CROWN CUP COFFEE 59c	SUPPER CLUB Potato Chips Package Pound 49c	PURE CANE SUGAR 10 lb. Bag 89c	IDEAL Apple Butter 28 oz. Jar 25c

We Give Gunn Bros. Stamps

Meals on a BUDGET

3 WAYS YOU SAVE

1. Our budget foods
2. Our everyday specials
3. Our higher quality

Real savings begin with everyday lower shelf prices plus shopping these lower cost "im-season" foods in abundance... Try our formula for health and money savings—Plan your meals around our choice quality meats. Good meats go further, have more flavor, make every meal an exciting adventure.

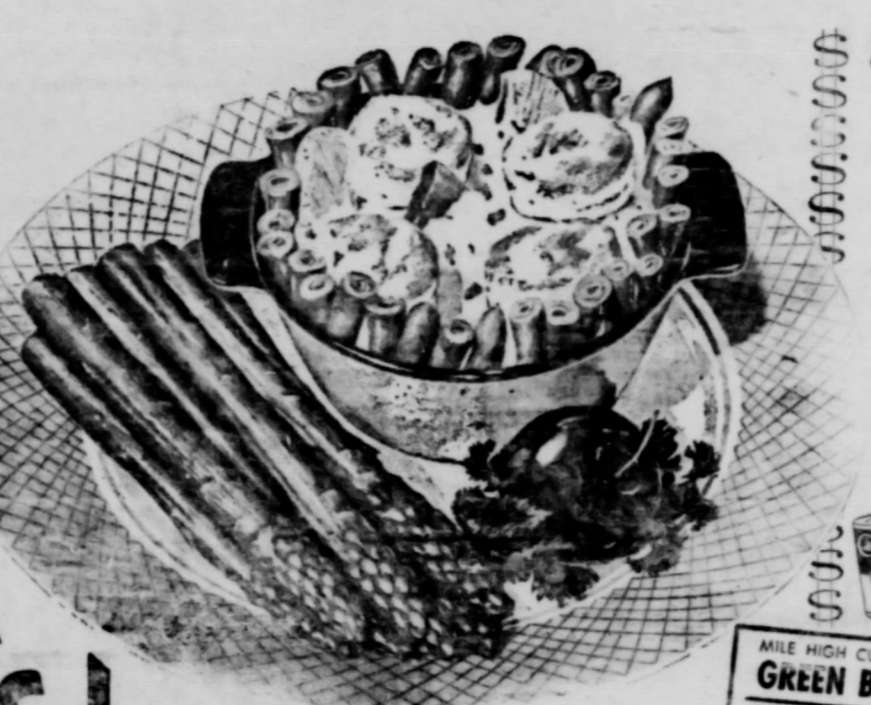

Chicken cheese Pie
(Serves 4-6 Persons)

2 1/2 cups dried washed chicken or turkey
2 eggs well drained
1/2 cup green beans
8 thin ham slices (or 1 lb. of any luncheon meat)
1 1/2 cups (large) soft shredded Cheddar cheese
1/2 cup melted butter
1/2 cup (loose) bread crumbs
1/2 cup (loose) flour
1/2 cup (loose) salt
1/2 cup (loose) pepper
1/2 cup (loose) onion powder
1/2 cup (loose) garlic powder

Average chicken, green beans and ham in a 10-ounce can is 1 1/2 cups. Bake at 350° for 30 minutes. Careful in pouring pan over top. Let stand 5 minutes before serving. This recipe is for a 9" pie. For a 12" pie, double the ingredients.

CARNATION MILK
Costs Less Than Ordinary Milk!
2 Tall Cans **25c**

Campbell's TOMATO SOUP
Stock Up for School Days **10c**

s & Vegetables

Green Tip

2 lbs.

1 lb.

25 lb. bag

49c

93c

MIX

BREZZ

79c

I didn't know cooking could be so COOL...

until I got my new ELECTRIC RANGE

Electric cooking is cooler cooking because an electric range keeps waste heat to a minimum. Pan-hugging electric surface units heat the utensils and the food, not the kitchen air. Electric ovens are insulated on all six sides to keep heat inside. There are no pilot lights to add unnecessary heat to your kitchen. And you can open your oven to the breeze because there are no flames to blow out.

See your local electric range dealer

COMMUNITY PUBLIC SERVICE

LIGHT

POWER

FRYERS WHOLE ONLY

39c

Bacon IDEAL FAMILY STYLE THICK SLICED 2 LBS. **139c**

Beef EXTRA LEAN FRESH GROUND **37c**

Franks CUDAHY 1 POUND CELLO PKG. **49c**

IDEAL FOOD STORES

GERBER'S STRAINED BABY FOOD
3 Cans **25c**

FROZEN CHICKEN, BEEF or TURKEY T.V. DINNERS
2 For **\$1.49**

GREEN BEANS 2 303 Cans **25c**

CHICKEN 3 1/2 lb. Can **99c**

PREM 12 Oz. Can **39c**

BISCUITS Each **10c**

SLICED CHEESE 6 Oz. Pkg. **33c**

CHEEZ WHIZ 16 Oz. Jar **59c**

FRESH FROM OUR OVENS

WHEAT BREAD 1 lb. Loaf **19c**

MARY ANNS Pkg. of 4 **25c**

CINNAMON ROLLS Pkg. of 6 **29c**

ICE CREAM 1/2 Gal. **59c**

Margarine 1 lb. **29c**

Cracker Jack 2 Pkg. **15c**

Cheez-Its 6 Oz. Pkg. **19c**

Mayonnaise 1/2 Jar **49c**

Look 2 KRAFT'S VELVEETA **CHEESE** 2 lb. Loaf **79c**

UNCLE SAM'S WHOLE WHEAT CEREAL 10-Oz. Box **23c**

25,000 CASH BURNED TREASURE CONTEST

SUPREME COOKIE SALE! 33c

- ALPINE CREAMS
- DUTCH ALMOND
- LEMON CREAM
- CHOC. FUDGE
- MAYFAIR
- LGE CELLO PKG.

MIRACLE WHIP 49c

NO BUG Can Live REAL-KILL BUG KILLER

LIQUID DETERGENT 2 Lge. Cans **59c**

DETERGENT 8 1/2 Oz. Box **49c**

LIQUID BLEACH 1/2 Gal. Jug **31c**

BEADS O BLEACH 1 Lge. Jar **43c**

SOAP 4 Bars **29c** - 4 Bath Sacs **42c**

FLAKES 10c

CHERRIES "Cherry Ho" Brand 4 303 Cans **89c**

TOMATO JUICE 2 46-Oz. Cans **49c**

PHILADELPHIA CREAM CHEESE 2 8-Oz. Pkg. **29c**

WHITE KING SOAP Giant Box **68c**

KRAFT OIL 1/2 Bottle **69c**

WHITE KING DETERGENT Large Box **33c**

DOG FOOD 2 1 lb. Cans **29c**

WHITE KING WATER SOFTNER 30-Oz. Box **26c**

FRESH FRUITS AND VEGETABLES

THOMPSON SEEDLESS Grapes 2 lbs. **29c**

FANCY GOLDEN Sweet Corn 6 ea. **33c**

COLORADO EARLY ELBERTA Peaches 2 lbs. **23c**

FLORIDA PERISAN Pears 2 lbs. **25c**

COLORADO BARTLETT Limes 2 lbs. **19c**

Double Stamps On Wednesday



O GOD of NATIONS



O GOD OF NATIONS
 CHORUS: T. WILLIAMS
 (Soprano, Alto, Tenor, Bass)
 1. O God of nations hear and let the voice of all men - bind,
 2. Make ready to us - side of the earth, U - side there is Thy love.
 From Thee Thy peo - ple as they enter The paths of peace to find,
 The blue of love of nations and The shadow of Thy love - shine,
 The - clasp a - ble - say from side the star - shine ring a - ble.
 The cloth of love will stain the sky King - dom all with love,
 Add strength to the weak - ened hands of his - tor's long - ing struggle,
 Faith - er from the core of war, We pray Thee give us - peace.
 Will through the bright - est air of light The blood of love rise high
 Will in a burning sun - shine mass Their com - mune and seek
 And open O open the heav - enly gate of the soul, love and peace, A - men

**YOU IN THE CHURCH
 THE CHURCH IN YOU**

Character is a by-product of the church. It is here that young and old alike are showered with benedictions that fortify and influence for a better citizenship and a stronger democracy. In the church the ministerial are molding religious character. Statesmen today declare that the church alone can furnish leadership to handle the affairs of state in these perilous times. Then we with our children should go to the church of our choice on Sunday. "You in the Church and the Church in you" form a combination for good. Be a regular CHURCH-GOER and a daily BIBLE READER.

© Williams Newspaper Features
 P. O. Box 211, Ft. Worth, Tex.

Today the 'Great God of Nations' is pleading for unity of mind, for brotherly love between men and for peace on earth. Jesus the greatest of teachers presented to men truths, which were then as they are now, of great importance to all mankind. His utterances, without revision, are most pertinent to modern life and make universal appeal. In them are heights which no man has scaled; depths which no man has sounded; reaches of length and breadth which no man has explored. Universally the need for blessings from the great 'God of Nations' has never been so great. He commanded men to learn of Him and promised to show them the way.

Pastors, Priests and Rabbis are pooling their interests in an effort to challenge All Nations to an understanding of the term 'Peace.' Prayers from millions of earnest seeking, warm hearted, religious people, go up to the great 'God of Nations' every day for those who are entrusted with our destinies.

Millions are now saying of Jesus: "There was the true light, even the light which lighteth every man, coming into the world." Whether judged by subject matter or method of its presentation, or its effectiveness in influencing life... Jesus enjoys pre-eminence among teachers. If men would but seek out His will; if world leaders would but ask His guidance when difficult, international problems arise... then solving these would not be such a surprise, for in Him men of faith find all things possible.

We Need Greater Churches And Greater Faith

to give us POWER for LIVING and to COMBAT ATHEISTIC "ISMS"

MAY THIS PAGE BE A BLESSING TO MANY IS THE SINCERE WISH OF HANSFORD COUNTY MINISTERS
 This religious service is paid for by the public spirited firms 100% interested in the spiritual life of Hansford County. They urge regular church attendance and support.

R. L. Kleebarger, M. D.

Spearmen Drug Co.
 Bruce Sheets

Equity Exchange
 E. J. Copeland

R. L. McClellan Grain Co.
 Leo Roy Lee, Wilson McClellan
 and J. K. Hicks

Orange Disc Service
 Alton and Wayne Ellsworth

Hansford Implement Company
 Gene Cudd

Deana May's Beauty Shop
 Deana May Douglas

White Auto Store
 Mr. and Mrs. I. P. Bagerly

First State Bank
 Clay Gibner

Gruver Motor Company
 Ted McClellan

North Plains Electric Co-op
 Earl Waide, Manager

Super Service Station
 Gene Cline and W. E. Sparks

Spearmen Steak House
 Mr. and Mrs. Howard Huffman

White House Lumber Company
 Ed Hutton

Boxwell Brothers
 Mrs. C. E. Black

Consumers Sav' Co
 Vester H

Panhandle Furniture Mart
 Bud King

Stanley Garnett Implement Co.
 Continental Irrigation Engines

Wardrobe Cleaners
 Oscar Donnell

Jameson Chevrolet Co.
 L. L. Jameson

Callaway Lumber Co.
 E. J. Callaway and Sons

Cactus Petroleum, Inc.
 Aubrey Covington, Supervisor

WHATSOEVER HE ASKETH HE SHALL HAVE, IF HE BELIEVETH IN ME, SAITH JESUS

A PRAYER OFFERED IN HONOR AND IMPRODUCTIVE SUBORDINATES

FIRST BAPTIST CHURCH
 Bro. Bill Burton

Sunday School
 Preaching Service
 Training Union
 Preaching Service
 Wednesday Prayer Service

UNION CHURCH
 Rev. Calvin Springs

Sunday School
 Morning Worship
 Bible Classes, Sunday
 Evening Worship
 Wednesday Bible Study

FIRST CHRISTIAN CHURCH

Sunday School
 Morning Worship
 Youth Meetings
 Evening Worship
 Wednesday: Choir Practice

MORSE METHODIST CHURCH
 Rev. A. N. Morse

Sunday School
 Morning Services
 M. Y. F.
 Evening Worship

ASSEMBLY OF GOD
 Rev. M. C. Co

Sunday School
 Morning Worship
 Evening Worship
 Mid Week Services, Wednesday

FIRST CHRISTIAN CHURCH
 J. W. Doka

Sunday School
 Morning Worship
 Evening Worship
 1st Weds. Monthly Fellowship

FIRST METHODIST CHURCH
 Bro. J. Waid Griffin

Church School
 Morning Worship
 Methodist Youth Fellowship
 Evening Worship
 Womens Society of Christian Service
 Mid Week Services, Wed.
 Choir Rehearsal

CHURCH OF CHRIST
 David E. Parker

Bible Class
 Communion
 Preaching
 Worship
 Monday: Mens Training Class
 Wednesday, Ladies Bible Class
 Wednesday, Midweek Bible Classes

MORSE BAPTIST CHURCH
 Rev. Geo. M. Rick

Sunday School
 Worship
 Training Union
 Worship
 Mid Week Service Wednesday

CHURCH OF CHRIST
 North of City
 Gruver, Tex.
 R. Elmer Adcock

Lord's Days:
 Bible Study
 Worship
 Worship
 Week Days:
 Bible Study, Wednesday
 Ladies Classes, Thursdays
 Senior Ladies
 (Small Children Cared For)
 Junior Ladies

GRUVER METHODIST CHURCH
 Rev. R. H. Co

Sunday School
 Morning Services
 Methodist Youth Fellowship
 Evening Services
 Wednesday Prayer Service
 Wednesday Choir Practice
 Thursday W. S. C. S.
 Wesley Circle, Thursday

SACRED HEART CATHOLIC CHURCH
 Father M. J. Mathias
 MASSES

Sundays
 Weekdays (Mon. Tues. Fri. Sat.)
 First Friday of Month
 Holy Days of Obligation

FIRST BAPTIST CHURCH
 Bro. O. L. Bryant

Sunday School
 Morning Worship
 Training Union
 Evening Worship
 Wednesday Mid-Week Services: Prayer Service
 Wednesday Choir Rehearsal

OSLO LUTHERAN CHURCH
 J. P. Knudsen

Sunday Worship
 Ladies Aid every last Thursday afternoon
 Luther League on Sunday evening every

WILL
 ON
 SUB
 RE
 TORY FARM TH
 ury Farm pictured
 ne Joe B. Harmons
 six years. This
 owned by Mrs. Lie
 tled this place the
 of the pioneers of
 mon is an operator
 e miles West of
 children. Harol
 LIO
 Enjoy the
 LEARNING
 POWER
 OF A
 HN DEERE
 20" DIESEL
 RD IMPLEME
 A COMPLETE S
 DIUM CHLORA
 destroying bin
 FOR OUR SE
 QUI

WILL RECEIVE
ONE YEAR'S
SUBSCRIPTION
TO THE
REPORTER
FREE

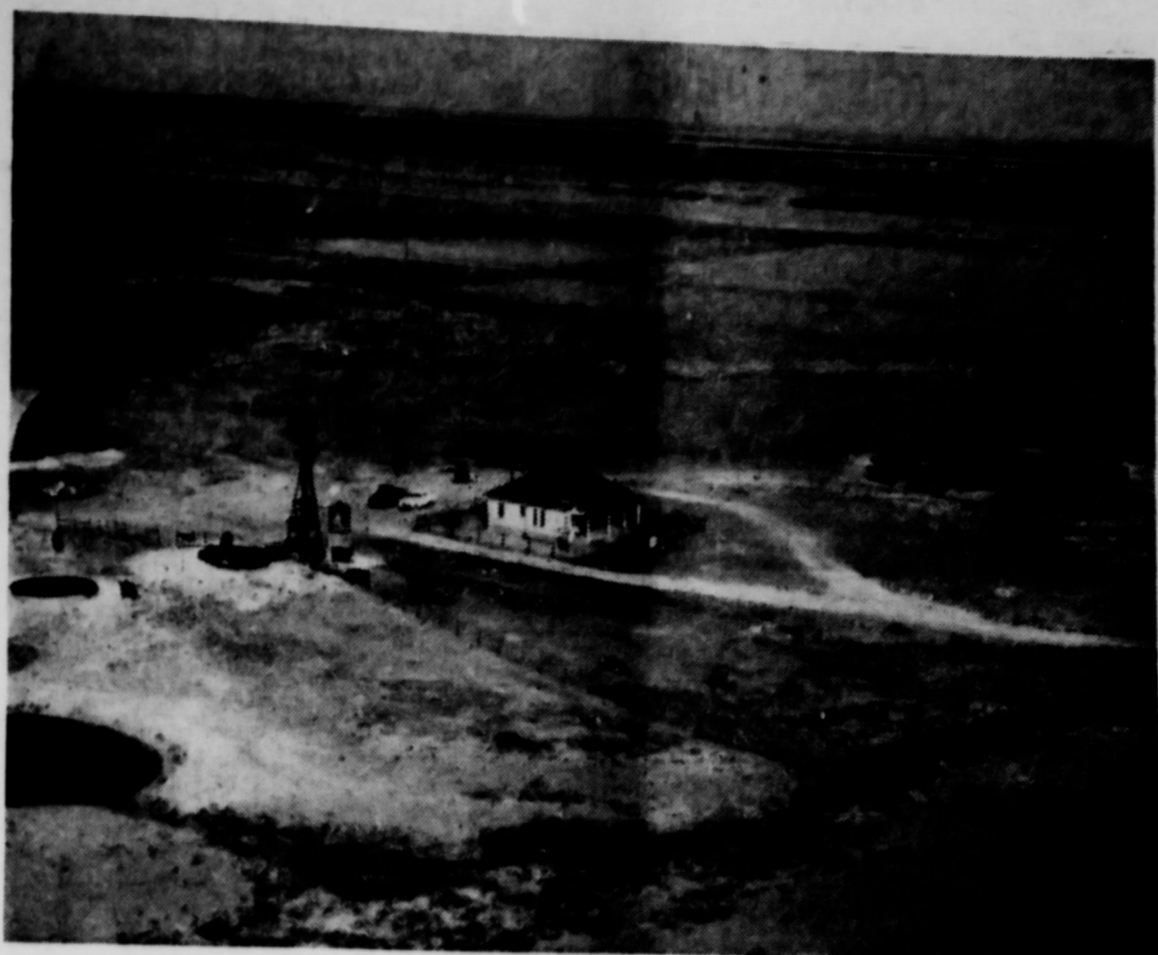

THE OWNER
OR OPERATOR
OF THE FARM
ON PAGE 1
IS ASKED TO
CALL AT THE
REPORTER
AND RECEIVE

A BEAUTIFUL
FULL PHOTO-
MOUNTED
FREE
OF
CHARGE

MYSTERY FARM THIS WEEK IS THAT OF MR. AND MRS. JOE B. HARMON AND PETE LIEB,, LOCATED NEAR PRINGLE

Mystery Farm pictured above, is owned by Pete and Mrs. Lieb's parents. When the Lieb's moved to this place they lived in a dug out, as the pioneers of this area. The Lieb's are an operator at the Shamrock McKee farm miles West of his home. The Harmons have children. Harold Gene Harmon worked

at the Equity here in Spearman this summer. He is studying to be a minister at Oklahoma Baptist University, in Shawnee, Oklahoma. The Harmon's daughter, Hazel, lives in Fort Worth, Texas.

The chicken house in the picture above, was burned down last April, and the Harmons lost \$700.00 worth of chickens, and that just about ended their farming business.

This farm is located on a rather large farm-ranch

combination of acreage, and is typical of the outstanding farm-ranch system in the Morse area. This is one of the finest places that we have featured on the Mystery Farm Page, that doesn't have an irrigation well.

Mrs. Harmon is a Primary teacher at the First Baptist church of Morse. Mr. Harmon is a member of the Church of Christ at Stinnett.

The Mystery Farm was identified by Lloyd Hiller, of Pringle, who wins the Free subscription.

LIO SHOT?

"Built on Confidence, Growing on Service"

FIRST STATE BANK

Banking Hours 9:00 A. M. -3:00 P. M.

WHATSOEVER ASK THE REPORTER NAME, HE WILL TELL YOU - FOR THE REPORTER'S SUBSCRIPTIONS

BYE OFFERED IN BY AND IMPACTUR- THE SUBSCRIPTIONS

FIRST BAPTIST CHURCH
Bro. Bill Burton

School
Service
Union
Service
y Prayer Service

UNION CHURCH
Rev. Calvin Springs

School
Worship
sses. Sunday
Worship
y Bible Study

FIRST CHRISTIAN CHURCH

School
Worship
etings
Worship
y: Choir Practice

MORSE METHODIST CHURCH
Rev. A. N. Moore

School
Services
Worship

ASSEMBLY OF GOD
Rev. M. C. Cook

School
Worship
Worship
k Services. Wednesday

FIRST CHRISTIAN CHURCH
J. W. Dole

School
Worship
Worship
Monthly Fellowship

FIRST METHODIST CHURCH
Bro. J. Waid Griffin

School
Worship
Youth Fellowship
Worship
ociety of Christian Service
: Services, Wed.
hearsal

CHURCH OF CHRIST
David E. Parker

ss
n

mens Training Class
r, Ladies Bible Class
r, Midweek Bible Classes

MORSE BAPTIST CHURCH
Rev. Geo. M. Rick

School
Union
Service Wednesday

CHURCH OF CHRIST
North of City
Gruver, Texas
R. Elmer Adcock

ss
y

y, Wednesday
ses, Thursdays
lies
(ren Cared For)
lies

GRUVER METHODIST CHURCH
Rev. R. H. Campbell

School
Services
Youth Fellowship
Services
Prayer Service
Choir Practice
V. S. C. S.
ie, Thursday

RED HEART CATHOLIC CHURCH
Father M. J. Mathias
MASSES

Mon. Tues. Fri. Sat.)
r of Month
of Obligation

FIRST BAPTIST CHURCH
Bro. O. L. Bryant

School
Worship
ion
Worship
Mid-Week Services: Prayer
Choir Rehearsal

OSLO LUTHERAN CHURCH
J. P. Kowden

Worship
every last Thursday afternoon
on Sunday evening every

Enjoy the
**LEARNING
POWER**
OF A
**JOHN DEERE
30" DIESEL**

RD IMPLEMENT CO.

A COMPLETE STOCK OF
ODIUM CHLORATE
destroying bindweeds.
FOR OUR SERVICE

EQUITY

WELCOME
Mystery Home owners and all
citizens of this area to the
SPEARMAN STEAK HOUSE
Mr. and Mrs. Howard Huffman, Owners

22 INCH DISCS
for one way
plows \$6.50 Ea.

B. and C. EQUIPMENT CO

Special for AUGUST - Dearborn
Wall Hung Heater, Manual Con
Trol. Regular price \$69.95 This
Month **\$59.95**

SPEARMAN HARDWARE
Phone Olive 9-3671 Spearman, Texas
John Bishop

Your health .. is our Business

SPEARMAN DRUG STORE

Mr. and Mrs. Bruce Sheets
Spearman, Texas

**SEWING MACHINES
REDUCED
\$99.95 UP**

We stock the New Homemaker Mch.
Both portable and Cabinet model
Also
Domestic and White Rotary Machines.
All machines in plain or automatic Zig-Zag

WHITE AUTO STORE
Ike Baggerly

Purina Chows
Weed Spray Insecticides
GOOCH FEED FOR ALL NEEDS
Malathion Fly Bait
Ponca, Concho, Early Triumph and
Westar Seed Wheat

R. L. McCLELLAN GRAIN CO.

MAYTAG and WHIRLPOOL
SALES - SERVICE
We Will Trade

THE LOWEST PRICES EVER!
SEE US TODAY!

OWENS SALES COMPANY
Claude Owens

NUMBER ONE ON THE BALLOT

PROPOSED CONSTITUTIONAL AMENDMENT TO BE VOTED ON AT AN ELECTION TO BE HELD ON NOVEMBER 5, 1957.

HOUSE JOINT RESOLUTION NO. 47 proposing an amendment to the Constitution of the State of Texas to establish a retirement fund for officers and employees of the State. BE IT RESOLVED BY THE LEGISLATURE OF THE STATE OF TEXAS:

Section 1. That Subsection (a) of Section 62, Article XVI of the Constitution of the State of Texas be amended so as to read hereafter as follows:

"Section 62 (a) The Legislature shall have the authority to levy taxes to provide a State Retirement, Disability and Death Compensation Fund for the officers and employees of the State, as if it were a corporation, and to make such reasonable regulations, not inconsistent with the Constitution, as it deems advisable. The Legislature may also include officers and employees of judicial districts of the State who are or have been employed in whole or in part directly or indirectly by the State, and may make such other reasonable inclusions, exclusions, or classifications of officers and employees of judicial districts of the State as it deems advisable. Persons participating in a retirement system created pursuant to Section 1a of Article V of this Constitution shall not be eligible to participate in the Fund authorized in this Subsection, and persons participating in a retirement system created pursuant to Section 48a of Article III of this Constitution shall not be eligible to participate in the Fund authorized in this Subsection except as permitted by Section 42 of Article XVI of the Constitution. Provided, however, any officer or employee of a county as provided for in Article XVI, Section 62, Subsection (b) of this Constitution, shall not be eligible to participate in the Fund authorized in this Subsection, except as otherwise provided herein.

LOCAL CYF ENJOYS ROUNDUP IN BORGER

Seven members of the CYF enjoyed a big roundup at the First Christian Church in Borger, Texas. A program, recreation, and refreshments were served at the church and later those attending enjoyed a swim at the Borger Swimming pool. Those attending from Spearman were Diana Dossant, Sue and Jo Sutherland, Phyllis Patton, Diana Walker, Roger Davis and Howell Phelps.

The foundation of soil conservation farming is proper land use.



FROM WYOMING TO TEXAS... KANSAS TO ARIZONA

where QUALITY comes first



THE GREEN AND WHITE SHAMROCK SIGN IS YOUR ASSURANCE OF QUALITY. PETROL PRODUCTS QUALITY YOU CAN MEASURE BY YOUR CAR'S PERFORMANCE.

This n' That Around Gruver

Last week we were over in Spearman and visited the new dry goods store. We would like to compliment Roy Russell, Bruce Sheets and others on the fine up-to-date store. They would be a credit to any city in the United States.

The Ayres Clan are having a great time here in Gruver. Mr. and Mrs. Raymond Odum are visiting here for the first time in twenty-five years. Mr. and Mrs. George Odum are here from Denison, and Mrs. Isla Fae Dodier from Amarillo. One evening last week 42 of them came to supper with Mrs. Mattie Layton. Another night it was at Alfred Henderson's and to night (Tuesday) at Carl Lyles.

Last Sunday we enjoyed hearing Mr. A. Y. Ingham of Amarillo speak at the Methodist church. Mr. Ingham is a brother of Mrs. Dan Shrader and is one of the boys we wrote to during the war. Another enjoyable moment came when Mrs. Hoy's sister from Lebanon sang "Let Not Your Heart Be Troubled."

Paul Langley young son of Mr. and Mrs. Rex Langley underwent major surgery at Childrens Hospital in Dallas last week. The youngster is suffering from a heart ailment, and the surgery was to correct this. Mr. and Mrs. Will Harris accompanied Mr. and Mrs. Langley to Dallas and stayed the week with them.

Mr. and Mrs. Jimmy Fox are in El Paso, Texas. Jimmy is in the army and is stationed there. They are looking forward to a new arrival in their family in the near future.

Rev. and Mrs. R. H. Campbell of the Methodist church are on vacation.

TO RECEIVE DEGREE
Mrs. Betty Ann Cooper Owens, daughter of Mr. and Mrs. Guy Cooper is among 273 candidates for degrees at West Texas State College this summer. Commencement exercises will be held Aug. 23rd in the college Buffalo Stadium. Dr. Gordon Wilson of Western Kentucky State College will be the Speaker. Mrs. Owens is a candidate for a degree in Education. She will be a member of the faculty of the Dallas school system this coming year.

JONQUIL FLOWER CLUB
Mrs. Tom Sutton served as hostess for Jonquil Flower club Friday, August 16 at 3:00 p.m. Presiding over the business session was Mrs. P. A. Lyon, Jr., who selected a nominating committee to choose officers for the ensuing term. They selected Mrs. Ralph Blodgett, president; Mrs. Bert Sheppard, vice president; Mrs. R. L. McCallister, secretary; Mrs. Chalmers Pitzer, treasurer; and Mrs. Tom Sutton, Historian.

Plans for the closing luncheon were made. This will be held August 30. Members answered roll call with a hearty lust.

Mrs. Carl Archer was in charge of the program and introduced Mrs. Guy Fuller, who gave an interesting discussion on china painting. Members learned pointers on mixing colors, types

of brushes, designs and firing. Everyone enjoyed the lesson. Delicious refreshments were served to Mesdames Jack McWhirter, P. A. Lyon, Jr., Richard Kilgore, Pete Fisher, Bert Sheppard, Carl Archer, Guy Fuller, and Richard Halton.

Medlin H D Club

The Medlin H. D. club met in the club room August 16th with Mrs. Jack Taylor as hostess. Mrs. John Trindle, president, presided and roll call was answered with "My personal experiences in caring for the new Man Made Fabrics". Suggestions for the year book were discussed and a letter filled out by each. Mrs. Frank Davis and Mrs. Virgil Hull gave a demonstration on new fabrics and passed out leaflets.

Lovely refreshments were served to Mesdames: Frank Davis, Virgil Hull, John Trindle, Bob Hays and the hostess Mrs. Jack Taylor. The next meeting will be held Sept. 6th in the club room with Mrs. E. H. Hester as hostess.

PIONEER COUPLE HOLD RECEPTION

A Hansford county pioneer couple, Mr. and Mrs. Roscoe Parks were honored with a reception on their 50th wedding anniversary recently at their home in Morse. 160 people signed the guest registrar during the receiving hours. The Parks two children, Gordon of Borger and Mrs. O. A. Alexander of Farmington, N. M. were present for the occasion. All nine of the Parks' grandchildren and two great grand children were also in attendance.

Miss Cora Matthews and William Roscoe Parks were married in Hutchinson County, August 11, 1907. They continued to live in the county until 1927 when they moved to Spearman in Hansford county. In 1929 they moved to Morse where they now reside. Mr. and Mrs. Parks wish to thank everyone who helped to make this occasion possible.

CARD OF THANKS

We would like to express our sincere thanks for all the cards, flowers and expressions of sympathy from all our friends in the death of our mother, Mrs. Belle Tackitt.

THE TACKITT FAMILY

WANTED
Will do house work or baby sit. See Mrs. Elma Clark, 115 N. Terrace, Phone OI 9-5741. No. 38 - 11-p

NUMBER TWO ON THE BALLOT

PROPOSED CONSTITUTIONAL AMENDMENT TO BE VOTED ON AT AN ELECTION TO BE HELD ON NOVEMBER 5, 1957.

HOUSE JOINT RESOLUTION NO. 2 proposing an amendment to Article III, Section 51a, of the Constitution of Texas, to increase the limit on the maximum monthly payment to needy aged, needy blind, and needy children, and on the total yearly expenditure out of state funds for assistance to needy aged, needy blind, and needy children, and to amend and appropriate additional sums, supplementing current appropriations, for payment of assistance grants.

Section 1. That Section 51a of Article III of the Constitution of the State of Texas be amended to read as follows:

"Section 51a. The Legislature shall have the power, by General Laws, to provide, subject to limitations and restrictions herein contained, and such other limitations, restrictions and regulations as may be by the Legislature be deemed expedient for assistance to, and for the payment of assistance to:

(1) Needy aged persons who are actual bona fide citizens of Texas and who are over the age of sixty-five (65) years, provided that no such assistance shall be paid for any inmate of any state-supported institution, while such inmate, or to any person who shall not have actually resided in Texas for at least five (5) years during the nine (9) years immediately preceding the application for such assistance and continuously for one (1) year immediately preceding such application, provided that the maximum payment per month from state funds shall not be more than Twenty-five Dollars (\$25) per person, and provided further that no payment in excess of Twenty-two Dollars (\$22) shall be paid out of state funds to an individual until and unless such additional amounts are made out by the Legislature.

(2) Needy blind persons who are actual bona fide citizens of Texas and are over the age of twenty-two (22) years, provided that no such assistance shall be paid for any inmate of any state-supported institution, while such inmate, or to any person who shall not have actually resided in Texas for at least five (5) years during the nine (9) years immediately preceding the application for such assistance and continuously for one (1) year immediately preceding such application.

(3) Needy children who are actual bona fide citizens of Texas and are under the age of sixteen (16) years, provided that no such assistance shall be paid on account of any child over one (1) year, or who has not continuously resided in Texas for one (1) year immediately preceding the application for such assistance, or on account of any child under the age of one (1) year whose mother has not continuously resided in Texas for one (1) year immediately preceding such application.

"The Legislature shall have the authority to accept from the Federal Government of the United States such financial aid for the assistance of the needy aged, needy blind, and needy children as such Government may offer available upon such terms and conditions as the Legislature may prescribe, to the various political subdivisions or bodies politic and corporations of the State of Texas, including river authority, conservation and reclamation districts and districts created or organized under Article XVI, Section 52 of Article III, of this Constitution, interstate compact commissions to which the State of Texas is a party and municipal corporations, in the conservancy and development of the water resources of this State, including the control, storage and preservation of its storm and flood waters and the waters of its rivers and for all useful and lawful purposes by the acquisition, improvement, extension, or construction of dams, reservoirs and other water storage projects, including any system necessary for the transportation of water from storage points of treatment and/or distribution, including facilities for transporting water therefrom to wholesale purchasers, or for any one or more of such purposes or methods.

"Any or all financial assistance as provided herein shall be repaid with interest upon such terms, conditions and manner of payment as may be provided by law.

"While any of the bonds authorized by this provision or while any of the bonds that may be authorized by the Legislature under this provision, or any interest on any of such bonds, is outstanding and unpaid there is hereby appropriated out of the first moneys coming into the Treasury in each fiscal year, not otherwise appropriated by this Constitution, a sum which is sufficient to pay the principal and interest on such bonds that mature or become due during such fiscal year, less the amount in the sinking fund at the close of the prior fiscal year.

"The Legislature may provide for the investment of moneys available in the Texas Water Development Fund, and the interest and sinking fund established for the payment of bonds issued by the Texas Water Development Fund, in the purchase of such investment securities as may be provided by the Legislature. The Legislature may also make appropriations from the General Revenue Fund for paying administrative expenses of the Texas Water Development Board.

"From the moneys received by the Texas Water Development Board as repayment of principal for financial assistance or as interest thereon, there shall be deposited in the interest and sinking fund for the bonds authorized by this Section sufficient moneys to pay the interest and principal to be due during the ensuing year and sufficient to establish and maintain a reserve in said fund equal to the average annual principal and interest requirements on all outstanding bonds issued under this Section. If any year prior to December 31, 1955 moneys received in excess of the foregoing requirements, then such excess shall be deposited in the Texas Water Development Fund and may be used for administrative expenses of the Board and for the same purposes and conditions provided in this Section as may be provided by law.

"The Legislature may provide for the sale of state bonds to be deposited to a fund hereinafter designated in the State Treasury to be known as the Texas Water Development Fund to be administered (without further appropriation) by the Texas Water Development Board in such manner as provided by law.

"Such fund shall be used only for the purpose of aiding or making funds

NUMBER THREE ON THE BALLOT

PROPOSED CONSTITUTIONAL AMENDMENT TO BE VOTED ON AT AN ELECTION TO BE HELD ON NOVEMBER 5, 1957.

HOUSE JOINT RESOLUTION NO. 3 proposing an amendment to the Constitution of the State of Texas to create the Texas Water Development Fund to provide financial assistance to certain political subdivisions or bodies politic and corporations of the State of Texas in the conservation and development of the water resources of the State, providing for the payment of such bonds creating an agency administrator said Fund and to perform other duties prescribed by law, limiting the total amount which financial assistance may be appropriated, and providing for the calling of an election and the publication and issuance of the proclamation therefor.

Section 1. That Article III of the Constitution of Texas be amended by adding a new section to read as follows:

"Section 42c. There is hereby created in the State of Texas the Texas Water Development Board to exercise such powers as necessary under this provision together with such other duties and restrictions as may be prescribed by law. The qualifications, composition and number of members of said Board shall be determined by law. They shall be appointed by the Governor with the advice and consent of the Senate in the manner and for such terms as may be prescribed by law.

"The Texas Water Development Board shall have the authority to provide for the issuance of bonds in an amount not to exceed that of the Texas Water Bonds Act (1909, 1950, 1951). The Legislature of Texas, upon two-thirds (2/3) vote of the elected Members of each House, may authorize the Board to issue additional bonds in an amount not exceeding One Hundred Million Dollars (\$100,000,000). The bonds authorized herein or permitted to be authorized by the Legislature shall be known as Texas Water Development bonds and shall be issued in such terms as may be prescribed by law, provided, however, that the rate shall not bear more than four per cent (4%) interest per annum. They may be issued in such installments as the Board finds feasible and practical in accomplishing the purpose set forth herein.

"The moneys received from the sale of state bonds shall be deposited to a fund hereinafter designated in the State Treasury to be administered (without further appropriation) by the Texas Water Development Board in such manner as provided by law.

"Such fund shall be used only for the purpose of aiding or making funds

development fund, and may be used for administrative expenses of the Board and for the same purposes and conditions provided in this Section as may be provided by law.

"The Legislature shall have the authority to accept from the Federal Government of the United States such financial aid for the assistance of the needy aged, needy blind, and needy children as such Government may offer available upon such terms and conditions as the Legislature may prescribe, to the various political subdivisions or bodies politic and corporations of the State of Texas, including river authority, conservation and reclamation districts and districts created or organized under Article XVI, Section 52 of Article III, of this Constitution, interstate compact commissions to which the State of Texas is a party and municipal corporations, in the conservancy and development of the water resources of this State, including the control, storage and preservation of its storm and flood waters and the waters of its rivers and for all useful and lawful purposes by the acquisition, improvement, extension, or construction of dams, reservoirs and other water storage projects, including any system necessary for the transportation of water from storage points of treatment and/or distribution, including facilities for transporting water therefrom to wholesale purchasers, or for any one or more of such purposes or methods.

"Any or all financial assistance as provided herein shall be repaid with interest upon such terms, conditions and manner of payment as may be provided by law.

"While any of the bonds authorized by this provision or while any of the bonds that may be authorized by the Legislature under this provision, or any interest on any of such bonds, is outstanding and unpaid there is hereby appropriated out of the first moneys coming into the Treasury in each fiscal year, not otherwise appropriated by this Constitution, a sum which is sufficient to pay the principal and interest on such bonds that mature or become due during such fiscal year, less the amount in the sinking fund at the close of the prior fiscal year.

"The Legislature may provide for the investment of moneys available in the Texas Water Development Fund, and the interest and sinking fund established for the payment of bonds issued by the Texas Water Development Fund, in the purchase of such investment securities as may be provided by the Legislature. The Legislature may also make appropriations from the General Revenue Fund for paying administrative expenses of the Texas Water Development Board.

"From the moneys received by the Texas Water Development Board as repayment of principal for financial assistance or as interest thereon, there shall be deposited in the interest and sinking fund for the bonds authorized by this Section sufficient moneys to pay the interest and principal to be due during the ensuing year and sufficient to establish and maintain a reserve in said fund equal to the average annual principal and interest requirements on all outstanding bonds issued under this Section. If any year prior to December 31, 1955 moneys received in excess of the foregoing requirements, then such excess shall be deposited in the Texas Water Development Fund and may be used for administrative expenses of the Board and for the same purposes and conditions provided in this Section as may be provided by law.

"Such fund shall be used only for the purpose of aiding or making funds

Biggest Sellers...because they're Biggest Savers



More truck owners know that Chevrolet...with its wide range of models... offers the right capacity and power to stay and save on any job!

Durable Chevrolet Task-Force trucks are doing more jobs—and getting them done more quickly and efficiently than any other truck. And because of their brassy build, big-load capacities, and many modern features, Chevrolets save time and money around the clock!

Take a look at Chevrolet's hard-working pickups. You can take your pick of big, roomy bodies with hardwood floors, skidstrips, and grain-tight tailgates. And for the right power, Chevrolet offers a lineup of super-efficient engines from 140 all the way up to 210 h.p.

From a wide range of models—perky pickups, middleweights, tough tandems—let your Chevrolet dealer help you select the right truck for your job. See him soon!

Only franchised Chevrolet dealers **CHEVROLET** display this famous trademark

See Your Local Authorized Chevrolet Dealer

Youth Prog Ends with E as Champi

In the opening pla the Bears downed th 0 Hartman fought a against the 400's, a backed up by the h of Keims, LaCrosse a son.

The Lions downe ots behind the one- of Bill Campbell. Th 7-4 Blevins for the for 3 and Scriber Campbell picked up off of Bill Campbell, a home run.

In another play n Indians played the Li dians Jerry Holton i and Ellsworth was t and this one was a For the Lions, Scrib 5, Bullard 3 for 5, i for 4 to give the 1 12 victory.

In the final gamer played Augus Bears had very litt blasting the Lions 2 in their champions! Bears leading hitter with a home run, double; Buzzard v ran. Hartman v the hitter was Bullard 2; Scriber one for bat and his hit wa The "Wardrobe C Otto Holland, you Youth Program pen year over all-of th printed below:

Team:
Bears
Indians
Rockets
Lions
400's

Here is the list gram who won th Lions 22 to 5 game of the season Hobson Hartman Glenn Keim, John nard Little, Lynn ald La Coss, Jim my Shieldknight, 1 nie Gilbert, Mi Mike Day, Phil G land, Mike Larsot Sponsors - Wi Coach - Ocat Season Record Lose 2

Hart Far Reunion

The Homer their first, al ft since 1950, rec They held a cae on Saturda of a family noo Those presen Mrs. Arthur M. 0 Charles, Gary, 48 of Wichita, Ka 0 Robert Mott, T and John Ho 0 rillo; Mrs. Ma 0 and Jerry, an 0 ly Close and B man.

AIR COLISEUM - SEPT 16

12th Great Ed WORLD FAM

HOLD CE OF

Featuring THE NUTCRACKER and 25 Spectacular Acts

RESERVED SEATS \$10, \$15, \$20 & \$25

Concessions 50c

Prize Package \$10.00

Admission 75c

Children Sat. Mat. \$1.00, \$1.50 & \$2.00

All Tax Included

The Spearman Reporter

THE SPEARMAN REPORTER, HANSFORD COUNTY, THURSDAY AUG. 22, 1957

Youth Program Ends with Bears as Champions

In the opening play off game, the Bears downed the 400's, 17-0. Hartman pitched the 2-hitter against the 400's, and he was backed up by the heavy hitting of Keims, LaCrosse and Richardson.

The Lions downed the Rockets behind the one-hit pitching of Bill Campbell. The score was 7-4. Blevins for the Lions hit 3 for 3 and Scribner 2 for 3. Bob Campbell picked up the one hit off of Bill Campbell, and it was a home run.

In another play off game, the Indians played the Lions, and the Lions won 26 to 12. For the Indians Jerry Holton hit 2 for 2, and Ellsworth was one for one, and this one was a home run. For the Lions, Scribner hit 4 for 5, Ballard 3 for 5, and Pierce 4 for 4, to give the Lions a 26 to 12 victory.

In the final game of the summer, played August 15th, the Bears had very little trouble in blasting the Lions 22 to 5. Showing their championship form, the Bears leading hitters were Keim with a home run, triple, and a double; Buzzard with a home run, Hartman with a triple and home run; Bullard hitting 2 for 2, Scribner one for two times at bat, and his hit was a home run. The Wardrobe Cleaner Bears, coached by Oscar Donnell and Otto Holland, won the coveted Youth Program pennant race this year over all of the other teams in the race. Final standings are printed below:

Team	Won	Lost
Bears	10	2
Indians	7	5
Rockets	5	7
Lions	5	7
400's	3	9

Here is the list of Champion Bears who won the Youth Program Championship by blasting the Lions 22 to 5 in the final game of the season. Hobson Hartman, Ike Richeson, Glenn Keim, Johnny Holland, Junior Little, Lynn Buzzard, Ronald La Coss, Jim Crawford, Jimmy Shieldknight, Bobby Hall, Ronnie Gilbert, Mike Smotherman, Mike Day, Phil Gabie, Terry Holland, Mike Larson.

Sponsors - Wardrobe Cleaners Coach - Oscar Donnell Season Record - Win 10 Lose 2

Hart Family Reunion

The Homer Hart family had their first all family get-together since 1950, recently.

They held a back yard barbecue on Saturday night and served a family noon meal on Sunday. Those present were: Mr. and Mrs. Arthur M. Adair, Linda, Jim, Charles, Gary, and Nell Arlene of Wichita, Kansas; Mr. and Mrs. Robert Mott, Lea, and Stephen of John, Homer Hart of Amarillo; Mrs. Magie Adams, Johnny and Jerry, and Mr. and Mrs. Billy Close and Billy Frank of Spearman.

Spearman Loses To Amarillo Monday, Aug. 19

Spearman loses to Amarillo A team of eight and nine yr. old Spearman ball players played against the Amarillo "Kids Inc." last Monday and the Spearman team lost 21 to 11.

Players from Spearman were: Monty Black, Jerry Cates, Junior Little, Leonard Goodman, Lynn Buzzard, Johnnie Holland, Roy Scribner, Doug Lackey, Dale Webb, Hodge Anthony, Tommie Gibner, Bob Dickson and James Schnell.

Hodge Anthony pitched for the Spearman team, and it was an outstanding game. It was the 1st game he had ever pitched.

Score by innings was: 1st inning, 4 to 1 in favor of Spearman; 2nd inning tied 5-5; 3rd inning, Amarillo jumped into an 18 to 5 lead; 4th inning, 21-10. Final score was 21-11, in favor of the Amarillo team.

Oscar Donnell said the Spearman fielding was excellent, but that they couldn't hit off of the pitcher Moore, who pitched for the Amarillo team.

Kiddies Happy To Return To School Aug. 29?

Spearman schools will take up at 8:45 a. m. Thursday morning, August 29th (only one more week of vacation kiddies). The students will be enrolled and check out their books. Actual classes begin Friday August 30th.

Football Practice Begins Monday

Football practice will begin for the Spearman Lynx and all other Class B, A, and AA school teams in the state August 29th. The Spearman coaches are calling for a meeting of all the boys who are going to participate in football this year, next Monday morning at 7:30. All boys who plan to participate this coming year are urged to be there at that time as this meeting is very important to all players.

Nine lettermen are returning to the Lynx squad from last year. They are:

Jimmy Greene, Sr., 160, End Kenneth Townsend, 155 End James Weaver, Sr., 185, End Bob Hartman, Jr., 150 Tackle Danny Kinsley, Jr., 185 Back Jerry Mitts, Jr., 140 Back Doug Moore, Jr., 170, Guard Donald Poole, Jr., 125, Back Bill Wilmett, Jr., 150 Center Robert Spoonmore will be starting his first year of eligibility this year. Bob was outstanding on both offense and defense last year playing with the second unit in practice. Also starting in anew this year will be the Stephens brothers, Gene 185 pounder and Eldon, 140 lbs. They have been in Spearman almost two years but their football eligibility is just beginning this year. Other squadmen from last

MYSTERY FARM OF THIS AREA

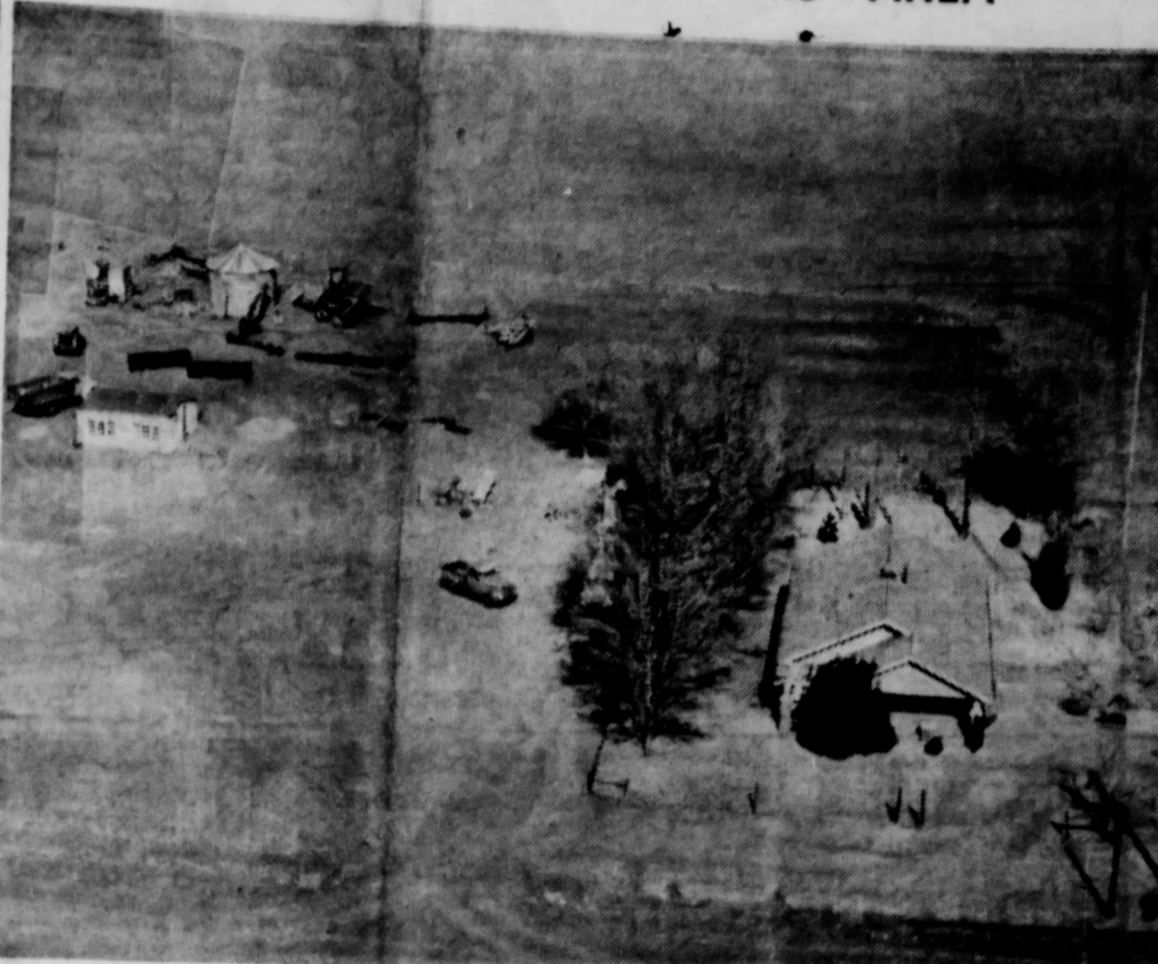

This is another of the series of Mystery Homes to be published each week for many months. If you can identify this home phone or mail a card to the Spearman Reporter and you may receive a one year subscription Free. Please send in your identification as soon as possible. This enables us to visit the home and prepare a writeup for the next weeks newspaper.

Spearman Coaching Staff For 1957-58 Is Complete

The coaching staff for the Spearman Lynx is complete for the coming year. Three new members have been added this year.

Roy Pennington will be starting his third year as head coach of the Lynx. Pennington will coach football, basketball, and tennis in High School. He is a graduate from North Texas College.

James Pendergraft will assist in football, coach "B" team basketball, boys and girls. Coach Pendergraft is no stranger around Spearman now, as he has met many of the people of the community by being director of the Spearman Youth Program for the past three months. This will be the third year of coaching for James. He is married, has three children, is a graduate of West Texas State.

Easton Wall will be assisting in football this year by tutoring the "B" team. This will be the first time that Spearman has ever used a "B" team in football, and Coach Wall has a full schedule lined up for his charges. Mr. Wall will also be the head coach of girls basketball. He is a graduate of West Texas State College, is married and has one child. He and his family have already moved to their new home in Spearman.

Charles Gill, a graduate of North Texas State, will be entering his first year in coaching by being the track coach for high school and assistant Grade School football coach. Gill is married and will be in the school apartments. Mrs. Gill will be in the school system as 4th grade teacher.

Jack Abbe rounds out the staff as he will be in charge of Grade School athletics. Abbe was in Spearman last year as assistant Grade School coach. Coach Abbe is a graduate of North Texas State College and at last reports was still single.

CHARLES BECK, PARTICIPATING IN NATIONAL CONFERENCE ON FARM BUSINESS PROBLEMS AT COLORADO STATE UNIVERSITY

Washington D. C. August 19 - A local farm youth is taking a prominent part in the three-day summer conference of the American Institute of Cooperation at Colorado State University, Fort Collins, August 18-21, which deals with current farm business problems, and ways in which farm cooperatives help youth make a success of farming as a career.

He is 4-H boy, Charles Beck of Hansford County. Charles will serve as participant in section 7 of the discussion on Tuesday August 20th, on the subject "What is a Cooperative?" He will participate with some 800 other farm youth from all parts of the country, and several foreign nations in discussions, a visit to the

Notice To All Members of Golf Club of This City

The club tournament will begin Monday, August 26. One match will be played each week. Nice trophies will be given for winners, runner-up, and consolation in each flight. Any one who is a member of the club is eligible; if you are not a member, pay your dues and get in the tournament.

All entries must be in by Saturday, August 24, 1957. See James P. Linn, Johnny P. Varner, Lewis Schnell or J. W. Gibner. Entry fee is \$2.00. Our annual Open Tournament will be held Sunday, September 8, 1957. This tournament is open to all amateurs. Further details on this tournament will be published later.

4-H Bake Show

Wednesday, August 28 is the date set for the 1957 Hansford County Bake Show which will be held at the Spearman Home Demonstration club room. 4-H girls and products, which includes refrigerator rolls and plain cake, there by 10:00 a. m.

The 1957 Hansford County Bake Queen will be crowned at 2:30 p. m. the same day. All 4-H club girls will want to be present at the Home Demonstration club room at 2:30 p. m. Friends and parents of 4-H girls are invited to be present for the crowning of the Queen.

The winner will represent our county at the District Bake Show to be held in September at Amarillo.

LOST 100 x 22 5 truck wheel, tire and tube. Return to General Supply, Phone GE 5-5391 or GE 5-0971, Perryton, Tex. No. 38-3t-p

Wheat \$2.40 Per Bushel Contact H. G. Maness, Ph. 2F3 Hardesty, Oklahoma or George Wagner, Ph. 638M Guymon, Okla. No. 38-3TP

TEEN TOWN NEWS! Come to Teen Town, August 23rd, all of you Teens that like to swim and eat. This Friday Teen Town will be held at the swimming pool at 8 o'clock. Afterwards homemade ice cream and watermelon will be served. If it rains or if it is too cold to go swimming we will have a regular Teen Town in the Community Building. So, if you are a Teen and like to have fun and love to eat, be sure and come to Teen Town on August 23rd.

Locals

Mrs. A. E. Townsend has been sending greetings to friends from Cuba and Florida. Laura Lamb is also making a tour of that area. Mrs. George Brown of Amarillo is planning a visit with Mr. and Mrs. V. E. Rosson, Tuesday. Mrs. George Brown of Amarillo is planning a visit with Mr. and Mrs. V. E. Rosson, Tuesday. Mrs. George Brown of Amarillo is planning a visit with Mr. and Mrs. V. E. Rosson, Tuesday.

Family Reunion Sunday Aug. 18

Mr. and Mrs. Phil Jenkins entertained the Kirk Clan Sunday with a covered dish supper which was served in their lovely back yard.

Mr. and Mrs. C. J. Crawford of Goldwaite and Dean Crawford of Arizona, and Mr. and Mrs. Paul Lambert, Sneed Camp, the only out of town guests.

Mrs. Crawford is a sister of Mrs. B. C. Holt, Mrs. Ben Jenkins and Mrs. Annie Harris of Morse. Mr. Crawford is a brother of Mrs. D. B. Kirk.

Other families attending included: Mrs. J. R. Kirk, Mrs. Maude Rosson, Messers and Mesdames, O. C. Holt, Fred Holt, Delon Kirk, Buster Kirk, Herbert Kirk, Mrs. B. C. Holt, Mrs. Ben Jenkins and the young folk of the families.

Most of those attending had attended the Hutchinson County old settlers reunion at Stinnett earlier in the day.

Mr. and Mrs. Ed Mundy and Lorene enjoyed a week end vacation at Clovis, Ruidoso, and Carlisbad, New Mexico.

Mr. and Mrs. Cecil Noel from Chandler, Arizona, were visiting friends in Spearman Monday.

Mr. and Mrs. N. A. Cherry and daughter and Sherril Williams are visiting the Howard Huffmans this week.

Farm Bureau Queen Contest Date Changed

The Hansford county Queen contest originally set for August 16 had to be called off and the time changed to Friday night August 30, at 9:00 p. m. in the Spearman Lyric Theatre.

The Queen Contest will be presented to the audience between the first and second features. Hansford county has been listed on Cotton John's KGNC TV-farm program September 7 at 5:00 p. m. The Queen will compete with District 1, county queen for the district farm bureau queen.

Mrs. Gene Wood of Gruver is county queen chairman and Mrs. Albert Mackie is Spearman queen chairman.

All girls who are eligible are welcomed to the contest. Lovely gifts will be given to all contestants.

CHAMBER OF COMMERCE

The Most Important Person in Your Club May Be You!

This typewriter works quite well except for one of the keys. It is true that there are 41 keys that function well enough but just one key not working makes the difference.

Sometimes it seems that a club is somewhat like this typewriter - not all the parts are working properly.

you may say to your self: "Well, I am only one person. I won't make or break a Club." But, it does make a difference to any club, to be effective.

So the next time you think you are only one person and your efforts are not making a difference, say to yourself: "I am a key person in our organization and I am expected to make a difference."

Deserving of special scrutiny on the part of the prospective purchaser are many offerings which are accompanied by the following or similar statements: You are one of a lucky few to receive this chance of a lifetime.

Your name has been given us by a friend who wants you to have this opportunity. -- or -- "A responsible business man has recommended you as worthy to be included in this offer -- or -- Only a few of these offers will be made."

Perhaps the sales talk is designed to appeal to your ego, such as the following: "As a leading business man in your community."

"Knowing of Your high standing in your field, we are -- or -- "As a wise and good mother you can't afford not to --"

Or perhaps the sales talk appeals to your sympathy, such as:

"Surely you want your children to have the same opportunities as do their playmates" -- or -- "Think how your boy will feel if he is not included."

"In fairness to your family you must --"

These are only a few of the samples of actual sales appeals. There are hundreds of others of similar nature. Any legitimate or reputable business firm welcomes thorough investigation of its claims, so take your time, use some common sense, and INVESTIGATE BEFORE YOU INVEST.

Watch for the next ad in this series being presented as a public service by the Spearman C. of C. "If the world deals you a lemon -- MAKE LEMONADE"

CHAMBER OF COMMERCE CALENDAR OF EVENTS

Friday August 23rd. 8:00 p. m. -- All merchants participating in the "Silver Harvest Day" program will meet in the court house at 8:00 p. m. Friday August 23rd.

7:00 a. m. -- Members of the Round Up Club will meet in the dining room of Son's Cafe at 7:00 a. m. Friday August 23rd.

Thursday August 22nd. 8:00 a. m. -- 8:00 a. m. -- Welcome committee will meet in the chamber office at 8:00 a. m. August 22nd.

SILVER HARVEST DRAWING Jack Pot Winner Mrs. Jack Whitson - \$250.00 drew the 50 per cent token.

\$10.00 gift certificate from The White House Lumber Co. went to Mrs. Francis Loftin \$10.00 certificate from A. and G. Humble Service Station went to Mr. John Weston

NEXT WEEK THE JACKPOT WILL BE \$500.00 LETTER TO C. OF C. Dear Don --

I have sent you this little note of appreciation to the Spearman merchants.

THANK YOU merchants for sponsoring this helpful Spearman trades day event. It is good to be a part of such a fine community.

MRS. JACK WHITSON

Hairstyling that turns heads

By Appointment 8:00 a. m. to 6:00 p. m.
Deana May's Beauty Shop
Phone Olive 9-6301
WOMBLE BUILDING

Rest Saver

Chevrolet Task-Force Trucks

The "Big Wheel" is in...
RESERVED SEATS \$12.75, 1.35 & 1.75
Preserved Seats \$12.75
Children and Adults \$1.35
Adults \$1.75
All Tax Included

Matthews and Wilcox were married in County August 11, continued to live in until 1927 when they moved to Hansford. In 1929 they moved to they now reside. Mrs. Parks with one who helped to season possible.

HANKS like to express our thanks for all the cards, expressions of sympathy and kind words from all our friends in the Hansford community and to our mother, Mrs. Belle.

SITT FAMILY
house work or baby Mrs. Elma Clark, 115 Phone GE 9-5741. Phone 9-38 - 14p

Public that MPBELL ad 12 years experience in this area...

LL
ING ESTABLISH

11s

3131

IS

rest Saver

12th Great Edition WORLD FAMOUS

HOLIDAY ON ICE OF 1957

HOLIDAY ON ICE OF 1957

MAIL COLISEUM — AMARILLO
SEPT. 16 THRU 21
at 8 — SAT. 2:30 and 8 P.M.
FOR CHILDREN SAT. MATINEE ONLY

12th Great Edition
WORLD FAMOUS
HOLIDAY ON ICE OF 1957

MAIL ORDERS
Have Preference Before Public Sale
Send Coupon NOW!

MAIL THIS COUPON TODAY TO:
Holiday On Ice, 509 Polk St., Amarillo
Enclosed is \$..... (check or money order)
Please send..... Choice Seats at \$..... each
For Performance On.....
(If Saturday, Specify 2:30 or 8 P.M.)

NAME.....
ADDRESS.....
CITY..... STATE.....
Make Checks Payable to HOLIDAY ON ICE
Please Enclose Stamped, Self-Addressed Envelope

COMPLETELY NEW PRODUCTION
New Shows - New Scenery - New \$200,000 Worth of

Summer Mgmt. Of Fish Ponds Important

College Station, August—Fish certainly aren't human beings, but they are like people in one important respect—they can't live without oxygen.

Weed control and fertilization of farm ponds are important. However, Ed Cooper, wildlife conservation specialist, says that certain precautions should be taken to prevent oxygen depletion.

If mosses and other plants are sprayed with chemicals during the hot days of August and early September, the masses of decay-

ing vegetation will cause a loss of oxygen in the water. Without this oxygen, fish will die very suddenly, warns Cooper.

The application of fertilizers to farm ponds will also bring about an oxygen depletion. There should be no more fertilizing until cooler weather this fall or next spring, advises the specialist.

If the pond owner will fertilize properly in early spring of 1958, the fish will be aided by increased food supply brought about by fertilization. Too, the resulting change in water color will not allow the mosses to get a start.

If oxygen is deficient in a fish pond, Cooper advises taking a motor boat ride across it to stir

up the water. This helps aerate it and provides more oxygen for the fish.

Pond owners interested in proper pond management practices should obtain a copy of B-213, "Farm Fish Ponds", from the local county agent or the Agricultural Information Office, College Station, Texas.

External Parasite Will Take Bite From Turkey Profits

College Station, August—Protecting the turkey flock from extremely important, say Ben Wormell, extension poultry husbandman. Infested birds will require

more feed for finishing and are sure to be discounted at market time, he warns.

Major trouble is now coming from lice, chiggers and bluebugs, says the specialist. Early detection makes control more effective and greatly reduces the damage caused by these pests. Clean premises are a must and this includes the range, roosting area

and housing, points out Wormell. Lice spend their entire life cycle on the bird and multiply rapidly if not controlled. Roost sprays or paints applied shortly before the turkeys go to roost are effective. Lindane, malathion or nicotine sulphate can be used. A malathion dust (4 percent) is recommended for treating litter. Malathion used as a five-tenths

percent spray; DDT as a five percent dust or sodium flouride may be applied to the birds. Make sure, says Wormell, that the compound reaches the bird's skin.

Chiggers are among the most annoying pests due to the poison they secrete on the skin. When treating the range with a spray for chigger control, Worm-

ell advises doubling the amount of water used in the mixture for more uniform coverage. Chlordane, toxaphene and lindane will give good results.

Bluebugs, suck blood from the turkeys and cause unthriftiness and a loss of weight. They are more difficult to control and mature bugs can live as long as two years without feeding. Lindane

LABOR DAY Clearance SALE

	Exchange Price
6.70 x 15 Nylon White Wall Tube Type	\$21.65
6.70 x 15 Nylon White Wall tubeless	24.65
7.10 x 15 Nylon Black Wall	21.75
7.10 x 15 Nylon White Wall tubeless	26.65
7.60 x 15 Nylon White Wall tube type	26.65
7.60 x 15 Nylon White Wall tubeless	29.85
8.00 x 14 Nylon White Wall tubeless	29.95
8.00 x 15 Nylon White Wall tubeless	31.75

All Tires Guaranteed First Quality

NO SECONDS

DAVIS OIL COMPANY

Phone 107 — Spearman, Texas

IT'S SNOWING SAVINGS

at your PLYMOUTH dealer's!

It's Plymouth's greatest year— and "Operation Snowball" is your greatest chance to save on the one car that will still be new next snowfall!

Right now is saving weather at your Plymouth dealer's! Plymouth sales are storming ahead at a record rate... snowballing to an all-time high. Your dealer is in a position to give you an avalanche of savings on the new Plymouth of your choice. The more Plymouths he sells, the more cash you can save.

You'll really go for the "below-zero" prices your Plymouth dealer is featuring during his spectacular 30-day "Operation Snowball." And you'll like the very liberal allowance he can give you for your present car. So don't miss out on the big savings—pick out your 3-years-ahead Plymouth today.



Look ahead... buy ahead... buy a Plymouth and own more of the future right now!

SPEARMAN MOTOR COMPANY

316 W. Kenneth

Phone Olive 9-3781

Spearman, Texas

what is the...

Church of Christ?



Millions have asked this question in view of its remarkable growth.

The answer is found in the New Testament.

Jesus Christ promised to build His church.

"Upon this rock I will build my church..."

Fifty days after His resurrection, Christ built His church when three thousand became Christians and were added to it. Acts 2:38, 47. The church of Christ was built upon the foundation of Jesus as the Son of God. "Other founda-

See Next Page

tion can no man lay than that is laid, which is Jesus Christ 3:11.

JESUS CHRIST IS THE ONLY HEAD OF THE CHURCH and He alone is in it. "And He (Christ) is the head of the body, the church, in all things He might have the preeminence." Colossians 1:18. "All authority is given unto me in heaven and on earth 28:18.

THE CHURCH OF CHRIST IS NOT A DENOMINATION. It is the church of the apostles and the Lord Jesus Christ. It is NON-DENOMINATIONAL and CHRIST-CENTRIC in every nature. It is neither Catholic nor Protestant. It is not an ecclesiastical hierarchy, since every member is a Christian, the High Priest. 1 Peter 2:9.

WHEREVER CHRIST IS PREACHED and men believe on Him, and are baptized (immersed) into Him, Christians are made. God adds them to the church which is the universal church of Christ.

THE CHURCH OF CHRIST is pleading for primitive Christianity, the apostolic church, and the unity of all Christians. The seed is the Word of God." Luke 8:11. When this seed is sown it will bear the same fruit that it produced in the primitive Christianity.

CHRIST IS ITS CREED, THE BIBLE ITS ONLY RULE

FREE No doubt you will want to know more about the church of Christ. Restore New Testament Christianity in this present age. A valuable booklet on "WHAT IS THE CHURCH OF CHRIST?" which will be sent to you in a plain wrapper without obligation.

CHURCH OF CHRIST
Box 468
Spearman, Texas

Humble's

Golden Esso Extra

GASOLINE

will make your car a better automobile

Today is the day to discover what a truly great automobile you own!

Today is the day to begin getting the marvelous performance that you paid for when you bought your modern car.

Today is the day — fill up with Golden Esso Extra gasoline and get a full performance dividend on your investment in your car.

Golden Esso Extra is one gasoline that assures full performance from every modern engine... full power output... maximum gasoline mileage... knock-free operation.

Simply stated, this magnificent gasoline is the best you can

use in almost any car, and it is the necessary gasoline for modern cars with very high compression engines, whatever the price class.

Golden Esso Extra sets new standards of quality for other gasolines to follow.

World's finest gasoline

HUMBLE

Fill up at the golden Esso under the Humble sign in your neighborhood.

APARTMENT FOR RENT—See Ruth Caro, phone OL 9-4191 Spearman, Texas.

FOR SALE—41 ft Metal house Trailer, Completely modern. Inquire at Charlie's Grill. No. 37 rtn

CITATION
THE STATE OF TEXAS
TO: ALL OF THE UNKNOWN CHILDREN, WHETHER NOW IN BEING OR YET UNBORN, AND THE UNKNOWN HEIRS OF THE UNKNOWN CHILDREN, WHETHER NOW IN BEING OR YET UNBORN, OF JOHN F. BETTY, AND ALL OF THE UNKNOWN HEIRS OF EACH AND EVERY CHILD OF JOHN F. BETTY WHO SHALL PREDECEASE THE SAID JOHN F. BETTY, THEIR HEIRS AND LEGAL REPRESENTATIVES, AND ALL UNKNOWN OWNERS AND CLAIMANTS OF ANY INTEREST, CONTINGENT OR OTHERWISE, IN THE LANDS HEREAFTER DESCRIBED CLAIMING OR TO CLAIM UNDER, THROUGH OR BY VIRTUE OF THE LAST WILL AND TESTAMENT OF EDNA R. BETTY, DECEASED, ADMITTED TO PROBATE IN THE COUNTY COURT OF OCHILTREE COUNTY, TEXAS IN CAUSE NO. 628 COUNTY COURT OF OCHILTREE COUNTY, TEXAS IN THE ESTATE OF EDNA R. BETTY, DECEASED, RECORDED IN THE PROBATE MINUTES OF OCHILTREE COUNTY, TEXAS, A CERTIFIED COPY OF SAID PROBATE AND WILL BEING RECORDED IN VOLUME 60 AT PAGES 266-277 OF THE DEED RECORDS OF HANSFORD COUNTY, TEXAS, SAID LANDS BEING ALL OF THE WEST ONE-HALF (W 1/2) OF SURVEY NO. FOUR (4) BLOCK TWO (2), CERTIFICATE 28-83 WASHINGTON COUNTY RAILROAD COMPANY ORIGINAL GRANTEE, OCHILTREE AND HANSFORD COUNTIES, TEXAS, CONTAINING 322 ACRES OF LAND, MORE OR LESS.

You and each of you are hereby commanded to appear before the 84th Judicial District Court of Hansford County, Texas, to be held at the courthouse of said county in the Town of Spearman, Hansford County, Texas, at or before 10 o'clock A. M. on the Monday after the expiration of forty-two days from the date of issuance hereof, that is to say, at or before 10 o'clock A. M. on Monday, the 16th day of September, 1957, and answer the petition and to appear by filing written answer to the petition of Deanne Marie Betty, Teresa Sue Betty and Cheri Kay Betty (minors) suing by next friend Gerald C. Betty and Gerald C. Betty individually, plaintiffs in Cause No. 872 styled Deanne Marie Betty By Next Friend et al vs. John F. Betty et al, in which the following persons are plaintiffs: Deanne Marie Betty, Teresa Sue Betty and Cheri Kay Betty (minors), suing by next friend Gerald C. Betty and Gerald C. Betty individually; and the following persons are defendants: John F. Betty and Renetta Betty, husband and wife; all of the unknown children, whether now in being or yet unborn, of John F. Betty, their heirs and legal representatives, and all of the unknown heirs of each and every child of John F. Betty who predeceases the said John F. Betty, their heirs and legal representatives; all unknown owners and claimants of any contingent interest in the lands hereafter described, claiming or to claim under, through or by virtue of the last will and testament of Edna R. Betty, deceased, admitted to probate in the County Court of Ochiltree County, Texas, in Cause No. 628 County Court of Ochiltree County, Texas, in the Estate of Edna R. Betty, deceased, recorded in the Probate Minutes of Ochiltree County, Texas; a certified copy of said probate and will being recorded in Volume 60 at Pages 266-277 of the Deed Records of Hansford County, Texas; which petition was filed in said Court on the 3rd day of August, 1957, and the nature of which suit is as follows: The plaintiffs bring this proceeding for the purpose of having the Court appoint a receiver for the following described lands located partly in Hansford County, Texas, and partly in Ochiltree County, Texas, to-wit:

All of the West One-half (W 1/2) of Survey No. Four (4), Block Two (2), Certificate 28-83, Washington County Railroad Company, Original Grantee, Ochiltree and Hansford Counties, Texas, containing 322 acres of land, more or less;

and that he be authorized and directed to lease such property for the development of oil, gas and other minerals, either at public or private sale, and upon such terms and conditions as the Court may direct, and that said Court authorize such receiver to receive, hold and invest the proceeds thereof under the direction of the Court for the benefit of the persons entitled to who may become entitled thereto according to their respective rights and interest, all as provided in Article 2320(c) Revised Civil Statutes of Texas (being Senate Bill No. 338, Texas being Laws of 1949, Regular Session, 51st Legislature). Said above described lands, together with other lands not included in this will and testament under the last will and testament of Edna R. Betty, deceased, as of Edna R. Betty in the County Court of Ochiltree County, Texas, and as otherwise within the power of the Court to do, on the 2nd day of May, 1955, in said Probate Cause No. 628 in said Probate Court and recorded in the Probate Minutes of Ochiltree County,

Texas; a certified copy of the will and its probate being recorded in Volume 60 at Pages 266-277 of the Deed Records of Hansford County, Texas Under and by virtue of said will and subject to the terms and provisions thereof, the said defendant John F. Betty is seized and possessed of the above described lands. At the death of the said John F. Betty then under said will and subject to the terms thereof one-third interest in said lands shall pass to Renetta Betty, conditioned that she be living and not living separate and apart from her husband, John F. Betty, by reason of divorce; and the other two-thirds interest shall pass to the surviving children of the said John F. Betty; and upon the contingencies that the said Renetta Betty either predeceases John F. Betty or be living separate and apart from him by reason of divorce, then and in that event said lands shall pass to the children of John F. Betty, share and share alike Renetta Betty is living with her husband, John F. Betty, and as his wife. The three minor plaintiffs, namely, Deanne Marie Betty, Teresa Sue Betty and Cheri Kay Betty, are the only children thus far born to John F. Betty, and he has not adopted any child. Gerald C. Betty is contingently named as guardian of the estates of the minor children of John F. Betty at his death. The provision of the will of the said Edna R. Betty creating said estate as above set out is as follows:

"All of the real property of which I may die seized, irrespective of where the same may be situated, I give, devise and bequeath unto my son, John F. Betty, for his natural lifetime only, he during such time to have the right of use, occupancy and possession thereof, and be entitled to all rents, issues and income therefrom. At his death it is my desire and I do hereby direct that all of such property hereinafter devised shall go one-third (1/3) to his widow, Renetta Betty, and two-thirds (2/3) to his children who survive him. Conditioned, however, that in the event Renetta Betty predeceases John F. Betty, or they be living separate and apart by reason of divorce, then it is my desire that all of the property herein devised for life to John F. Betty shall descend to his children in equal shares, and that all of such property shall remain intact until the youngest of said children shall have attained the age of twenty-five (25) years.

"It is my further desire that in the event of the death of my son, John F. Betty, while any of his children are yet minors, that my nephew, Gerald C. Betty, shall be named testamentary guardian of the estates of such minor children under such bond and other limitations as the Court having jurisdiction may require."

This action is brought by the plaintiffs named herein not only as individuals in their individual capacities but also as representatives of all of the contingent remaindermen or possible future interest holders, born or unborn, under, through or by virtue of the will of Edna R. Betty, deceased, hereinabove referred to: the said contingent remaindermen or possible future interest holders being such by virtue of being either the child or children of John F. Betty or the descendants or heirs of any child or children of John F. Betty who should predecease him.

It is necessary for the conservation, preservation and protection of said property and of all the present and contingent or future interests therein that said land be leased for the production of oil, gas and other minerals. It is to the best interest of the plaintiffs and all of the defendants, including any persons who might hereafter come into being and who would in such event have a contingent interest in said lands under, through or by virtue of the will of Edna R. Betty, deceased, that said land be leased for oil, gas and other mineral development; and the leasing of said land for said oil, gas and other mineral development and the safe and proper investment of the proceeds will inure to the benefit and advantage of the persons entitled thereto.

The nature of the proceeding is fully shown by plaintiffs' original petition on file in this cause and a true copy of the same will be furnished to any defendant by James P. Linn, attorney for plaintiffs, Spearman, Texas, immediately upon request.

The officer executing this process shall promptly execute the same according to law and make due return as the law directs. If this citation is not served within ninety days after date of its issuance, it shall be returned unserved.

Witness Fred J. Hoskins, Clerk of the 84th Judicial District Court of Hansford County, Texas.

Given under my hand and seal of said Court at office in Spearman, Texas, this 3rd day of August, 1957.

(SEAL)
Fred J. Hoskins, Clerk of the 84th Judicial District Court of Hansford County, Texas. Deputy

By _____
Issued this 3rd day of August, 1957.

(SEAL)
Fred J. Hoskins, Clerk of the 84th Judicial District Court of Hansford County, Texas. Deputy

2500 Reward for return of Kuffel and Esser Co. transit (serial No. 67332) lost 8/7/57 275 Miles South East of Spearman. Call Olive 9-4951 or write Humble Oil & Refining Co. Box 817 Spearman, Texas. No. 37 rtn

Don't overdraw on your basic asset — the soil.

FOR SALE—A Nice two-wheel trailer 4 by 7 1/2 feet. 222, South Roland. No. 37 1-t-p

Responsible Person
From this area to refill and collect money from bulk machines. Start in spare time—if satisfied, then work full time. To qualify you must have car, references, minimum of \$1,500 in cash which is secured by territory and inventory. Devoting 7 to 12 hours weekly to business your earnings should net approximately \$250 per month. For full time work earnings increase accordingly. Please do not apply if you do not have the necessary time and investment available. For local interview give full particulars and phone number.

Write — Surety Distributing Company, 701 So. Duluth Ave. Sioux Falls, S. Dakota. No. 37 1-t-p

AVON COSMETIC CO.—has vacant territory in Spearman. Customers are waiting for service. Write Avon Mgr. 4015 Parker, Amarillo, Tex. No. 37 2-t-c

LOST CAT:
Pet Cat, Brown, gray-long-haired, bob tailed. May have had collar and leash on him. Reward if they can just let me know where I can get him. Write Mrs. George Young, General Delivery, Spearman, Texas.

FOR SALE—Good fine room and bath, good fence, on highway 15 Waka, Texas. See Jack Thendrix, Sunray Co-op, Sunray, Texas.

NEW TRIUMPH SEED WHEAT
3 days earlier
Uniform Straw
More Uniform
\$3.25 per bu.
SEE L. M. WOMBLE
Morse, Texas
No. 36 rtn

FOR RENT—Office space, formerly occupied by the National Farm Loan Association. Modern, good location, ideal for any type office. Phone Olive 9-2621, Mrs. E. C. Womble, Spearman, Texas.
No. 27 r t n

FOR SALE—One bed room Modern home. Wall to wall carpeted. Telephone Olive 9-4841.
No. 22 rtn

EFFICIENT—economical and excellent for carpets and upholstery. Charter's Carpet and Upholstery Cleaner, at Pandhandle Furniture Mart.

WE ARE — Experts in installing linoleums. Let us figure your next job. Free estimates. We do cabinet tops, floor linoleums, congo walls. We stock linoleums up to 12' wide, sink frames, metal fins etc.
DALEY'S IN PERRYTON
No. 27 rtn

ALCOHOLIC — If flavor is your problem and you sincerely want help to quit write Alcoholic Anonymous, box 513, Spearman. No fees, no pledges, no pills.
No. 36 rtn

RUMMAGE SALE to be held week of August 14 in Pandhandle Furniture Mart Building on Main street. It is sponsored by the Union church class. Clothes, shoes, house hold goods of all kinds.

NECCHI - ELNA
Sewing Machine
Call Or rite For
Demonstration
GRAGG
Sewing Supply
708 North Main
Phone Pr 36521
BORGER, TEXA S

Portable Disc Rolling
Call John Deere
House Ol 9-2441
or Patton Motel
Ol 9-4281

NOTICE: I would like to buy the hay from your lake. Have mower, rake, and baler. Please notify Billy Miller at Spearman Reporter.

FOR SALE
Ironer, used 20 hours. Steel Kitchen Cabinet.
JACK ATKINSON
SPEARMAN BARBER SHOP

Quality Lumber
Everything For The Builder
FHA LOANS ARRANGED -FREE
— Estimates
• ALLIED PAINTS
• TOOLS
• HARDWARE
Thermador Built-in Ranges
Floor and Wall Tile
PLUMBING - HEATING
COOLING
— Otto Dockins, Licensed
Plumber
— Call Us For Your Plumbing Needs.
— Dial Ol 9-6681 Day
Dial Ol 9-4451 Nights

Callaway Lbr. Company

MOTOR WISE
Big Enough to Accomodate
Small Enough to Appreciate

“Lemme have five quarts.”

A. & G. Humble Lee Roy Mitchell Service
WYATT ATKINS
RAYMOND GILLEY
Not a Filling Station—but a Service Station

Jim's
SERVICE and APPLIANCES
— Appliance Service Work —
— New Appliances —
JIM SUTHERLAND
Phone OLIVE 9-5001
Spearman, Texas

GAS-TOONS
BY DON AND LOUIS

“Don said he was going to take his wife in as a partner... I thought he was kidding.”
We aren't kidding when we boast about our clean facilities.

SPEARMAN
Texaco Service
Phone: OL 9-2391
E. P. Goodrich Tire

IRONING WANTED
See Emmalene Green, 213 South Endicot, No. 38-2-t-p

SEED WHEAT for sale. Certified Wichita, certified Triumph, certified Concho, select Wichita and select Comanche. W. B. JOHNSTON GRAIN CO., HOOKER, OKLA. (33-4tc)

BARGAINS in house trailers. New Trailers up to 51 feet. Five year financing, bank rates. Some used ones. Best Trailer Sales Pampa and Perryton, Texas. No. 4 rtn

NOTICE
Anyone having old card tables, donations of these tables to Teen Town for table games will be appreciated. Call Ol 9-2236 or Ol 9-3221.

For the life of your car GO GULF!

Looking for Service Try Orange Disc Service!

ALTON WAYNE
Phone 2307

CHAMPLIN
JUNE PRICES
Reg. Champlin, 51c Gal. plus tax and drum.
Champlin Turbine, 45c Gal. plus tax and drum.
M. Duty Champlin, 60c Gal. plus tax and drum.
Champlin LPG Oil 61c Gal. plus tax and drum.
DAVIS OIL CO.
Phone OL 9-3071

★ MR. FARMER
★ Let us do your
★ Land Leveling
★ Terracing
★ Reservoirs

ANTHONY ELECTRIC
• Industrial
• Commercial
• House Wiring
Contracting and Repairing
Electric Motors and controls sold and serviced
L. L. Anthony
Phone 3361 Box 727
Spearman, Texas

Hansford Lodge 1040
A. F. & A. M.
Regular Communication
2nd and 4th Monday of each month
Buster Kirk, W. M.
Roy L. McClellan, Secretary

E. C. GREENE
• Real Estate
• Loans
• Insurance
Phone 4261 — Box 148
Spearman, Texas

GLASS REPLACEMENT
Body Shop and Painting
R. L. (Smoky) Huse
Spearman, Texas

FOR SALE
M. and M. Wheatland Tractor, good rubber, good shape. 4 miles South. 1 mile west of Farnsworth. Sena Robertson. rtn-nc

HOUSE FOR SALE - Two bed room home for sale 121 E. Townsend. Phone Ol 9-2871. No. 35 rtn

RESIDENTIAL AND BUILDING CONTRACTOR
E. D. Mundy
116 DRESSEN STREET
PHONE 4598

B. M. A. INSURANCE
ACCIDENT - HEALTH HOSPITAL & LIFE
For Each Member of the Family
E. K. SNIDER
Lubbock - Spearman

Dr. D. E. Hackley
OSTEOPATHIC PHYSICIAN
AND SURGEON
304 MAIN ST
Office Hours: Week Days 9-12 and 1-5
Saturday: 9-12
Office Phone — Residence Phone 4851 5181

Dr. Reese Nowlin
OPTOMETRIST
OFFICE HOURS
9 to 12 a.m. 1 to 5 p.m.
Saturday 9 — 1
Phone 5481
No. 10 SW 2nd Avenue
Perryton, Texas

R. L. Kleeberger
M. D.
Physician
and
Surgeon
Medicine, Surgery and Obstetrics
Hours: 9-12 a. m. - 2-5 p. m.
CLOSED ALL DAY THURSDAY AND SATURDAY AFTERNOON
Phones: Office 5781
Res. 2161
16 S. W. Court St.
Daily Bldg
Spearman, Texas

Dr. F. J. Daily
DENTIST
No. 16 S. W. Court St.
Phone 3561
Spearman, Texas

SANFORD HOSPITAL AND CLINIC
Perryton, Texas
Phones 2821 or 2831
ROY K. SANFORD, M. D.
Pediatrics
J. BLUFORD JOHNSON, M.D.
General Surgery
O. U. MONROE, M. D.
Obstetrics - General Practice

AMBULANCE FLOWER
Number
Dial 2751
SPEARMAN, TEXAS

Hansford County
V. P. W. POST NO. 288
Regular Meeting Nights
2nd and 4th Tuesday of each Month
Commander, Warron Jeffries
Sr. Vice Com. Kenneth Evans
Jr. Vice Com. Clarence Mitchell
Chaplain Johnny Lee
Srv. Master Johnny P. Varner
All members are urged to attend these meetings.

Boxwell Bros.
Funeral Home
and
Flower Shop
Day — Night Phone 378
SPEARMAN, TEXAS

cooling very quickly.
Dallas' first building was a one-room log cabin erected in 1814 by Neely Bryan.
Daupin was a title given to the eldest son of a king of France
Earrings date back to prehistoric times.
Crop yields go up as moisture goes down—deep down.
Soil weakened by erosion weakens the nation.
“He is the greatest patriot who fights the most gullies” —Patrick Henry.
Poor soil tends to breed weak nations.
Everything we eat comes from the soil.
Ask the man who contours farms.
Soil conservation is soil insurance.
Soil conservation is no gamble.
The Lord placed men in the vineyards to care for it—What are you doing?
It takes nature 400 to 1,000 years to build one inch of top soil.
Fertility of the soil is the wealth of our nation.
Good land practices command good land prices.

GOOCH BONUS

EGGS - 50¢

PLUS the specially marked Red Circle from any bag of GOOCH'S BEST Laying Food. A \$1.69 Value for only 50¢!

Acquaint you with GOOCH'S BEST CERTIFIED 80 Laying Plan.

McCLELLAN GRAIN CO.
Spearman, Texas

DeLuxe Cushion NYLON

BUDGET PRICED
SIZE 6.70-15
\$16.88
PLUS TAX AND RECAPABLE TIRE

CONSUMERS SALES COMPANY

BACK-to-SCHOOL FOOD BUYS

That **MULTIPLY**
Your **SAVINGS!**



ROUND-UP THRIFT STAMPS
REDEEM FOR MORE

Sunshine
GRAHAM CRACKERS 35¢
Like Real Graham Flavor
lb.

The perfect answer to all school time meal problems can be found at Cut Rate store. We've a that packs a punch... or an after school snack vast variety of delicious, nutritious foods for lunch with a knack of pleasing youngsters. When it comes to multiplying savings—our store-wide low prices put us in a class by ourselves! Yes, it's simple thrifftastic to shop Cut Rate for the best BACK TO SCHOOL FOOD BUYS! Prove it yourself—check the economical examples in this ad!

- CANDY 3 for 10c
- GUM 3 for 10c
- PENCILS doz. 39c
- CRAYOLAS 19c
- SKRIP INK 19c

Campbell's
TOMATO SOUP
Stock Up for
School Days **10¢**

- Frozen Foods**
- Libbys 6 oz. ORANGE JUICE 2 for 29¢
 - LIBBYS 10 oz. Sliced Sweet STRAWBERRIES, ... 5 for \$1.
 - CAPE ANN FILLET - lb. CATFISH 47¢
 - Food King Shortcake — No. 2 1/2 CAN — PEACHES 4 for \$1.
 - Trellis Early English - 303 can PEAS 2 for 23¢
 - Texsun Grapefruit - 46 oz. can JUICE 27¢

- NOTEBOOK PAPER** ALADDIN 50c size **39**
- PEANUT BUTTER** Shedd's 24 oz Jar **49**
- CRACKERS 2 LB. BOX** Supreme Sealed Wafer **53**
- TOMATO JUICE** Libbys 46 oz. Can **25**
- FRUIT COCKTAIL** Shurfine No. 2 1/2 can **3 FOR \$1**
- APPLE JELLY** Garden Club 20 oz. Tumbler **25**

Fruits & Vegetables

- BANANAS** lb **25**
- Central American - Green Tip
- Porto Rican No. 1's **YAMS** 2 lbs. **25**
- Thompson Seedless **GRAPES** Lb. **25**
- Colorado Red McClure **POTATOES** 25 lb. bag **75**

MEATS

- Sunray Allmeat Family Style **JUMBU FRANKS** 3 Lbs. **98¢**
- Bordens Sliced American **CHEESE** or Pimento 6oz. pkg **25¢**
- Armours Star, Pickle, Olive and Liver Loaf **LUNCH MEAT** 6 oz pkg. **29¢**
- Bordens Potato, Lime Fruit, and Orange **SALADS** **30¢**
- FRESH — TENDERIZED **STEAK** Lb. **69¢**

Libbys 12 oz. sugar cured
LUNCHEON MEAT ... **39¢**

Krafts Velveeta 8 oz. pkg.
CHEESE **29¢**

- Libbys 303 can Corned Beef Hash 29c
- Armours 3 1/4 oz. can Potted Meat ... 3 for 27c
- Bakers 8 oz. Mix Instant Chocolate ... 27c
- Shurfine 2 oz. Jar Instant Coffee 39c

KRAFTS QUART
MIRACLE WHIP **49¢**

- Bordens 1/2 Gallon **HOMO MILK** **49¢**
- Maryland Club **COFFEE** Lb. **93c**

Tendercrust Regular or Thin sliced
BREAD **25**

Swans Down Lemon Flake
CAKEMIX **35**

FRIENDLIEST STORE IN THE PANHANDLE
CUT-RATE FAMOUS FOR SERVICE
MAIN STREET **GROCERY MARKET** SPEARMAN TEXAS

- Wax Paper 125 feet **CUT RITE** **29¢**
- Aluminum Foil 25 feet **REYNOLDS** **33¢**
- Regular Size Bars **LUX** 3 for 25c Colored or white 4 roll pac. **49¢**
- DELSEY** **49¢**
- Colored or white 400 count **Kleenex**, 2 for **49¢**

HIT RECORD
AN EXTRA BONUS FROM
BREEZE
CHOOSE YOUR FAVORITE AS THIS WEEK'S TOP TUNES

RESS ASSO
75

man Reporter
Headlight, Published Th
County, at Spearman,
R. Editor and Pu
letter Nov. 21, 1919 at
under the Act of March
counties. One Year
ADVERTISING
2c a word for every li
Display Ra
Any erroneous reflect
individual, firm or co
of The Spearman Re
attention of the manage

lin Womble, Thogu
as immediately a
war, and settled in
river, south of Cl
Our group are hi
Norman, Arkans
ally named Wom
but when the W
ed away or died,
was changed to N
Also, making a ti
ing was Chaplain
from Amarillo Air
long time friend o
son Womble, and
Methodist minister
The Wombles v
this an annual affa
date set for the sec
August, even thou
to hold the reunio
Those signing th
were:
Mr. and Mrs. Loy
Mrs. Winnie Hefne
Mr. and Mrs. Lo
Levelland; T Sgt. J
ter Lackey, Mrs. W
Baltman and sons C
Brian, Mr. and Mrs.
and children Tonna
Rev. and Mrs. C
and son, all of Ar
Mrs. Murry Hefner
Gertie Hefner Ad
Womble.
Mr. and Mrs. Jac
children, Mona, Ter
all of Lubbock; Mr.
ter Chaffin and chi
Joan, Bob, Billy an
Mrs. Womble Simp
Mr. and Mrs. G
and Ronnie Pollack,
Texas; Mrs. Hester
mer, C. E. Palmer,
Jimmie, Charles,
of Silver, Texas; H.
Ollustee, Oklahoma.
Mrs. Nellie Hefne
ton, Texas; Mrs. Fr
and son Paul and t
dren; Mr. and Mrs.
and children, Renee

I didn't
could

until I got
ELECTRIC

cooking is cooler cook
steps waste heat to a tr
surface units heat the
then air. Electric ovens
heat inside. There are
nary heat to your kitch
to the breeze because
out.

See your lo
electric rang
dealer

PRESS ASSOCIATION
1957

Spearman Reporter
Headlight, Published Thursday of each County, at Spearman, Texas
Editor and Publisher
Nov. 21, 1919 at the Post Office under the Act of March 3, 1879.
Subscription Rates:
Single copies, One Year \$2.50
Single copies, One Year \$3.00
Display Advertising
2¢ a word for every issue thereafter.
Display Rates on Request
Any erroneous reflection upon the individual, firm or cooperation that of The Spearman Reporter will be the attention of the management.

Lin Womble, Thomas came to Texas immediately after the Civil war, and settled near the Brazos river, south of Cleburne, Texas. Our group are his descendants.
Norman, Arkansas was originally named Womble, Arkansas, but when the Wombles all moved away or died, then the name was changed to Norman.
Also, making a talk at the meeting was Chaplain Carl Moorhead, from Amarillo Air Force Base, a long time friend of the late Carson Womble, and formerly a Methodist minister in Stinnett.
The Wombles voted to make this an annual affair, having the date set for the second Sunday in August, even though the place to hold the reunion may vary.
Those signing the register were:
Mr. and Mrs. Loyd Hofner, and Mrs. Winnie Hefner Cooksey, of Mr. and Mrs. Loyd Hefner and Levelland; T Sgt. and Mrs. Kester Lackey, Mr. and Mrs. Walker Bateman and sons, Chuck, Bill and Brian; Mr. and Mrs. Jess Waggon and children Tomna and Brad; Rev. and Mrs. Carl Moorehead and son, all of Amarillo, Texas; Mrs. Murry Hefner Paddy, Mrs. Gertie Hefner Addison, Arlan Womble.
Mr. and Mrs. Jack Welch and children, Mona, Terry and Donna, all of Lubbock; Mr. and Mrs. Buster Chaffin and children, Nancy, Jean, Bob, Billy and Paula, Mrs. Myra Womble Simpson, Stratford, Texas; Mr. and Mrs. G. O. Watson, and Ronnie Pollack, of Cleburne, Texas; Mrs. Hester Simpson Palmer, C. E. Palmer, and children, Jimmie, Charles, Jimmie Ruth of Silver, Texas; H. B. Simpson, Olustee, Oklahoma.
Mrs. Nellie Hefner Jones, Slaton, Texas; Mrs. Frank Womble and son Paul and two grandchildren; Mr. and Mrs. Pat Womble and children, Renee, Marj, and

Scott, all of Dalhart, Texas.
Vanceel McNulty of Naturita, Colorado; Mr. and Mrs. Ralph Foster, Lone, N. M.
and Mrs. Em Cummings, and Mr. and Mrs. Russell Glover and children, Chris and Terry, all of Dumas, Texas; Mr. and Mrs. John Smith, and children Diane and Debra, Dimmitt, Texas.
Mr. and Mrs. Jack Hood and children, Mark Becky and Cynthia, of Pampa, Texas; Mr. and Mrs. Robin Giblin, Jack and Peggy; Mr. and Mrs. Jack Gillispie and children, Mrs. Lex Board and son Wayne; Mr. and Mrs. Needy Womble and grandson, Terry; Mr. and Mrs. Henry Reid; Mr. and Mrs. A. C. Womble and children, Carolyn, Margaret and Tommy; Mr. and Mrs. R. C. Womble and children, Jerry, Jeanie, Bobby, and Ronnie; Mrs. Wilma Johnson and children, Mike, David, and Kay; Mr. and Mrs. L. M. Womble and children, all of Morse, Texas.
Mr. and Mrs. J. E. Womble, Mrs. Erma Womble, Mr. and Mrs. Virgil Mathews, and Karon, Mrs. Bessie Womble, all of Spearman, Texas.
Mr. and Mrs. Fred Womble and children of Gruver, Texas; Mr. and Mrs. D. C. Wood of Graham.
Mr. and Mrs. R. E. Womble and children, Bill, Peggy, Louise, Betty, Helen, W. C. and Kathy; Mr. and Mrs. W. T. Womble, Mrs. Betty Lackey, Mrs. Mollie T. Womble, Mr. and Mrs. Ben Foster and children Lorene and Wanda, all of Stinnett.
Mr. and Mrs. Earl Reagan and children, Johnny, Marvin, Kay and Kathy; Joan Womble, Mr. and Mrs. L. R. Steinkoenig and children, Ricky, Mike, and Pat, all of Berger; Mr. and Mrs. Murry Womble of Menlo Park, California.

ROSE GARDEN NEWS
The Rose Garden Flower garden club met in the home of Mrs. Hershall Jones on Friday, August 16 at three o'clock.
Delicious refreshments were served after which Mrs. Sonny Nollner presided over the meeting. Mrs. Cecil Ralston gave the program on the proper time to plant bulbs. Old and new business was discussed and roll call was given.
Mrs. Sonny Nollner brought the mystery box and Mrs. Glen Mackey won the gift.
Members present at the meeting were Mesdames: Sonny Nollner, Cecil Ralston, Wilson McClellan, Joel Lackey, Sam Wysong, Glen Mackey, Hershall Jones, Kiff White, Jr., and Doyle Jackson.
Jack Pierce is visiting relatives and friends in Spearman. Jack now lives in Torrance, California.

SAVE--SHOP AT IDEAL

IDEAL BREAD Jumbo 2 Lb. Loaves Loaf For 19c 25c	BAKERITE 3 Lb. Can 69c	MAYFLOWER Sliced Peaches No. 2 1/2 Can 23c	GOLD MEDAL FLOUR 10 lb. Cloth Bag 89c
CROWN CUP COFFEE 59c	SUPPER CLUB Potato Chips Package Pound 49c	PURE CANE SUGAR 10 lb. Bag 89c	IDEAL Apple Butter 28 oz. Jar 25c

We Give Gunn Bros. Stamps

Meals on a BUDGET

3 WAYS YOU SAVE

1. Our budget foods
2. Our everyday specials
3. Our higher quality

Real savings begin with everyday lower shelf prices plus shopping those lower cost "in-season" foods in abundance... Try our formula for health and money savings—Plan your meals around our choice quality meats. Good meats go farther, have more flavor, make every meal an exciting adventure.

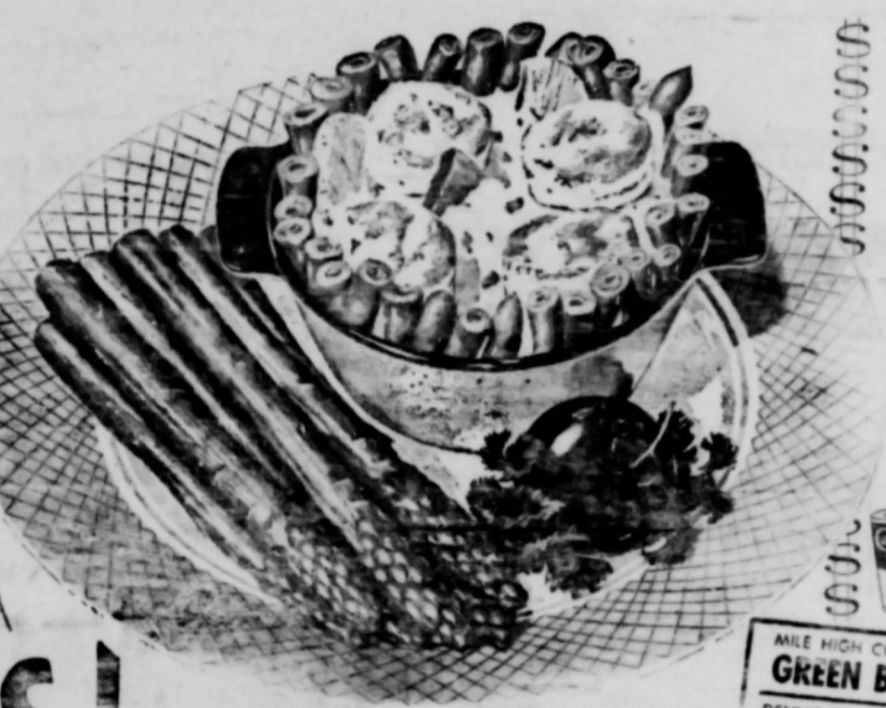

Chicken cheese Pie
(Serves 4-6)

2 1/2 cups sliced cooked chicken or turkey
2 eggs well drained
1 cup sliced green beans
1/2 cup sliced mushrooms
1/2 cup sliced green pepper
1/2 cup sliced onion
1/2 cup sliced carrot
1/2 cup sliced celery
1/2 cup sliced tomato
1/2 cup sliced cucumber
1/2 cup sliced radish
1/2 cup sliced carrot
1/2 cup sliced celery
1/2 cup sliced tomato
1/2 cup sliced cucumber
1/2 cup sliced radish

Arrange chicken, green beans and half in alternate layers in 1 1/2 quart buttered casserole. Sprinkle with onion, mushroom, green pepper, green bean, carrot, celery, cucumber, tomato, radish, and carrot. Pour egg mixture over top. Bake in 350° oven 1 hour. Sprinkle with 1/2 cup sliced carrot, 1/2 cup sliced celery, 1/2 cup sliced tomato, 1/2 cup sliced cucumber, 1/2 cup sliced radish.

CARNATION MILK
Costs Less Than Ordinary Milk!
2 Tall Cans **25c**

FRYERS
WHOLE ONLY
39c

Bacon IDEAL FAMILY STYLE THICK SLICED 2 LBS. **1.39**

Beef EXTRA LEAN FRESH GROUND **37c**

Franks CUDAHY 1 POUND CELLO PKG. **49c**

Better Food For Less

IDEAL FOOD STORES

GERBER'S STRAINED **BABY FOOD** 3 Cans **25c**

FROZEN CHICKEN, BEEF or TURKEY **T.V. DINNERS** 2 For **\$1.49**

MILK HIGH CUT GREEN BEANS	2 303 Cans	25c
DENNIS WHOLE COOKED CHICKEN	3 1/2-lb. Can	99c
SWIFT'S PREM	12-Oz. Can	39c
BALLARD OR PILLSBURY'S BISCUITS	Each	10c
KRAFT AMERICAN DELUXE SLICED CHEESE	8-Oz. Pkg	33c
KRAFT CHEEZ WHIZ	16-Oz. Jar	59c

FRESH FROM OUR OVENS

IDEAL'S HEALTHFUL - NUTRITIOUS **WHEAT BREAD** 1 Lb. Loaf **19c**

FRUIT FILLED **MARY ANNS** Pkg of 4 **25c**

IDEAL'S DELICIOUS **CINNAMON ROLLS** Pkg of 6 **29c**

FRESH FRUITS AND VEGETABLES

THOMPSON SEEDLESS **Grapes** 2 lbs. **29c**

FANCY GOLDEN **Sweet Corn** 6 ea. **33c**

COLORADO EARLY ELBERTA **Peaches** 2 lbs. **23c**

FLORIDA PERISAN **Pears**... 2 lbs. **25c**

COLORADO BARTLETT **Limes**... 2 lbs. **19c**

Look 2

KRAFT'S VELVEETA **CHEESE** 2 Lb. Loaf **79c**

ICE CREAM 1/2 Gal. **59c**

KRAFT'S PARKAY **Margarine** 1 lb. **29c**

NEW FOIL WRAPPED **Cracker Jack** 2 Pkg. **15c**

SUNSHINE **Cheez-Its** 6-Oz. Pkg. **19c**

KRAFT **Mayonnaise** 1/2 Jar **49c**

UNCLE SAM'S WHOLE WHEAT **CEREAL** 10-Oz. Box **23c**

25,000 CASH PURCHASED TREASURE CONTEST (SEE ENTRY BLANK HERE)

SUPREME COOKIE SALE!

- ALPINE CREAMS
- DUTCH ALMOND
- LEMON CREAM
- CHOC. FUDGE
- MAYTAIR
- ICE CELLO PKG.

33c

MIRACLE WHIP 49c

SALAD DRESSING

ENTER "10,000 SHOPPING SPREE" CONTEST with these products

TREND LIQUID DETERGENT	2 Lb. Cans	59c
TREND DRY DETERGENT	Giant Box	49c
PUREX LIQUID BLEACH	1/2-Gal. Jug	31c
BEADS O BLEACH	1-Gal. Jug	43c
SWEETHEART SOAP	4 Bar 29c - 4 Bar Size	42c
BLU WHITE FLAKES	1-Gal. Can	10c
CLAY		25c

NO BUG Can Live REAL-KILL BUG KILLER

When You Spray NEW REAL-KILL BUG KILLER

FREE TRAYETS ECONOMICAL BOTTLE

Only **98c**

NEW PACK MICHIGAN RED PITTED **CHERRIES** "Cherry Ho" Brand 4 303 Cans **89c**

COUNTRY GARDEN FANCY **TOMATO JUICE** 2 46-Oz. Cans **49c**

PHILADELPHIA CREAM CHEESE	2 8-Oz. Pkg.	29c
WHITE KING SOAP	Giant Box	68c
KRAFT OIL	1-Gal. Bottle	69c
WHITE KING DETERGENT	Large Box	33c
RED HEAD DOG FOOD	2 1-Lb. Cans	29c
WHITE KING WATER SOFTNER	30-Oz. Box	26c

I didn't know cooking could be so COOL...

until I got my new **ELECTRIC RANGE**

cooking is cooler cooking because an electric range keeps waste heat to a minimum. Pan-hugging surface units heat the utensils and the food, not the air. Electric ovens are insulated on all six sides to keep heat inside. There are no pilot lights to add heat to your kitchen. And you can open your oven to the breeze because there are no flames.

See your local electric range dealer

COMMUNITY PUBLIC SERVICE

Double Stamps On Wednesday



O GOD of NATIONS



O GOD OF NATIONS

1. O God of nations near and far, O God of all men - kind,
 2. Be clear for the world to speak Thy will to us and men,
 3. Make Thy will known to us and men, O God of all men - kind,
 4. Be clear for the world to speak Thy will to us and men,
 5. Make Thy will known to us and men, O God of all men - kind,
 6. Be clear for the world to speak Thy will to us and men,
 7. Make Thy will known to us and men, O God of all men - kind,
 8. Be clear for the world to speak Thy will to us and men,
 9. Make Thy will known to us and men, O God of all men - kind,
 10. Be clear for the world to speak Thy will to us and men,
 11. Make Thy will known to us and men, O God of all men - kind,
 12. Be clear for the world to speak Thy will to us and men,
 13. Make Thy will known to us and men, O God of all men - kind,
 14. Be clear for the world to speak Thy will to us and men,
 15. Make Thy will known to us and men, O God of all men - kind,

**YOU IN THE CHURCH
 THE CHURCH IN YOU**

Character is a by-product of the church. It is here that young and old alike are showered with benedictions that fortify and influence for a better citizenship and a stronger democracy. In the church the ministerial are molding religious character. Statesmen today declare that the church alone can furnish leadership to handle the affairs of state in these perilous times. Then we with our children should go to the church of our choice on Sunday. You in the Church and the Church in you form a combination for good. Be a regular CHURCH-GOER and a daily BIBLE READER.

Today the 'Great God of Nations' is pleading for unity of mind, for brotherly love between men and for peace on earth. Jesus the greatest of teachers presented to men truths, which were then as they are now, of great importance to all mankind. His utterances, without revision, are most pertinent to modern life and make universal appeal. In them are heights which no man has scaled; depths which no man has sounded; reaches of length and breadth which no man has explored. Universally the need for blessings from the great 'God of Nations' has never been so great. He commanded men to learn of Him and promised to show them the way.

Pastors, Priests and Rabbis are pooling their interests in an effort to challenge the Nations to an understanding of the term 'Peace.' Prayers from millions of earnest seeking, warm hearted, religious people, go up to the great 'God of Nations' every day for men who are entrusted with our destinies.

Evangelists are now saying of Jesus: "Here was the true light, even the light which lighteth every man, coming into the world." Whether judged by subject matter, method of its presentation, or its effectiveness in influencing life... Jesus enjoys pre-eminence among teachers. If men would but seek out His will; if world leaders would but ask His guidance when difficult, international problems arise... then solving these would not be such a surprise, for in Him men of faith find all things possible.

We Need Greater Churches And Greater Faith

to give us POWER for LIVING and to COMBAT ATHEISTIC "ISMS"

MAY THIS PAGE BE A BLESSING TO MANY IS THE SINCERE WISH OF HANSFORD COUNTY MINISTERS. This religious service is paid for by the public spirited firms 100% interested in the spiritual life of Hansford County. They urge regular church attendance and support.

R. L. Kleeberger, M. D.

Spearman Drug Co.
Bruce Sheets

Equity Exchange
E. J. Copeland

R. L. McClellan Grain Co.
Lee Roy Lee, Wilson McClellan
and J. K. Hicks

Orange Disc Service
Alton and Wayne Ellsworth

Hansford Implement Company
Gene Cudd

Deana May's Beauty Shop
Deana May Douglas

White Auto Store
Mr. and Mrs. I. P. Bagerly

First State Bank
Clay Gibner

Gruver Motor Company
Ted McClellan

North Plains Electric Co-op
Earl Waide, Manager

Super Service Station
Gene Cline and W. E. Sparks

Spearman Steak House
Mr. and Mrs. Howard Huffman

White House Lumber Company
Ed Hutton

Boxwell Brothers
Mrs. C. E. Blackman

Consumers Service Co
Vester H

Panhandle Furniture Mart
Bud King

Stanley Garnett Implement Co.
Continental Irrigation Engines

Wardrobe Cleaners
Oscar Donnell

Jameson Chevrolet Co.
L. L. Jameson

Callaway Lumber Co.
E. J. Callaway and Sons

Cactus Petroleum, Inc.
Aubrey Covington, Supervisor

Worship
 A PRAYER OFFERED IN
 HONOR AND UNPUNCTU-
 ATOUS SURRENDERING

FIRST BAPTIST CHURCH
 Bro. Bill Burdette

Sunday School
 Preaching Service
 Training Union
 Preaching Service
 Wednesday Prayer Service

UNION CHURCH
 Rev. Calvin Spivey

Sunday School
 Morning Worship
 Bible Classes, Sunday
 Evening Worship
 Wednesday Bible Study

FIRST CHRISTIAN CHURCH

Sunday School
 Morning Worship
 Youth Meetings
 Evening Worship
 Wednesday: Choir Practice

MORSE METHODIST CHURCH
 Rev. A. N. Morse

Sunday School
 Morning Services
 M. Y. F.
 Evening Worship

ASSEMBLY OF GOD
 Rev. M. C. G.

Sunday School
 Morning Worship
 Evening Worship
 Mid Week Services, Wednesday

FIRST CHRISTIAN CHURCH
 J. W. D.

Sunday School
 Morning Worship
 Evening Worship
 1st Weds. Monthly Fellowship

FIRST METHODIST CHURCH
 Bro. J. Waid

Church School
 Morning Worship
 Methodist Youth Fellowship
 Evening Worship
 Womens Society of Christian Service
 Mid Week Services, Wed.
 Choir Rehearsal

CHURCH OF CHRIST
 David E. Parker

Bible Class
 Communion
 Preaching
 Worship
 Monday: Mens Training Class
 Wednesday, Ladies Bible Class
 Wednesday, Midweek Bible Classes

MORSE BAPTIST CHURCH
 Rev. Geo. M. Morse

Sunday School
 Worship
 Training Union
 Worship
 Mid Week Service Wednesday

CHURCH OF CHRIST
 North of
 Gruver, Tex.
 R. Elmer Adams

Lord's Days:
 Bible Study
 Worship
 Worship
 Week Days:
 Bible Study, Wednesday
 Ladies Classes, Thursdays
 Senior Ladies
 (Small Children Cared For)
 Junior Ladies

GRUVER METHODIST CHURCH
 Rev. R. H. C.

Sunday School
 Morning Services
 Methodist Youth Fellowship
 Evening Services
 Wednesday Prayer Service
 Wednesday Choir Practice
 Thursday W. S. C. S.
 Wesley Circle, Thursday

SACRED HEART CATHOLIC CHURCH
 Father M. J. M...
 MASS

Sundays
 Weekdays (Mon. Tues. Fri. Sat.)
 First Friday of Month
 Holy Days of Obligation

FIRST BAPTIST CHURCH
 Bro. O. L. B...

Sunday School
 Morning Worship
 Training Union
 Evening Worship
 Wednesday Mid-Week Services: Prayer
 Wednesday Choir Rehearsal

OSLO LUTHERAN CHURCH
 J. P. Knudsen

Sunday Worship
 Ladies Aid every last Thursday afternoon
 Luther League on Sunday evening

WILL RECEIVE
ONE YEAR'S
SUBSCRIPTION
TO THE
REPORTER
FREE

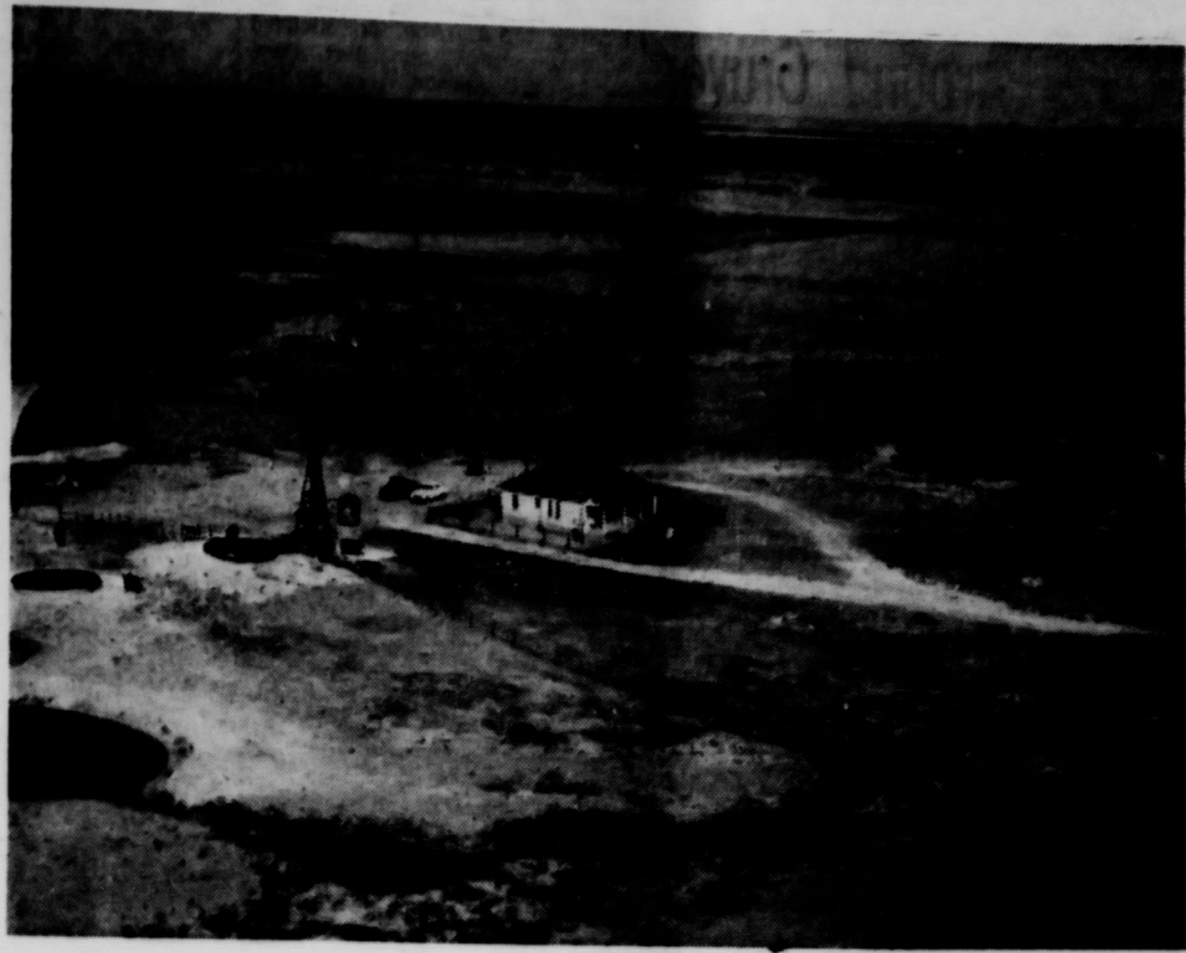

THE OWNER
OR OPERATOR
OF THE FARM
ON PAGE 1
IS ASKED TO
CALL AT THE
REPORTER
AND RECEIVE

A BEAUTIFUL
FULL PHOTO-
MOUNTED
FREE
OF
CHARGE

MYSTERY FARM THIS WEEK IS THAT OF MR. AND MRS. JOE B. HARMON AND PETE LIEB,, LOCATED NEAR PRINGLE

Farm pictured above, is owned by Pete Lieb. Joe B. Harmons have lived on this place for 25 years. This was the Old Foster Place, owned by Mrs. Lieb's parents. When the Harmons moved to this place they lived in a dug out, as the pioneers of this area. Pete Lieb is an operator at the Shamrock McKee Farm, 15 miles West of his home. The Harmons have 100 acres. Harold Gene Harmon worked

at the Equity here in Spearman this summer. He is currently studying to be a minister at Oklahoma Baptist University, in Shawnee, Oklahoma. The Harmon's daughter, Hazel, lives in Fort Worth, Texas.

The chicken house in the picture above, was burned down last April, and the Harmons lost \$700.00 worth of chickens, and that just about ended their farming business.

This farm is located on a rather large farm-ranch

combination of acreage, and is typical of the outstanding farm-ranch system in the Morse area. This is one of the finest places that we have featured on the Mystery Farm Page, that doesn't have an irrigation well.

Mrs. Harmon is a Primary teacher at the First Baptist church of Morse. Mr. Harmon is a member of the Church of Christ at Stinnett.

The Mystery Farm was identified by Lloyd Hiller, of Pringle, who wins the Free subscription.

ALIO SHOT?

"Built on Confidence, Growing on Service"

FIRST STATE BANK

Banking Hours 9:00 A. M. -3:00 P. M.

by the
ARNING
WER
OF A
DEERE
DIESEL
IMPLEMENT CO.

WELCOME
Mystery Home owners and all
citizens of this area to the
SPEARMAN STEAK HOUSE
Mr. and Mrs. Howard Huffman, Owners

22 INCH DISCS
for one way
plows \$6.50 Ea.

B. and C. EQUIPMENT CO

Your health .. is our Business

SPEARMAN DRUG STORE

Mr. and Mrs. Bruce Sheets
Spearman, Texas

Purina Chows
Weed Spray Insecticides
GOOCH FEED FOR ALL NEEDS
Malathion Fly Bait
Ponca, Concho, Early Triumph and
Westar Seed Wheat

R. L. McCLELLAN GRAIN CO.

COMPLETE STOCK OF
M CHLORATE
destroying bindweeds.
OUR SERVICE
EQUITY

Special for AUGUST - Dearborn
Wall Hung Heater, Manual Con
trol. Regular price \$69.95 This
Month **\$59.95**

SPEARMAN HARDWARE
Phone Olive 9-3671 Spearman, Texas
John Bishop

**SEWING MACHINES
REDUCED
\$99.95 UP**

We stock the New Homemaker Mch.
Both portable and Cabinet model
Also
Domestic and White Rotary Machines.
All machines in plain or automatic Zig-Zag

WHITE AUTO STORE
Ike Baggerly

**MAYTAG and WHIRLPOOL
SALES - SERVICE**
We Will Trade
THE LOWEST PRICES EVER!
SEE US TODAY!

OWENS SALES COMPANY
Claude Owens

NUMBER ONE ON THE BALLOT

PROPOSED CONSTITUTIONAL AMENDMENT TO BE VOTED ON AT AN ELECTION TO BE HELD ON NOVEMBER 5, 1937.

HOUSE JOINT RESOLUTION NO. 17 PROPOSING AN AMENDMENT TO SECTION (A) OF SECTION 62, ARTICLE XVI OF THE CONSTITUTION OF TEXAS, RELATING TO THE ESTABLISHMENT OF A RETIREMENT, DISABILITY AND DEATH COMPENSATION FUND FOR OFFICERS AND EMPLOYEES OF THE STATE.

Section 1. That Section 62 (a) of Article XVI of the Constitution of the State of Texas be amended so as to read hereafter as follows: "Section 62. (a) The Legislature shall have the authority to levy taxes to provide a State Retirement, Disability and Death Compensation Fund for the officers and employees of the State, and may make such reasonable inclusions, exclusions, or classifications of officers and employees of this State as it deems advisable. The Legislature shall also include officers and employees of judicial districts of this State who are or have been compensated in whole or in part directly or indirectly by the State, and may make such other reasonable inclusions, exclusions, or classifications of officers and employees of this State as it deems advisable. Persons participating in a retirement system created pursuant to Section 1-a of Article V of this Constitution shall not be eligible to participate in the Fund authorized in this Subsection, and persons participating in a retirement system created pursuant to Section 4-a of Article III of this Constitution shall not be eligible to participate in the Fund authorized in this Subsection except as permitted by Section 63 of Article XVI of this Constitution. Provided, however, any officer or employee of a state or county who is or was at any time entitled to such Fund shall equal the amount paid for the same purpose from the income of such Fund, and such amount shall not exceed at any time five per centum (5%) of the compensation paid to such person by the State.

"All funds provided for the compensation of such person or by the State of Texas shall be invested in bonds of the United States, or in bonds issued by any agency of the State of Texas, or in the payment of the principal of and interest on such bonds, or in such other securities as are now or hereafter may be permitted by law as investments for the Permanent State Fund of this State under the same limitations and restrictions imposed by the Constitution for investment of those funds and subject to such regulations as the Legislature may provide. However, a sufficient amount of said Fund shall be kept on hand to meet the immediate payment of the amount likely to become due each year out of said Fund, such amount of funds to be kept on hand to be determined by the agency which may be provided by law to administer said Fund.

"Sec. 2. The foregoing Constitutional Amendment shall be submitted to a vote of the qualified electors of this State at a special election to be held throughout the State on the first Tuesday after the first Monday in November 1937, at which election all ballots shall have printed thereon the following: "FOR THE CONSTITUTIONAL AMENDMENT AMENDING SECTION (A) OF SECTION 62, ARTICLE XVI OF THE STATE CONSTITUTION, RELATING TO THE ESTABLISHMENT OF A RETIREMENT, DISABILITY AND DEATH COMPENSATION FUND FOR OFFICERS AND EMPLOYEES OF THE STATE."

"AGAINST THE CONSTITUTIONAL AMENDMENT AMENDING SECTION (A) OF SECTION 62, ARTICLE XVI OF THE STATE CONSTITUTION, RELATING TO THE ESTABLISHMENT OF A RETIREMENT, DISABILITY AND DEATH COMPENSATION FUND FOR OFFICERS AND EMPLOYEES OF THE STATE."

LOCAL CYF ENJOYS ROUND-UP IN BORGER

Seven members of the CYF enjoyed a big round-up at the First Christian church in Borger, Texas. A program, recreation, and refreshments were served at the church and later those attending enjoyed a swim at the Borger Swimming pool. Those attending from Spearman were Diana Dosselt, Sue and Jo Sutherland, Phyllis Patton, Diana Wicher, Roger Javis and Howell Phelps.

The foundation of soil conservation farming is proper land use.

SHAMROCK logo with text: FROM WYOMING TO TEXAS... KANSAS TO ARIZONA... where QUALITY comes first. THE GREEN AND WHITE SHAMROCK SIGN IS YOUR ASSURANCE OF QUALITY PETROLEUM PRODUCTS. QUALITY YOU CAN MEASURE BY YOUR CAR'S PERFORMANCE.

This n' That Around Gruver

Last week we were over in Spearman and visited the new dry goods store. We would like to compliment Roy Russell, Bruce Sheets and others on the fine up-to-date stores. They would be a credit to any city in the United States.

The Ayres Clan are having a great time here in Gruver. Mr. and Mrs. Raymond Odum are visiting here for the first time in twenty-five years. Mr. and Mrs. George Odum are here from Denison, and Mrs. Isla Fae Dazier from Amarillo. One evening last week 42 of them came to supper with Mrs. Mattie Layton. Another night it was at Alfred Henderson's and to night (Tuesday) at Carl Lyles.

Last Sunday we enjoyed hearing Mr. A. Y. Ingham of Amarillo speak at the Methodist church. Mr. Ingham is a brother of Mrs. Dan Shrader, and is one of the boys we wrote to during the war. Another enjoyable moment came when Mrs. Hoy's sister from Lebanon sang "Let Not Your Heart Be Troubled."

Paul Langley, young son of Mr. and Mrs. Rex Langley underwent major surgery at Childrens hospital in Dallas last week. The youngster is suffering from a heart ailment, and the surgery was to correct this. Mr. and Mrs. Will Harris accompanied Mr. and Mrs. Langley to Dallas and stayed the week with them.

Mr. and Mrs. Jimmy Fox are in El Paso, Texas. Jimmy is in the army and is stationed there. They are looking forward to a new arrival in their family in the near future.

Rev. and Mrs. B. H. Campbell of the Methodist church are on vacation.

TO RECEIVE DEGREE

Mrs. Betty Ann Cooper Owens, daughter of Mr. and Mrs. Guy Cooper is among 273 candidates for degrees at West Texas State College this summer. Commencement exercises will be held Aug 23rd in the college Buffalo Stadium. Dr. Gordon Wilson of Western Kentucky State College will be the speaker. Mrs. Owens is a candidate for a degree in Education. She will be a member of the faculty of the Dunas school system this coming year.

JONQUIL FLOWER CLUB

Mrs. Tom Sutton served as hostess for Jonquil Flower club Friday August 16 at 3:00 p.m. Presiding over the business session was Mrs. P. A. Lyon, Jr. who selected a nominating committee to choose officers for the ensuing term. They selected Mrs. Ralph Blodgett, president; Mrs. Bert Shopp, vice president; Mrs. R. L. McCallister, secretary; Mrs. Chalmers Porter, treasurer; and Mrs. Tom Sutton, historian.

Plans for the closing luncheon were made. This will be held August 30. Members announced roll call with a beauty hunt.

Mrs. Carl Archer and introduced Mrs. Guy Fuller, who gave an interesting discussion on china painting. Members learned pointers on mixing colors, types

Lovely refreshments were served to Mesdames: Frank Davis, Virgil Hull, John Trindle, Bob Hays and the hostess Mrs. Jack Taylor.

Medlin H D Club

The Medlin H. D. club met in the club room August 16th with Mrs. Jack Taylor as hostess.

Mrs. John Trindle, president, presided and roll call was answered with "My personal experience in caring for the new Man Made Fabrics." Suggestions for the year book were discussed and a letter filed out by each Mrs. Frank Davis and Mrs. Virgil Hull gave a demonstration on new fabrics and passed out leaflets.

PIONEER COUPLE HOLD RECEPTION

A Hansford county pioneer couple, Mr. and Mrs. Roscoe Parks were honored with a reception on their 50th wedding anniversary recently at their home in Morse.

160 people signed the guest registrar during the receiving hours. The Parks two children, Gordon of Borger and Mrs. O. A. Alexander of Farmington, N. M. were present for the occasion. All nine of the Parks' grandchildren and two great grand children were also in attendance.

Miss Cora Matthews and William Roscoe Parks were married in Hutchinson County, August 11, 1907. They continued to live in the county until 1927 when they moved to Spearman in Hansford county. In 1929 they moved to Morse where they now reside.

Mr. and Mrs. Parks wish to thank everyone who helped to make this occasion possible.

CARD OF THANKS We would like to express our sincere thanks for all the cards, flowers and expressions of sympathy from all our friends in the death of our mother, Mrs. Belle Tackitt. THE TACKITT FAMILY

WANTED Will do house work or baby sit. See Mrs. Elma Clark 115 N. Bernice, Phone 01-9541. No. 38 - 11-p

NUMBER TWO ON THE BALLOT

PROPOSED CONSTITUTIONAL AMENDMENT TO BE VOTED ON AT AN ELECTION TO BE HELD ON NOVEMBER 5, 1937.

HOUSE JOINT RESOLUTION NO. 2 PROPOSING AN AMENDMENT TO ARTICLE III, SECTION 51-a OF THE CONSTITUTION OF TEXAS, SO AS TO INCREASE THE LIMIT ON THE MAXIMUM MONTHLY PAYMENT TO NEEDY AGED PERSONS FROM STATE FUNDS AND OUT OF STATE FUNDS FOR ASSISTANCE TO NEEDY AGED, NEEDY BLIND, AND NEEDY CHILDREN, AND ALLOCATING AND APPROPRIATING ADDITIONAL SUMS, SUPPLEMENTING CURRENT LEGISLATIVE APPROPRIATIONS, FOR PAYMENT OF ASSISTANCE GRANTS.

BE IT RESOLVED BY THE LEGISLATURE OF THE STATE OF TEXAS:

Section 1. That Section 51-a of Article III of the Constitution of the State of Texas be amended to read as follows: "Section 51-a. The Legislature shall have the power, by General Law, to provide, subject to limitations and restrictions herein contained, and such other limitations, restrictions and regulations as may be provided by the Legislature, for the payment of assistance to: "(1) Needy aged persons who are actual bona fide citizens of Texas and who are over the age of sixty-five (65) years, provided that no such assistance shall be paid to any inmate of any state-supported institution, while such inmate, or to any person who shall not have actually resided in Texas for at least five (5) years during the one (1) year immediately preceding the application for such assistance and continuously for one (1) year immediately preceding such application, provided that the maximum payment per month from state funds shall not be more than Twenty-five Dollars (\$25) per month, and provided further that no payment in excess of Twenty-five Dollars (\$25) shall be paid out of state funds to an individual and unless such additional amounts are made by the Federal Government.

"(2) Needy blind persons who are actual bona fide citizens of Texas and are over the age of twenty-one (21) years, provided that no such assistance shall be paid to any inmate of any state-supported institution, while such inmate, or to any person who shall not have actually resided in Texas for at least five (5) years during the one (1) year immediately preceding the application for such assistance and continuously for one (1) year immediately preceding such application.

"(3) Needy children who are actual bona fide citizens of Texas and are under the age of sixteen (16) years, provided that no such assistance shall be paid on account of any child over one (1) year old who has not continuously resided in Texas for one (1) year immediately preceding the application for such assistance, or on account of any child under the age of one (1) year whose mother has not continuously resided in Texas for one (1) year immediately preceding such application.

The Legislature shall have the authority to accept from the Federal Government of the United States such financial aid for the assistance of the needy aged, needy blind, and needy children as such Government may offer

not inconsistent with restrictions herein set forth, provided however, that the amount of such assistance shall not exceed the amount so expended out of federal funds, and provided further that the total amount of money to be expended out of state funds for such assistance to the needy aged, needy blind, and needy children shall never exceed the sum of Forty-seven Million Dollars (\$47,000,000) per year.

"The Legislature shall enact appropriate laws to make lists of the recipients of all benefits available for inspection.

"Supplementing legislative appropriations for assistance grants authorized by this section, the following sums are allocated out of the Omnibus Tax Commission Fund and are appropriated to the State Department of Public Welfare for the period beginning December 1, 1937, and ending August 31, 1939: Four Million, Nine Hundred Thousand Dollars (\$4,900,000) for Aid to the Blind, and Five Hundred Twenty-five Thousand Dollars (\$525,000) for Aid to Dependent Children. Such allocations and appropriations shall be made available on the basis of equal monthly installments and other wise shall be subject to the provisions of currently existing laws making allocations and appropriations for these purposes."

"Sec. 2. The foregoing Constitutional Amendment shall be submitted to the qualified electors of Texas at an election to be held throughout the State of Texas on the 5th day of November 1937, at which election there shall be printed on such ballot the following clauses: "FOR THE CONSTITUTIONAL AMENDMENT INCREASING THE LIMIT ON THE MAXIMUM MONTHLY PAYMENT TO NEEDY AGED PERSONS FROM STATE FUNDS FROM TWENTY DOLLARS (\$20) PER MONTH TO TWENTY-FIVE DOLLARS (\$25) PER MONTH SUBJECT TO CERTAIN CONDITIONS FOR PAYMENT IN EXCESS OF TWENTY-ONE DOLLARS (\$21) PER MONTH AND ON THE TOTAL YEARLY EXPENDITURE OUT OF STATE FUNDS FOR ASSISTANCE TO NEEDY AGED, NEEDY BLIND, AND NEEDY CHILDREN FROM FORTY-SEVEN MILLION DOLLARS (\$47,000,000) PER YEAR TO FORTY-SEVEN MILLION DOLLARS (\$47,000,000) PER YEAR, AND ALLOCATING AND APPROPRIATING ADDITIONAL SUMS, SUPPLEMENTING CURRENT LEGISLATIVE APPROPRIATIONS, FOR PAYMENT OF ASSISTANCE GRANTS."

"AGAINST THE CONSTITUTIONAL AMENDMENT INCREASING THE LIMIT ON THE MAXIMUM MONTHLY PAYMENT TO NEEDY AGED PERSONS FROM STATE FUNDS FROM TWENTY DOLLARS (\$20) PER MONTH TO TWENTY-FIVE DOLLARS (\$25) PER MONTH SUBJECT TO CERTAIN CONDITIONS FOR PAYMENT IN EXCESS OF TWENTY-ONE DOLLARS (\$21) PER MONTH AND ON THE TOTAL YEARLY EXPENDITURE OUT OF STATE FUNDS FOR ASSISTANCE TO NEEDY AGED, NEEDY BLIND, AND NEEDY CHILDREN FROM FORTY-SEVEN MILLION DOLLARS (\$47,000,000) PER YEAR TO FORTY-SEVEN MILLION DOLLARS (\$47,000,000) PER YEAR, AND ALLOCATING AND APPROPRIATING ADDITIONAL SUMS, SUPPLEMENTING CURRENT LEGISLATIVE APPROPRIATIONS, FOR PAYMENT OF ASSISTANCE GRANTS."

NUMBER THREE ON THE BALLOT

PROPOSED CONSTITUTIONAL AMENDMENT TO BE VOTED ON AT AN ELECTION TO BE HELD ON NOVEMBER 5, 1937.

HOUSE JOINT RESOLUTION NO. 3 PROPOSING AN AMENDMENT TO THE CONSTITUTION OF TEXAS ADDING A SECTION TO BE KNOWN AS SECTION 48-c OF ARTICLE III, PROVIDING FOR THE ISSUANCE AND SALE OF BONDS OF THE STATE OF TEXAS TO CREATE THE TEXAS WATER DEVELOPMENT FUND TO PROVIDE FINANCIAL ASSISTANCE TO CERTAIN POLITICAL SUBDIVISIONS OR BODIES POLITICAL AND CORPORATE OF THE STATE OF TEXAS IN THE CONSERVATION AND DEVELOPMENT OF THE WATER RESOURCES OF THE STATE, PROVIDING FOR THE PAYMENT OF SUCH BONDS; CREATING AN AGENCY TO ADMINISTER SAID FUND AND TO PERFORM THE DUTIES PRESCRIBED BY LAW; LIMITING THE POINTS FROM WHICH FINANCIAL ASSISTANCE MAY BE GRANTED; AND PROVIDING FOR THE HOLDING OF AN ELECTION AND THE PUBLICATION AND ISSUANCE OF THE PROCLAMATION THEREOF.

BE IT RESOLVED BY THE LEGISLATURE OF THE STATE OF TEXAS:

Section 1. That Article III of the Constitution of Texas be amended by adding a new section to be known as Section 48-c, as follows: "Section 48-c. There is hereby created an agency of the State of Texas the Texas Water Development Board to exercise such powers as necessary under the provisions hereinafter with such other duties and restrictions as may be prescribed by law. The qualifications, compensation, and number of members of said Board shall be determined by law. They shall be appointed by the Governor with the advice and consent of the Senate in the manner and for such terms as may be prescribed by law.

"The Texas Water Development Board shall have the authority to provide for the issue and sale of general obligation bonds of the State of Texas in an amount not to exceed One Hundred Million Dollars (\$100,000,000). The Legislature of Texas, upon two-thirds (2/3) vote of the elected Members of each House, may authorize the Board to issue additional bonds in an amount not exceeding One Hundred Million Dollars (\$100,000,000). The bonds authorized herein or permitted to be authorized by the Legislature shall be called 'Texas Water Development Bonds' and shall be executed in the name, denominations and upon such terms as may be prescribed by law, provided, however, that the bonds shall not bear more than four per cent (4%) interest per annum. They may be issued in such installments as the Board finds to be feasible and practical in accomplishing the purpose set forth herein.

"All moneys received from the sale of State bonds shall be deposited in a fund hereinafter provided in the State Treasury to be known as the Texas Water Development Fund to be administered (without further appropriation) by the Texas Water Development Board in the manner as prescribed by law.

available upon such terms and conditions as the Legislature may prescribe, to the various political subdivisions or bodies political and corporate of the State of Texas including river authority, conservation and reclamation districts and districts created or organized or authorized to be created or organized under Article XVII, Section 69 or Article III, Section 52, of this Constitution, interstate compact commissions to which the State of Texas is a party and municipal corporations, in the conservation and development of the water resources of this State, including the control, storing and preservation of its storm and flood waters and the waters of its rivers and streams, for all useful and lawful purposes by the acquisition, improvement, extension, or construction of dams, reservoirs and other water storage projects, including any system necessary for the transportation of water from storage to points of treatment and/or distribution, including facilities for transporting water therefrom to wholesale purchasers, or for any one or more of such purposes or purposes."

"Any or all financial assistance as provided herein shall be repaid with interest upon such terms, conditions and manner of repayment as may be provided by law.

"While any of the bonds authorized by this provision or when any of the bonds that may be authorized by the Legislature under this provision, or any interest on any such bonds, is outstanding and unpaid, there is hereby appropriated out of the first moneys coming into the Treasury in each fiscal year, not otherwise appropriated by this Constitution, an amount which is sufficient to pay the principal and interest on such bonds that mature or become due during such fiscal year, less the amount in the sinking fund at the close of the prior fiscal year.

"The Legislature may provide for the investment of moneys available in the Texas Water Development Fund, and the interest and sinking funds established for the payment of bonds issued by the Board, from such investment shall be used for the purposes prescribed by the Legislature. The Legislature may also make appropriations from the General Revenue Fund for the administrative expenses of the Board.

"From the moneys received by the Texas Water Development Board as provided herein, the principal and interest on such bonds, or any interest thereon, shall be deposited in the interest and sinking fund established by the Section sufficient moneys to pay the interest and principal to become due during the ensuing year and sufficient to establish and maintain a reserve in said fund equal to the average annual principal and interest requirements on all outstanding bonds issued under this Section if any year prior to December 31, 1937, moneys are received in excess of the foregoing requirements then such excess shall be deposited to the Texas Water Development Fund, and may be used for administrative expenses of the Board and for the same purposes and under the same terms and conditions prescribed by the sale of such State bonds. No grant of financial assistance shall be made under this section after December 31, 1937, and all moneys therefor received as repayment of principal for financial assistance as interest thereon shall be deposited in the Texas Water Development Fund for the purpose of making such investments as the Board may be authorized to make.

"All bonds issued hereunder shall be registered by the Attorney General, and delivery to the purchasers shall be incontestable and shall constitute general obligations of the State of Texas subject to the terms, conditions and manner of repayment as may be provided by law.

"Should the Legislature enact enabling laws in anticipation of the adoption of this amendment, such acts shall not be void by reason of their anticipatory nature.

"Sec. 2. The foregoing amendment to the Constitution shall be submitted to a vote of the qualified electors of this State at an election to be held on the 5th day of November, 1937, same being the 1st Tuesday after the 1st Monday in said November, 1937, at which election each ballot shall have printed thereon, the following words: "FOR THE AMENDMENT TO THE CONSTITUTION OF TEXAS AUTHORIZING THE ISSUANCE AND SALE OF TWO HUNDRED MILLION DOLLARS (\$200,000,000) IN BONDS BY THE STATE OF TEXAS TO CREATE THE TEXAS WATER DEVELOPMENT FUND TO PROVIDE FINANCIAL ASSISTANCE TO CERTAIN POLITICAL SUBDIVISIONS OR BODIES POLITICAL AND CORPORATE OF THE STATE OF TEXAS IN THE CONSERVATION AND DEVELOPMENT OF THE WATER RESOURCES OF THE STATE."

AGAINST THE AMENDMENT TO THE CONSTITUTION OF TEXAS AUTHORIZING THE ISSUANCE AND SALE OF TWO HUNDRED MILLION DOLLARS (\$200,000,000) IN BONDS BY THE STATE OF TEXAS TO CREATE THE TEXAS WATER DEVELOPMENT FUND TO PROVIDE FINANCIAL ASSISTANCE TO CERTAIN POLITICAL SUBDIVISIONS OR BODIES POLITICAL AND CORPORATE OF THE STATE OF TEXAS IN THE CONSERVATION AND DEVELOPMENT OF THE WATER RESOURCES OF THE STATE.

Biggest Sellers...because they're Biggest Savers



More truck owners know that Chevrolet... with its wide range of models... offers the right capacity and power to stay and save on any job! and efficiently than any other truck. And because of their brawny build, big-load capacities, and many modern features, Chevrolets save time and money around the clock! Take a look at Chevrolet's hard-working pickups. You can take your pick of big, roomy bodies with hardwood floors, skidstrips, and grain-tight tailgates. And for the right power, Chevrolet offers a lineup of super-efficient engines from 140 all the way up to 210 h.p. From a wide range of models—perky pickups, middleweights, tough tandems—let your Chevrolet dealer help you select the right truck for your job. See him soon!

Only franchised Chevrolet dealers CHEVROLET display this famous trademark See Your Local Authorized Chevrolet Dealer