

As Usual, Spearman Gets Top Producer, and Population Exceeds 3,000 January 1st!

As usual Spearman got the top well in the Panhandle the past week... The Texas Company's No. 6 well in section 69 block 2, W.C. survey, northeast of Spearman, was dually completed for 100 barrels. The well flowed barrels from the Atoka and Des Moines... The well is of interest in the area: Shamrock's A. H. Frazer No. 1, sec. 14, blk. 1, C.I.F., 4 miles northeast of Gruber, 8 miles northeast of Gruber, PD 7500.

Based on official averages of 3.6 people per outlet, the population of Spearman has soared to a new high as of the first of January. Unofficial figures by the newspaper and other reliable sources revealed that actually the population in Spearman was well above 3,000. Plans to build more homes, open new businesses, and many other outstanding projects are underway. One Contractor, Macias Construction Company, is behind some 12 homes now, and probably will build a record number of homes in Spearman during 1958.

School Census

The month of January is the time for school census and if your child does not receive a census blank, please call Mr. Smith, the grade school Principal; Mr. Carpenter the high school Principal or Mr. Hartman, Superintendent of schools. It is very important that every child who will be between the ages 6 and 18 on September 1, 1958, shall be enumerated on this census.

Northern Natural Ties In 9 Wells During Holidays

Northern Natural announced early this week, that they tied in a total of nine wells on their main line during the holidays. This is a new line and goes down to Northern's new station in the Blodgett community. The nine wells include the Pearson, Dresden, Garrett Allen, Novak, Harry Schedeck, Meeks A. and B.

John R. Collard Elected To Divan

John R. Collard, Jr. was elected as a member of the Khiva Temple Shrine Divan, at the annual election held in Amarillo last evening (Wednesday) January 8th. The Shrine Divan is the governing body for the organization that comprises many counties of the Panhandle area.

Wilson Production Member

New officers for this year's March of Dimes crusade are being announced as follows: Charlie Nall, Hansford County chairman; Frances Ramirez, Drive chairman; In Gruber the chairman is Mrs. Roy Edwards.

Mid Continent To Build New Yards Here

Mid Continent Oil Company is expected to start construction on their new Spearman location soon. The truckage and space has been purchased, and the new location will be just North-East of R. L. Porter Grain Co.

Horizon Oil Co. Completes New Building

Horizon Oil Company has almost finished their new building, located at their pipe yard just West of Spearman's city limit and it is an outstanding modern headquarters for their oil operations in this area.

Texas Company To Build New Pumper Station

The Texas Company announced this week, that it would construct a pumper station on section 70, some ten miles north of Spearman. The station will handle the big production in the Chas. O'Laughlin field. This is one of Hansford's largest and most productive areas, including the big Steel and Lasater wells.

This n' That



Around Gruber

Our news this week is mostly about sickness. We also must report the death of a dear friend. Joseph D. Gruber, father of Bubby and Paul Gruber passed away quietly in his home about 11 a. m. Monday. Bubby went to call him to dinner and found him sitting in his favorite chair. It was a great shock to all the family and friends. An account of the funeral will be found elsewhere in this paper.

Damage At C. and H.

The Oldsmobile building in Spearman, C. and H. Motors, suffered heavy smoke and some fire damage late Wednesday night. A GMC Pick-up, parked in the center parking area was badly burned, and the entire show room and at least one new car was damaged from smoke. The smoke was so intense in the show room, that it was impossible to tell if there was a car on the floor or not. Firemen broke into the building after the alarm was turned in.

Tri-State Travel Agent Returns From Tour

A. R. Buckley, manager, Tri-State Travel Service, 213 Fisk Building, Amarillo, Texas, has just returned from a three months survey trip over the globe. Believing that you cannot assist other people with travel plans to distant lands without having been there yourself, he has traveled extensively throughout the world. On his last trip he visited such remote and far distant places as Asuncion in Paraguay, Dakar in the French West Africa, Baalbeck in the middle East near the Lebanon on Syria border, Phom - Penh and the ruins of Angkor-Wat in the Kingdom of Cambodia, Okinawa, and Pago Pago, Tahiti, Bora-Bora and Attituke, all in the South Pacific.

Mr. and Mrs. Blount were called hurriedly to Jackboro to the bedside of her mother who is critically ill. She is not expected to recover.

Mr. and Mrs. Ted McClellan left here early this week to take Linda Kay back to school in San Marcos. They will probably be back Wednesday.

Rev. R. H. Campbell pastor of the Gruber Baptist Church is expected to arrive Thursday. Rev. and Mrs. Purvis and their young daughter are coming from Santa Anna, where he has been pastor for some time. He will preach at both services Sunday.

Mr. and Mrs. Bob Raso of Miami, Okla. received a very nice Christmas present. They adopted a baby girl four months old. The young lady is a fine healthy baby who now weighs sixteen pounds. They have named her Mary Beth. Mrs. Raso is the daughter of Mr. and Mrs. Leo Morrison. The Morrissons left here after Christmas to visit their newest grand child. Congratulations to Ruth and Bob.

Mr. and Mrs. McElhany have returned from their Christmas trip. Their trip was saddened by the death of Mrs. McElhany's brother. We sincerely sympathize with her and her family.

REWARD FOR RETURN of a huge dog. His name is Brownie and once you see him you won't forget him. He is half Saint Bernard and half German Shepherd. His color is reddish brown with a large white ring around his neck and some white on his face. His eyes are kind yellow. He is a dearly beloved pet and protector of 3 children, and a family just moved from Spearman. Notify C. J. Sampson, 408 So. Bernice st. No. 6 rta

Mrs. W. Wilmeth Honored Monday

Mrs. Walter Wilmeth was pleasantly surprised at 10 o'clock Monday Morning when she went over to Mrs. Dennis Jones' for coffee and walked in on a group of friends wishing her a "happy birthday."

To Late To Classify

FOR RENT: Sleeping room for man. Connecting bath. Day worker please. 213 South Bernice St. Phone OI 9-4486 No. 6-2t-c

MYSTERY FARM OF THIS AREA



This is another of the series of Mystery Homes to be published each week for many months. If you can identify this home phone or mail a card to the Spearman Reporter and you may receive a one year subscription Free. Please send in your identification as soon as possible. This enables us to visit the home and prepare a write-up for the next weeks newspaper.

Joseph D. Gruber Funeral Jan. 8th

Funeral services for Joseph David Gruber were held Wednesday afternoon at 2:30 in the Gruber Methodist Church. Rev. Herbert Hughes, and Rev. R. H. Campbell officiated. Mr. Gruber better known as Jody is the father of Bubby and Paul Gruber of Gruber. He has made his home for several months in a little house next to Bubby and his family. Bubby's wife took care of him. He usually ate his meals with them. Monday at noon Bubby went over to call him to dinner, and found him sitting in his favorite chair. It was a terrible shock to all of the family and friends. The church was filled with his many friends and his family. J. C. Harris had charge of the music. The choir sang two hymns. Rev. Campbell read the scripture and prayed. Brother Hughes gave the message. Pall bearers were: W. A. Bratton, E. G. Garrett, L. K. Garrett, E. M. McClellan and D. L. McClellan. Interment was in the Gruber Cemetery, with Boxwell Bros in charge.

RETURNED HOME SATURDAY

Mrs. Art Lynch and children of Alamogordo, N. M. returned to her home January 4th after spending a few days here with her mother Mrs. Edgar Womble. Mrs. Womble went home with her daughter for a visit.

Fred Hoskins In Hospital

Fred Hoskins, County and District clerk for this county, is very ill this week. He was confined to his hospital and unable to see visitors, as of Tuesday noon of this week. We hope for a speedy recovery for Fred.

Snow Bound On South Plains

The bottom fell out and the roof caved in so far as Mr. and Mrs. Pete Fisher were concerned the past week end. Pete and Mrs. Fisher were in the home of Mr. and Mrs. Don Joyner, a brother of Mrs. Fisher's. They were returning home with Donna, a niece and the daughter of Mr. and Mrs. Joyner, who live about 40 miles southwest of Plainview. Pete stabled his trusty 1957 Mercury in the equipment barn along side of the Joiner family car. Then came the snow. There was so much snow accumulated on the roof of the comparatively new barn that it caved in and virtually demolished the 2 passenger cars. Pete and Mr. Joyner had to walk a mile and it took almost a half day to reach the nearest neighbor and get a tractor to go to town. Fortunately, Mr. Joyner had a pick-up truck in town and the Joiners returned the Fisher back to Spearman Tuesday morning.

Medlin Club To Have Party Friday

The Medlin Home Demonstration club will have a Family Party Friday January 10 in the HD club room. The time is 7:30 p. m. and each lady is asked to bring a cake or pie. Dominoes and games will be enjoyed, as well as entertainment for children.

13 New Pupils In The Grades

W. W. Smith, Grade School Principal, enrolled 13 new pupils when school opened January 6. Twelve of these were enrolled in the first four grades and one in the sixth grade.

Nancy Ownbey Baker Funeral Held Saturday

Friends and relatives paid loving tribute of respect to Nancy Ownbey Baker at the grave side service Saturday at the Holt cemetery where her remains were laid to rest beside her father, Jimmie Ownbey, who preceded her in death by 2 years and 7 months. Mrs. Baker, wife of Dr. William Baker of Alton, Ill., was killed instantly in a two car crash Wednesday January 1 at 4:15 p. m. near Alton.

She was a member of the Alton Methodist church. She was a registered nurse, having graduated at Lubbock and advanced her studies in a St. Louis hospital.

Besides her husband, two daughters and two sons are among the survivors. Mrs. Baker had many friends in Hutchinson and Hansford counties where she spent her childhood.

WEATHER

Table with columns: DATE, MAX., MIN., RAIN. Data for 12-31, 1-1, 2, 3, 4, 5, 6.

Mrs. Williams Succumbs

Funeral services were held Saturday afternoon in the First Methodist Church for Mrs. Pearl Williams. Rev. Wade Griffin officiated.

Mrs. Williams succumbed in Sanford Hospital, Perryton, Texas, January 2 after a long illness. She was 73 years of age.

Interment was in Hansford Cemetery where her late husband O. L. Williams was laid to rest several years ago.

Mrs. Williams was born Katie Pearl Nicholson to the union of James and Susanna Nicholson. Her father came as a lad of 8 with his parents from Scotland. In May 1912 at Hinton, Okla. she was united in marriage to O. L. Williams.

Mr. Williams was a Hansford County farmer and stockman for many years before his death. Survivors include: a step son Kenneth Williams, his wife and son Larry, all of Eva, Oklahoma. Her sister Mrs. James Taber, of Greencastle, Indiana, and a half sister and nephew, among which is Mrs. Omar Cotton of Spearman. She also leaves to mourn her passing a large group of friends of many years in this community.

New Highway Signs

Four new highway signs are being ordered by the Lions club, and they will erect them on the four main highways leading East, West, North and South from Spearman. The signs will be luminous, and will be very attractive.

Mrs. McClellan In Galveston Hospital

Mrs. Lee McClellan was admitted to St. Mary's Infirmary in Galveston, Texas, January 2nd, for observation and treatment.

Lee McClellan and his daughter, Mrs. Jimmie Hicks are there with her.

Mrs. McClellan's stay there is undetermined. So she will appreciate cards from her friends to Room 228.





**S. V. WHITEHORN  
MODERN DAY HUNTERS GET  
TING SOFT?**

When Grandpappy hunted he usually hunted in his spare time. It was on a rainy day or at some time of the year that he didn't need to be in the field plowing hoeing, or in the woods cutting wood or fencebuilding. In this atomic age some seem to think that the modern hunter should stalk his game as did our forefathers or as did the Indians. Hunting is too easy now is the remark of some of the youthful hunters. Perhaps it might be for some of those young athletes or some of the young men that take to the field in perfect physical condition when you get to be forty plus and fat and out of condition it is very taxing on the torso to trot over the sandhills and thru the draws in search of wild game. Grandpa was probably in good physical condition and felt up a days of arduous tramping in the field. If Grandpa had spent several years of office work he probably would have thought that he could walk as far as ever but one day's hunt would have convinced him that he didn't enjoy the sport as much as he did when he walked thru the field was a pleasure. It is hardly ever that I write anything with fear of

contridiction but this is an exception. In my opinion many of the present day hunters had almost as soon kill a pen-raised gobbler, a broad-breasted bronze corn fed specie. Of course I said "almost". If the hunter couldn't get a wild one he would quickly and without hesitation settle for one that had been released a few days before the season opened. If it comes to an endurance contest we could have an almost elimination race and only those that won could have the privilege of hunting. Personally I will prefer a Browning shotgun to a tommyhawk and a luncheon for hunting paraphernalia. Wick, of Wick's sporting Goods Store in Borger once actually chased down a wild turkey gobbler (after a few flights they play out in a hurry). That was when Wick was younger and could jump a picket fence just like a deer.

Game in the hunters bag and on the table is also one of the objectives today just the same as it was a hundred years back. but this is all about something like this. Wouldn't it be a good idea for someone that was the owner of a shooting preserve to release a few choice gobblers even tho they were cornfed and some what tame to and allow some of

the esteemed guests to shoot one of these rather than for the guest to go home empty handed.

Suppose the hunter was three-score and ten plus, had poor eyesight and was suffering from high blood pressure, gout, and rheumatism etc. Should this hunter compete with twenty year old athletes? Let him get one easy in my opinion provided the game is legal.

To really bring this idea home lets put it this way. Suppose your grandfather was like the typical grandfather and enjoyed living in the past. He would spin interesting yarns for the pleasure of the grandchildren and tell them of the way they hunted when he was a youth. Naturally the grandchildren would be all ears when grandfather told them of killing game in the early days. O. K. then suppose grandfather was invited to hunt turkey on a certain ranch in the Panhandle. The children would know, without a doubt, that grandfather was going to bring home two of the largest gobblers that had ever been killed in this part of the state. When grandfather returned from the hunt could he return without game? Shooting Preserve Owners this is just a simple thought. What do you think of the idea? When a turkey lives in the wild and lives upon the country in a wild state of being the turkey is legally a wild turkey in my opinion. Any shooting preserve owner could purchase any number of gobblers and release same anywhere if said owner chose to do so just before the season opened.

It's really too early to predict anything but it seems to me that Lady, my prized pointer female will be the mother of a few pointer pups in the near future. Lady is by National Champion Lesters by Wahoo and out of a Spunky Creek Female. This was the Female that I mentioned a few years back that was owned, at that time by Joe Rich, formerly of Canadian. At that time this female, same as now, was touted as being the best bred pointer female in the entire Panhandle. The pups are by a grandson of The Texas Ranger, and are their tops in breeding.

If they weren't the best I wouldn't own them due to the fact that it doesn't cost much more to own the best. If you are interested drop me a line.

O. E. Sullivan, one of the most ardent bird dog enthusiasts in this neck of the woods related about a setter called 'Cap' that he loaned to a quail hunter the other day. The dog pointed eight coveys of bobs just seven, seven singles in one day's hunt. Personally my dogs can't smell at all this year and with a perfection it is almost disheartening. O. R. Sullivan owns a great setter but it doesn't make me want to give my dogs away. I am just envious of anyone that has a dog, this year, that can smell birds.

**ON GUARD**  
It's much easier to build a reputation than it is to keep it from getting tarnished.

**DRUGGERY**  
The man who succeeds must work hard, but not half so hard as the one who fails.

**OBSTACLES**  
Keeping out of the ruts is the main difficulty in traveling the road to success.

**WE ARE - Experts in installing linoleums** Let us figure your next job. Free estimates. We do cabinet tops, floor linoleums, conowalls. We stock linoleums up to 12' wide, sink frames, metal tins etc.

**DALEY'S IN PERRYTON**  
No. 27 rth

**MOTOR WISE**



"Fill'er up...one pint."

**A. & G. Humble Service**  
WYATT ATKINS  
RAYMOND GILLEY

**GAS-TOONS**

BY  
**DON AND LOUIS**



"Louis is sick... so I'm taking over for a few days!"  
You can always depend on our experienced attendants.

**SPEARMAN**  
Texaco Service  
Phone OL 9-2031  
S. P. Goodrich Thru

**Macias Construction Co.**  
Homes under Construction in South Spearman.

**G. I. FHA Lones WILL TRADE**

See Us For Your Building Needs  
Alex Macias  
1002 Evans  
Spearman, Texas

**Roy Seitz And Son**

**FENCE CONTRACTING**  
DIRT HAULING-MOVING  
Phone OL 9-6196  
Spearman, Texas

**Jim's**

**SERVICE AND APPLIANCES**  
Appliance Service Work - New Appliances -  
**JIM SUTHERLAND**  
Phone OL 9-5881  
Spearman, Texas

**GOLIATH DEALER** - Clarence Pettitt is now dealer for the new Foreign Goliath. See him today for a test ride in the new 1958 Goliath!

**ALCOHOLIC** - If liquor is your problem and you already want help to quit write Alcoholic Anonymous, box 513, Spearman. No fees, no pledges, no pills.  
No. 36 rth

**FINISH HIGH SCHOOL OR GRADE SCHOOL** at home, part time. Books furnished. Diplomas awarded. Start where you left school. Write Columbia School, Box 1514, Amarillo, Texas.  
No. 44 1 Year paid

**BARGAINS** in house trailers. New Trailers up to 51 feet. Five year financing, bank rates. Some used ones. Best Tailor Sales Pampa and Perryton, Texas.  
No. 4 rth

**Hansford Lodge**  
1040  
A. F. & A. M.  
Regular Communication 2nd and 4th Monday of each month  
Buster Kirk, W. M.  
Roy L. McClellan, Secretary

**For the life of your car GO GULF!**



Looking for Service Try Orange Disc Service!  
ALTON WAYNE  
Phone 2301

**ANTHONY ELECTRIC**  
★ Industrial and Oil Field Wiring  
★ Commercial and House Wiring  
★ Contracting And Repairs  
**L. L. ANTHONY**  
Phone OL 9-2861  
418 S. Barbary St.  
Box 757  
Spearman, Texas

**GLASS REPLACEMENT**  
Body Shop and Painting  
**R. L. (Smoky) Spearman**  
Spearman, Texas

**E. C. GREEN**  
• Real Estate  
• Loans  
• Insurance  
Phone 4261 - Borger  
Spearman, Texas

**RESIDENTIAL AND BUILDING CONTRACTORS**

**E. D. Murphy**  
115 DRESSEN ST.  
PHONE 489

**B. M. AINSWORTH**  
**INSURANCE**  
E. K. SNIDER  
Spearman, Texas

**Dr. D. E. Haddock**  
**OSTEOPATHIC PHYSICIAN AND SURGEON**  
384 MAIN ST.  
Office Hours: Week 9-13 and 1-5  
Saturday: 9-13  
Office Phone - Residence 4851

**Dr. Reese Now**  
**DR. GENE K. SMITH**  
**OPTOMETRIST**  
OFFICE HOURS  
9 to 12 a.m. 1 to 5  
Saturday 9 - 1  
Phone 5481  
No. 10 SW 2nd Ave.  
Perryton, Texas

**R. J. Kleeberg**  
Physician and Surgeon  
Medicine, Surgery and Obstetrics  
Hours: 9-12 a.m. 2-5 p.m.  
**CLOSED ALL DAY THURSDAY AND SATURDAY AFTERNOON**  
Phones: Office 5778  
Res. 2161  
16 S. W. Court  
Daily Bldg.  
Spearman, Texas

**Dr. F. J. Dalby**  
**DENTIST**  
No. 16 S. W. Court  
Phone 3561  
Spearman, Texas

**SANFORD HOSPITAL AND CLINIC**  
Perryton, Texas  
Phones 2821 or 2822  
**ROY K. SANFORD, M.D.**  
Pediatrics  
**J. BLUFORD JOHNSON**  
General Surgery  
**O. U. MONROE, M.D.**  
Obstetrics - General

**AMBULANCE FLOWER**  
Number  
Dial 2751  
SPEARMAN, TEXAS

**Hansford County**  
V. F. W. POST NO. 10  
Regular Meeting 2nd and 4th Tuesday of each Month  
Commander, W. W. ...  
Sr. Vice Com. ...  
Jr. Vice Com. ...  
Chaplain ...  
Dr. Master ...  
All members are urged these meetings.

**Boxwell B...**  
Funeral Home  
Flower Shop

**LOOK WHAT A DIME WILL BUY - AT**

Better Food For Less

**IDEAL FOOD STORES**

**Deal's Fresh Baked ASSORTED FLAVORS "FRUIT" TWISTS 29¢**

**BOSTON CREAM PIES EACH 59¢**

**RAISIN BREAD 21¢ 23¢**

300 ALLEN'S CUT GREEN BEANS	300 JACK SPRAIT BUTTER BEANS
300 HUNTERS PUMPKIN	300 JACK SPRAIT DICED BEETS
300 JACK SPRAIT PORK & BEANS	300 ELLIS CORN MEAL MUSH
300 HUNTERS TOMATO JUICE	300 JACK SPRAIT MUSTARD OR TURNIP GREENS
300 ALLEN'S SPINACH	300 JACK SPRAIT HOMINY
NO. 1 ALLEN'S TOMATOES	303 MAYFLOWER SWEET PEAS
300 JACK SPRAIT GREAT NORTHERN BEANS	300 CAMPFIRE BLACKEYE PEAS
300 JACK SPRAIT PINTO BEANS	300 BROWN BEAUTY BAR-B-QUE BEANS
300 JACK SPRAIT RED BEANS	300 BROWN BEAUTY CHILI BEANS

**YOUR CHOICE ONLY**

**ICE CREAM** 1/2 Gal. 59¢

**PALMOLIVE** 8oz size 3 For 29¢

**PALMOLIVE** 8oz size 2 For 29¢

**Cashmere Bouquet** 8oz size 3 For 29¢

**Cashmere Bouquet** 8oz size 2 For 29¢

**FAB** 1oz 35¢ Giant 79¢ King size 1.25

**AD** 1oz 35¢ 10 lb 2.49

**SUPER SUDS** Giant 81¢

**VEL** 1oz 35¢ Giant 81¢

**AJAX** 2 Giant 89¢

**Florient** 89¢

**LIQUID VEL** 39¢-69¢-99¢

**VEL BEAUTY BAR** 25¢

**SPECIAL REFUND OFFER**  
a brand new flavor  
**Campside BEANS** by HEINZ  
GET DETAILS AT OUR DEPT. DEPARTMENT

**COCK OF THE WALK FRUIT COCKTAIL** 5 303 Cans 100

**SELECT ALASKA SALMON** Tall Can 39¢

**SUNSHINE HYDROX COOKIES** 12-Oz. Pkg. 39¢

**PREMIUM SALTED CRACKERS** 14lb Box 25¢

**STARBUCK CHUNK STYLE TUNA** 6 1/2-Oz. Can 31¢

**MAYFLOWER SUCED PEACHES** 4 No. 3 1/2 Cans 89¢

**IDEAL PURE STRAWBERRY PRESERVES** 12-Oz. Jar 25¢

**Washington X Fancy Delicious Apples** 40 lb bx 3.98

**Apples ... 2 lbs 25¢**

**Solid Green Cabbage** ..... Lb 7¢

**Texas Juice Oranges** 5 lb bag 39¢

**Red Emperor Grapes** ..... 2 lbs 35¢

**Fancy D'Anjou Peras** ..... 1 lb. 19¢

**FRESH FROZEN STRAWBERRIES** 2 10-Oz. Pkgs. 29¢

**STAR WHOLE SWEET PICKLES** Quart Jar 39¢

**SUZAN SALAD DRESSING** 33¢

**MAYFLOWER CATSUP** 2 12-Oz. Bottles 27¢

**WESTERN BRAND TOMATO JUICE** 14-Oz. Jar 59¢

**SNOWDRIFT SHORTENING** 3-lb. Can 79¢

**10 DELICIOUS FLAVORS JELLO** 3 Pkg. 23¢

**IDEAL ENRICHED FLOUR** 59¢

**DRIVING CAR COFFEE** 11.79¢

**ARMOUR STAR READY-TO-EAT SMOKED PICNICS 39¢**

**ARMOUR MATCHLESS SLICED BACON 49¢**

**SMALL LEAN CENTER CUTS PORK CHOPS 69¢**

**YOUNG TENDER BEEF LIVER 39¢**

**LEAN TENDER END CUTS PORK CHOPS 49¢**

**Snow Crop FROZEN FOOD Specials**

**PEAS or CORN 29¢**

**2 10-Oz. Pkgs.**

**Northern tissue COLOR or WHITE 3 Rolls 25¢**

**HEAVY waxed paper 23¢**

Ne of C day Pat Mac tec itz tr he ha E Kin

Mr. son 1 Kans, there

Visits home to Mrs. N. of Lubbock Albert Beckey & Kans.

Linda & her gr Texas Our Her paren Mrs. Bill T down on a Bill Toppes serving with in Germany.

Mr. & Mrs children, Gen spent the holi with Mr. Will.

Visiting M over the holi Mrs. Dan Hou of Fort Stock Mrs. Gene G Texas Mr. & children, of Mr. ens and son Jin

Mr. & Mrs. L sons, Johnny an Christmas with L son-in-law Mr. & man of Pampa, mans had planned with Mr. an but their son h hospital for suger doing fine.

Mr. & Mrs. W. Raymond Gilleys, Mitchells visited it over the holidays kins sister and bro and Mrs. Jack Brov

Mr. & Mrs. Cu are in South Texas relatives there.

Mr. & Mrs. Jack children had Christ with Mr. & Mrs. L. C.

**TEXAS PRES**

**Member**

**The Spearman**  
week in Mansford County  
**J. MILLER, Ed**  
as second class matter N  
at Spearman, Texas, under  
of Mansford and adjoining cou  
CLASSIFIED #  
insertion, 4c per word; 2c  
of Thanks, 4c per word  
ICE TO THE PUBLIC: An  
ation or standing of any in  
appear in the columns of  
acted when called to the atte

**port Shows**  
**Business On**  
**crease**

**DUN & BRADSTREE**  
P. O. Box 31  
Amarillo, Texas  
confirmation, Phone DR 5  
559  
there are 5 more business c  
in Hansford County to  
there were 2 years ago,"  
A. Clark, manager of  
illo office of Dun & B  
Easing his facts upon  
reference Book, Clark p  
that in 1956, 116 busin  
listed by Dunn and I  
today there are 121 e  
es.  
The Reference Book, incid  
list only manufacturers, v  
panies, such as laundrie  
line stations. It does n  
some of the service an  
small business, such as  
beauty shops, real esta  
at brokers. Thus the  
business in Hansford  
would actually be high  
121 quoted above.  
better than 95 per cent  
merical transactions  
and States are made or  
m and the buyer and  
are brought together b  
credit information.  
Can the owner of a  
an accountant returns  
statement to Dun a  
the owner has ti  
step in establishing  
ability as a seeker  
the statement become  
the credit report on  
the listing of a  
business and a "cor  
bank. On the  
information in the  
assigned and th  
listed in the Du  
reference Book 7  
for his sup  
underwriters,  
to look him  
he is assisted  
and insuran  
er words, shou  
or wholesaler  
merchandi  
in Hansford  
and the rating  
can be checke  
Book. And it  
place where the  
The listing o  
county business  
issue of th  
in the United S  
reference Book  
the name of  
rating. The r  
symbols. The  
alphabet, int  
length of cap  
pace between  
owes and w  
second symbol  
and a composi  
and payme

**the LaM**  
**Appoir**  
**New**

Secretary of A  
has anno  
ment of LeR  
assistant to U  
master succ  
who acce  
with the Se  
tions Comr  
Clyde A.  
ary's Spec  
essional Li  
the past 8  
erved as a  
ontevideo.  
ment has r  
Master, 39  
and 39  
southwest  
ather an  
operates th  
interests  
attended  
rued his l  
al husbar  
ngsville,  
then jo  
ity Admi  
farm h  
66 he s  
as a ne  
3. In  
ing  
his fath  
He w  
one C



# TEXAS PRESS ASSOCIATION

Member 1957

**The Spearman Reporter**  
Published Thursday of each week in Hansford County, at Spearman, Texas  
**L. J. MILLER, Editor and Publisher**  
Second class matter Nov. 21, 1919 at the Post Office at Spearman, Texas, under the Act of March 3, 1879.

Subscription Rates: Annual \$2.50  
Semi-annual \$1.30  
Three Months \$0.75  
Single Copies 10c  
CLASSIFIED ADVERTISING  
Insertion, 4c per word; 2c a word for every issue thereafter of Thanks, 4c per word. Display Rates on Request.

**Support Shows Business On Increase**  
The business community in Hansford County is showing a steady increase in activity, according to a report...

**Those Attending Teen Town Dec. 27 Were**  
Mickey Davis, Anna Tedford, Roger Davis, James P. Patterson, Ted Scroggs, Bobby Witches, Wendell Parks, Glenda Butts, Connie Anthony, Mary K. Jones, Terry Pittman, Dave Hand, Pat McGuire, Ann Die, Joan Green, Willie Faye Seitz, Glenn Archer, Ada Ann Cooper, Mary Bess Brillhart, Sue Ellis, Hershelen Ooley, Martha Sansing, Linda Tucker, Jimmie Ellis, Jim Weaver, Kenneth Townsend, Howell Ray Phelps, Andy Rhodes, Lester McLain, Carolyn Collard, Dell Cornelius, Jane Robertson, Donald Pool, Zack B. Fisher, Tommy White, Bob Meek, Benny George, Donald Spiller, Jerry Mitts, Sam Cornelius.

Dr. Reese Nowlin  
OPTOMETRIST  
OFFICE HOURS  
9 to 12 a.m. 1 to 5 p.m.  
Saturday 9 - 11  
Phone 548  
No. 10 SW 2nd Ave. Perryton, Texas

**LaMaster Appointed to New Post**  
LeRoy LaMaster, Secretary of Agriculture, has announced the appointment of LeRoy LaMaster as Assistant to the Secretary...

**Golden Anniversary INTERNATIONAL**  
Come In and "COMFORT TEST" a new Golden Anniversary INTERNATIONAL

LeRoy LaMaster is a well-known character in a Western Canadian town is Brother Joe-a black bear that hibernates every winter under the platform of the railroad station.

Dr. F. J. Dallas  
DENTIST  
No. 16 S. W. Court  
Spearman, Texas  
Phone 3561

**Boxwell B**  
Funeral Home  
Perryton, Texas

**Hansford County**  
V. P. W. POST NO. 108  
Regular Meeting No. 2nd and 4th Tuesdays of each Month

**Social Security News**  
Tardiness sometimes merely inconveniences the one who is late, but there are occasions when being late can be more costly, according to John R. Sanderson, District Manager for the Social Security Administration at Amarillo.

"A late shopper for Christmas gifts can still find something or other even the day after Christmas, and missing a train or bus doesn't mean there won't be another one along a little later," remarks Sanderson, "but missing the December 31 deadline for filing for disability insurance benefits can mean a real loss, not just an inconvenience."  
Effective with January 1, 1958, benefits under the disability insurance provisions of the Social Security Act can start no earlier than for the month in which formal application is filed. Sanderson stated that up through December 31, 1957, a claim for disability insurance can result in back-dating payments to July of 1957. He suggests that all disabled persons aged 50 or over check the following requirements and make every effort to get a claim filed before January 1, 1958.  
1. The disability must have started at least six months ago.  
2. It must be so severe that substantial gainful activity is impossible.  
3. The disabled person must have had five years of social security credits out of the ten years just before becoming disabled, and at least 1 1/2 years of such credits out of the three years before onset of the disability.  
4. The disability must be one that can be medically determined.  
Mr. & Mrs. Otis Gatlin spent Christmas holidays in Pampa with relatives.  
The charity that begins at home usually remains in captivity.

**LEASE AND CONTRACT RECORD TAKE-OFF**  
11/26/57 Hattie E. Mackie Humble Oil & Refining Co. OG&ML 1 Yera 4.60 Out Sec. 167, Blk. 45, H&TC.  
11/11/57 Petroleum Exploration Apache Oil Corp. Assignment 249 SW 4 & W/2 of SE-4 Sec. 27, Blk. 2, WC.  
11/11/57 Petroleum Exploration Apache Oil Corp. Assignment NW 4 Sec. 27, Blk. 2, WC.  
11/19/57 P. W. Mathews et ux et al Josephine P. Bay O & G L 3 Years 640 Sec. 3, Blk. 4T, T&NO \$17.60.  
11/13/57 Oil Development Co. of Texas Coline Oil Corp. O & G L 1 Year 160 NW 4 Sec. 41, Blk. R, AB&M.  
12/3/57 Humble Oil & Refining Company E. J. Dunigan, JR Assignment S/2 Sec 32, Blk. R, B&B.  
11/21/57 Oil Development Co. of Texas Coline Oil Corp. OG&ML application is filed. Sanderson stated that up through December 31, 1957, a claim for disability insurance can result in back-dating payments to July of 1957. He suggests that all disabled persons aged 50 or over check the following requirements and make every effort to get a claim filed before January 1, 1958.  
1. The disability must have started at least six months ago.  
2. It must be so severe that substantial gainful activity is impossible.  
3. The disabled person must have had five years of social security credits out of the ten years just before becoming disabled, and at least 1 1/2 years of such credits out of the three years before onset of the disability.  
4. The disability must be one that can be medically determined.  
Mr. & Mrs. Otis Gatlin spent Christmas holidays in Pampa with relatives.  
The charity that begins at home usually remains in captivity.



**STOP!**  
BE SURE YOU ARE COVERED!  
Before you GO, stop and think about your CAR insurance Coverage, and your HOME left unguarded with only a small policy that would not protect you financially.

Check with me for better coverage  
**J. L. BROCK INSURANCE AGENCY**  
212 Main St.

**Golden Anniversary INTERNATIONAL**  
Come In and "COMFORT TEST" a new Golden Anniversary INTERNATIONAL



New Golden Anniversary INTERNATIONALS range from Pickups to 33,000 lbs. GVW six-wheelers. Other INTERNATIONALS, to 96,000 lbs. GVW, round out world's most complete line.

There's a look of action in every fresh, clean line of the new Golden Anniversary INTERNATIONAL Trucks. And there's a feel of comfort that's hard to believe. You just have to take our "Comfort Test" to believe it. We'd like you to check the comfort on roads you know are rough. Try out INTERNATIONAL for easy handling, roominess, quietness... for visibility of the new Sweep-Around windshield. Compare it, too, for power and performance. And keep this in mind all the time: INTERNATIONAL Trucks cost least to own over the years—cost records prove it! Come in for this eye-opening test.

**B. AND C. EQUIPMENT COMPANY**

# Stupendous

## JANUARY SALE!

THE SALE YOU HAVE BEEN WAITING FOR AT  
**RUSSELL'S**  
ALL FALL AND WINTER MERCHANDISE TO BE SOLD

Men's Sport Shirts		Ladies Wool Skirts		Pepperell Sheets	
\$5.95 For	\$4.29	\$6.95 Sale	\$4.89	White 81 x 108	
\$4.95 For	\$3.48	\$5.95	\$4.29	<b>\$4.98 Pair</b>	
\$3.98 For	\$2.89	\$4.98 Sale	\$3.49	42 x 36 Pillow Case	
\$ 2.98 For	\$1.99	\$3.98 Sale	\$2.89	<b>98¢ Pair</b>	

Boy's Sport Shirts		Ladies Fall Dresses	
\$2.98 value For	\$2.29		
\$1.98 value For	\$1.39		
Boys Winter Pajamas		Ladies Shoes	
\$2.79 On Sale	\$1.98	\$11.95 Sale	\$8.97
\$2.49 On Sale	\$1.81	\$9.95 Sale	\$6.97
\$1.98 On Sale	\$1.49	\$8.95 Sale	\$6.27

Men's Flannel Shirts		Men's Dress Shoes	
Small Sizes 14 to 14 1/2		\$18.95 Nunn Bush	\$14.95
<b>\$1.49</b>		\$13.95 Edgerton	\$10.49
Men's 12 oz. Canvas Gloves		\$12.95 Edgerton	\$9.39
		\$11.95 Edgerton	\$8.69
		\$10.95 Edgerton	\$8.19
		\$9.95 Edgerton	\$7.29
		\$7.95 Edgerton	\$6.19

Men's 12 oz. Canvas Gloves		Children's Shoes	

Men's 12 oz. Canvas Gloves		Men's Dress Shoes	

Men's 12 oz. Canvas Gloves		Men's Dress Shoes	

**LOOK AT THIS**  
**LADIES 51 GAUGE HOSE ON SALE 59¢ Pair - 3 pair For \$1.65**  
**BUY AND SAVE AT**

THE STORE FOR ALL THE FAMILY  
**Russell's**  
PHONE OI 9-301



# Washington News Letter From Your Congressman, Walter Rogers

January 1958  
TO THE PEOPLE OF THE 18TH DISTRICT:  
**BLAKEYED PEAS - HORNADAY STYLE**

Texas Congressional Members, newspaper people and many personal friends of Walter and Ann Hornaday look forward with great anticipation to January 1, each year. Walter Hornaday is the Washington news correspondent for The Dallas Morning News and has been around Washington for a long time. He and his lovely wife, Ann, live in an apartment over in Virginia and have a farm some fifty miles from Washington in the Shenandoah Valley. On January 1, the Hornadays entertain the Texas Members of Congress, their newspaper friends and associates to a buffet style Black-eyed-pea dinner. Ann grows the black-eyed peas down on the farm and does an outstanding job of preparing them. She serves them with hushpuppies, slaw and ham, with fruit cake for dessert. It is "The" gathering of the year for many of the Texans in Washington. In fact, it is becoming famous as the meeting place of the finest food and finest people — black-eyed peas and Texans.

On of my Yankee friends asked me why people from the South and Southwest thought black-eyed peas tasted better on New Year's Day than at any other time. I advised him it was not the question of them tasting better on that day, because they are good any time, but that they were an especial delicacy on New Year's Day because those partaking of them at that time would experience good luck the rest of the year. Since then he has become an ardent fan of black-eyed peas, and I think I could sell him on turnip greens if we could work them in with some other superstition. However, it might be difficult because pepper sauce is an unknown ingredient in these parts, and both greens and black-eyed peas need pepper sauce to bring their full flavor.

If you want to see many of the Texas Members of Congress, present or past, around the first day of January, just go by the apartment of Walter and Ann Hornaday and if they are not present when you get there, you won't have to wait long.

**THE AGRICULTURAL PICTURE**

Several soft spots in the general economy are causing many people in official Washington to awaken to the fact that the farm difficulties of the past few years might be the cause of his trouble. They are beginning to recognize the real facts of economic life — farmer is not the villain that he has been painted so many times in the past few years. Many of these same people who have continually criticized the farmer as the recipient of government subsidy are now beginning to realize that any subsidy received by the farmer from the government is infinitesimal compared with many other segments of the economy. Only recently I was amused as a headline that appeared in a trade paper of an organization representing many big manufacturers. This organization has continually criticized and lambasted the farmers on the question of subsidy. Yet it seems to have no hesitancy in headlining a proposition that the Defense Department was going to earmark billions to be spent on defense contracts and, therefore, many of its members who are engaged in manufacturing could look forward to these government contracts and not be worried about their economic life. Some of these defense contract activities would make the entire farm program look like ten cents. And it might be pointed out, that if there is anything vitally essential and necessary for the defense of any country, it is a proper and sufficient amount of food and fiber.

The American farmer had an average income in 1956 of less than one-half the average income enjoyed by non-farm workers. Yet the capital investment per agricultural worker was one and one-half times as much as the capita investment required for employees in manufacturing. Since 1947, the average per hour return to farm workers for labor and management has declined to seventy-eight cents an hour, while during the same period the average wage of industrial workers has increased to \$1.98 an hour. Net farm income has declined 31 per cent since 1947, while hourly earnings of industrial workers have increased by 60 per cent, and corporation dividend payments are up 85 per cent. Farmers make up 13.2 per cent of the total population of this country, yet receive only 6.3 per cent of the national income. Much has been said about the farmer pricing his products too high. Facts and figures just do not support that argument. The truth is, that although retail prices of foods have increased, farm prices have declined. Today the average hourly wage to industrial workers will buy twice as much food as in 1929.

Let us hope that the year 1958 will produce an answer to stabilize the entire economy and provide a source of the strength that we are going to need for the next decade in the cold war with communism.

**ONE MILITARY HEAD**

There is much talk in official Washington of shifting the power of the Chiefs of Staff over to

one individual as a generalissimo over all the Services for the purpose of unification. Congress thought that it had unified the MORE MORE MORE

**ROGERS CONTINUED**

Services several years ago when it set up the Defense Department and created a Secretary of Defense over the Army, Navy and Air Force. However, it seems that this resulted in nothing more than the creation of another department in addition to the three existing military departments, rather than a reduction of the military establishment from three departments to one. This is a problem that needs early attention in this session of Congress and will probably get it.

**VISITORS**

Our office was honored this week by a visit from Mr. and Mrs. Wilbur Swenson, of Amarillo. From the Lubbock area we welcomed our old friend, Jim Millam, with whom I went to Law School at the University of Texas. Jim was accompanied by his wife and daughter.

**WALTER ROGERS**  
Member of Congress  
18th District of Texas

## Egg Law And You

The Texas labeling law, passed in 1957, will effect both egg producer and consumer.

The law, the first passed in Texas was primarily to have all cull eggs from other states labeled as such.

Out of state cull eggs and local law grade and culls is two reasons why so many house wives complain about eggs they get over the counter.

This labeling law requires each carton of eggs to be labeled as to the grade of eggs. If a producer does not want to label the eggs he must label them ungraded.

What do you buy when you buy ungraded eggs? Really there is no telling! But when you buy a carton so labeled you know the eggs have not been candied, washed or graded. You can reasonably believe they have something wrong with them or the carton would bear the name of the producer. Of course there is a chance they all may be alright. But always remember you are taking that chance. The buyer is taking carton. These may be of various less risk when he takes a labeled grade, and sizes. The producer put an honest label on cartons that bear his name and address; not only because it is good business to do so but because he is proud of eggs he sells and would not be caught putting his name on a product he was not proud of. Too, these labeled eggs are subject to state inspection and the ones producing them do all that is humanly possible to meet the state requirement for all grade of eggs sold.

## THE SPEARMAN REPORTER, HANSFORD COUNTY, TEXAS

The eggs labeling law will be in full effect when you read this. It places more responsibility on the egg producer and the grocery men who buy and sell his products.

Fines may be imposed on producers who mislabel eggs. And in turn one may be made on the groceryman.

Now, that isn't as technical, strict or as hard for producers to meet as one might think.

Each producer may get a sheet of instructions and requirements for grading eggs. It is most reasonable. Slight blood specks, minor dirty specks are allowed on "some grades."

The safest bet for both producer and buyer is to be sure the eggs are fresh, clean candied and marked according to the state standard.

All producers must buy a license which gives them the right to sell eggs. The license fees are paid for according to the amount of eggs sold.

If graded guaranteed eggs seem high consider what it costs for feed, equipment and cartons. When it is all paid for, the producer makes only a fair margin of profit and the consumer is saved the loss that comes with buying eggs not meeting a standard grade.

Odell Washington was in visiting Reporter staff and maybe it would be comforting to know that in Florida where he lives, people pay from 69 to 85 cents per dozen.

## Veterans Land Program

AUSTIN — 1000 applications will be mailed immediately to servicemen on the Veterans' Land Program waiting list, Land Commissioner Earl Rudder said Tuesday.

More applications will be mailed as fast as they can be processed, the land commissioner added. Application forms going out now are being sent to veterans who hold waiting list numbers beginning with 001.

Meanwhile, the Veterans' Land Board set a new interest rate to be paid by participants in the program for their loans. The new rate is 3.5 per cent.

The legislature has authorized a charge up to four per cent interest, Commissioner Rudder said, "but the favorable condition of the bond market made it possible for us to hold our interest down."

The 3.5 per cent interest to be paid by veterans for a V. L. P. loan compares with 4.5 per cent for V. A. housing loans, 5 per cent for federal land bank loans, and 5.5 per cent for FHA housing loans.

About 22,700 veterans are still on the waiting list for Veterans' Land Program applications. Of these, approximately 8,000 will receive applications from the -12, \$50,000 brought in by Monday's bond sale.

"So that the program will have money to continue buying land, we will offer more bonds after 90 days if the market is favorable," Commissioner Rudder said.

Monday's sale is the first issue of bonds from the second \$100,000,000 in the program approved by voters in November, 1956. The last V. L. P. bonds from the first \$100,000,000 were sold in September, 1954.

Bruce Roache, General Land Office, Phone GR 8-2513, Austin.

## THURSDAY JAN 9, 1958

To all persons interested in the estate of Orvil Carmen Hill, Ruth Delight Hill and Richard Edwin Hill, Minors:

You and each of you are hereby cited, required and commanded to appear before the County Court of Hansford County, Texas, to be held in the County Court room in the courthouse of said county, Texas, in the city of Spearman, Texas, in said county, such appearance to be at or before 10 o'clock a. m. of the first Monday next after the expiration of 10 days from the date of service, exclusive of the day of such service, which day and date of service shall be the date of publication that this newspaper bears and which day of appearance will be the 20th day of January, 1958.

and contest by filing written answer of contest if they or any of them see proper to do so, a verified account and application to be discharged as guardian of the estate of Orvil Carmen Hill, Ruth Delight Hill, minors, the nature of which is an account for final settlement of such estate of said minors, which has been filed by Jennie Hill, guardian of the estate of Orvil Carmen Hill, Ruth Delight Hill and Richard Edwin Hill, & is now there pending in a probate proceeding on the probate docket of said court styled Guardianship of Orvil Carmen Hill, Ruth Delight Hill and Richard Edwin Hill, Minors, the file number of which account and the docket number of which proceeding is 478, which account and application to be discharged will at such 10 o'clock hour on such day and at such place be considered by such court.

If this citation is not served within 90 days after date of its issuance, it shall be returned unserved.

**WITNESS FRED J. HOSKINS**  
Clerk of the County Court of Hansford County, Texas.  
GIVEN UNDER MY HAND AND THE SEAL OF SAID COURT at office in Spearman, Texas, this 7th day of January, 1958  
FRED J. HOSKINS  
Clerk of the County Court of Hansford County, Texas.  
BY KEESSE C. RICHARDSON  
Deputy.  
(SEAL)  
No. 6 11 p

Mrs. Dennis Jones returned home last Saturday from a long visit with her son, Mr. and Mrs. Chester Jones and family at Long Beach, California.

Miss Anita Tackett is home on a visit from her work at Englewood, California. Miss Tackett has been working in California since she graduated from High School last spring and says she likes it very much. She is visiting her parents Mr. and Mrs. Wade Tackett.

Mrs. Aubie Sparks and Mrs. Binnie Beeson were in Amarillo Tuesday. Other visitors there included: Mrs. Harry Shedeck, Mrs. Roy Jones and Mrs. Jack McWhirter and Marla.

## TOO LATE

Many a man express his opinion and then wishes he had patronized a slow freight.

Many a man express his opinion and then wishes he had patronized a slow freight.

Many a man express his opinion and then wishes he had patronized a slow freight.

Many a man express his opinion and then wishes he had patronized a slow freight.

Many a man express his opinion and then wishes he had patronized a slow freight.

Many a man express his opinion and then wishes he had patronized a slow freight.

Many a man express his opinion and then wishes he had patronized a slow freight.

Many a man express his opinion and then wishes he had patronized a slow freight.

## RESERVE DISTRICT NO. 11 State No. 1107

**REPORT OF CONDITION OF GRUVER STATE BANK OF GRUVER, TEXAS**

at the close of business December 31, 1957, a State banking institution organized and operating under the banking laws of this State and a member of the Federal Reserve System. Published in accordance with a call made by the State Banking Authorities and by the Federal Reserve Bank of this District.

**ASSETS**

Cash, balances with other banks, including reserve balance, and cash items in process of collection	489,614.11
United States Government obligations, direct and guaranteed	266,718.75
Corporate stocks (including \$4,500.00 stock of Federal Reserve bank)	4,500.00
Loans and discounts (including 5,389.83 overdrafts)	1,041,783.28
Bank premises owned 26,800.00, furniture and fixtures 3,220.00	30,020.00
<b>TOTAL ASSETS</b>	<b>1,832,636.14</b>

**LIABILITIES**

Demand deposits of individuals, partnerships, and corporations	1,335,560.16
Deposits of United States Government (including postal savings)	5,355.72
Deposits of States and political subdivisions	257,782.46
Other deposits (certified and officers' checks, etc.)	12,548.68
<b>TOTAL DEPOSITS</b>	<b>1,611,246.98</b>
<b>TOTAL LIABILITIES</b>	<b>1,611,246.98</b>

**CAPITAL ACCOUNTS**

Capital	50,000.00
Surplus	100,000.00
Undivided profits	71,389.21
<b>TOTAL CAPITAL ACCOUNTS</b>	<b>221,389.21</b>

**TOTAL LIABILITIES AND CAPITAL ACCOUNTS** 1,832,636.14

This bank's capital consists of:  
Common stock with total par value of \$50,000.00

**MEMORANDA**

Assets pledged or assigned to secure liabilities and for other purposes \$ 250,000.00

Total amount of loans, certificates of interest, and obligations, or portions thereof, which are fully backed or insured by agencies of the United States Government (other than "United States Government obligations, direct and guaranteed") 260,810.64

I, Kenneth Irwin, Cashier of the above-named bank, hereby certify that the above statement is true to the best of my knowledge and belief.

**KENNETH IRWIN**  
CORRECT — ATTEST:  
A. R. BORT  
R. L. THOM  
J. C. Harris  
Directors

State of Texas, County of Hansford ss:  
Sworn to and subscribed before me this 6th day of January, 1958  
A. W. EVANS  
NOTARY PUBLIC

## FUNDS PLACED WITH US ARE

- (1) Safety Savings — with interest added up to \$10,000.00
  - (2) Save 3 1/2% per Annum
  - (3) Ready When Needed
- Open your account by mail

Amarillo Savings & Loan Association  
407 W. 8th, Amarillo, Texas

Gentlemen:  
Please send me all details regarding an account with you.

Name .....

Address .....

City .....

Current Annual Dividend Rate 3 1/2%

**Amarillo SAVINGS & LOAN ASSOCIATION**

407 W. 8th Phone DR4-8022

## REPORT OF CONDITION OF FIRST STATE BANK Of Spearman, Texas

at the close of business December 31, 1957, a State banking institution organized and operating under the banking laws of this State and a member of the Federal Reserve System. Published in accordance with a call made by the State Banking Authorities and by the Federal Reserve Bank of this District.

**ASSETS**

Cash, balances with other banks, including reserve balance, and cash items in process of collection	\$ 1,123,506.67
United States Government obligations, direct and guaranteed	1,400,562.50
Obligations of States and political subdivisions	397,307.32
Other bonds, notes, and debentures	1,243,100.00
Corporate stocks (including \$6,000.00 stock of Federal Reserve bank)	6,000.00
Loans and discounts (including 336.69 overdrafts)	2,016,140.30
Bank premises owned 6,000.00, furniture and fixtures 16,000.00	22,000.00
<b>TOTAL ASSETS</b>	<b>\$ 6,208,616.79</b>

**LIABILITIES**

Demand deposits of individuals, partnerships, and corporations	\$ 4,961,151.63
Time deposits of individuals, partnerships, and corporations	52,503.00
Deposits of United States Government (including postal savings)	51,247.81
Deposits of States and political subdivisions	616,240.37
Other deposits (certified and officers' checks, etc.)	30,673.11
<b>TOTAL DEPOSITS</b>	<b>5,711,815.92</b>
<b>TOTAL LIABILITIES</b>	<b>\$ 5,711,815.92</b>

**CAPITAL ACCOUNTS**

Capital	100,000.00
Surplus	100,000.00
Undivided profits	298,600.87
<b>TOTAL CAPITAL ACCOUNTS</b>	<b>498,600.87</b>
<b>TOTAL LIABILITIES AND CAPITAL ACCOUNTS</b>	<b>\$ 6,208,616.79</b>

This Bank's Capital Consists of:  
Common stock with total par value of \$100,000.00

**MEMORANDA**

Assets pledged or assigned to secure liabilities and for other purposes \$ 580,000.00

I, J. W. GIBNER, Vice President of the above-named bank, hereby certify that the above statement is true to the best of my knowledge and belief.

**J. W. GIBNER**  
CORRECT — ATTEST:  
C. A. GIBNER  
H. B. HART  
REX SANDERS  
Directors

State of Texas, County of Hansford ss:  
Sworn to and subscribed before me this 6th day of January, 1958  
MARGARET WEAVER  
NOTARY PUBLIC

## LOWEST PRICED of the LOW-PRICED THREE in the models most people buy\*



The Bel Air 4-Door Sedan. Chevy's the only car in its field with Body by Fisher and Safety Plate Glass all around.

In the models most people prefer, a new Chevrolet costs less than the other two low-priced cars\*. Yet Chevrolet is the only truly new car in its field. And every Chevy is lower, wider and nine lively inches longer.

Your dollars never had it so good! With all its startling new advances and stunning new style, Chevy is still priced right down at the bottom of the ladder. And look at what you get for the low price you pay! You get boldly sculptured new beauty with the quality craftsmanship of Body by Fisher. You get the year's big buy—even the lowest priced models bring you full measure of Chevy's new length. You get Chevrolet's own special brand of performance and economy. In fact, you get the one car in the low-price field that performs in the high-price class!

Stop by your Chevrolet dealer's and let him prove it. He's making quick appraisals and prompt deliveries!

Only franchised Chevrolet dealers

**CHEVROLET**

display this famous trademark

See your local authorized Chevrolet dealer for quick appraisal—prompt delivery!

\*BASED ON FACTORY LIST PRICES FOR COMPARABLE SEDAN AND TRUCKED MODELS

## Baptist Church Is Settling

Eight-Spoonemore W



Baptist church was settling December 28 for the Miss Eula Wright, Mr. and Mrs. Ray w/ Don Spoonemore, son Mrs D. E. Spoonemore.

Carroll B. Ray, pastor, public ring service at the alter was decorated with tapers in andalabra and potted plants, accompanied Blair as he sang, "I Truly," "Because" and Prayer.

Marriage by her father were a gown of rose lace and nylon and lace bodice was a sweetheart neck-fitted sleeves. The alterna-length skirt of lace and flower trimmed with seed and veil fell from a

Mr. & Mrs. V. Raymond Gilley Mitchell visited over the holiday with his sister and Mrs. Jack B.

Mr. & Mrs. J. A. children had Christmas with Mr. & Mrs. L.

Mr. & Mrs. J. children had Christmas with Mr. & Mrs. L.

Mr. & Mrs. J. children had Christmas with Mr. & Mrs. L.



**Baptist Church Is Setting  
Light-Spoonmore Wedding**



...sories, Both wore white cor-  
sages.  
Following the ceremony a re-  
ception honored the bride party.  
Miss Ola Sue Johnson pianist,  
played selections during the re-  
ception.  
The bride's table was covered  
with blue tulle over taffeta. The  
centerpiece was of Cedar and pine  
and white candles.  
For a wedding trip to points  
in East Texas the bride wore a  
royal blue suit and black acces-  
sories and a corsage of white  
flowers.  
After January 6, Mr. and Mrs.  
Spoonmore will be at home in  
Ablilene.  
Mrs. Spoonmore graduated  
from Perryton high school in 1955  
and attended Mary Harding Baylor  
College and Hardin-Simmons  
University at Abilene. Mr. Spoon-  
more graduated from Hobbs, N.  
M. high school and will receive  
a degree in Business Administra-  
tion from Hardin-Simmons Uni-  
versity in January. He will be affil-  
iated with a finance company in  
Hobbs, New Mexico after Febru-  
ary.  
Out-of-town wedding guests in-  
cluded Mr. and Mrs. D. E. Spoon-  
more of Spearman, Robert, Linda  
and Stevie Spoonmore of Spear-  
man, Mr. and Mrs. W. A. Spoon-  
more of Pampa, Mr. and Mrs. Joe  
Spoonmore of Spearman, Mr. and  
Mrs. J. H. Spoonmore of Pampa,  
Mr. and Mrs. J. B. Tidwell of  
Hobbs, N. M., Cynthia Carson of  
Lamesa, Mrs. Ruth Ann Brillhart  
of Canyon, Mrs. Pete Fisher of  
Spearman, Mrs. V. N. King of  
Spearman, Mr. and Mrs. Leo  
Campbell and Bill of Spearman,  
Mrs. Richard Bentley of Cana-  
dian, Roy L. Bulls of Amarillo  
and Jeanie Hamilton of Amarillo.

**New Year Dinner  
For SS Class**

The Builder's Sunday School  
class of the First Christian  
Church was entertained by the  
retiring class officers: Mrs. Ar-  
cha Morse, Mrs. Deta Blodgett  
and Guy Fuller, at a New Years  
eve dinner.  
The lovely meal which featured  
black-eyed peas for good luck  
was served in the fellowship hall  
of the church.  
The tables were decorated with  
floral arrangements.  
Following the dinner the thirty  
members and guests enjoyed "42"  
until it was time to greet the  
New Year.  
Rev. Don Cox, pastor, was pres-  
ent at the dinner, but left in  
time for an engagement at a  
Youth meeting.  
New class officers were intro-  
duced: Vester Hill, president,  
Arnet Womble, vice president  
and Opal Jones, secretary-treas-  
urer.  
Mrs. Jess Womble is the class  
teacher and Allen Pierce is the  
assistant teacher.

Baptist church was  
December 28 for the  
Miss Eula Wright,  
Mr. and Mrs. Ray  
Don Spoonmore, son  
Mrs. D. E. Spoon-  
more.  
Carrol B. Ray, pastor,  
able ring service at  
The altar was decorated  
cathedral tapers in  
andelabra and potted  
plants.  
Jackie Carnes was flower girl.  
She wore a pastel blue taffeta  
dress.  
Jackie Carnes carried the rings  
on a white satin pillow.  
John Ogee of Lamesa was best  
man and John Thomas of An-  
drews, Texas, was groomsman.  
Ushers were Rober Spoonmore  
of Spearman and Bl Fore of Little-  
field.  
For her daughter's wedding  
Mrs. Wright chose a coffee brown  
crepe dress and dark brown ac-  
cessories. Mrs. Spoonmore wore  
a rose colored lace dress over taf-  
feta with white and black acces-



**Miss Weaver To  
Wed J. O. Phillips**

Mr. and Mrs. C. W. Weaver of  
Spearman are announcing the en-  
gagement and approaching marri-  
age of their daughter, Bobbie

Joyce Weaver, to Mr. James Or-  
ville Phillips, son of Mr. and Mrs.  
O. B. Phillips, 901 Oak, Dalhart.  
The vows will be solemnized at  
3:00 p. m., Sunday, February 2, in  
the First Baptist church, Spear-  
man, Texas.

**Miss Margaret Joan Lee of Gruver  
Is Bride Of Roderick Roger Washburn**

In a recent double-ring cere-  
mony read in the Church of Christ  
in Gruver, Miss Margaret Joan  
Lee, Route 3, Gruver became the  
bride of Roderick Roger Wash-  
burn, 502 Butadiene, Borger. Mr.  
and Mrs. Oscar D. Lee, Route 3,  
Gruver are parents of the bride.  
The bridegroom is the son of Mr.  
and Mrs. R. F. Washburn, 502  
Butadiene, Borger, Texas.  
Mr. John Alley of Denver, for-  
mer minister in Gruver, read the  
service before a decorative setting  
centered with a wrought iron  
archway decorated with greenery  
and white satin bows. To either  
side were baskets of white stock  
and greenery. Family pews were  
marked with white satin bows.  
Mrs. Donnie Thoreson and Miss  
Glenda Green sang "I Love You  
Truly" and "Because."  
Matrons of honor was the bride's  
sister, Mrs. Tony McMillan of  
Abilene. She wore a waltz length  
frock patterned in a princess style.  
The dress was on a blue brocade  
taffeta patterned with a silver de-  
sign. The sweetheart neckline was  
accented with an eton jacket of  
the same material. The princess  
lines flowed into a bouffant skirt.  
Her blue feathered hat was com-  
plemented with blue gloves and  
shoes. Her corsage was of white  
carnations.  
Bridesmaids were Misses Fran-  
cis Morris and Deanna Shapely,  
both of Gruver. Their dresses,  
styled like that of the matron of  
honor, were of blue taffeta. Their  
accessories were white. Each wore  
a corsage of white carnations.  
LaNita Washburn, sister of the  
bridegroom, was flower girl. She  
wore a blue taffeta frock. Her  
accessories and corsage were white.  
Best man was Bud Hintergardt  
of Gruver. Groomsman were Clau-  
de Markham and Eddie Renfroe,  
both of Borger.  
Escorted to the altar and given  
in marriage by her father, the  
bride wore a floor length dress

of white lace, tulle, and net over  
white taffeta. The fitted bodice,  
buttoned at the front with tiny  
lace covered buttons, featured long  
sleeves that extended in petal  
points over the hands. The bouf-  
fant skirt featured horizontal  
rows of lace from the waistline  
to the floor. Her waist length veil  
fell from a tiara of seed pearls  
and rhinestones. She carried a  
bridal bouquet centered with a  
single orchid atop a white Bible.  
For her daughter's wedding,  
Mrs. Lee selected a suit of pow-  
der blue accented with pink ac-  
cessories. Her corsage was of  
white carnations. Mrs. Washburn,  
mother of the bridegroom, chose  
a frock of an off black material  
accented with black and white ac-  
cessories. Her corsage was of  
white carnations.  
A reception in the country  
home of the bride's parents fol-  
lowed the ceremony. The bride's  
table, laid in white, was centered  
with the traditional wedding cake  
topped with a miniature bridal  
couple. Mrs. O. A. Casity of Bor-  
ger and Mrs. George Wells of  
Miami, Texas, presided.  
After a short wedding trip, the  
couple will be at home in Stinnett.  
The bride, a senior in high  
school, plans to complete her high  
school work in Stinnett. The  
groom, a graduate of Borger High  
School, is employed by Phillips  
Petroleum Company.  
Out of town wedding guests  
included Mrs. W. C. Kelly, Mr.  
and Mrs. Eddie Renfroe, and Mr.  
and Mrs. Casity, all of Borger,  
Mr. and Mrs. Dick W. Washburn  
and boys of Idalou, Mr. and Mrs.  
R. F. Washburn and LaNita of  
Borger, Mr. and Mrs. Tony Mc-  
Milleno of Abilene, Mr. Walter  
McNew, Amarillo, Mr. and Mrs.  
John Alley and children, Denver,  
Mr. and Mrs. V. M. Rogers and  
children of Dumas, Mr. Robert L.  
Sims, Spearman, Mr. and Mrs.  
George Wells, Miami, Texas.

Miss Weaver is a graduate of  
Wellman High school and attend-  
ed NTSC and WTSC. She is cur-  
rently employed at Hansford Ab-  
stract Company. The prospective  
bride groom is a graduate from  
Dalhart high school and attended  
Hardin-Simmons University and  
WTSC. He is now employed at  
Alexander's Furniture in Dalhart.

**Lone Star 4-H  
Club Met Jan. 6**  
The Lone Star 4-H club met  
Jan. 6 in the club room with Miss  
Fain, county agent discussing the  
score cards and how to make a

motion. Each girl had a chance  
practicing being president and go-  
ing through the procedure.  
Marilyn Schubert furnished re-  
freshments to: Monet Washington,  
Karon Crain, Linda Holt, Barbara  
Hand, Helen Greever, Cynthia Mc-  
Whirter, Janice Phelps, Judy  
Stump, Sandy Stump, Dick Die  
and one visitor Ritta Webster.  
Leaders present: Mrs. Jack Mc-  
Whirter, Mrs. J. R. Stump.

**USUAL SCHEDULE**  
The Blue Monday club will fol-  
low their usual meeting routine  
so it will not interfere with Flow-  
er Club meetings throughout the  
year, which are on alternate Mon-  
days.  
Mrs. Vester Hill will be host-  
ess to the club January 13. Mrs.  
Deion Kirk will be hostess Jan-  
uary 27.

**Special  
Offer**

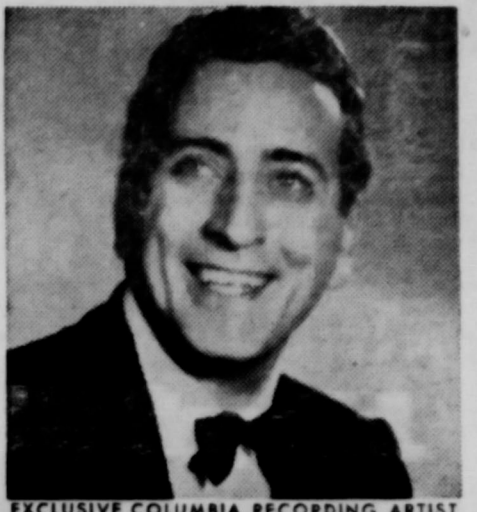

FROM YOUR  
**COCA-COLA BOTTLER!**

Exclusive  
**TONY BENNETT**

Autographed  
Edition of **HITS**

Hear Tony sing these 6 favorites of yours—  
Rags to Riches Because of You  
Cold, Cold Heart In the Middle of an Island  
Come Next Spring Can You Find It in Your Heart  
Record fans! Tony Bennett fans! Everybody—  
will want this wonderful Tony Bennett  
autographed edition of hits—of songs that have  
sold into the millions!  
And it's so easy to get! Just pick up the special  
coupon at the store where you buy Coca-Cola.  
Fill it in and mail (address on coupon) with 25¢.  
Your record will be sent promptly—and how  
you'll enjoy it as you sip your Coke.  
Everybody appreciates Coke—the most popular  
sparkling drink in all the world. There's nothing  
like its special taste—its bright, gay lift.  
So bring home the Coke today—get your coupon—  
send for your record.

Only  
**25¢**  
(\$1.29 Value)



Bottled under authority of The Coca-Cola Company by

SIGN OF GOOD TASTE

Just plug in for...  
**EXTRA  
WARMTH**  
...anytime

**Portable ELECTRIC Heater**  
When you need extra warmth for comfort, a portable  
electric heater quickly chases away the chill. Just  
plug in, flip a switch and you'll bask in radiant, sun-  
like warmth. It's the convenient way to warm up  
those "cold spots" around your home... and for  
supplementary heat in bathroom, sickroom or  
nursery. For extra warmth when you need  
it, see your appliance dealer  
for a portable electric heater.



Step right into the Rocket Age with...  
**OLDSmobility**

Step out of the ordinary  
Into a '58 Olds... and  
start the New Year right!

Let **OLDSmobility** get you off to a brand-new start!

Experience a fresh new direction in fashion and style. Take  
off for new worlds of pleasure and convenience with such  
Olds innovations as the new Trans-Portable Radio.\* And  
open the way to new riding pleasure with Oldsmobile's New-  
Matic Ride—a true air suspension that gives a smooth,  
"design level" ride, no matter what the load.

What's more, the new Rocket Engine will deliver your kind  
of performance... with your kind of economy. So make your  
start! Your Oldsmobile dealer will help get you on your way  
—out of the ordinary into an Olds—now while you can enjoy  
it all year long! \*Optional at extra cost.

**OLDSMOBILE FOR '58**  
SEE YOUR LOCAL AUTHORIZED OLDSMOBILE QUALITY DEALER



A READER IDENTIFYING THE OWNER OR OPERATOR OF THE FARM ON PAGE 1 WILL RECEIVE ONE YEAR'S SUBSCRIPTION TO THE REPORTER FREE



THE OWNER OR OPERATOR OF THE FARM ON PAGE 1 IS ASKED TO CALL AT THE REPORTER AND RECEIVE

A BEAUTIFUL FULL PHOTO MOUNTED FREE OF CHARGE

THE MYSTERY FARM ABOVE IS THAT OF MR. AND MRS. HAROLD SIMPSON, AND L. T. WRIGHT.

The Mystery Farm Above is that of Mr. and Mrs. Harold Simpson and L. T. Wright, located 2 miles south of Farnsworth. The Simpsons live in this outstanding home, and it is owned by Mr. Leonard Wright, who lives 3 miles East of Farnsworth. Mr. Simpson has lived on this place for 3 years, and runs the Phillips station in Farnsworth. He is well known through-out the entire Farnsworth area. Harold has been connected with Phillips at this location since 1936. He was made agent, consignee, and jobber in March of 1946.

Mr. Wright is considered, as probably the best farmer in the Panhandle, as he averaged 35 bushels of wheat per acre last year. The wheat was Early Triumph, and was used as seed for this year's crop, as it is outstanding grain.

The Simpson family consists of Mr. and Mrs. Simpson and their five children. Don is in the army at Ft. Leonard Wood, Missouri. Glen is attending John Tarleton College, at Stevenville on a football scholarship, won at Perryton High school. Shirley is a Senior at

Perryton high school; Nancy is a Junior, and Byron who is 13, is in Junior high.

Mr. and Mrs. Simpson are well liked in Farnsworth and well known in the Spearman area; and they are extremely proud of their fine family.

Those identifying the mystery farm were: Jack Owens, Deacon Clements, and Sena Robertson. Sena Robertson wins the free subscription.

**WELCOME SPEARMAN STEAK HOUSE**  
Mystery Home owners and all citizens of this area to the Mr. and Mrs. Howard Huffman, Owners

**"Built on Confidence, Growing on Service"**  
**FIRST STATE BANK**  
Banking Hours 9:00 A. M. - 3:00 P. M.

**THE NEW, MORE POWERFUL JOHN DEERE LP-GAS TRACTORS ARE HERE!**

*"Wherever Crops Grow, There's a Growing Demand for John Deere Farm Equipment"*

**HANSFORD IMPLEMENT CO.**

**Sovis "Gyro 66"**  
Cuts stalks and brush up

Heavy duty — proved by 8 years' use in the field. Stands up under toughest jobs; yet, small (20-40 H.P.) tractors handle it. Cuts brush — easily cuts 3" thick, tough growth like hick, oak, ash, locust, briar.

3" diam. on 66" swath. 3-pt. lift model also available.



against stump damage. Also 52" and 64" models.

Shredding attachment (see inset below) — a patented optional feature sheds all types grain and cotton stubble for turning under. Suction blades — fan-type blades available to lift such light materials as corn stalks off the ground for shredding. Lift model — fits Fordson Major Diesel, Farmall 300 & 400, and other large 50-hp type tractors. Footprint

**B. and C. EQUIPMENT CO**



**SPEARMAN DRUG STORE**

Mr. and Mrs. Bruce Sheets  
Spearman, Texas

Purina Range Checkers and Range Breeder Checkers for livestock for cattle on wheat pasture. Winter Barley Seed. Cerespan tachlor for seed treating.

Winter Barley Seed  
STORAGE—  
FOR MILO AND WHEAT

**R. L. McCLELLAN GRAIN**

Grain Drying Available — Inquire **EQUITY RANGE CUBES** 18 percent — 20 percent — 32 percent — Complete line of poultry feeds and equipment. Sodium Chlorate and Borascu, Seed treating chemicals. **GRAIN — FEED — SEED Grain And Hay Conditioner**

Now is the time to use Aureomycin Soluble & Auropep crumbles in your Feeding program. With every purchase of 50 lbs. Aeropep crumbles you will receive a ticket on the whirlwind Feeder that will be given to the lucky no. in the near future

**EQUITY**

SEE US FOR YOUR HARDWARE AND HOUSEHOLD NEEDS FOR 1958!

**SPEARMAN HARDWARE**

Phone Olive 9-3671 .... Spearman, Texas

John Bishop

**SEWING MACHINES REDUCED \$99.95 UP**

We stock the New Homemaker Mch. Both portable and Cabinet model

Also

Domestic and White Rotary Machines. All machines in plain or automatic Zig-Zag

**WHITE AUTO STORE**  
Ike Baggerly

**- AUTOMOTIVE Parts and Supplies**

**OWENS SALES COMPANY**

Claude Owens



BORDI  
CHARL  
FREI  
1/2 G  
39

B  
HOMC  
1/2  
M

INS LUNC  
INS  
Alumir

NS  
N O

ake Cut  
BEA

BIG 28  
I...

CHUNK V  
A...

PKG.  
PO

HOUSE  
NT C

ac C

LL CAN  
FOO



A BEAUTIFUL  
FULL PH  
MOUNT  
FREE  
OF  
CHARGE

WRIGHT.



# WHITE FOODS SALE

The Great  
White Way  
of SAVINGS

Whether a bright spot this is for saving money in a big way! It's our famous WHITE FOOD SALE featuring bargain buys in those grand tasting foods that are white in color—foods you buy most frequently... enjoy with every meal! They're all especially low priced for this SUPER SALE. So follow the "Great White Way" to sure savings. Shop our White FOOD SALE and see how easy it is to keep your budget out of the red at Cut Rate Grocery and Market.

SPECIALS, FRIDAY AND SATURDAY JANUARY 10-11.



Double Round-Up Stamps Wed.



**BORDENS  
CHARLOTTE  
FREEZE**

1/2 GALLON  
**39¢**

**Biscuits**

**2 cans 15**

ARMOURS 303 CAN  
**BEEF STEW... 3 for 1.00**

FOOD KING NO. 2 1/2 CAN  
**PEARS... 29¢**

3 LB. CAN SHORTENING  
**SNOWDRIFT... 69¢**

WHITE SYRUP ONE AND HALF POUND JAR  
**KARO... 23¢**

CAMPBELL'S CHICKEN NOODLE  
**SOUP... 17¢**

LOTUS SLICED NO. 2 CAN  
**APPLES... 2 for 29¢**

**RIVER BRAND**  
**RICE**  
Tastes better naturally!  
Cooks quick naturally!  
ONE LB. CELLO BAG **17¢**

**BORDENS  
HOMOGENIZED  
1/2 GALLON  
MILK**  
**49¢**

**FREE!**  
**African**  
"WONDER FLOWER"  
**BULBS**  
For Certificate  
in Special Sacks  
**GOLD MEDAL FLOUR**  
10 LB. BAG **89¢**

Tendercrust King Size Loaf  
**BREAD**



**19¢**

Fruits & Vegetables

IDAHO WHITE  
**POTATOES**  
10 Lbs **59¢**

TEXAS PEARLY WHITE  
**CAULIFLOWER... Lb. 17¢**

SOLID HEAD  
**CABBAGE... Lb. 6¢**

FANCY WHITE  
**GRAPE FRUIT... 2 Lbs. 23¢**

Frozen Foods

PARKERHOUSE  
**ROLLS... Pkg. 35¢**

WELCH 6 OZ  
**GRAPE JUICE... 19¢**

BLUE PLATE BREADED - PKG  
**SHRIMP... 59¢**

MITEY NICE  
**STRAWBERIES... Pkg. 15¢**

**KRAFT SALAD BOWL**  
**SALAD DRESSING**  
**Pt. 25¢**

- ... 400 count 21c
- ... LUNCHEON ... 17c
- ... Aluminum ... 29c
- ... 49c
- ... OIL ... Qt. **69¢**
- ... BEANS ... 5 cans **89¢**
- ... BIG 28 OZ CAN ... **47¢**
- ... CHUNK WHITE ALBACORE ... **33¢**
- ... PKG. ... POTATOES ... Pkg. **35¢**
- ... HOUSE 6 OZ. JAR ... NT COFFEE ... **\$1.19**
- ... ac COFFEE ... Lb. **77¢**
- ... ALL CAN ... FOOD ... 2 cans **29¢**

GRAIN FED BLUE RIBBON BEEF  
**Sirlion Steak** **lb 89c**

SUNRAY ALL MEAT  
**FRANKS** **lb 49c**

END CUTS  
**PORK Chops** **lb 49c**

VIRGINIA REEL  
**SLAB BACON** PEPPER COATED **lb 69c**

CUDAHYS  
**BACON SQUARES** **lb 35c**

Giant Rinso  
Blue **65¢**

**CUT-RATE**  
**GROCERY MARKET**  
FRIENDLIEST STORE IN THE PANHANDLE  
FAMOUS FOR SERVICE  
MAIN STREET SPEARMAN TEXAS

ng on Service"  
BANK  
-3:00 P. M.  
Range Checkers  
eder Checkers for live  
attle on wheat pasture  
er Barley Seed. Ceres  
r seed treating..  
Winter Barley Seed  
AGE—  
FOR MILO AND WHE  
McCLELLAN GRA  
AUTOMOTIV  
Parts and Suppl  
ENS SALES COM  
Claude Owens



# 1958

... is to do more than one thing at once. Not that we really recommend combining homework with TV, but we DO most strongly recommend combining many different shopping missions in ONE short, convenient trip to your home town stores. Take the job of getting your children ready to go back to school again, for instance. They need so many different things ... from togs to typewriters ... from shoes to supplies ... that sometimes you hardly know where to begin. Well we've got the answer to that! Best place to begin is where you can accomplish the most in the shortest time with the least effort. That's in your hometown stores. Here within easy reach, you'll find everything your children will wear ... at budget-pleasing prices.

## FARM BUILDING

SUPPLIES AND EQUIPMENT...



## FARMER to FARMER...

Dollar for dollar, these people will give you the best buys on harvesting equipment.



### Medlin Club Met January 3

The Medlin Home Demonstration club met January 3 in the club room with Mrs. Betty Uptergrove presiding. Various business was dispensed of during the opening minutes of the club. The Agent, Miss Fain, gave a very good demonstration on Etiquette. Mrs. Joe Entekin and Mrs. Jack Taylor, hostesses, served refreshments to Mesdames: Josie Hayes, Iva Pierce, Sara Dossett, Betty Uptergrove, Virginia Sell, one new member Sybil Covington and one guest, Mrs. Uptergrove. The next meeting will be at the club room Jan 17 at 2:00 p. m. with Mrs. Eva Pierce as hostess. The demonstration will be pattern types and measurements.

### Last and First

Hansford county's last baby for 1957 was 6 pound 11 oz Richard Anthony, a son born December 31, 1957 to Mr. and Mrs. J. A. Morris, and the first baby for 1958 was Connie Lee Morgan a daughter born to Mr. and Mrs. R. D. Morgan of Gruver on Tuesday January 7, 1958. Both babies were born in the Hansford County Hospital.

### Land For Sale To Veterans

Even though twelve and a half million in Veterans' Land Bonds were sold in December, the quickest way for exservicemen to participate in the Veterans' Land program is to buy forfeited land, Land Commissioner Earl Rudder said recently. The next sale of forfeited land is scheduled for January 21. Forty eight tracts in 21 Texas counties will be offered for sale then. Commissioner Rudder ask Veterans interested in the sale to contact him at the General and office in Austin.

### Card Of Thanks

I wish to thank all that sent cards, flowers and visited me during my sickness. Each was appreciated. May God bless each of you.

Bert E. Briley  
No. 6 It-p

### Card of Thanks

To all those who made visits sent flowers, cards and gifts to our Aunt for her pleasure during her long illness, we want to say thank you.

And to those who sent flowers, food, and helped in other ways at her death and funeral, we want to express our sincere appreciation.

Nieces and Nephews of Mrs. Pearl Williams.  
It-p

**YOUNG MOTHER** will keep three small children in her home by the week or month. 35c per hour Mrs. Dennis MacIntyre Phone 6566.

### \$400 MONTHLY SPARE TIME

Refilling and collecting money from five best high grade nut machines in this area. No selling! To qualify you must have car-ferences, \$798 cash, which will be secured by inventory. Devoting 6 hours a week to business, your end on percentage of collections can net up to \$400 monthly with very good possibilities of taking over full time income increasing accordingly. For interview, write to Commercial Distributors of America, Inc., 125 West 41st Street, New York 36, N. Y., telling about yourself. Be sure to include phone number.

Mr. and Mrs. W. A. Van Cleve spent the Christmas holidays in Portales, N. M. with their daughter, Jane Lee. The yalso visited Mrs. VanCleave's brother, Mr. and Mrs. Sam Cox and her sister Mrs. J. R. Pondexter.

### Card Of Thanks

We wish to express our sincere thanks to all who helped in any way during the illness and passing of our loved one. May God bless each of you.

Mr. and Mrs. Kenneth Williams and Larry Mrs. James Tabor.  
No. 3-It-c

**BUMPER HARVEST OF VALUES**

1918 JULY 27 M.P. 13

**Empires Rise To Great Power And Fall And Decay Into Dust And Ashes. The Church Has Never Failed And It Never Will. Amen.**

**BEST in BUYS**

**Good Cars**

2337 JULY 27 M.P. 25

**Why did God create man? To show his children. What for? To glorify his lives. What did he do for the church? So that in His Divine mission can worship be no need for a people to worship. People would be in tal darkness with to give light to the fort to sustain testing times.**

**What does the church of Christ mean to souls? It means life. What do I mean? Not what I should. Christian people, given right to heaven would have heaven. The redeemed Christ bought and his own precious feet Church. We are by the mighty power who know Jesus in of our sins have a to rejoice in Christ the blood of the Lord of Christ's church. What it cost Christ. His church of hope and comfort and security. Our faith in Jesus care of our needs and make us secure.**

**The church has a fiery furnace, in and has sailed out and has always com- munity where hon- ing people in to live on acres of are heathens on the light of the world of this light shine around**

**10c**

VOLUME 50, NO.

**Convention For to Be Held**

The qualified voters Spearman School District vote January 28 on two tions to determine who shall build another wing rooms and whether we a Physical Education pl a Voting box will be had High School all day Jan The class rooms will conditions that are crowded in the grade at the addition of seven a class rooms. Census for- trict indicate that we sh approximately 825 studen the next school year, whi increase of about 135 a year.

The Physical educatio will enable the School into a complete physical tion program taught in classes in all the inter- and high school grades. facilities are furnished, th will then require at le

**Mehodist Choir In Concert at th Wednesday Jan**

**PAUL KRUE**

**LILLIA**

Krueger was be Minot Mod- A Northwes Music degr moved a three with Special wide broad- the service he the famed Ju of the ove as a tea scholars the study of ope time he was visiti Krueger's work a of the states of the Mutual and NBC made a movie short w with several pri with the Bell Telepl his own Town Hall r during his high sch in athletics as state mention a and as a fresh collegiate recon later in track other both music **KRUEGER.** reared in No School of Leonard Hambr will as being an a are on sale, bu students 75c - program is being Church.

**Wells May wing In H**

to the blowing of the county. If we will, we n cover to pre blowing. S the Lasater, S They and gas up ti have to pu in the a large petrol all of the fact Budget Comm the about the h of Christ's church. It looks like Ni will have en from we get the followi

news of interest growth of pipe ya cotton being es **man. I.** has a new? **anger high** **anger-Taylor** the tra Texas planning wells of **Paul** **camp in** **goal.** **231 bar** **7,000**