

WSCS Morning Circle

The WSCS Morning Circle held in the church Wednesday April 9th. Members present: Sara Kelly. The first and second readings of the text of the "Mark" was read by Largent and Mrs. W. The WSCS morning circle will not meet again until April 23, due to the church meeting with the church will host.

At a regular meeting of the Hansford County American Legion held at Gruver Tuesday April 1st, the members held a Fish Fry for the veterans of this county during of April 17th.

Keep your car clean from W. W. 3561 Spearman, Texas

HANSFORD HOSPITAL AND CLINIC
Perryton, Texas
Phone 2821 or 2831
K. SANFORD, M. D.
Pediatrics
J. JOHNSON, M.D.
General Surgery
MONROE, M. D.
General Practice

C. GREENE
Real Estate
Loans
Insurance
4261 - Box 148
Spearman, Texas

M. A.
Insurance
K. SNIDER
Spearman, Texas

BALANCE LOWER
Lumber
Call 2751
Spearman, Texas

J. Drilling Company
BUD JACKSON
Spearman will drill wells for windmills
PHONES
OL 9-8716

REPLACEMENT and Painting
Stokely Huse
Spearman, Texas

rd Lodge
4040
& A. M.
Communication
6th Monday
month
W. M.
ellan, Secretary

WIS OIL CO.
Spearman, Texas

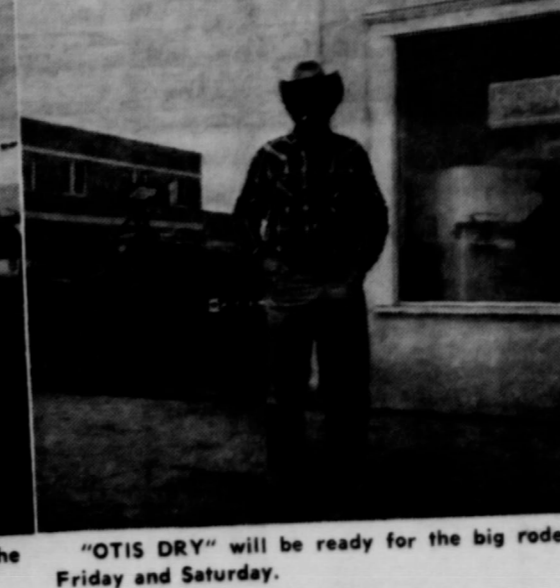

"LINDA TUCKER" Lions Club Queen welcomes you

"PAT CATES" poses by his Volkswagen. Photos by C & B Studio Spearman

"MARION CLOSE" shows off his Graham truck; his entry in the big parade.

"SPEARMAN'S MAIN STREET" ready for the big celebration.

"OTIS DRY" will be ready for the big rodeo Friday and Saturday.

"SPEARMAN'S NEW POST OFFICE" Be sure and see it while attending the big celebration.

The Spearman Reporter

THE SPEARMAN REPORTER, HANSFORD COUNTY THURSDAY APRIL 24, 1958

VOL. 50 NO. 20

290 Million Cubic Feet Gasser Brought In On Jack Taylor Farm Near Spearman

Best Producer Of Anadarcite Gas Located Within 5 Miles City Limits Of Spearman

While there has not been an official Railroad Commission appraisal of the gas potential of the Jack Taylor No. 1, it is estimated to be a 290 million cubic feet gasser. The well is a dual completion from the Harrow and Ireland sands and the invasion we have is that the well is open to the surface for this largest of all gas producers in this area is 290 million cubic feet.

PRODUCERS. This well is located a comfortable 5 miles Southwest of Spearman, and is in an area where much gas production has already been brought in.

The company tests were made Monday of this week, and perhaps by this week end official R.R. commission tests will be made.

Pan American Petroleum Co., has staked a location for drilling a well, W. W. Wilmeth No. 1, section 25, blk 4-T & N - 35, 5 miles Southwest of Spearman, PD miles. The road to the new location was under construction Monday of this week, and rig may be moved in by the time you read this greatest of Texas Gas

This news article. This section is between two excellent producing wells, the Frank Dreesen producer on section 120 and the big Jack Taylor well.

Other starts as recorded in the Sunday regional paper include Humble Oil and Ref. Co. Hattie E. Mackle No. 1, section 166, blk 45, H&TC survey, 5 miles southwest Spearman—PD 8500.

Also a report on other activities included: Humble Oil Co. No. 1 Vandenburg, sec. 165, blk. 45, H&TC sur. perforated 6483-6500 attempting to control water.

Horizon Oil and Gas Co. No. 1 Womble, sec. 6, blk R., B&B sur. perforated 6374-86 in Cleveland fract, swabbing load.

WILL PREACH AT APOSTOLIC CHURCH THURSDAY (Tonight)

Elbert Pool is at home for a visit and will be preaching at the Apostolic Faith church tonight (Thursday) at 8:00 p. m. Everyone is welcome.

Fifty Four FFA Boys And Their Fathers Guest of First State Bank For Barbecue April 19th

Fifty four FFA boys and their fathers, and a few invited guests enjoyed a delicious barbecue with the fixing, with the First State Bank as host. This is the first of a series of annual parties, which will be attended and everyone enjoyed the very excellent food and interesting program.

Charles Traylor, President of the Spearman FFA club was the sponsor, and his ready and interesting manner of introducing the personnel and program rated him even above his father, Joe Traylor.

The menu consisted of barbecue, beef salad, beans and stewed apples, with coffee and cokes for drinks.

C. A. Gibner, Pope Gibner, J. W. Gibner and Freeman Barkley served the delicious meal cafeteria style.

The very popular and talented group of musicians, "The Jokers" of Spearman High school furnished much of the program of entertainment. This group had just returned from Clovis, N. M. where they cut three records and made plans to be made later. Jerry Sparks was the vocalist for the group, with Jerry Parrish at the drum, Steve Cates and Gerald Hammers with their steel guitars.

The musicians gave three numbers on the entertainment program.

Young Traylor gave an enthusiastic THANKS to C. A. Gibner for the excellent meal and in response, Gibner promised to stage a similar party next year. He praised Ralph Maglaughlin, Agricultural teacher of Spearman schools and sponsor of the FFA club. Gibner praised the work being done by the Future Farmers, and told them they should improve on their fathers. This he admitted would be rather difficult for most of the boys.

Traylor related some of the incidents of the club work and then called on Ralph Maglaughlin for a talk. The instructor praised his boys and admitted they had a difference of opinion occasionally, but feels that they are making very good progress. He outlined some of the records made by the students this year, which included the fact that the Grass Judging team won second place at Lubbock and the Land Judging team had placed high at the contest. Both lowest-priced the contest at Spur, Texas and cab-worth teams placed in the first 40 per cent at the state contest at Fort Worth.

Invited guests included: Judge John Lee, Commissioner Joe Ray, Soil Conservationists Don Howell and Ben Upchurch, R. V. Converse, Elsie Vandenburg, Taylor Bruce Sheets, Sheriff J. B. Poole, W. J. Miller, Mr. King and Mr. Shaw from Borger.

W. E. "Edd" Brown In Gospel Meeting



W. E. (Edd) Brown of Odam, Texas will be the speaker in a gospel meeting at the church of Christ building during next week. Mr. Brown will begin on Monday evening at 8:00 and every evening service will begin at that time. There will be services also each morning at 10:00 A. M. beginning Tuesday morning.

"Edd is no new comer to Spearman. He preached in a similar meeting during 1953 in October. He is liked by all who met him, especially the young folks.

The church of Christ extends a warm welcome to everyone to attend these lessons beginning April 28th through Sunday May 4th. Brother Brown promises to preach nothing other than these truths contained in God's Holy Word.

Everyone is invited to submit question of a religious nature for answering during the meeting.

New Post Office Opens

The new Spearman Post Office will be opened Friday, April 25, at 9:00 a. m.

First plans for the new building were formulated in August, 1956.

The new location, 304 Hancock street, is across the street from the location of the first Post Office when Spearman was established in 1919.

The new building is 38' x 60'. The owner of the building is Kenneth G. Kohler of Amarillo, Texas. The general contractor is W. C. Humphrey, Amarillo.

The building will contain 816 new lock boxes and all other equipment is being installed new. It will feature the new modern bank type finance counters.

The old building was occupied for a period of ten years and 9 months. It originally had 581 lock boxes. In February 1956, 135 additional boxes were added and they were rented within a period of 3 months.

The gross postal receipts in 1947 were \$25,515.50 (109 per cent increase).

There are three star routes covering 150 miles and serving 105 boxes out of this office. The carriers are J. W. Douglas, W. S. Chambers and Phillip J. Dow.

Postmaster Donald H. Smith was appointed February 15, 1954. There are two carrier regular clerks, Ray Robertson and Paul Hazlewood; one carrier substitute clerk, Kenneth Bailey; and one temporary substitution clerk, Cliff Douglas.

The officials that are to be present for the dedication are J. Mel Benesch, Field Service officer, 2nd. Postal District of Amarillo, Texas; V. E. Bell, Post office Real estate officer, Lubbock; and A. W. Pfanmiller, Postal Inspector, Amarillo.

Since 1919 the Post Office has been in four locations. The first was back of the P. M. Maize and Company store. Later it was moved to Main street next to the Burran store. For the past almost 11 years it has been housed in the building recently vacated.

Two Accidents In City

Obstetrics - General Practice

Minor accidents in Spearman on Monday and Tuesday of this week. A fender bumping accident occurred East of the Court house Monday, and a man broke his leg in a fall from a telephone pole in the city Tuesday. He was an employee of the Telephone company, but we failed to get his name.

Allan Bayless, and H. J. Beasley, overturned their 1958 Ford convertible Monday night, at 11 p. m., one mile North east of Spearman, near the state park marker. Allen Bayless is from Gruver. He suffered a concussion of the brain, and is seriously injured. H. J. Beasley was also seriously injured.

Cause of the wreck is unknown. H. J. Beasley is from Abilene, and is a brother-in-law to Allan Bayless.

RAINFALL CONTINUES

Date	Max	Min	Rain
15	65	37	0
16	80	44	0
17	80	52	0
18	56	50	0.08
19	72	45	0.05
20	75	46	0.20
21	71	43	0.05
Total			0.38

Ann Garnett won a bracelet for selling the first 10 tickets to Around The World in a Day. Cathy Cates won a formal for selling the most tickets.

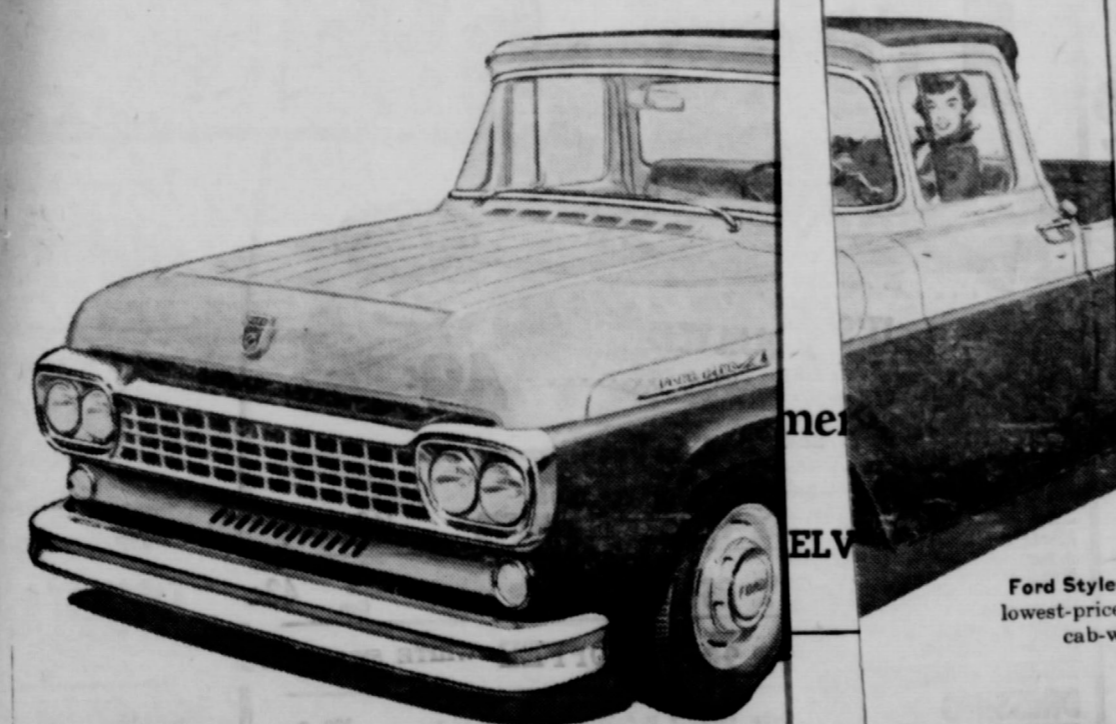

'58 FORD

Proved by Scientific Impact Graph

You (and your family) are in for a pleasant surprise when you drive a new Ford pickup. A new suspension system, with rubber-cushioned springs plus long two-stage rear springs, gives you a ride that's more car than truck—empty or loaded. Yet, Fords are priced with the lowest. Running costs are low, too—because of economical short-stroke design in Ford's V-8 and Six. Ford resale value is traditionally high. And an independent study by insurance experts proves Ford trucks last longer.

Take a test ride today!

JOE TRAYLER
Spearman, Texas Your Friendly Ford Dealer

ALSO SEE YOUR FORD DEALER FOR

LOST OR STRAYED: about 100 lb. Brintel heifer. Branded D connected H or Sherbert glass ring down. Contact Dwight Hutcheson. 21-3tc

SENIORS WILL PRESENT THREE ACT PLAY APR. 29.

The Spearman Senior class will present a 3 act comedy entitled "Take Your Medicine" on April 29, at 7:30 p. m. in the school auditorium. Tickets are 75c for all adults and 50c for students and children. Everyone is urged to come and see a fine play and help the Seniors go to Rockway Beach.

CARD OF THANKS

May I take this means of thanking my many friends who have been so nice to me during my illness. Especially do I thank the nursing staff and Dr. Kleiberger. Thanks for the cards, flowers, and food. Your kindness has certainly been appreciated. God Bless you all. Mrs. Hoots Martin

Mrs. Sam Graves will be hostess to Blue Monday Bridge club next time.

Special Notice To Our Spearman Customers

For approximately one month we will be rebuilding our lines in Spearman in order to give you better service. During that time we are going to have to ask you to be patient with us because we are going to be forced to have a few interruptions to your electric service. But our only objective in this is to give you the best electric service possible so that you might "live better electrically" even though it might be an inconvenience for you at times during the next month.

Community Public Service Company

NOTICE TO PUBLIC

All vehicles must be off main street by midnight Friday. Any vehicle left on Main Street will be towed off by the Parade Committee.

Hat bands now available at the Reporter office.

OUTDOORS

tell of Flower grooming for back and neck. Mrs. Lewis showed flower shows. Mrs. Lewis asked questions.

ab is pa bag the dro, wou any succ or fi good they also the h to as few di 100 pe to the

Mrs. R. P. Al Kansas visited Lilly Bowling

Rev. and Mrs son have bee days with her fat man, and sisters ley. They have b services througho States.

Mr. and Mrs. Estelle and Morris were weekend guest of Mr and Mrs. Adkins.

Mr. and Mrs Jack off and Mrs. G. W. Wichita ch of m. Mrs. G looking the weekend. Miss. Superintendent of th lines in Wichita.

Bob Vaughn Has Progr Tuesday

Bob Vaughn, manager Spearman Hospital gave standing talk on insurance regular meeting of the Club Tuesday. Bob urged one to buy their insurance a reputable concern, and to loop-holes in their policies.

Judge Max Boyer was a of Lion J. B. Cooke Tuesday. members included Jack Je Robert Gable, and Bob Mor The Lions voted to sponsor safety club float in the cot Spearman celebration parade.

When a star precedes the n ber on some U. S. currency, it dicates that the bill is a substit issued to replace one that w worn or defective.

Average life of a milk bott is 24 deliveries.

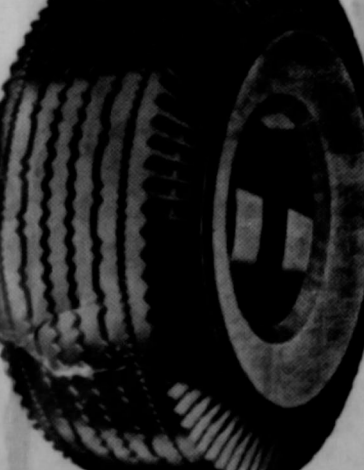

Keystone 6.70 x 15, B. Wall Tires \$13.35 plus \$1.67 tax Keystone 6.70 x 15 W. Wall Tires, \$15.75 plus \$1.67 tax All other sizes and Types are priced on our LOW, LOW Percentage markups.

Davis Oil Co. SPEARMAN, TEXAS

FIGHT CANCER
AMERICAN CANCER SOCIETY

GIVE AMERICAN CANCER SOCIETY



TIME TO FIGHT CANCER

This is Cancer Control Month, the annual occasion for the American Cancer Society's Cancer Crusade. This great public service organization is the only voluntary health agency fighting cancer in three fronts — through research designed to find new methods of cure for this disease and service to cancer patients. It, professional and public education, and in the attack on man's cruelest enemy. In the last twenty years more progress has been made in understanding cancer than all the previous history of mankind. This is largely due to the fine assistance volunteers in the April Crusade, both men and women, have given to the ACS. There are nearly two million Cancer Crusaders.

More people die of cancer each year, but more are being saved from it. Until the spring of 1956, statisticians estimated that one in four Americans who had cancer was being cured. At the Third National Cancer Conference in Detroit in June, 1956, it was disclosed that one in three was being saved. From one-in-four to one-in-three means that some 38,000 lives are being saved annually which would have been lost to cancer a decade ago. In all, about 150,000 are saved in this country each year. That is heartening, but physicians agree that one in two—half of those who develop cancer, or 225,000—could be saved today by earlier diagnosis and prompt treatment.

The Society has led the way to the greatest research attack ever launched against a single disease, and has devoted nearly \$60,000,000 to research since World War II. Its spokesmen have been leaders in persuading Congress to appropriate large sums for this work.

The American Cancer Society is not a permanent organization. It is working hard to put itself out of business. It will last only until cancer is conquered. Public contributions to enable the Society to carry on its attack have mounted from less than a million dollars in 1944 to more than \$29,000,000 in 1957. To continue this accelerating attack, the Society relies on its independent fund-raising and the 1958 goal: \$30,000,000. Certainly the ACS, in seeking that goal deserves all possible support from the public.

Mrs. Billy Miller is Chairman for the Hansford County Crusade for Cancer Funds. Hansford County's goal is \$1,600.00. Mrs. Miller stated she had not organized the usual door-to-door solicitation but is banking on the people to help put this quota over by sending in their donations to CANCER, care of your local post office, or Freeman Barkley, at the First State Bank. Mr. Barkley is the Treasurer of the local Unit.

The business firms will be called on however. They expect to give, and do so generously each year. In Morse, Texas the Cancer Chairman is Mrs. Elva Jean Thuit and in Morse, Texas the Cancer Chairman is Mrs. Emil Knutson. In In the Oslo Community the Chairman is Mrs. Elsie Mathews. Mrs. In Gruver, Texas the Chairman is Rev. Herbert Hughes. He has an assistant, and they are planning a Crusade in Gruver. Each of these Cancer Volunteers will appreciate your cooperation in Giving Generously.

In Spearman Volunteers include: Mrs. Sid Clark, Mrs. Albert Mackie, Mrs. Minnie Jones, Mrs. Gene Cline, Mrs. Marie Sparks, Mrs. Doris Anthony, Mrs. Ruth McLain, Mrs. Elsie Mathews, Mrs. Earl Jesse Davis, Mrs. Woodrow Gibner, Mrs. T. D. Sansing, Mrs. Roy Lee Riley, Mrs. Gray Fuller, Mrs. Wesley Garnett, Mrs. Robert Schnell, McClellan, Mrs. N. W. Cayton and Mrs. Robert Schnell. These ladies will call on the Business establishments some time during the month of April.

Everyone is asked to contribute to this worthy cause. Send in your Check or donation today, before you forget about it. Or call one of these chairmen and they will come by and pick it up.

FIGHT CANCER WITH A CHECK-UP
(see your Doctor) AND A CHECK! (mail it today)

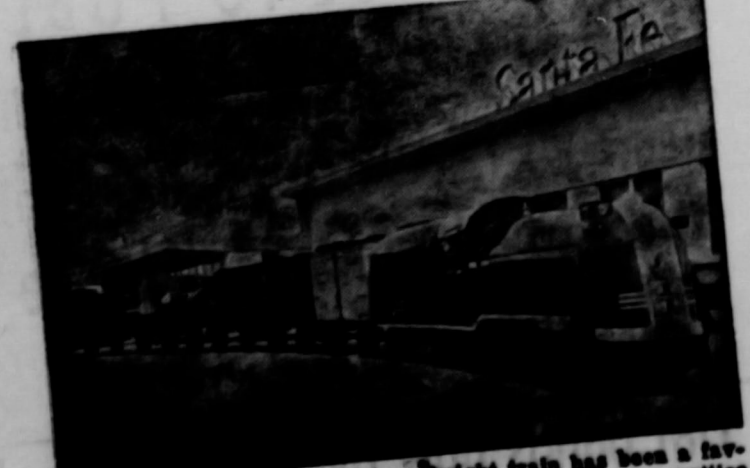

Santa Fe Railway's miniature freight train has been a favorite in parades or civic celebrations in co-line communities for 30 years. Measured a number of times during that period, the one-way freight train is 66 feet long, weighs nearly 11,000 pounds and stands six feet and seven inches high. It is headquartered at Topeka, Kans.

Man Wanted
Man to work in Filling Station, Wholesale and Retail. Reasonable hours. Must have at least high school education. Must be 21 years of age or over. Apply in person. See Vester Hill, Consumers Sales Company, Spearman, Texas. No. 19 rtn

OR RENT apartment for 4 men 2 S. Endicott St. rs. A. E. Townsend. 14 rtn

OR RENT Sleeping rooms for 2 S. Endicott st. Mrs. A. Townsend. 14 rtn.

SQUARE D THURSDAY WILLIAMS RODEO EAST STOCK FUEL CITY
MATH DEALER — Clarence Pitt is now dealer for the new sign Goliath. See him today for a test ride in the new 1958 Goliath!

PHOLIC — If liquor is your blem and you sincerely want help to quit write Alceca Anonymous, box 513, Arman. No fees, no pledges, pills. No. 36 rtn

GAINS house trailers, New Trail up to 51 feet

SELLING OUT OUR STOCK OF
B. F. GOODRICH TIRES
SALE PRICES —
STOCK WILL CONSIST OF
GENERAL, GATES AND FISK TIRES.
WE ARE DISTRIBUTORS OF
BLACKLEG SERIUM AND VACCINE.
ALSO - TORNADO SIGNALS
Floor Mats - Mullers - Mirrors
AUTOMOTIVE ACCESSORIES
ROSS'S
TEXACO SERVICE STATION
S & H GREEN STAMPS
DOUBLE STAMPS MONDAYS
Phone OL 9-2031
B. F. Goodrich & FISK TIRES

MOTOR WISE
A. & G. Humble Service
WYATT ATKINS
RAYMOND GILFEY

AMBULANCE FLOWER
Number Dial 2751
SPEARMAN, TEXAS

C. and J. Drilling Company
SLIM CATES - BUD JACKSON
Featuring Irrigation well drilling and domestic wells for windmills and small pumps
TELEPHONES
Olive 9-4756 OL 9-5216

Hansford Lodge
1040
A. F. & A. M.
Regular Communication 2nd and 4th Monday of each month
Buster Kirk, W. M.
Roy L. McClellan, Secretary

Try Orange Disc Service
ALTON WAYNE
Phone 2301

SANFORD HOSPITAL AND CLINIC
Perryton, Texas
Phones 2821 or 2831
ROY K. SANFORD, M. D.
Pediatrics
J. BLUFORD JOHNSON, M.D.
General Surgery
O. U. MONROE, M. D.
Obstetrics - General Practice

INSURANCE
E. C. GREENE
Real Estate
Loans
Insurance
Phone 4261 - Box 148
Spearman, Texas

B. M. A.
INSURANCE
E. K. SNIDER
Spearman, Texas

Boxwell Bros.
Funeral Home and Flower Shop
Day - Night Phone 2781
SPEARMAN TEXAS

Glass Replacement
Body Shop and Painting
R. L. (Smoky) Huse
Spearman, Texas

Jim's
SERVICE and APPLIANCES
Appliance Service Work - Sew Appliances - JIM SUTHERLAND
Phone Olive 9-2031
Spearman, Texas

APPLIANCES
Sew Appliances - JIM SUTHERLAND
Phone Olive 9-2031
Spearman, Texas

ger Lock and Key
dom work mailed to our returned next day. Call Johnson, BR 3-5924 or BR Special Service. Borger, Tex. 21-41

SALE—Two young milk calves. Bill Hutton, 14p

Responsible Person
female, from this area, to service and collect from static vending machines. No essential. Car, Age not essential. Car, Age and \$800 working necessary, 7 to 12 hours nets to \$300 monthly. For full time work. For interview give full par, phone. Write P. O. Box Dallas 6, Texas. 21-11p

SAVED from Monroe Lance
by Phillips-Hansford Plant: of 650 lb. steers. Branded circle lazy 8 on Right Marked shallow Fork on top. In addition to any other brands. Anyone knowing of these cattle contact C. Hitch Ranch, Guy, Oklahoma. Phone 9067K2 or 21-11p

WANTED — Man or
in, for part time work, handicapped acceptable. P. O. Box "Z" Spearman, Texas. No. 21-21-c

RENT — bedroom to man
renting both 211 S. Bernice Phone 4688. 21-21-c

NOTICE
regarding parking

largest Prodi
basin Loca'er
City Limi

While there has not been official Redwood Count, the Redwood Oil at Country Club, block 4-T T survey is a 200 million barrel. The well is producer from the Merr Cleveland sands and is estimated to flow 100 gal for this largest of producer in this area million cubic feet.

EDITOR'S NOTE —
As to press we have had information from Hum and Bohling Company, ing this product of T

Mrs. Gus McLain (Mrs. G. W. Harrison) announced today for positions with Department of Public Safety.

Open Highway Patrol
Highway Patrolmen and K. W. Harrison announced today for positions with Department of Public Safety.

Texas interested in law enforcement in state wide exit for the positions of Highway Patrolman, Driver License and Motor Vehicle Patrolman. May 10th line for submitting applications to the Department of Public Safety. Security, paid vacation and retirement few of the benefits as a State Law Enforcement Officer. Any young man and 25, a high school and in good physical condition can contact us at Patrol Office in Perry application." The Pa

Part of Pages Missing

Saturday Ap invite you to

Try Orange Disc Service

Davis Oil Co. SPEARMAN, TEXAS

ger Lock and Key
 Item work mailed to our
 returned next day. Call
 BR 3-5924 or BR
 Special Service.
 Borger, Tex.
 31-4t

SALE—Two young milk
 calves. Bill Hutton,
 1-4p

Responsible Person
 female, from this area,
 to service and collect from
 vending machines. No
 Age not essential. Car,
 and \$800 working
 necessary. 7 to 12 hours
 nets to \$300 monthly.
 full time work. For
 interview give full par-
 phone. Write P. O. Box
 Dallas 6, Texas.
 21-1tp

FOR SALE - Electro Lux
 Laura Belle Crawford, phone
 3351. See at 203 N. Bernice
 street after 5p. m.
 No. 20 2t p

ROTO TILLING, Gardens and
 yards. Leveling and seeding.
 Shine Haines, OL 9 4806
 Spearman.
 No. 20 2t p

HOUSEHOLD FURNITURE
 For Sale. Inquire at Corner
 Drug or call 6731, E. E.
 Williams.
 No. 20 2t p

AUCTION SALE, Saturday,
 April 19th at 1:30 p. m. at
 4-Ways, 35 miles north of
 Amarillo on Dumas Highway.
 1 Building containing 1532
 square feet with living quar-
 ters suitable for cafe, grocery
 apartments. 2. Grocery store
 living quarters and garage
 containing approximately 2400
 square feet. 3. Two small cab-
 ins, nice plumbing fixtures.
 For information, call DR-
 21676 or FL-66753, Amarillo.
 No. 20 1t-c

For Rent - Trailer house. Call
 Phone 6536.
 20 1t-c

FOR SALE - Good 14 inch
 Girls Bicycle. Call 3881.
 20 1t p

FOR SALE—Pair men's boots
 size 10 and half. Good. Also, some
 drapes and curtains. Mrs. R. E.
 Lee Phone OL 9-2141.
 20-1t-c

WANTED - Man or
 woman, for part time work,
 handicapped acceptable.
 P. O. Box "Z" Spear-
 man, Texas.
 No. 21-2t-c

RENT - bedroom to man-
 aging bath. 213 S. Bernice
 Phone 4688.
 21-2t-c

NOTICE
 persons receiving parking
 tickets

WANTED TO BUY—Used red
 brick. Maude Mathews. Phone OL



in the city—
 on
 the farm—

CHAMPLIN HI-V-I MOTOR OIL
 assures top performance
 in any engine

Champlin HI-V-I Motor Oil is the standby of those who
 depend on dependable lubrication for any automotive or farm
 equipment engine. Champlin refines HI-V-I Motor Oil to
 keep engines running at the peak of their power and
 efficiency under the most rugged conditions. You'll cut
 engine wear and repairs, and your engine

the performance you expect,
 Champlin HI-V-I Motor Oil.
 Unmatched
 COMPANY
 Texas

Best
 riding pickup...



Ford Styleside pickup—
 lowest-priced pickup with
 cab-wide box.

'58 FORD

Proved by Scientific Impact O-Graph ride tests

You (and your family) are in for a pleasant
 surprise when you drive a new Ford pickup.
 A new suspension system, with rubber-
 cushioned springs plus long two-stage rear
 springs, gives you a ride that's more car
 than truck—empty or loaded. Yet, Fords
 are priced with the lowest. Running costs
 are low, too—because of economical short-
 stroke design in Ford's V-8 and Six. Ford
 resale value is traditionally high. And an
 independent study by insurance experts
 proves Ford trucks last longer.

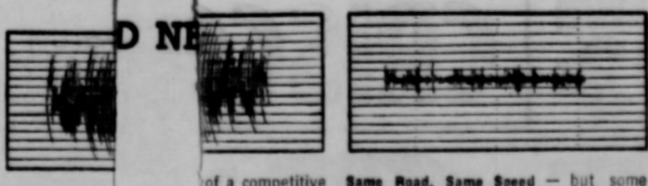

Official registrations show:
 AMERICAN BUSINESS BUYS
 TRUCKS THAN ANY OTHER MAKE!

Take a
 test ride
 today!

JOE TRAYLER UNIVERSAL MOTORS
 Spearman, Texas Your Friendly Ford Dealer
ALSO SEE YOUR FORD DEALER FOR USED TRUCK

FOR SALE
 FOR SALE—Maytag, chest type
 Deep Freeze. See Ola Sparks after
 six. Phone 5906
 15-4TC

FOR SALE—Small child's Saddle.
 Good condition. Reasonable. Wesly
 Garnett. Phone 6161.
 17-rtn-c

FOR SALE—Good Green Alfalfa
 for \$25.00 per ton. Also 15 tons
 for sale for \$22.50 per ton. See
 Melvin Ross, located 10 miles
 North Spearman.
 18-2tc NF

FOR SALE—Three German
 Shepherd pups. Mother is register-
 ed German Shepherd. Priced
 Reasonable. Get in touch with
 Willis Kurtz, Corner Service
 Station.
 No. 18-2t-p

Miscellaneous
 Landscaping Service. Complete
 shrubs that live. Complete lawn
 nursery stock. Buy now and plant
 now. Perryton Nursery 610 East
 1st Ave. Phone 5-5354 Perryton,
 Texas.
 17-5tp

Exchange—Modern Bentonville,
 Arkansas home. Ozark region.
 Similar value Spearman City
 home. J. G. Gross, Bentonville,
 Ark.
 18-1tc

POLITICAL ANNOUNCEMENTS
 ED VERNON
 Commissioner Precinct No. 2
 MRS. MERLE WASHINGTON
 County Treasurer
 MRS. SADA HOSKINS
 County Clerk
 J. W. (BUCK) BUCHANAN
 State Representative,
 95th District
 BOB PORTER OF DUMAS
 State Representative
 95th District
 JOHNNIE C. LEE
 County Judge, Hansford Co.
 George C. (Bud) Lowe
 Weldon Green
 Commissioner Precinct No. 4
 Judge Max Boyer
 District Judge
 84th Judicial District

HELP WANTED
Man Wanted
 Man to work in Filling Station,
 Wholesale and Retail. Reason-
 able hours. Must have at least
 high school education. Must
 be 21 years of age or over. Ap-
 ply in person. See Vester Hill,
 Consumers Sales Company,
 Spearman, Texas
 No. 19 rtn

FOR RENT apartment for 4 men
 122 S. Endicott St. rs. A. E.
 Townsend.
 14 rtn

FOR RENT sleeping rooms for
 men. 122 S. Endicott st. Mrs. A.
 E. Townsend.
 14 rtn.

GOLIATH DEALER - Clarence
 Pettit is now dealer for the new
 Foreign Goliath. See him today
 for a test ride in the new 1958
 Goliath!

ALCOHOLIC - If liquor is your
 problem and you sincerely
 want help to quit write Alco-
 holic Anonymous, box 513,
 Spearman. No fees, no pledges,
 no pills.
 No. 36 rtn

BARGAINS
 in house trailers. New Trail-
 ers up to 51 feet. Five year
 financing, bank rates. Some
 used ones. Best Trailer Sales
 Pampa and Perryton, Texas.
 No. 4 rtn

WE ARE - Experts in installing
 linoleums. Let us figure your
 next job. Free estimates. We
 do cabinet tops, floor linoleums,
 congo walls. We stock linoleums
 up to 12' wide, sink frames,
 metal tins etc.
 DALEY'S IN PERRYTON
 No. 27 rtn

Hansford County
 V. P. W. POST NO. 657
 Regular Meeting Night
 2nd and 4th Tuesday
 of each month
 Commander, Warren Jeffers
 Sr. Vice Com. Kenneth Burns
 Jr. Vice Com. Clarence Hildner
 Chaplain Johnny Lee
 Gr. Master Johnny P. Votaw
 All members are urged to attend
 these meetings.

CONSTRUCTION
IRRIGATION WELL SERVICE
 Full and Set Pumps (All Makes)
 Pump and Bowl Repairs
 Clean Out Holes
 Gear Head Repairs
B & C EQUIP. CO.
 Phone OL 9-2351
 Spearman, Texas

ANTHONY ELECTRIC
 Industrial and Oil
 Field Wiring
 Commercial and House
 Wiring
 Contracting And Repairs
L. L. ANTHONY
 Phone OL 9-3361
 413 S. Barkley St.
 Box 727
 Spearman, Texas

Macias Construction Co.
 Homes Under Construct-
 ion in South Spearman.
G. I., FHA Loans WILL TRADE
 See Us For Your
 Building Needs
 Alex Macias
 1002 Evans
 Spearman, Texas

ROSS'S TEXACO SERVICE STATION
 S & H GREEN STAMPS
 DOUBLE STAMPS MONDAYS
 Phone OL 9-2031
 B. F. Goodrich & FISK TIRES

MOTOR WISE
 WE ARE DISTRIBUTORS OF
 BLACKLEG SERIUM AND
 VACCINE.
 ALSO - TORNADO SIGNALS
 Floor Mats - Mufflers - Mirrors
 AUTOMOTIVE ACCESSORIES

A. & G. Humble Service
WYATT ATKINS RAYMOND GILLEY
 For the life of your car
GO GULFI
 Looking for Service
 Try Orange Disc
 Service!
 ALTON Phone 2281 WAYNE

MEDICINE
Dr. D. E. Hackley
 OSTEOPATHIC PHYSICIAN
 AND SURGEON
 304 MAIN ST
 Office Hours: Week Days
 9-12 and 1-5
 Saturday: 9-12
 Office Phone - Residence Phone
 4851 5181

Dr. Reese Nowlin
 DR. GENE K. SMITH
 OPTOMETRIST
 OFFICE HOURS
 9 to 12 a.m. 1 to 5 p.m.
 Saturday 9 - 1
 Phone 5481
 No. 10 SW 2nd Avenue
 Perryton, Texas

R. L. Kleeberger
 M. D.
 Physician
 and
 Surgeon
 Medicine, Surgey,
 and
 Obstetrics
 Hours: 9-12 a. m. - 2-5 p. m.
**CLOSED ALL DAY THURSDAY
 AND SATURDAY AFTERNOON**
 Phone: Office 5781
 Res. 2161
 16 S. W. Court St.
 Daily Bldg
 Spearman, Texas

Dr. F. J. Daily
 DENTIST
 No. 16 S. W. Court St.
 Phone 3561
 Spearman, Texas

SANFORD HOSPITAL AND CLINIC
 Perryton, Texas
 Phone 2821 or 2831
ROY K. SANFORD, M. D.
 Pediatrics
J. BLUFORD JOHNSON, M.D.
 General Surgery
O. U. MONROE, M. D.
 Obstetrics - General Practice

INSURANCE
E. C. GREENE
 Real Estate
 Loans
 Insurance
 Phone 4261 - Box 148
 Spearman, Texas

B. M. A. INSURANCE
E. K. SNIDER
 Spearman, Texas

AMBULANCE FLOWER
 Number
 Dial 2751
 SPEARMAN, TEXAS

Boxwell Bros.
 Funeral Home
 and
 Flower Shop
 Day - Night Phone 2781
 SPEARMAN, TEXAS

C. and J. Drilling Company
 SLIM GATES - BUD JACKSON
 Featuring Irrigation well drilling
 and domestic wells for windmills
 and small pumps
 TELEPHONES
 Olive 9-4756 OL 9-2216

GLASS REPLACEMENT
 Body Shop and Painting
R. L. (Smoky) Huse
 Spearman, Texas

Hansford Lodge
 1040
A. F. & A. M.
 Regular Communication
 2nd and 4th Monday
 of each month
 Buster Kirk, W. M.
 Roy L. McClellan, Secretary

Jim's SERVICE and APPLIANCES
 Appliance Service Work -
 -Free Estimates -
JIM SUTHERLAND
 Phone OL 9-2031
 Spearman, Texas

SAVED from Monroe Lance
 by Phillips-Hansford Plant:
 of 650 lb. steers. Branded
 circle lazy 8 on Right
 Marked shallow Fork on
 ear, in addition to any other
 brands. Anyone knowing
 location of these cattle con-
 taining C. Hitch Ranch, Guy-
 ard, Oklahoma. Phone 9007K2 or

WANTED - Man or
 woman, for part time work,
 handicapped acceptable.
 P. O. Box "Z" Spear-
 man, Texas.
 No. 21-2t-c

RENT - bedroom to man-
 aging bath. 213 S. Bernice
 Phone 4688.
 21-2t-c

NOTICE
 persons receiving parking
 tickets

WANTED TO BUY—Used red
 brick. Maude Mathews. Phone OL

largest Producer Of Anadarko
basin Located Within 5 Miles
Of City Limits Of Spearman

While there has not been an
 official Redwood Commission
 test, unofficial information
 states the Humble Oil and Gas
 Company Jack Taylor No. 1,
 section 18, block 4-T T & N O
 survey as a 200 million cubic
 foot Gusher. The well is a dual
 producer from the Morrow and
 Cleveland sands and the in-
 formation we have is that the
 calculated open flow poten-
 tial for this largest of all gas
 producers in this area is 200
 million cubic feet.

EDITOR'S NOTE - As we go
 to press we have had official
 information from Humble Oil
 and Refining Company, confirm-
 ing this greatest of Texas Gas

Open Highway Patrol
 Highway Patrolmen R.
 G. and K. W. Harrison of
 announced today that
 positions will be given next
 for positions with the
 Department of Public

Wis Oil Co.
 Spearman, Texas

TEXAS PRESS ASSOCIATION Member 1958

THE SPEARMAN REPORTER SUCCESSOR TO THE HANSFORD HEADLIGHT, PUBLISHED THURSDAY OF EACH WEEK IN HANSFORD COUNTY, TEXAS.

CLASSIFIED ADVERTISING First insertion, 4c per word; 2c a word for every issue thereafter



RODEO



FRIDAY and SATURDAY APRIL 25th and 26th STREET PARADE 10:30 A. M. BARBECUE NOON SATURDAY RODEO 2:00 P. M. EACH MODERN DANCES EACH EVENING FUN FOR ALL—ALL FOR

A reader identifier operator of the reporter will receive a free or

Court Record Made For This County

Judge Max Boyer of Perryton, has just completed one of the busiest sessions of district court that has ever been held in Spearman.

In the case of R. A. Wilbanks, et al vs William A. Wilbanks, the jury held in favor of the plaintiffs. This case involved the minerals under 240 acres of land in Hansford County.

which denied any recovery by the plaintiff King Fite of Dalhart and Eli Willis of Dumas were attorneys for H. D. Lewis, Jr. and James P. Linn and J. D. Helms of Spearman were attorneys for C. A. Gibner, Executor of the Steele estate.

Warren G. Harding is the only man who went direct from the Senate to the presidency.

Main is bordered by only one other state.

In a 20-mile race a man would win over a horse because of his endurance.

APRIL... CANCER MONTH. Send Your donation to: Freeman Barkley, First State Bank.

WOW National Baby Week, Apr. 27 to May 3.

GERBER'S STRAINED BABY FOOD 3 4/8 Cans Oz. 25c

GERBER'S CHOPPED JR. BABY FOOD 2 6/8 Cans 23c

GERBER'S HI MEAT DINNERS 2 4/8 Cans 35c

GERBER'S CEREAL QUADS 19c 4 Cereals in One Pkg.

PET EVAPORATED MILK 2 TALL Cans 25c

SWIFT'S PREMIUM FULLY COOKED PICNICS 45c LB.

SAUSAGE 1-LB. CELLO PKG. 39c

BACON IDEAL SLICED 59c 3-4 LBS.

FRESH FAT HENS lb. 35c

HEAVY... waxed paper 100 Ft. Roll 23c

Northern tissue COLOR or WHITE 3 Rolls 23c

CRISCO Natural Regularity 23c

GULF Service 23c

SPRING for Service Orange Disc Servical 23c

GOLD - MEDAL 25 lb. BAG FLOUR \$1.89

CROWN PRINCE - 3 TALL CANS DOG FOOD 25c

PINE SOL PINT SIZE 59c

SPIC'N SPAN 25c



what values

10 DELICIOUS FLAVORS JELLO 4 PKG. 25c

CAL FAME PINEAPPLE-GRAPEFRUIT DRINK 4 46-Oz. Cans \$1

COCK OF THE WALK FRUIT COCKTAIL 4 No. 2 1/2 \$1.00

IDEAL'S GLAZED DONUTS

BROWN'S SERVE WHITE OR ROLLS 2-

IDEAL ENRICHED BREAD 2-

GOLDEN FLAKE POTATO CHIPS 13-Oz. Pkg. 49c

CO MOTOR WISE

A. & G. Humble Service

WYATT ATKINS RAYMOND GILLEY for the life of your car GO GULF!

SLIM CATES... BUD JACKSON Featuring Irrigation well drilling and domestic wells for windmills and small pumps TELEPHONES Olive 9-4756 OL 9-8276

GLASS REPLACEMENT Body Shop and Painting R. L. (Smoky) Huse Spearman, Texas

Hansford Lodge 1040 A. F. & A. M. Regular Communication 2nd and 4th Monday of each month Buster Kirk, W. M. Roy L. McClellan, Secretary

Jim's SERVICE and APPLIANCE Service Work - New Appliances - JIM SUTHERLAND Phone OLIVE 9-9001 Spearman, Texas



Tulla, Tex., Man Reports - 7,000-lb. Grain Sorghum Using Phillips 66 Ammonia

Morgan Sturgess, who farms 1,100 acres near Tulla, Tex., says: "By side dressing 150 pounds of Phillips 66 Agricultural Ammonia, I harvested 7,000-pound maize. I also side dressed 60 to 150 pounds of Phillips 66 Ammonia on cotton and averaged 2 bales per acre."

Other Southwestern farmers have discovered that 82% nitrogen from top quality Phillips 66 Agricultural Ammonia helps them get more profit per acre through higher yields.

Phillips 66 Agricultural Ammonia contains 82% nitrogen and gives you more nitrogen per dollar than any other form of commercial fertilizer available.

Order Your Supply Of Phillips 66 Agricultural Ammonia Today!

LEE OIL CO., SPEARMAN, TEXAS Telephone OL 9-2861

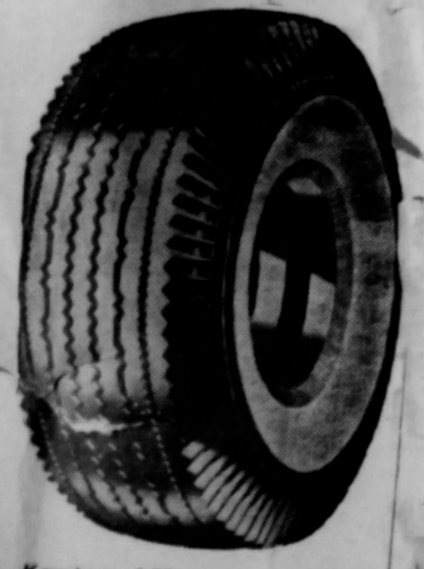

Keystone 6.70 x 15, B. Wall Tires \$13.35 plus \$1.67 tax Keystone 6.70 x 15 W. Wall Tires, \$15.75 plus \$1.67 tax All other sizes and Types are priced on our LOW, LOW Percentage markups.

Davis Oil Co. SPEARMAN, TEXAS

MYSTERY HOME

The last Mystery room farm home property of Mrs. Rogers is deceivingly comfortable and surrounded by a massive Quoniam, chicken house and Mrs. Bu one pear. Prior

Church of the United Brethren in Christ is an ecumenical effort by the Christian Congregation of the area. Minister is presently at Bible College of the Bible Christian University in the Philippines. He came to the Philippines in 1950.

Mrs. Gus McLain finished the first of her home here for a visit. It accompanied them.

Open Highway Patrol and K. W. Harrison announced today for positions with Department of Public Safety.

Texas interested in law enforcement in state wide effort for the positions of Highway Patrolman, Driver License and Motor Vehicle Patrolman. May 10th line for submitting application to the Department of Public Safety, Austin, Texas.

security, paid vacation and retirement benefits as a State Law Enforcement officer. Any young man and 35, a high school graduate and in good physical condition can contact at Patrol Office in Perryton, Texas.

6.70 x 15, B. Wall \$13.35 plus \$1.67 tax 6.70 x 15 W. Wall \$15.75 plus \$1.67 tax

Percentage markups.

Davis Oil Co. SPEARMAN, TEXAS



The owner or operator of the farm on page one is asked to call at the Reporter and receive a beautiful photo free of charge.

A reader identifying the owner or operator of the farm on page one will receive a free one year subscription to the Reporter.

nd SATURDAY
th and 26th
E 10:30 A. M.
NOON SATURDAY
P. M. EACH
ES EACH EVE
L—ALL FOR



Stamps Every Week

MYSTERY HOME IS THE PROPERTY OF MRS. JOHN ROGERS OF ENID, OKLAHOMA OPERATED BY MR. AND MRS. ALVIN BUSCHMAN.

The last Mystery Home in our series, is the lovely room farm home of Mr. and Mrs. Alvin Buschman. Mr. Rogers is deceased and Mrs. Rogers has not lived this original homestead for more than fifteen years. The comfortable two bed room modern farm home is surrounded by many sets of improvements, including a massive Quonset hut type grain storage two barns, chicken house and garage. Mr. and Mrs. Buschman have lived at this location one year. Prior to that time they handled irrigation

of alfalfa at the V. M. W... ranch, Northwest of Spearman.
Mr. Buschman is the son of Mr. and Mrs. Henry Buschman who live North of Waka. Mrs. Buschman is the daughter of Mr. and Mrs. Marvis Smith, who live South of Booker. The young couple were married at the First Christian Church at Booker in 1954. They have two sons, John Owen, a two and a half year old boy, and Kit Karl, a one year old son. The Buschmans are rated as first class farm folk and excellent citizens. They made a rather good crop

of Maize last year, considering the weather condition. They have a mighty fine prospects for wheat this year, and their home and farm shows th energy and ambition of this young couple.
At this time Mr. Buschman is recovering from an appendix operation, but is anxious to get back in the farm work.
John Pipkins identified this Mystery Home several weeks ago. We have been so far behind at the Reporter office that this has been our first opportunity to print the story.

AT YOUR FRIEND
Better Food For Less
IDEAL
FOOD STORE

IDEAL'S GLAZED
DONUTS
BROWN'S SERVE WHITE OR
ROLLS 2-
IDEAL ENRICHED
BREAD 2-

Jumbo
13-Oz.
Pkg. **49**

Welcome To The Spearman Steakhouse

... Sandra Kitehen led the group in games and then everyone was dismissed.
Mrs. Rex Sanders will be home this week from the clinic in Temple, where she has been recuperating from surgery. Her friends are anxious to have her at home again.
Rev. Boniquet will bring the message at the Morning Worship Service at 11:00 A. M. and will bring a discussion of the Philippine mission work at the Evening Service, beginning at 7:30 P. M.

give to the
AMERICAN CANCER SOCIETY



'58 FORD
Proved by Scientific Impact

Part of Pages Missing

JOE TRAYLER
Spearman, Texas
Your Friendly Ford
ALSO SEE YOUR FORD DEALER FOR

"Built on Confidence, Growing on Service"

First State Bank

Banking hours 9:00 A. M. - 3:00 P. M.
SPEARMAN, TEXAS
7:00 P. M. - 9:00 P. M.
Olive 0 412



- Dryers
- Hamilton
- T. V.
- Emerson
- Philco
- Sonora

Spearman Drug Store

Mr. and Mrs. Bruce Sheets
Spearman, Texas

SEWING MACHINES
REDUCED
\$99.95 UP

We stock the New Homemaker Mch both portable and Cabinet model
Also Domestic and White Rotary Machines
All machines in plain or automatic Zig-Zag

White's Auto Store
Ike Baggerly

Winter Barley Seed.
STORAGE—
FOR MILO AND WHEAT
R L McClellan Grain Co:

- AUTOMOTIVE -
Parts and Supplies

Owens Sales Co:
Claude Owens

vis Oil Co.
SPEARMAN, TEXAS

TEXAS PRESS ASSOCIATION Member 1958

Officers At Ranch

Peace officers from a five-state area will hold their fifth annual United Peace Officers of America convention Thursday, May 8, at Cal Farley's famous Boys Ranch.

The organization was formed in 1953 for the purpose of helping to raise funds for a school building at Boys Ranch, and since that time the peace officers have continued their interest in this unique home for homeless and so-called delinquent boys.

Members of United Peace Officers of America include all Texas highway patrolmen, sheriff's departments and city law enforcement officers as well as peace officers from every state in the union and parts of Canada.

Because members of UOPA recognized that Boys Ranch was rehabilitating boys who in many instances otherwise might have become problems for their own departments to handle, the organization, in its first resolution, stated one of its chief aims was to assist in the building program at the Ranch. As a result of their first campaign, sufficient money was raised to begin construction on Boys Ranch Independent School and, with other help, the school was completed in 1955.

The building, fireproof structure of steel and Colorado stone, has three wings and is built to accommodate 500 boys, the eventual goal of the Ranch. Wings consist of the grade school wing, where there are seven classrooms and a library; the high school wing, with five classrooms, a library and audio-visual room; and the vocational wing, where the science laboratory, barber shop and six classrooms are located.

In addition to the regular curriculum, the school offers extensive vocational training for its 236 students. It is a fully accredited, 12-grade system, employing 15 teachers.

President of the United Peace Officers of America is Capt. J. W. Blackwell, Texas Highway Patrol, Amarillo. Day Thompson, Oldham County sheriff, Vega, is first vice-president, and L. S. Johnson, Randall County sheriff, Canyon, is second vice-president. Treasurer is Carson County judge, C. C. Williams of Panhandle, and founder E. S. (Gene) Collins, Jr., Hartley County sheriff, Channing is secretary.

The board of directors consists of...

There Is A Special Advantage Awaiting You IF YOU

Build NOW

On One Of These Two Plans G. I. No Down Payment

NO G. I. PAYMENT—FHA Only \$500 Down

We have plenty of money available if you act at once. However this appropriation is limited, and delay may prove a Disappointment to home builders.

There is a fee of only 2 1/2 percent of total cost for closing G. I. Loans. Available up to \$13,500.00.

F. H. A. Loans Only 3% Down Payment

Up To \$13, 500.00 In some cases we can eliminate all loan costs.

RODEO

FRIDAY and SATURDAY
APRIL 25th and 26th
STREET PARADE 10:30 A. M.
BARBECUE NOON SATURDAY
RODEO 2:00 P. M. EACH DAY
MODERN DANCES EACH EVENING
FUN FOR ALL—ALL FOR

Adobe Council Scouting announced a new program of double gunn stamps every week. The program was announced at a meeting in the past week. The president, executive, and members of the Adobe Walls Chapter, during the week of April 20-26, will be in the Oklahoma, and parts of Texas, to collect stamps.

Yardsticks thirty-five of the boys as to increase in amount of program, during the week of April 20-26, will be in the Oklahoma, and parts of Texas, to collect stamps.

Adobe Walls Chapter, during the week of April 20-26, will be in the Oklahoma, and parts of Texas, to collect stamps.



Double Gunn Bros. Stamps Every Week

what values

AT YOUR FRIENDS Better Food For Less

10 DELICIOUS FLAVORS
JELLO 4 PEG 25¢

CAL FAME PINEAPPLE-GRAPEFRUIT
DRINK 4 46-Oz. \$1

COCK OF THE WALK
FRUIT COCKTAIL 4 No. 2 1/2 \$1.00

IDEAL'S GLAZED DONUTS 4

BROWN'S SERVE WHITE OR WA
ROLLS 2-

IDEAL ENRICHED
BREAD 2-

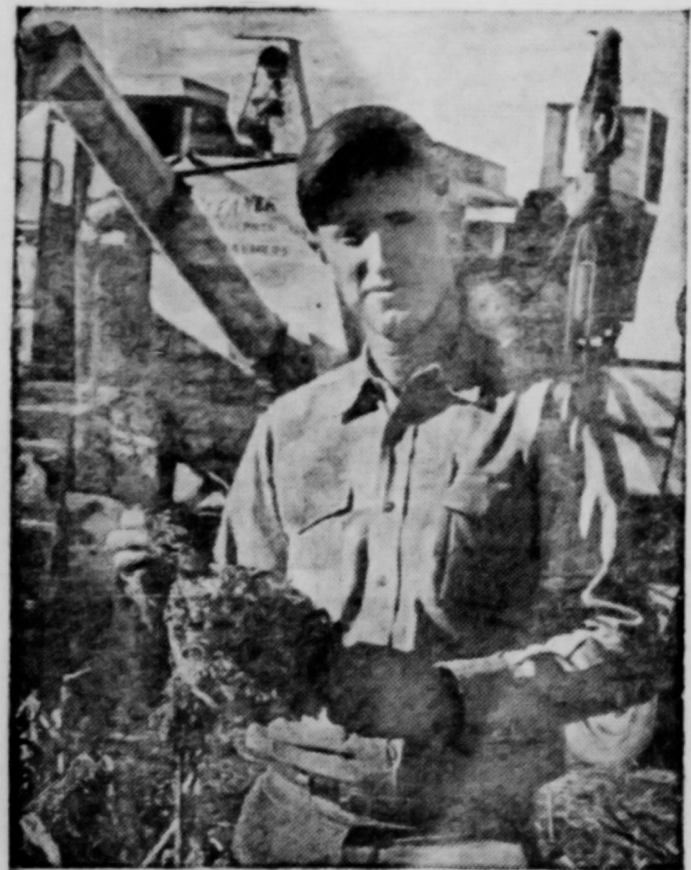

Tulla, Tex., Man Reports— 7,000-lb. Grain Sorghum Using Phillips 66 Ammonia

Morgan Sturgess, who farms 1,100 acres near Tulla, Tex., says: "By side dressing 150 pounds of Phillips 66 Agricultural Ammonia, I harvested 7,000-pound maize. I also side dressed 60 to 150 pounds of Phillips 66 Ammonia on cotton and averaged 2 bales per acre."

Other Southwestern farmers have discovered that 82% nitrogen from top quality Phillips 66 Agricultural Ammonia helps them get more profit per acre through higher yields. They get more cotton that classes higher at the gin... yield of sorghum grain and ensilage are increased... more marketable vegetables are harvested... and profits on wheat are increased through higher yields of grain and extended grazing periods.

Phillips 66 Agricultural Ammonia contains 82% nitrogen and gives you more nitrogen per dollar than any other form of commercial fertilizer available.

Order Your Supply Of Phillips 66 Agricultural Ammonia Today!

LEE OIL CO., SPEARMAN, TEXAS Telephone OL 9-2861

SWIFT'S PREMIUM FULLY COOKED

PICNICS 45¢ LB

SAUSAGE ARMOUR 1-LB. CELLO PKG. 39¢

BACON IDEAL SLICED 59¢ LB

FRESH FAT 3-4 LBS.
HENS lb. 35¢

HEAVY... waxed paper
WAXTEK 100 Ft. Roll 23¢

Northern tissue
COLOR or WHITE
3 rolls 23¢

Natural Regularity
23¢

GOLD—MEDAL 25 lb. BAG
FLOUR \$1.89

CROWN PRINCE—3 TALL CANS
DOG FOOD 25¢

PINE SOL PINT SIZE 59¢

SPICIN SPAN 25¢

Cherries 2.29¢ 303 Cans

POTATO CHIPS Golden Flake Jumbo 13-Oz. Pkg. 49¢

S & H GREEN STAMPS DOUBLE STAMPS MONDAYS Phone OL 9-2031 B. F. Goodrich & FISK TIRES

MOTOR WISE

Kaiser IT'S

CHEEZ-ITS ZESTEE PURE RED PLUM PRESERVES IDEAL WHOLE DILL PICKLES WISHESS CHEESE DRESSING CHUN KING BEP CHOP SUEY STALEY'S WAFFLE SYRUP CALGON

A. & G. Humble Service VYATT ATKINS AYMOND GILLEY for the life of your car GO GULF!

Boxwell Bros. Funeral Home and Flower Shop Day—Night Phone 2781 SPEARMAN TEXAS

C. and J. Drilling Company SLIM CATES - BUD JACKSON Featuring Irrigation well drilling and domestic wells for windmills and small pumps TELEPHONES OL 9-4756 OL 9-8216

Hansford Lodge 1040 A. F. & A. M. Regular Communication 2nd and 4th Monday of each month Buster Kirk, W. M. Roy L. McClellan, Secretary

Jim's SERVICE and APPLIANCES —Appliance Service Work—New Appliances—JIM & SYBBERLAND Phone OL 9-8081 Spearman, Texas

A reader identifier operator of the f receive a free on the Reporter.

MYSTERY HOME The last Mystery room farm home property of Mrs. Rogers is decec this original hom The comfortable surrounded by n a massive Quon rns, chicken hou Mr. and Mrs. Bu one pear. Prior

Church of has served for year years. The United is an economical effort Presbyterian, Congregation Baptist, and Christian s of that area. minister is presently at Britie College of the Bible Christian University ii where he is working the degree of Master o Education. He came t September of 1967 an tern to the Philippines 1 1969.

Mrs. Gus McLain flr mia the first of la pick up his mother at here for a visit. R accompanied them. oy Wilmetth is visiti in Dallas.

Open way Patrol Highway Patrolmen and K. W. Harrison announced today tl ions will be given n for positions with t Department of Pub

Texas interested in law enforcement n in state wide ex for the positions of Hi trolman, Driver Lice n, License and Wei n and Motor Vehic Patrolman. May 10th line for submitting ap o the Department He in Austin. security, paid vacati ve and retirement y as a State Law Enfo fier. Any young man 1 and 35, a high scl and in good phys can contact us at Patrol Office in Perry application." the Pa

6.70 x 15, B. W \$13.35 plus \$1.67 to home 6.70 x 15 W. W \$15.75 plus \$1.67 to their sizes and Types 1 on our LOW, LOY ntage markups. wis Oil Co BARMAN, TEXAS

Conservation Dist. Stewardship Week

Beginning on Sunday, May 11, 1958, and continuing through Sunday May 18, the more than 2700 Soil Conservation Districts of this nation will observe Soil Stewardship Week. It is hoped that the entire nation will join in this observance.

The publication of this booklet by the National Association of Soil Conservation Districts is in the hope that it will be an instrument of good in awakening man to his responsibility in soil stewardship. In its preparation, the National Association has had the guidance of national church organizations and their leaders in town and country work. For this assistance the National Association is grateful.

May churches of all faiths find this booklet helpful in reminding all people of man's sacred obligation in the ownership and use of our land, our water, and our other related resources.

"Each tomorrow holds within its scope bright visions of the blessed dawn of hope."
By Anna M. Carroll

FOR SALE—Electrolux Refrigerator. See Laura Belle Crawford, Phone, 3351, see at 203 N. Bernice after 5:00 P. M.



Better than a pocketful of change— a telephone credit card

THERE'S never a delay for getting coins— or for depositing them— if you have a General Telephone Credit Card— good anywhere in the country.

And there's no guesswork or doubt about what you've spent on calls. Your itemized monthly statement tells the whole story.

Inquire about this handy and valuable convenience— call our Business Office.

GENERAL TELEPHONE

One of the World's Great Communications Systems



A reader identifying the owner or operator of the farm on page one will receive a free one year subscription to the Reporter.

MYSTERY HOME IS THE PROPERTY OF MRS. JOHN ROGERS OF E

The last Mystery Home in our series, is the lovely room farm home of Mr. and Mrs. Alvin Buschman, property of Mrs. John Rogers of Enid, Oklahoma. Mrs. Rogers is deceased and Mrs. Rogers has not lived this original homestead for more than fifteen years. The comfortable two bed room modern farm home surrounded by many sets of improvements, including a massive Quonsett hut type grain storage two barns, chicken house and garage.

of alfalfa at the V. M. Williams man.

Mr. Buschman is the son of Alvin Buschman who live North of the daughter of Mr. and Mrs. South of Booker. The young man is a member of the First Christian Church.

They have two sons, Job and Kit. The Buschmans are ratepayers and excellent citizens. They

COMING!

REXALL 1¢ SALE

The sale you've been waiting for! Starts Monday, April 28

HANSEL & GRETEL

2 BIG HITS DON'T MISS THEM BOTH PRESENTED BY YOUR REXALL DRUGGIST

Welcome To The Spearman Steakhouse

give to the AMERICAN CANCER SOCIETY

Mrs. Rex Sanders will be home this week from the clinic in Temple, where she has been recuperating from surgery. Her friends are anxious to have her at home again.

Rev. Bonique will bring the message at the Morning Worship Service at 11:00 A. M. and will bring a discussion of the Philippine mission work at the Evening Service, beginning at 7:30 P. M.

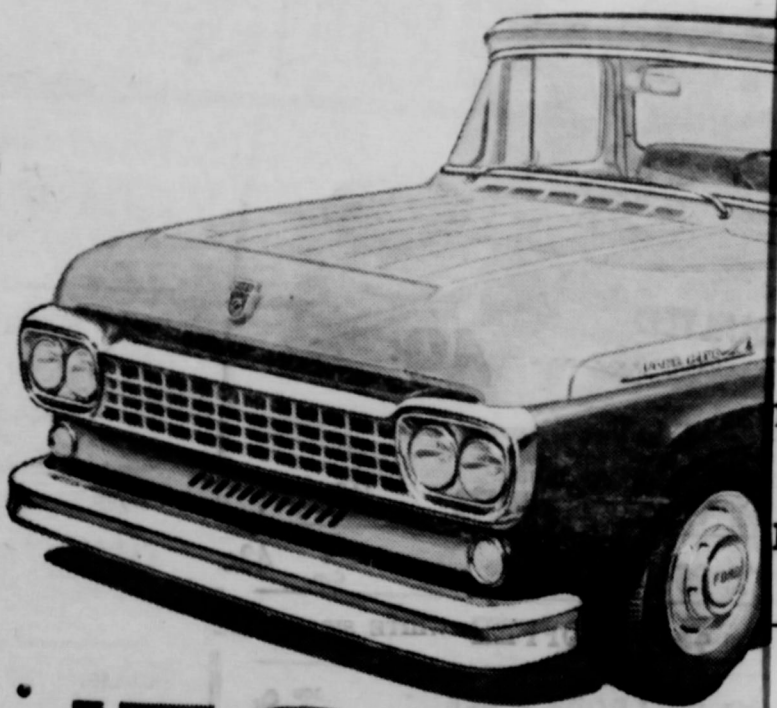

'58 FORD

Proved by Scientific Impact

You (and your family) are in for a pleasant surprise when you drive a new Ford pickup. A new suspension system, with rubber-cushioned springs plus long two-stage rear springs, gives you a ride that's more car than truck—empty or loaded. Yet, Fords are priced with the lowest. Running costs are low, too—because of economical short-stroke design in Ford's V-8 and Six. Ford resale value is traditionally high. And an independent study by insurance experts proves Ford trucks last longer.

Take a test ride today!

JOE TRAYLER Your Friendly Ford

ALSO SEE YOUR FORD DEALER FOR

Your health is our Business

Spearman Drug Store

Mr. and Mrs. Bruce Sheets
Spearman, Texas

SEWING MACHINES REDUCED \$99.95 UP

We stock the New Homemaker Model both portable and Cabinet model Also Domestic and White Rotary Machines All machines in plain or automatic Zig-Zag

White's Auto Store
like Baggerly

COTTER HEATING & AIR CONDITIONING

Banking hours 7:00 P. M. to 5:00 P. M.

Winter Barley Seed.

STORAGE— FOR MILO AND WHEAT

R L McClellan Grain Co:

- AUTOMOTIVE - Parts and Supplies

Owens Sales Co:
Claude Owens

wis Oil Co.
SPEARMAN, TEXAS

Blue Prints Ready Soon
 Stanley Garrett, chairman of the first reports they expect to print for the building by the Glen Hiller is chairman of the new addition to the building. The new addition will be a wing to the present building and will be used for the office of the county engineer.

Ronnie Bull Wins Shovel In Contest
 Ronnie Bullard won a nifty shovel and a pair of overalls in a contest held at the home of Mrs. J. W. Tolbert. The contest was for the best shovel and overalls. Ronnie's shovel was judged to be the best and he won the prize.

Meeting
 A meeting of the members of the church will be held at 7:30 p. m. on Friday. The meeting will be held in the church building.

When you give to the AMERICAN CANCER SOCIETY
 The American Cancer Society is a national organization that is dedicated to the fight against cancer. It is one of the largest and most important of our nation's health organizations.

Open Way Patrol
 Highway Patrolmen R. and K. W. Harrison announced today that they will be given next positions with the Department of Public Safety.

Blue Prints Ready Soon
 The new addition to the building will be a wing to the present building and will be used for the office of the county engineer.

When you give to the AMERICAN CANCER SOCIETY
 The American Cancer Society is a national organization that is dedicated to the fight against cancer. It is one of the largest and most important of our nation's health organizations.

Open Way Patrol
 Highway Patrolmen R. and K. W. Harrison announced today that they will be given next positions with the Department of Public Safety.

Blue Prints Ready Soon
 The new addition to the building will be a wing to the present building and will be used for the office of the county engineer.

Stage Set For Annual Spearman Celebration and Rodeo Friday And Saturday April 25th - 26th

All is in readiness for the Biggest and Best Spearman Annual Celebration and Rodeo, to be staged Friday and Saturday of this week. This year the Celebration officially starts with a big square dance to be held at the Memorial Building, tonight. The famous caller, Todd Williams, of Lamar, Colorado will be the caller at the entertainment tonight. Everyone is invited to the dance. Friday afternoon, beginning at 2:00 p. m. the first of this year's Rodeo will be staged. According to information from Helen Fisher, Secretary for the Rodeo Association, prospects are good for the largest list of cowboys ever to take part in a Rodeo in this city. Last year the entries in the various events were near one hundred, of course many cowboys are entered in three to five events of the Rodeo. The stock will be furnished by Mr. Plummer of Elk City, Okla. Those of you who attended last year will remember the stock is pretty salty, and often the bull and the calf prove too much for the amateur cowboys. Saturday morning at 8:00 a. m. the Old Timers of this area will start gathering at the Joe Trayler Ford building for visits, refreshments and entertainment. This has proven one of the most interesting features of the Celebration. At 10:30 a. m. Saturday the annual parade featuring floats, bands and cowboys and cowgirls will be staged. Following the parade all will go to the court house lawn for the big barbecue lunch, to be served this year by the Pampa Shrine Club. Modern dances will be staged Friday and Saturday evenings at the Memorial building.

Busy Bee 4-H Club
 The Busy Bee 4-H club met April 17 in the HD club room. Miss Barbara Pain gave a demonstration on Baking powder biscuits, for the bake show products. Sandra Kitchen led the group in games and then everyone was dismissed.

When you give to the AMERICAN CANCER SOCIETY
 The American Cancer Society is a national organization that is dedicated to the fight against cancer. It is one of the largest and most important of our nation's health organizations.

Open Way Patrol
 Highway Patrolmen R. and K. W. Harrison announced today that they will be given next positions with the Department of Public Safety.

Blue Prints Ready Soon
 The new addition to the building will be a wing to the present building and will be used for the office of the county engineer.

When you give to the AMERICAN CANCER SOCIETY
 The American Cancer Society is a national organization that is dedicated to the fight against cancer. It is one of the largest and most important of our nation's health organizations.

Open Way Patrol
 Highway Patrolmen R. and K. W. Harrison announced today that they will be given next positions with the Department of Public Safety.

Blue Prints Ready Soon
 The new addition to the building will be a wing to the present building and will be used for the office of the county engineer.

NEWS

County Home Demonstration Agent Texas A. & M. College Extension Service
 Home Demonstration Bake Sale
 A Bake Sale is being sponsored by the Home Demonstration Club women, April 26, 1958. Baked goods are to be taken to the Ike Baggerly White Auto Store by 9:00 a. m. Saturday morning. Sale begins at 9:30. Be sure and drop by for some delicious baked goods. Profit of Sale will go to the Home Demonstration Council.

When you give to the AMERICAN CANCER SOCIETY
 The American Cancer Society is a national organization that is dedicated to the fight against cancer. It is one of the largest and most important of our nation's health organizations.

Open Way Patrol
 Highway Patrolmen R. and K. W. Harrison announced today that they will be given next positions with the Department of Public Safety.

Blue Prints Ready Soon
 The new addition to the building will be a wing to the present building and will be used for the office of the county engineer.

When you give to the AMERICAN CANCER SOCIETY
 The American Cancer Society is a national organization that is dedicated to the fight against cancer. It is one of the largest and most important of our nation's health organizations.

Open Way Patrol
 Highway Patrolmen R. and K. W. Harrison announced today that they will be given next positions with the Department of Public Safety.

Blue Prints Ready Soon
 The new addition to the building will be a wing to the present building and will be used for the office of the county engineer.

When you give to the AMERICAN CANCER SOCIETY
 The American Cancer Society is a national organization that is dedicated to the fight against cancer. It is one of the largest and most important of our nation's health organizations.

Conservation Dist. Stewardship Week

Beginning on Sunday, May 11, 1958, and continuing through Sunday May 18, the more than 2700 Soil Conservation Districts of this nation will observe Soil Stewardship Week. It is hoped that the entire nation will join in this observance. The publication of this booklet by the National Association of Soil Conservation Districts is in the hope that it will be an instrument of good in awakening man to his responsibility in soil stewardship. In its preparation, the National Association has had the guidance of national church organizations and their leaders in town and country work. For this assistance the National Association is grateful. May churches of all faiths find this booklet helpful in reminding all people of man's sacred obligation in the ownership and use of our land, our water, and our other related resources. "Each tomorrow holds within its scope bright visions of the blessed dawn of hope." By Anna M. Carroll

When you give to the AMERICAN CANCER SOCIETY
 The American Cancer Society is a national organization that is dedicated to the fight against cancer. It is one of the largest and most important of our nation's health organizations.

Open Way Patrol
 Highway Patrolmen R. and K. W. Harrison announced today that they will be given next positions with the Department of Public Safety.

Blue Prints Ready Soon
 The new addition to the building will be a wing to the present building and will be used for the office of the county engineer.

When you give to the AMERICAN CANCER SOCIETY
 The American Cancer Society is a national organization that is dedicated to the fight against cancer. It is one of the largest and most important of our nation's health organizations.

Open Way Patrol
 Highway Patrolmen R. and K. W. Harrison announced today that they will be given next positions with the Department of Public Safety.

Blue Prints Ready Soon
 The new addition to the building will be a wing to the present building and will be used for the office of the county engineer.

When you give to the AMERICAN CANCER SOCIETY
 The American Cancer Society is a national organization that is dedicated to the fight against cancer. It is one of the largest and most important of our nation's health organizations.

COMING! REXALL 1¢ SALE

The sale you've been waiting for! Starts Monday, April 28. TV-Radio Spectacular HANSEL & GRETTEL with big all-star cast Sunday, April 27 - NBC. Check your local logs for time and stations. 2 BIG HITS DON'T MISS THEM BOTH PRESENTED BY YOUR REXALL DRUGGIST

When you give to the AMERICAN CANCER SOCIETY
 The American Cancer Society is a national organization that is dedicated to the fight against cancer. It is one of the largest and most important of our nation's health organizations.

Open Way Patrol
 Highway Patrolmen R. and K. W. Harrison announced today that they will be given next positions with the Department of Public Safety.

Blue Prints Ready Soon
 The new addition to the building will be a wing to the present building and will be used for the office of the county engineer.

When you give to the AMERICAN CANCER SOCIETY
 The American Cancer Society is a national organization that is dedicated to the fight against cancer. It is one of the largest and most important of our nation's health organizations.

Open Way Patrol
 Highway Patrolmen R. and K. W. Harrison announced today that they will be given next positions with the Department of Public Safety.

Blue Prints Ready Soon
 The new addition to the building will be a wing to the present building and will be used for the office of the county engineer.

When you give to the AMERICAN CANCER SOCIETY
 The American Cancer Society is a national organization that is dedicated to the fight against cancer. It is one of the largest and most important of our nation's health organizations.



Better than a pocketful of change - a telephone credit card. THERE'S never a delay for getting coins - for depositing them - if you have a General Telephone Credit Card - good anywhere in the country. And there's no guesswork or doubt about what you've spent on calls. Your itemized monthly statement tells the whole story. Inquire about this handy and valuable convenience - call our Business Office. GENERAL TELEPHONE One of the World's Great Communications Systems

'58 FORD
 Proved by Scientific Impact.
 You (and your family) are in for a pleasant surprise when you drive a new Ford pickup. A new suspension system, with rubber-cushioned springs plus long two-stage rear springs, gives you a ride that's more car than truck - empty or loaded. Yet, Fords are priced with the lowest. Running costs are low, too - because of economical short-stroke design in Ford's V-8 and Six. Ford resale value is traditionally high. And an independent study by insurance experts proves Ford trucks last longer.

Take a test ride today!
 JOE TRAYLER
 Spearman, Texas
 Your Friendly Ford Dealer

Also see your Ford dealer for...

COTTER HEATING & AIR CONDITIONING
 SPEARMAN, TEXAS OLive 9-4161

Authorized Carrier Sales & Service

SHURFINE FULL QUART SALAD DRESSING	39¢
SHURFINE FANCY CLINGS No. 2 1/2 CAN PEACHES	2 for 49¢
COMSTOCK SLICED No. 2 CAN APPLES	19¢
Farm-Fresh Produce	
EXTRA - FANCY - GOLDEN - RIPE BANANAS	lb. 10¢
U. S. No. 1 IDAHO - RUSSET POTATOES	10 lb. bag. 69¢
TEXAS - GOLDEN - CRISPY CARROTS	2 bags. 19¢
SHURFINE WHOLE KERNEL GOLDEN SWEET CORN	2 for 29¢
LANE FESTIVAL ICE CREAM one-half Gallon	53¢
GLADIOLA 5 lb. BAG FLOUR	49¢
CANADA DRY Ginger Ale	19¢
FAVORITE KING SIZE BREAD	2 or 29¢
LIPTON 1/2 lb. TEA	79¢
SHURFINE VAC. PAC. COFFEE	lb. 79¢
LANE 2 oz. HUNTS KING SIZE Catsup	25¢
HUNTS KING SIZE Catsup	23¢

Part of Pages Missing

RATE MARKET SPEARMAN, TEXAS

Stage Set For Annual Spearman Celebration and Rodeo Friday And Saturday April 25th - 26th

All is in readiness for the Biggest and Bestest Spearman Annual Celebration and Rodeo, to be staged Friday and Saturday of this week. This year the Celebration officially starts with a big square dance to be held at the Memorial Building, tonight. The famous caller, Todd Williams, of Lamar, Colorado will be the caller at the entertainment tonight. Everyone is invited to the dance.

Friday afternoon, beginning at 2:00 p. m. the first of this year's Rodeo will be staged. According to information from Helen Fisher, Secretary for the Rodeo Association, prospects are good for the largest list of cowboys ever to take part in a Rodeo in this city. Last year the entries in the various events were near one hundred, of course many cowboys are entered in three to five events of the Rodeo.

The stock will be furnished by Mr. Plummer of Elk City, Okla. Those of you who attended last year will remember the stock is pretty salty, and often the bull and the calf prove too much for the amateur cowboys. Saturday morning at 8:00 a. m. the Old Timers of this area will start gathering at the Joe Trayler Ford building for visits, refreshments and entertainment. This has proven one of the most interesting features of the Celebration.

At 10:30 a. m. Saturday the annual parade featuring floats, bands and cowboys and cowgirls will be staged. Following the parade all will go to the court house lawn for the big barbecue lunch, to be served this year by the Pampa Shrine Club.

Modern dances will be staged Friday and Saturday evenings at the Memorial building. **Busy Bee 4-H Club** The Busy Bee 4-H club met April 17 in the HD club room. Miss Barbara Fair gave a demonstration on Baking powder biscuits, for the bake show products. Sandra Kitchen led the group in games and then everyone was dismissed.

Mrs. Rex Sanders will be home this week from the clinic in Temple, where she has been recuperating from surgery. Her friends are anxious to have her at home again.

Rev. Baniqued will bring the message at the Morning Worship Service at 11:00 A. M. and will bring a discussion of the Philippine mission work at the Evening Service, beginning at 7:30 P. M.

NEWS County Home Demonstration Agent Texas A. & M. College Extension Service

Home Demonstration Bake Sale A Bake Sale is being sponsored by the Home Demonstration Club women, April 25, 1958. Baked goods are to be taken to the Ike Baggerly White Auto Store by 9:00 a. m. Saturday morning. Sale begins at 9:30. Be sure and drop by for some delicious baked goods. Profit of Sale will go to the Home Demonstration Council.

Congratulations "Hats Off" to the Lone Star 4-H girls and their leaders who are working diligently on their float for the Spearman Celebration.

Coming Events Home Demonstration Bake Sale, April 25. Clothing leader Training meeting, April 28. Happy Homes Demonstration Club-May 1. Mrs. Kenneth Baily, Hostess.

Medlin Home Demonstration Club May 2. Mrs. Lawrence Dosssett, Hostess.

New 4-H Members Welcome to the Busy Bee 4-H club, Donna Gale Gilley, Mary Ellen Pittman, Sherry Carpenter and Dianne Loftin. Lone Star 4-H club welcomes Kay Kiker, Morse 4-H club has 3 new members. Suzanne Dixon, Sylvia Parks, and Elaine Schick.

Horace Mann is the father of the American public school system.

Red cedar wood is used most commonly in making lead pencils.

One horse power is the power required to lift 33,000 pounds one foot in one minute.

Parrots have no wishbones.

Edison invented the flash light in 1914.

One hundred and twenty men accompanied Columbus when he discovered America.

Ships weigh less when traveling east than when traveling west.

Iodine is obtained chiefly from kelp or ashes of burnt seaweed.

Both the highest and the lowest points above sea level in the United States are in California.

The first oil well in the U. S. was built in Titusville, Pa., in 1859.

If sold for the value of its chemical elements the human body would be worth about 98 cents.

Conservation Dist. Stewardship Week

Beginning on Sunday, May 11, 1958, and continuing through Sunday May 18, the more than 2700 Soil Conservation Districts of this nation will observe Soil Stewardship Week. It is hoped that the entire nation will join in this observance.

The publication of this booklet by the National Association of Soil Conservation Districts is in the hope that it will be an instrument of good in awakening man to his responsibility in soil stewardship. In its preparation, the National Association has had the guidance of national church organizations and their leaders in town and country work. For this assistance the National Association is grateful.

May churches of all faiths find this booklet helpful in reminding all people of man's sacred obligation in the ownership and use of our land, our water, and our other related resources.

"Each tomorrow holds within its scope bright visions of the blessed dawn of hope." By Anna M. Carroll

FOR SALE—Electrolux Refrigerator. See Laura Belle Crawford, Phone, 3351, see at 203 N. Bernice after 5:00 P. M.

inheriting to his children's children. The family is the primary institution, and a main objective of soil stewardship is family strength and unity. A unique relationship exists between the family and the use of the soil. 5. In land use, efficiency is to be judged — not by material yields alone, but also by the spiritual and social values that benefit the individual, the family, and society. 6. Society has the responsibility to encourage and to assist the stewards of land in the conservation, use and treatment of soil with such techniques as will make them masters of their own economic destiny. 7. Stewards of the soil owe sacred duties and obligations to God, to the community, and to humanity. Faithful and honest fulfillment of their responsibilities goes hand in hand with their rights and privileges.



Better than a pocketful of change — a telephone credit card

THERE'S never a delay for getting coins — nor for depositing them — if you have a General Telephone Credit Card — good anywhere in the country.

And there's no guesswork or doubt about what you've spent on calls. Your itemized monthly statement tells the whole story. Inquire about this handy and valuable convenience — call our Business Office.

GENERAL TELEPHONE

One of the World's Great Communications Systems

COMING!
REXALL 1¢ SALE
The sale you've been waiting for!
Starts Monday, April 28
HANSEL & GRETTEL
with big all-star cast
Sunday, April 27—NBC
Check your local logs for time and stations
2 BIG HITS DON'T MISS THEM
BOTH PRESENTED BY YOUR REXALL DRUGGIST

W FIGHT CANCER

SHURFINE FULL QUART SALAD DRESSING 39¢
SHURFINE FANCY CLINGS No. 2 1/2 CAN PEACHES 2 for 49¢
COMSTOCK SLICED No. 2 CAN APPLES 19¢

COTTER HEATING & AIR CONDITIONING SPEARMAN, TEXAS OLIVE 9-4161

Authorized Carrier Sales & Service
Tuna ... 29¢
GLADIOLA 5 lb. BAG FLOUR 49¢
CANADA DRY Ginger Ale 19¢
FAVORITE KING SIZE BREAD 2 or 29¢
LIPTON 1/2 lb. TEA 79¢
SHURFINE VAC. PAC. COFFEE lb. 79¢

Farm-Fresh Produce
EXTRA — FANCY — GOLDEN — RIPE BANANAS lb. 10¢
U. S. No. 1 IDAHO — RUSSET POTATOES 10 lb. bag. 69¢
TEXAS — GOLDEN — CRISPY CARROTS 2 bags. 19¢
SHURFINE WHOLE KERNEL GOLDEN SWEET CORN 2 for 29¢
LANE FESTIVAL ICE CREAM one-half Gallon 53¢

RODEO



FRIDAY and SATURDAY
APRIL 25th and 26th
BARBECUE NOON SATURDAY
RODEO 2:00 P. M. EACH DAY
SQUARE DANCE APRIL 24th at MEMORIAL
MODERN DANCES EACH EVENING
FUN FOR ALL — ALL FOR FUN
SPEARMAN SUPER SERVICE

Gene and Sparkey
Spearman, Texas

RED LABEL 1 1/2 lb JAR Karo ... 23¢
SHURFINE 4 oz. Pimientos 19¢
SHURFINE COLORED Napkins 10¢
SHURFINE STUFF MANZ 2 oz. Olives ... 25¢
HUNTS KING SIZE Catsup ... 23¢
DOUBLE ROUND-UP STAMPS WEDNESDAY
OUT-RATE
FRIENDLIEST STORE IN THE PANHANDLE
MAIN STREET SPEARMAN TEXAS
FAMOUS FOR SERVICE

donation to Freeman Texas. Help of a \$1600.
Blue Prints Ready
Stanley Garnett, man of the building reports they expect to print for the building by the Glen Hiller is estimated. The new addition story building will be a wing to the surface with the es the present building.
Wheat Plowed
1958 is the final year of the farm allotment of the farm allotment of the farm allotment. Several farmers intend they plan to reseed and harvest the surplus connection, I would your attention to a grant, with respect to ination of diversion history acreage for ing in excess of their acreage allotment for subsequent years. The be to continue to give which comply with their their proportionate division credit which and state will receive the history for the history which the farm will receive the number of acres ment. The County and receive only the allotted excess farms and no be given for areas excess of the farm allotment. The provisions of the who overplant will ve lower allotments and state will receive a county will receive a allotment since the acre in excess of the allotment be counted as was previous years. ve information is from States Department of Agricultural Conservation, Spearman.
Meeting
Owing to the weather has been able for the production of this spring, our crop be one of the largest produced in this area. farmers are commended how the wheat will Those who can year of 1928 have wheat piled all over in Spearman, and is about what can be a big crop and has farmer's interest. a meeting of the Court House of that area. minister is presently at Brita College of the Bible as Christian University in where he is working the degree of Master of Education. He came to September of 1957 and to the Philippines in 1959.
Home
Homes are under man. ing tone in (negas Con ready to as soon as been homes
BREAD 2-
Jumbo 49¢
13-Oz. Pkg.
ICE CREAM
2 GAL PKG. 53¢
VALENCIAS 2 lbs. 2
ESAP EXTRA FANCY 4 lbs. 4
RED 3 lb. 1
IT NECK 2 lbs. 2
SCHICK 189
EVERSHARP SCHICK Hydro-mop "OLD FASHION"
TILE BIG \$1 SIZE only 49¢
SUPER Box 12's 37

donation to Freeman Texas. Help of a \$1600.
Blue Prints Ready
Stanley Garnett, man of the building reports they expect to print for the building by the Glen Hiller is estimated. The new addition story building will be a wing to the surface with the es the present building.
Wheat Plowed
1958 is the final year of the farm allotment of the farm allotment of the farm allotment. Several farmers intend they plan to reseed and harvest the surplus connection, I would your attention to a grant, with respect to ination of diversion history acreage for ing in excess of their acreage allotment for subsequent years. The be to continue to give which comply with their their proportionate division credit which and state will receive the history for the history which the farm will receive the number of acres ment. The County and receive only the allotted excess farms and no be given for areas excess of the farm allotment. The provisions of the who overplant will ve lower allotments and state will receive a county will receive a allotment since the acre in excess of the allotment be counted as was previous years. ve information is from States Department of Agricultural Conservation, Spearman.
Meeting
Owing to the weather has been able for the production of this spring, our crop be one of the largest produced in this area. farmers are commended how the wheat will Those who can year of 1928 have wheat piled all over in Spearman, and is about what can be a big crop and has farmer's interest. a meeting of the Court House of that area. minister is presently at Brita College of the Bible as Christian University in where he is working the degree of Master of Education. He came to September of 1957 and to the Philippines in 1959.
Home
Homes are under man. ing tone in (negas Con ready to as soon as been homes
BREAD 2-
Jumbo 49¢
13-Oz. Pkg.
ICE CREAM
2 GAL PKG. 53¢
VALENCIAS 2 lbs. 2
ESAP EXTRA FANCY 4 lbs. 4
RED 3 lb. 1
IT NECK 2 lbs. 2
SCHICK 189
EVERSHARP SCHICK Hydro-mop "OLD FASHION"
TILE BIG \$1 SIZE only 49¢
SUPER Box 12's 37

Officers At Ranch
Peace officers from a five-state area will hold their fifth annual United Peace Officers of America convention Thursday, May 8, at Cal Farley's famous Boys Ranch.

The organization was formed in 1953 for the purpose of helping to raise funds for a school building at Boys Ranch, and since that time the peace officers have continued their interest in this unique home for homeless and so-called delinquent boys.

Members of United Peace Officers of America include all Texas highway patrolmen, sheriff's departments and city law enforcement officers as well as peace officers from every state in the union and parts of Canada.

Because members of UOPA recognized that Boys Ranch was rehabilitating boys who in many instances otherwise might have become problems for their own departments to handle, the organization, in its first resolution, stated one of its chief aims was to assist in the building program at the Ranch. As a result of their first campaign, sufficient money was raised to begin construction on Boys Ranch Independent School and, with other help, the school was completed in 1955.

The building, fireproof structure of steel and Colorado stone, has three wings and is built to accommodate 500 boys. Wings consist of the grade school wing, where there are seven classrooms and a library; the high school wing, with five classrooms, a library and audio-visual room; and the vocational wing, where the science laboratory, barber shop and six classrooms are located.

In addition to the regular curriculum, the school offers extensive vocational training for its members. A fully accredited Texas Rangers, Lubbock John Moore County sheriff, Carson County

There Is A Special Advantage Awaiting You

IF YOU
Build NOW

On One Of These Two Plans
G. I. No Down Payment

NO G. I. PAYMENT—FHA Only \$500 Down

We have plenty of money available if you act at once. However this appropriation is limited, and delay may prove a disappointment to home builders. There is a fee of only 2 1/2 percent of total cost for closing G. I. Loans. Available up to \$13,500.00.

Cadillac



Unanimous Approval Wherever He Goes!

Accompany a new 1958 Cadillac to any destination in the civilized world—and you will be accorded the courtesy that goes with respect.

For wherever a Cadillac goes, it carries with it a reputation for quality and integrity that is without counterpart in the world of manufactured products.

And such overwhelming approval of Cadillac—and of what it represents—is, we feel, the finest compliment that could be paid a motor car.

For it could only have been won and held by the strictest devotion to quality. Since the Cadillac name first appeared on the world's highways, it has represented automotive achievement at its highest level.

And never before have the fruits of this devotion been as evident as they are today.

Cadillac's beauty and luxury and performance have never been more deeply satisfying.

Even the most experienced Cadillac owners—long accustomed to the Cadillac virtues of the past—have found this latest "car of cars" a revelation in every way.

So if there's a new Cadillac in your heart . . . you owe it to yourself to see how easily and economically there could be a new Cadillac in your driveway!

Your dealer will be delighted to show you Cadillac's new Fleetwood coachcrafting—and to tell you about all the new models, including the Eldorado Brougham.

STANDARD OF THE WORLD FOR MORE THAN HALF A CENTURY

Come In and enroll in General Motors' "Aim to Live" Contest



BORGHER MOTOR COMPANY

3rd and Weatherly

Borgher, Texas

Washington News Letter From Congressman Walter Rogers

CUBA
Persons, representing themselves as former Members of the Congress, have sent a memorandum to the Members of the United States Congress. This memorandum includes statements of a serious nature, insofar as the second paragraph of the letter is a follows: "The United States Government is supporting the ruthless dictatorship of Batista's dictatorship, which is favoring world freedom and democracy. The belief in the terrible civil war is impairing the prestige and will of the United States."

It will note that the statement in that paragraph is a distortion of the actual facts; however, this paragraph is followed by another paragraph containing four subheadings to document support. A close observation of the matter contained in the four paragraphs reveals the assumption that the document is a distortion of the actual facts. Information has been sent by one Dr. Lincoln Rodon, Alton Road, Miami Beach, Fla., and he is joined by 9 others. The gravity of the charges certainly warrant a full investigation by the Department of State, the Department of Justice, and the Department of Defense.

The Reorganization of the Defense Department:
The President's proposal to reorganize the Defense Department works on Capitol Hill. There is a decided division of opinion as to the role that should be played by civilians in the military setup. It is accepted that the military has always been jealous of what it considers its jurisdiction. This applies not only to the military as a whole, but to the several departments of the military, to wit, the Army, the Air Force and the Navy. In fact, there have been rumors of jealousies cropping up between the different branches of each of the departments. It is these inter-service rivalries that could be the major factor prompting the President's new proposal. It will be remembered that it was only a few years ago that our military establishment was reorganized into the Office of Secretary of Defense created. This new office was given cabinet status and replaced the former Secretary of War and Secretary of the Navy. That reorganization was supposed to answer all of the inter-service problems and unify under one command the operations of our military. The purpose to be accomplished was a more effective military operation at less cost to the taxpayer.

It has been argued many times that unification was not accomplished by that reorganization and that costs were not reduced but increased; that the actual results was nothing more than the creation of a new and additional department of the military. It would certainly be safe to say that the sought after result was not accomplished by the previous reorganization; otherwise, there

Hansford Citizens Urged To Help Meet County Goal
Will you help Hansford County go over the top in its Cancer goal this month? Send in a check today to Cancer, to your local Post Office, or hand it to Freeman Barkley at the First State Bank, here in Spearman.

A door-to-door solicitation is not planned for this year's Cancer crusade. As Chairman of the County campaign, Mrs. Billy Miller stated that she was banking on everyone to help meet the County's goal of \$1,600.00 by sending in their personal checks, instead of having to be contacted.

Gruver, Oslo and Morse have organized their fund raising campaign. Those Chairman are: Mrs. Charlene McClellan in Gruver; Mrs. Emil Knutson in the Oslo Community and Mrs. Elva Jean Thuitt at Morse.

The whole program of the American Cancer Society is directed toward saving lives, countless lives when the mystery of cancer is solved and the disease brought under control. We have an American way of getting things done. From the beginning of our history we have always joined together to solve our problems. This century of medical achievement bears witness to what can be accomplished by voluntary agencies . . . with the indispensable aid of volunteer workers, the cooperating of the medical profession, and the financial support of the public.

"I ask our good citizens here in Hansford County, to bear in mind the recent victory against polio which was bought-and-paid-for by the generosity of the American people. Eventually we can do the same with cancer, if we get the same generous public support. Given time and money, cancer can be defeated as other diseases have been defeated.

I hope everyone will send in those checks . . . your help is needed today.

April is the educational and fund-raising month each year, for the Cancer society. Let's put Hansford over the top by meeting its goal!

which held its first meeting in Paris on October 14, 1903. Aviation at that time was just about as young as is space travel, watch out Mr. Moon.

Walter Rogers
Member of Congress
18th District of Texas

William Howard Taft was the first U. S. president to receive a salary of \$75,000 a year.

The Washington Monument is 555 feet high.

A man whose normal weight 150 pounds would weigh 100 pounds if all the water in his system were dried up.

Wong, used by at least 100,000 Chinese, is the world's common family name.

Noah Webster began the dictionary in 1807 and died in 1828.

The human heart contracts eight-tenths of a second in each contraction.

May Be It
Hansford County has been receiving precipitation that is in excess of the normal amount for the month of April. The weather bureau reported that the county received 4.8 inches of rain for the month of April. The normal amount for the month is 3.5 inches.

The highest rainfall recorded in Hansford County was 3.5 inches in 1924. That year also had 1.08 inches of rain for the month of April. The normal amount for the month is 3.5 inches.

In 1957 the county received 4.8 inches of rain for the month of April. The normal amount for the month is 3.5 inches.

In 1958 the county received 4.8 inches of rain for the month of April. The normal amount for the month is 3.5 inches.

LOOK!
Your Best Buy In A Combination
THE ALL NEW McCORMICK

1. Unexcelled vision, comfort, convenience
2. Instant adjustment of all controls
3. Disc Brakes
4. 55 H. P. and 70 H. P. high mounted engine
5. 1 to 14 miles per hour speed
6. 12 to 15 foot platforms
7. Retractable finger auger
8. Opposed action cleaning
9. Unloads on the go
10. 6 daily grease spots
11. 80 inch wheel tread
12. Low profile, centered design

Visit with us during the Big Celebration, Friday and Saturday, April 25-26.

B. and C. Equipment Co.
Spearman, Texas



Enjoy built-in convenience with a BUILT-IN ELECTRIC RANGE

Save steps . . . save work . . . add beauty and pleasure to your kitchen . . . with a Built-in Electric Range. You can install the built-in electric oven at the height that's right for you . . . place the built-in surface units for maximum convenience in cooking and serving . . . plan for more counter space, more storage space, convenient service bars. With a Built-in Electric Range, you'll have a kitchen tailored to your own personal tastes and work habits . . . a smart modern kitchen that's designed just for you!



See your builder, architect or appliance dealer soon about a Built-in Electric Range



Bob Vaughn Has Pre Tuesday
Bob Vaughn, Spearman Hospital, standing talk on regular meeting Club Tuesday. Bob one to buy their a reputable concern loop-holes in policies.
Judge Max Boyer of Lion J. B. Coakley members included Robert Gable, and The Lions voted to safety club float in Spearman celebration
When a star precece ber on some U. S. eu diates that the bill is issued to replace on worn or defective.
Average life of a 48 34 deliveries.

Davis Oil Co.
SPEARMAN, TEXAS
Keystone 6.70 x 15, B. W. Tires \$13.35 plus \$1.67 tax.
Keystone 6.70 x 15 W. W. Tires, \$15.75 plus \$1.67 tax.
All other sizes and Types are priced on our LOW, LOW Percentage markups.

Labor A Problem
In a survey of Spearman places the labor shortage one of the biggest problems.
Hansford county court no exception. Judge I. J. Judge, says every operating short hand.
The city hall is the of tion. They have a staff Nine of these employes time members.
The cafes are among few acute shortages.
Rube Faus, bootm about quit the profess no boot shop help.
Rube has a big sho glass which leaves h for boot work.
The farmers? Even thing harvest labor to get.
Jack Dempsey hel weight boxing crow years.
MEDICAL LIFE, W

A man whose normal weight is 150 pounds would weigh 148 pounds if all the water in his system were dried up.

May Be It

Wong, used by at least one Chinese, is the world's common family name. Noah Webster began the dictionary in 1807 and in 1828.

News From The Sheriff's Office

The tax department collected more money in the first week in April than was taken in the previous year, due to licenses issued for heavy equipment.

Spearman Students Win At Regional

Spearman High won two first places at the Regional meet in Lubbock last weekend Both were in literary events.

Hansford Soil Conservation Dist. Observes Soil Stewardship Week

In the widespread observance of a week of dedication to soil stewardship, it is fitting that we state the principles regarded as basic in man's use of the land:

- 1. God created the world, of which the earth is a portion, with a purpose. Through His loving providence He maintains the world for the good of human beings.
- 2. The land is God's greatest material gift to mankind. It is a fundamental source of food, fiber, and fuel. It is the storehouse and channel of another of God's great blessings — water.
- 3. Ownership of land involves social responsibilities. The steward of land has a duty to protect and to enrich the soil he tills and to hand it down to future generations as a thank offering to God, the Giver, and as loving inheritance to his children's children.



Better than a pocketful of change — a telephone credit card

There's never a delay for getting coins — or for depositing them — if you have a General Telephone Credit Card — good anywhere in the country.

GENERAL TELEPHONE One of the World's Great Communications Systems

Library Readership Increased

The Hansford county library has increased readers by 112 the past year.

Special Masonic Lodge Programs Being Planned

Grand Master John Kemmerer, of the Gravel Lodge of Texas, has proclaimed obligation night, to be observed by all lodges of Texas, with a special Masonic program.

Labor A Problem

In a survey of Spearman business places the labor situation poses one of the biggest problems.

Hansford SCD News

Several district cooperators are planting grass these days. Jack Hart and Howard Nash are planting gramma grass on cropland.

Spearman PTA Books Wins

The Spearman PTA publicity book won a trophy at district 19 conference held in Shamrock last week.

COMING!

1 Sunday, April 27 HANSEL & GRETEL NBC TV & Radio Show

2 Monday, April 28 REXALL 7c SALE

COMING!

1 Sunday, April 27 HANSEL & GRETEL NBC TV & Radio Show

2 Monday, April 28 REXALL 7c SALE

2 BIG HITS DON'T MISS THEM BOTH PRESENTED BY YOUR REXALL DRUGGIST

COMING! REXALL 7c SALE The sale you've been waiting for! Starts Monday, April 28 TV-Radio Spectacular HANSEL & GRETEL with big all-star cast Sunday, April 27-NBC

Spearman Drug

Its nine-foot wing-spread makes the condor the largest bird that flies.



COTTER HEATING & AIR CONDITIONING SPEARMAN, TEXAS OLive 9-4161 Authorized Carrier Sales & Service NUNN ELECTRIC COMPANY AMARILLO, TEXAS DISTRIBUTOR

Is Dedicated In Spearman April 25th.

man: Mrs. Bernard Barnes, Spearman or by phoning or contacting Barbara Fain, Home Demonstration Agent.

Chamber Of Commerce Mgr. Is Employed

Bill Ballinger, former business man of Dumas, Texas has been employed as Manager of the Spearman Chamber of Commerce, and has been on the job here since last Thursday April 24th.

Spearman Youth Receives Award

The impressive Spring Concert of the West Texas State College Band, which was held in Canyon on Tuesday night, was highlighted by presentation of the first annual Band Service Award to bandmen.

Meeting Of C-C Tonight

There will be a general membership meeting of the Chamber of Commerce to be held at the school Cafeteria tonight (May 1st) beginning at 8:00 p. m.

NOTICE

All persons receiving parking tickets in the city Spearman, must report to the city hall. These tickets must be turned in to the city hall. If these tickets are not turned in, a warrant will be issued, and the persons or persons involved, will be arrested.

After registration, you will be notified of the date of your appointment by card as only a limited number can be typed on dates designated by the hospital, hours 8-11.

All who wish to have their blood typed must register with one of the above people. All ages will be typed. This information will prove invaluable to the individual in case of their need of blood transfusion.

The first recipient was Joe Mack Hill of Spearman High, who plays the cornet, proved his merit by conducting the band in his own arrangement of Claude Debussy's "Sarabande."

There will be a general membership meeting of the Chamber of Commerce to be held at the school Cafeteria tonight (May 1st) beginning at 8:00 p. m.

A financial report on the celebration will also be given. Come out and meet your new manager, Bill Ballinger.

Mr. and Mrs. John Allen and Jane of Guyton were Saturday guests of Mrs. J. H. Buchanan.

Quincy Boyce of Amarillo visited over the week end with Zack B. Fisher.



beauty and Built-in Built-in electric Bu... place am convenience more counter at service you'll have a al tastes and when

LIGHT COMMUNITY PUBLIC SERVICE POWER



Space for bigger cargoes... and a special way of saving!

Chevy's high-capacity pickup line, including the new Fleetside, has a quick answer to anybody's overhead problem.

See your local authorized Chevrolet dealer

JAMESON CHEVROLET CO. 120 Main Spearman, Texas Phone OL 8-2291

OSLO NEWS

Regular church services will be held again at the usual time, 9:30 A. M. at the Oslo Lutheran Church with Pastor Baumann of Guyton, Oklahoma officiating. Sunday School will follow immediately after Children's Choir practice.

We are happy to see Mr. and Mrs. Tom Schaeff back here. They have been living in Shattuck, Oklahoma the past seven or eight months. They are living in Gruver. Mr. Schaeff is employed at the Paddy Oil Co.

We have had more moisture this past week. The last two readings showed the net amount of about .50 hundredths.

This next Sunday will be the closing of the collecting for the Cancer Funds in this neighbor-

hood. Anyone wishing to contribute may hand it to Mrs. Emil Knutson or Mrs. James Stedje.

Mr. and Mrs. Joel Stavio had as their supper guests Thursday evening, Mr. and Mrs. Kenneth Irwin, Bobby Alexander, Buddy Murrells, Clifford Stedje, and Emil Knutson.

Mrs. Austra Ward went to Spokane Washington along with some other relatives, to attend the funeral of a great Uncle. She left Sunday night and returned a week later.

Mr. Glenn Ward is here visiting his parents, Mr. and Mrs. Austra Ward in Gruver. He will be here about thirty days. Glenn is stationed in Long Beach, California.

Mr. and Mrs. Terry Huse and family were Sunday dinner guests in the R. W. Cooksey home. In the evening Mrs. Huse and Mrs. O. J. Hoel met at the church and packed used clothing for Lutheran

World Relief. Everyone has contributed generously to the LWR drive for useable clothing to our friends in foreign countries.

Mr. and Mrs. W. L. Johnson had as their Sunday dinner guest the Clifford Stedje family.

Mr. and Mrs. Donald Torry and family of Guyton were supper guest in the Sherman Schibler home in Hardesty recently.

Mr. and Mrs. Wendell Rneau of Spearman visited in the Jewell Ward home Friday evening.

Mrs. Carroll Thompson (former Dorothy Sogn) was honored with a bridal shower in the T. S. Christofferson home Friday evening.

Mr. and Mrs. Gordon Stedje and family visited in the Bobby Alexander home Sunday evening. Mr. Johnny Dahl of Roy, New Mexico and his son, Foye were visitors over the weekend in the Jim Dahl home.



Tularemia
I thought the only way to contract tularemia (rabbit fever) is in the handling of infected rabbits until I read an article in the March issue of Texas Game and Fish. The article was written by Grant Burton of the Texas State Health Department. It really gives the low-down on this disease. Parts of the story will be related.

"A 28-year-old McLennan County farmer was in excellent health when he cleaned a rabbit he had shot in his pasture. At that time he had a small abrasion on his left index finger. Two days later the finger was sharply painful and swollen. Seven days later he was admitted to a hospital, with a fever of 103 and painful, movable lump the size of a lemon under his left arm. A victim of tularemia.

"A quail hunter scratched his hand on a sharp bone as he sat cleaning his kill. Within a week he was hospitalized with tularemia pneumonia.

"Tularemia has been and is prevalent over all of Texas. Hunters and outdoorsmen are more susceptible than the general population, because of greater opportunities of exposure. Well over 600 cases have been reported in this state since 1946, and that figure is undoubtedly on a small fraction of the actual number."

"Today we know that tularemia is capable of infecting almost all species of Texas wildlife, from deer to field mice. There is a broad range of insect vectors or carriers of the disease, with ticks being most important in spreading the disease from sick rodent to unwary human.

"A 21-year-old Williamson County housewife found a tick embedded in her leg. Five days later her left eye and eyelid were swollen shut, and she was admitted to a hospital, weak and feverish. She could not recall having been in contact with any animals. And she was not aware of getting anything in her eye. Apparently the tick was the transmitting agent."

From what has been said so far by Mr. Burton, it would appear dangerous to take to the outdoors for almost any reason and especially to hunt wild game, but in closing the article reads:

"According to authorities in the field, 90 percent of human cases of tularemia throughout the nation are acquired from rabbits—chiefly cottontails. Interestingly, domestic rabbits have been known to develop the disease naturally. As for other domestic animals, natural infections have been found in cats, dogs, hogs, and sheep. Cows and horses apparently are immune. Susceptible wild birds include quail, chicken hawks and horned owls—all common to Texas."

Mr. Burton further stated: Our object is most certainly not to discourage hunting, fishing or hiking. A theme of soul-satisfying beauty runs throughout the whole article.

So far no one seems interested in a Clean-up and beautifying campaign. We sadly needed more public spirited citizens.

John A. Dahl and son Foye Linn of Roy, N. M. were visitors at the Oscar Dahl home several days the past week. John returned Tuesday.

The O. J. Hoel family day evening visitors at the Dahl home, Sunday. Mr. and Mrs. Hoel, boys, Mr. and Mrs. Edwards, Jim Dahl, Foye Linn.

A. H. Frazier is still in the Guyton hospital. He was stricken about ten days ago. We understand that he is improving.

J. D. Cearly one of our barbers is ill in an Amarillo hospital.

This'n That



'round Gruver

We have to start out with a correction and apology. Last week we credited Mrs. Ted McClellan with being chairman of the Red Cross drive. Mrs. Rueben Hin tergardt was the Red Cross chairman and did a good job. Mrs. McClellan helped her a little. Mrs. Hintergardt raised over \$500. for the Red Cross. Congratulations for a good job well done.

Mrs. McClellan was the chairman for the Cancer drive. The quota for the county was 01600. Mrs. McClellan has already raised over \$800, this is more than half. If Spearman and the rest of the county do as well she will be way over the quota. Mrs. Hintergardt helped Mrs. McClellan finish this campaign. So to these two ladies a great big WELL DONE.

Grandmother Cooper has purchased Son Hay's house. That is news. We presume Son will now move to Spearman, as his business is there.

A. H. Frazier is still in the Guyton hospital. He was stricken about ten days ago. We understand that he is improving.

J. D. Cearly one of our barbers is ill in an Amarillo hospital.

FRIDAY and SATURDAY
APRIL 25th and 26th
Square Dance Thursday Evening
Big Street Parade At 10:45 A. M. Sat.
Rodeo Each Afternoon At 2:00 P. M.
Barbecue At Noon Saturday
Modern Dances Each Evening
At Memorial Building

Fun For All — All For Fun
We join other merchants in extending you a cordial invitation to attend this 1958 Celebration. Let us add our invitation for you to visit our Store while attending the Celebration.

JAMESON
CHEVROLET COMPANY
Spearman, Texas

SPEARMAN CELEBRATION

Friday and Saturday, April 25—26
Big Parade Saturday, April 26th
Rodeo Each Afternoon, 2:00 P.M.
FUN FOR ALL — ALL FOR FUN
A Real Old Fashioned Barbecue
12 noon 26th
Square Dance, April 24, Memorial Building

RODEO 2:00 P. M. EACH DAY

ANTHONY ELECTRIC

L. L. Anthony
Phone OL 9-3361 — Spearman, Texas
413 S. Barkley

No Car This Year

The Spearman Citizens will not have their annual car show at the Spearman Community Center this weekend. The Car show is planned for the big show for the big celebration.

The Spearman Citizens represented this week by their entry in the test. Miss Tucker, worth, will accept Tucker to the big show at Dalhart this week.



FRIDAY at 10:00
You A big tin Please v attending

Hansford Citizens Urged To Help Meet County Goal

Will you help Hansford County go over the top in its Cancer goal this month? Send in a check today to Cancer, c/o your local Post Office, or hand it to Freeman Barkley at the First State Bank, here in Spearman.

The whole program of the American Cancer Society is directed toward saving lives, countless lives when the mystery of cancer is solved and the disease brought under control. We have an American way of getting things done. From the beginning of our history we have always joined together to solve our problems. This century of medical achievement bears witness to what can be accomplished by voluntary agencies . . . with the indispensable aid of volunteer workers, the cooperation of the medical profession, and the financial support of the public.

"I ask our good citizens here in Hansford County, to bear in mind the recent victory against polio which was bought-and-paid-for by the generosity of the American people. Eventually we can do the same with cancer. If we get the same generous public support. Given time and money, cancer can be defeated as other diseases have been defeated. I hope everyone will send in these checks . . . your help is needed today.

hundreds of tons of rough fish removed from this lake, hardly affecting the bass and channel catfish population. These game fish should be on the move in search of food. Bait up a trotline with cut bait, shrimp, or live minnows and my figuring is that a party will catch a tubful of nice ones.

CARD OF THANKS
To the hundreds of you who have chosen different means in expressing your concern for me during my illness and long recovery period, J. B. joms me in saying thanks and God bless you. Your interest has been over-whelming and we are deeply grateful.
Jimmy Cooke

Walter Wilmeth is not recuperating after another spell with his heart last week. His many friends wish him a speedy recovery.

Revival Services In Progress At Union Church

Revival services began at Union Church April 16th with Rev. George Tomko in charge. These services will continue through the 30th of this month.

Rev. Tomko is very efficient in evangelism, as well as in the field of Bible teaching. There will be two services daily at the church: a Bible Lesson each morning at 10 o'clock on various Bible subjects, and the regular evening service at 7:30.

Mrs. Tomko, the evangelist's wife will be doing beautiful chalk drawings during these revival services.

The pastor of the church, Rev. Calvin Springer, extends an invitation to everyone to attend these revival services now in progress.

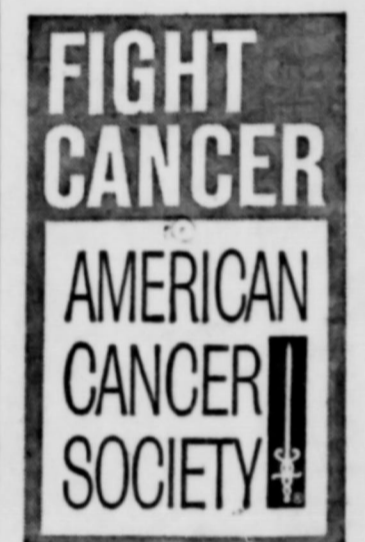

Don't forget your donation to cancer. Send it to Freeman Barkley, Spearman, Texas. Help



57 — Nash
55 — Ford F. L.
55 — Stude. 2 dr.
54 — Chev. 4 dr.
901 S. Main
Dietz Motor Co.

Albert Campbell, Jewelry
6:30 Monday — 2:00 to 7:00 Wed
6:30 to 8:30 Friday
Quick Repair of
Watches and Jewelry — 1950 G

GORDON'S CORNER
All Work Guaranteed
Phone OL 9-3231
Spearman, Texas



Enjoy built-in convenience with a BUILT-IN ELECTRIC RANGE

Save steps . . . save work . . . add beauty and pleasure to your kitchen . . . with a Built-in Electric Range. You can install the built-in electric oven at the height that's right for you . . . place the built-in surface units for maximum convenience in cooking and serving . . . plan for more counter space, more storage space, convenient service bars. With a Built-in Electric Range, you'll have a kitchen tailored to your own personal tastes and work habits . . . a smart modern kitchen that's designed just for you!



See your builder, architect or appliance dealer soon about a Built-in Electric Range

COMMUNITY PUBLIC SERVICE
LIGHT
POWER

Clea

Mrs. Kansas Lilly B
Rev. and son
days with
man, and
ley. The
services
States.
Mr. and
Estelle an
were week
of Mr. and
Adkins.
ture of, and
off and "eve
ch of mother,
looking at
Miss
Miss
ins in Wich
Bob V
Has Pr
Tuesday
Bob Vaughn,
Spearman Hospit
standing talk on
regular meeting
Club Tuesday. Bo
one to buy their
a reputable concern
for loop-holes in
politics. Max Boyer
of Lion J. B. Cooke
members included
Robert Gable, and I
The Lions voted to
safety club float in
Spearman celebration
When a star precede
ber on some U. S. cu
dicates that the bill is
issued to replace on
worn or defective.
Average life of a
is 24 deliveries.
Keystone 6.70 x 15, B. 1
Tires \$13.35 plus \$1.67
Keystone 6.70 x 15 W. V
Tires, \$15.75 plus \$1.67
All other sizes and Types
priced on our LOW, LOW
Percentage markups.
Davis Oil Co
SPEARMAN, TEXAS
usually
man Theref