

The Spearman Reporter

THE SPEARMAN REPORTER, HANSFORD COUNTY, THURSDAY NOV. 14, 1957

Lynx Will Have Big Game Friday, 2:30

The Spearman Lynx will play football Friday afternoon at 2:30 p. m. at the home of the Panthers. The game will be the first of the season and all three teams will be in good shape. The Panthers will be the home team and the Lynx will be the visiting team. The game will be held at the home of the Panthers, which is located on the corner of 1st and 2nd streets. The game will be officiated by the local referee. The Panthers are coached by Coach Smith and the Lynx are coached by Coach Jones. The game will be a very exciting one and all fans are urged to attend. The game will be held at 2:30 p. m. on Friday afternoon.

Mrs. Ned Turner Home

Mrs. Ned Turner, who has been undergoing surgery at Houston, and in Perryton, is back home. Mrs. Turner will be home until late in December, when she will return to Houston for more treatments. Everyone is glad she is back and we all hope she gets to feeling better.

Mr. and Mrs. Jack Ferrin of Bucklin, Kansas visited in the home of Mrs. J. H. Buchanan and Mrs. Orin McCaully Sunday afternoon.

Mr. and Mrs. Jack Ferrin of Bucklin, Kansas visited in the home of Mrs. J. H. Buchanan and Mrs. Orin McCaully Sunday afternoon. They were accompanied by their children and grandchildren. The visit was a very pleasant one and all enjoyed the time spent together.

PTA Association Program, Nov. 11

The PTA program held Nov. 11th, was one of the outstanding PTA programs of the year. Music was furnished by the grade school band. A reading was given by Diana Dossert. A movie, made by Sam Watson, entitled "Know Your School" was shown. Dell Cornelius gave a reading entitled, "Inspirational Thought."

Funeral Services for Lenard E. Sheets Buried Nov. 7th

Funeral services were held at Textline Church of Christ, of which he was a member, on Wednesday afternoon at 2:30, November 7 with H. H. Williams officiating. Burial was in Textline cemetery.

Card of Thanks

I want to thank my friends and neighbors for all the letters, cards, gifts, flowers and prayers and for the many other acts of kindness and help to me and my family while I was in the hospitals at Perryton and Houston. God bless you all. Mrs. Ned Turner

Chamber - Commerce - Agriculture Banquet To Be Held November 26

One of the largest Chamber of Commerce banquets ever held in Spearman, will feature John C. White, Agricultural Commissioner, as guest speaker. The theme at the banquet will be Agriculture and Business. The banquet will begin at 7:30 p. m. Tuesday November 26th, at the new school cafeteria. The dinner will be served by the PTA. Tickets for the banquet will be on sale this Friday, at the Chamber of Commerce office, county agents office, soil conservation office.

Engagement Is Announced

Mr. and Mrs. Jim Walker announce the engagement and approaching marriage of their daughter, Anginetta, to Garland Sheets, son of Mr. and Mrs. Bill Sheets.

Shrine Club Meeting At H. D. Club Room

A regular meeting of the Hansford county Shrine club will be held at the H. D. Club rooms, tonight (Thursday November 14) beginning at 7:30 p. m.

Buffalo Gals!

CANYON, Nov. (Special) Mona McLain and Roena King, Spearman sophomores, were recently pledged by the Buffalo Gals, campus service organization at West Texas State College.

Jim Davis Family On Island For 7 Years

Many Hansford folk will be glad to learn that Mr. and Mrs. Jim Davis and their two children are doing mighty fine on their own island, Sit K mak Island in Alaska. They have supervision of 52000 acres of land and are doing well with sheep and cattle, even though they get quite lonesome at times. They have been on the island for 7 years, and inform their relatives they will be mighty glad to hear from friends of this area.

Chamber - Commerce - Agriculture Banquet To Be Held November 26

One of the largest Chamber of Commerce banquets ever held in Spearman, will feature John C. White, Agricultural Commissioner, as guest speaker. The theme at the banquet will be Agriculture and Business. The banquet will begin at 7:30 p. m. Tuesday November 26th, at the new school cafeteria. The dinner will be served by the PTA. Tickets for the banquet will be on sale this Friday, at the Chamber of Commerce office, county agents office, soil conservation office.

To Conduct Song Service For Baptist Revival

Sam Allen will direct the singing for the revival to begin in the First Baptist church on November 17th.

Rho Rho Chapter Beta Sigma Phi

RHO RHO Chapter, Beta Sigma Phi met at a regular meeting on November 11, 1957 in the home of Ruth Skinner Barbara McClelland, Recording Secretary. Presided over the business meeting after the members were served cake and coffee. Johanne Blodgett announced a special program to be held Tuesday night, November 12, at the home of Ruth Hutton. Mrs. Hutton will have charge of the program on Painting, and will exhibit the Paintings from the classes of Dord Fitz, which have recently been exhibited in New York City. Everyone is looking forward to this program and all of the husbands have been invited to this special meeting.

Old Friends Get Together For Fete

There was a happy surprise at 215 South Dressen Wednesday, November 6, when Mrs. C. A. Batton opened her door to a laughing group of old time friends from the Holt community. They had brought a pot luck dinner and were soon seated around the table ready for good food and good conversation.

Rummage Sale

The Morse PTA will have a rummage sale at the Jameson Chevrolet Co. building, Saturday November 16th. Everyone is urged to attend this sale. Bargains of all kinds will be offered.

Stinnett Downs Greyhounds

After beating Gruver here tonight, 32-0, the Stinnett Rattlers District 1-A title hopes rest on the outcome of Saturday's battle between White Deer and Panhandle.

Hansford Lodge Will Host 102 District Meet

Hansford Masonic Lodge 1040 will be host to the 102nd district Mason's Association Friday evening November 15th. Supper will be served at 6:30 p. m. in the school Cafeteria. Lodge will be opened at the Temple at 7:30 p. m. All Master Masons are invited to attend.

Weather

DATE	MAX	MIN.	RAIN
5	43	33	0.20
6	39	32	0.30
7	43	33	0.00
8	53	27	0.00
9	49	28	0.00
10	55	23	0.00
11	50	35	0.00
TOTAL			0.50

FOR RENT—2 bed room Modern Trailer House. Phone OLive 9-6536.

No. 50 1-4 c U. S. Youth groups spurn Soviet invitation.

Thirty Apartments, Fifteen Units Approved For Spearman, Texas

Construction of a fifteen unit, thirty apartment Federal Housing program will begin in Spearman this summer. The Chamber of Commerce and City Commission and local housing authorities have been working on this project all year. It is a Federal low cost housing project, and will charge the renter only a certain percent of his earnings for the year. This type of Federal low-cost housing, could be one of the most important steps ever made by the city council. It is a known fact now, that Spearman is one of the fastest growing cities in the state, and with adequate housing, more people are expected to move in.

Spearman Woman Is Charged With Attempted Bank Robbery at Pampa

According to information carried over the radio Saturday and in daily newspapers of this area Sunday, Mrs. Edna Gail Jentzen of Spearman, is charged with an attempt to rob a large Pampa, Texas bank Saturday of last week.

Delegates To District Meet

Mrs. Rue Sanders and Mrs. Billy Miller attended the seventh district meeting of the Texas Federated Music clubs held in Seagraves, Texas Thursday and Friday of last week.

Christian Men's Fellowship Well Attended Thurs.

Twenty-two attended the Men's Fellowship dinner at the First Christian church Thursday night. They are still discussing the pictures and information about the state prison set up at Huntsville. The size of the place, great number of prisoners and the methods used in control employment and rehabilitation were surprising and interesting.

Funeral Rites For C. A. Pierce November 15th

Clem Ambercombe Pierce, age 64 years, died early Wednesday morning November 13, at his home at 209 North Endicott. Mr. Pierce had suffered from heart trouble for the past several months.

Hansford Draws Four New Locations In Basin Play

New locations featured in the Basin the past week end again favored Hansford county with four new locations recorded. Graham-Michaels Ridge, Co.—Mathews No. 1—1250 from north & east line Sec. 102, Blk. 45, H&TC—5 mi. northwest Spearman—PD 7600.

Longhorns Trip Lynx 27 - 7

The Spearman Lynx found the going rough as they invaded Longhorn Field last Friday night. The Lynx wound up on the short side of the score 27-7. The Lynx battled the Longhorns on even terms for the first half as Meek raced over from the 5 about the middle of the second quarter. Cornelius kept the ball for the P.A. giving the Lynx their only score of the game.

Beginners Class Starts Tonight

The Spearman Do-Si-Do Square Dance club is sponsoring a new class for beginners. The class meets tonight, (Thursday Nov. 14) at 7:30 in the Community building. Everyone interested in learning to Square Dance is invited to attend.

Lions Club To Have Big Broom Sale

The Lions Club will have the annual broom sale Tuesday, November 19th. Every Lion member is urged to help in the big sale, and a truck will be parked at the corner drug containing the brooms. Every Lion is urged to help in this important project.

Stores To Close For Game

The directors of the Chamber of Commerce urge all members to close for the homecoming game Friday afternoon at 2:30.

New Daughter For Jack, Ruth

Jack and Ruth Douglas, manager of the S. C. S. department in Spearman have a new baby girl, named Donna Glee Douglas. Weighed 7 lbs. 1 oz., born Friday night in Pampa. The Mother, father, and baby girl are doing fine.

MYSTERY FARM OF THIS AREA



Another of the series of Mystery Homes to be unveiled each week for several months. If you can identify this home phone or mail a card to the Spearman Reporter and you may receive a one year subscription Free. Please send your identification as soon as possible. This enables us to visit the home and prepare a write-up for the next weeks newspaper.

A READER IDENTIFYING THE OWNER OR OPERATOR OF THE FARM ON PAGE 1 WILL RECEIVE ONE YEAR'S SUBSCRIPTION TO THE REPORTER FREE

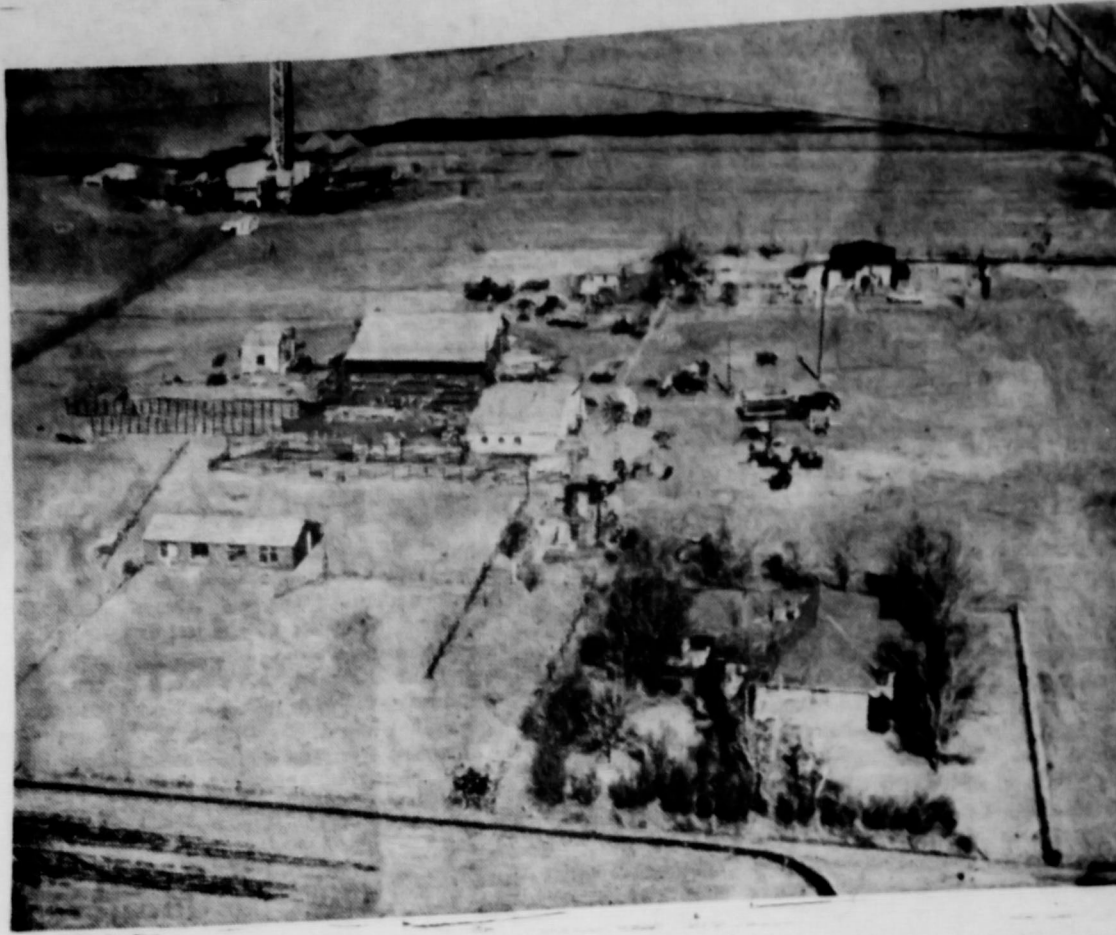

THE OWNER OR OPERATOR OF THE FARM ON PAGE 1 IS ASKED TO CALL AT THE REPORTER AND RECEIVE

MYSTERY FARM PICTURED ABOVE, IS THAT OF G. A. AND DAVID BURGER. OF WAKA.

The farm homes pictured above, are those of G. A. and David Burger, near Waka, Texas. Mr. Burger has been on this farm since 1926, and he and Mrs. Burger raised four children. They are David, who lives in the smaller farm home pictured above, Lois, who is Mrs. Arlan Heusinkveld, of Wichita, Kansas. Laverne, who is a hospital technician, in Puerto Rico, and Fay Jean, who is married to Eldo Gurley, and they live North of Waka.

David is a graduate of Perryton high school and attended McPherson College in Kansas, and was majoring in chemistry, when he joined the service during World War 2. David has four children; they are, Ann 12, Richard 10, Sharon 8, and Jerry 3. All of the children go to the Waka Independent school.

The Burgers have 7 oil wells on their place, plus

2 irrigation wells. They farm a total of 1620 acres. They manage to water 690 acres. So far they haven't cut much maize, because of the wet weather. However, they managed to cut some sample acreage, acre. The Burgers are outstanding sheep men, and acre. The Burgers are outstanding sheep men, and have a rather outstanding sheep ranch, with their good corrals and shelter. You can see their last load of sheep in the picture above. These sheep were being shipped just after the blizzard last year. Many farmers in this area are considering the prospects of sheep under irrigation. Pinky Pearson, graduate of Oklahoma A & M, has made a study of sheep raising, and if you are seriously considering going into the sheep business, you might talk with these men and

get some good solid information.

Mr. and Mrs. G. A. Burger live in a room house pictured above. David lives in another one. David is trying to talk his dad out of the houses, cause he needs more room. However, we talked with them last, they still hadn't made a trade.

The Burgers belong to the Church of Christ in Waka, and also are members of the First State Bank.

The wheat on this place is as pretty as ever see, and we hope that the sun will shine and the wheat will grow, and they can get their mystery farm was identified by Nat Turner, who will receive the years free for identifying it.

WELCOME

Mystery Home owners and all citizens of this area to the

SPEARMAN STEAK HOUSE

Mr. and Mrs. Howard Huffman, Owners

"Built on Confidence, Growing on Service"

FIRST STATE BANK

Banking Hours 9:00 A. M. - 3:00 P. M.



BIG CAPACITY

that means Big Profits for you!

HANSFORD IMPLEMENT CO.

STALK SHREDDER

3" diam. on 66" swath. 3-pt. lift model also available.

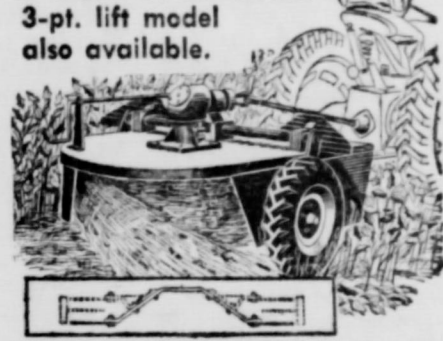

against stamp damage. Also 57" and 64" models.

Soni "Gyro 66"

Cuts stalks and brush up

Heavy duty - proved by 8 years' use in the field. Stands up under toughest jobs; yet, small (20-40 H.P.) tractors handle it.

Cuts brush - easily cuts 3" thick, tough growth like box elder, salt cedar, broom

Shredding attachment (see inset below) - a patented optional feature shreds all types grain and cotton stubble for turning under. Suction blades - fan-type blades available to lift such light materials as corn stalks off the ground for shredding. Lift model - fits Fordson Major Diesel, Farmall 300 & 400, and other large lift-type tractors. Footprint

B. and C. EQUIPMENT CO

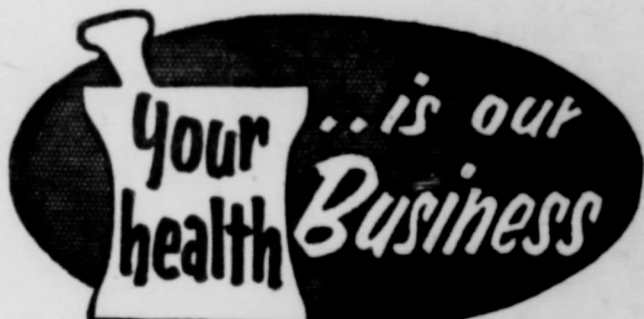

SPEARMAN DRUG STORE

Mr. and Mrs. Bruce Sheets Spearman, Texas

PURINA CHOW

- Calif Starters
- Milk Chow
- Hog Chow
- Range Checkers
- Omolene (Horse Feed)
- Rabbit Chow
- Dog Chow
- Lay Chow
- Pigeon Chow

R. L. McCLELLAN

Grain - Storage EQUITY RANGE CUBES 18 percent - 20 percent - 32 percent - Complete line of poultry feeds and equipment. Sodium Chlorate and Borascu. Seed treating chemicals GRAIN - FEED - SEED Grain And Hay Conditioner

Now is the time to use Aureomycin Soluble & Auropep crumbles in your Feeding program. With every purchase of 50 lbs. Auropep crumbles you will receive a ticket on the whirlwind Feeder that will be given to the lucky no. in the near future



HUNTING SUPPLIES

- Shells
- Gun Cases
- Hunting License

SPEARMAN HARDWARE

Phone Olive 9-3671 Spearman, Texas

John Bishop

SEWING MACHINES REDUCED

\$99.95 UP

We stock the New Homemaker Mch. Both portable and Cabinet model Also

Domestic and White Rotary Machines. All machines in plain or automatic Zig-Zag

WHITE AUTO STORE

Ike Baggerly

AUTOMOTIVE Parts and Supplies

OWENS SALES CO

Claude Owens

A BE FULL MOU F CH ... for pay fo wh body Sunda If you e Need to g MAY THIS PAG This religio Hansford Coun Berger, M. D. Drug Co. sets exchange beland Clellan Grain Co Lee, Wilson McC Hicks Disc Service and Wayne Ellsw and Implement Com ddd May's Beauty May Douglas



HONOR THY FAMILY

...for how much you owe them! Certainly, you can never pay the debt incurred in the years of childhood. Money cannot pay for the night vigil by your bedside in the time of illness... nor for the wise instruction given you. You inherit the blood which flows through your body. You are forever a part of the body and mind of those who gave you birth. You owe a debt to life. Please pay some of it to your parents. Go to Sunday School and church with them, for life is of a piece and we belong to each other. *You dare not dishonor your father, or mother, or family... or you dishonor yourself.* If you neglect them the next generation will pass you by.

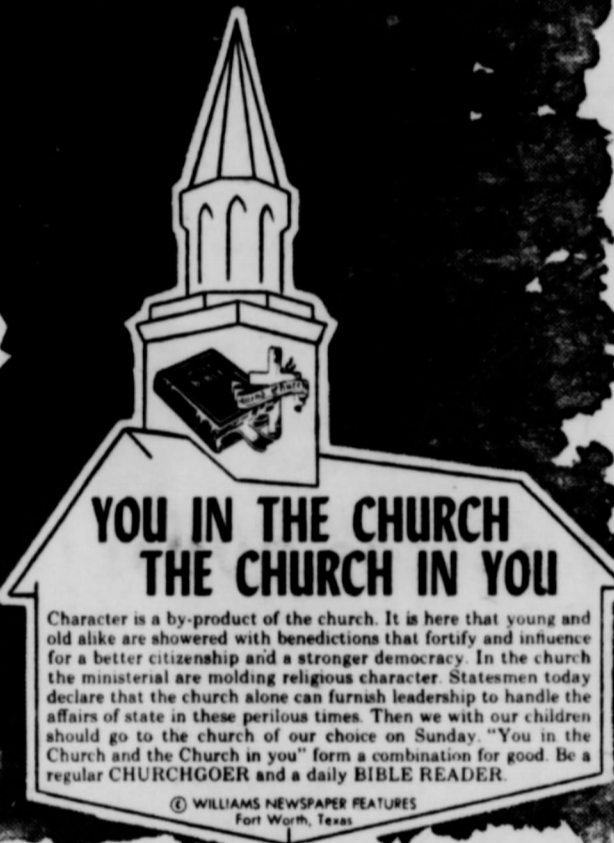

Character is a by-product of the church. It is here that young and old alike are showered with benedictions that fortify and influence for a better citizenship and a stronger democracy. In the church the ministerial are molding religious character. Statesmen today declare that the church alone can furnish leadership to handle the affairs of state in these perilous times. Then we with our children should go to the church of our choice on Sunday. "You in the Church and the Church in you" form a combination for good. Be a regular CHURCHGOER and a daily BIBLE READER.
© WILLIAMS NEWSPAPER FEATURES
Fort Worth, Texas

We Need Greater Churches And Greater Faith

to give us POWER for LIVING and to COMBAT ATHEISTIC "ISMS"

MAY THIS PAGE BE A BLESSING TO MANY IS THE SINCERE WISH OF HANSFORD COUNTY MINISTERS
This religious service is paid for by the public spirited firms 100% interested in the spiritual life of Hansford County. They urge regular church attendance and support.

berger, M. D.

Gruver Motor Company
Ted McClellan

Panhandle Furniture Mart
Bud King

North Plains Electric Co-op
Earl Waide, Manager

Jameson Chevrolet Co.
Spearman Body Shop
L. L. Jameson

Super Service Station
Gene Cline and W. E. Sparks

Wardrobe Cleaners
Oscar Donnell

Spearman Steak House
Mr. and Mrs. Howard Huffman

First State Bank
Clay Gibner

White Auto Store
Mr. and Mrs. I. P. Bagerly

Boxwell Brothers
Mrs. C. E. Blackburn

Callaway Lumber Co.
F. J. Callaway and Sons

Consumers Service Co.
Vester H

Cactus Petroleum, Inc.
Aubrey Covington, Supervisor

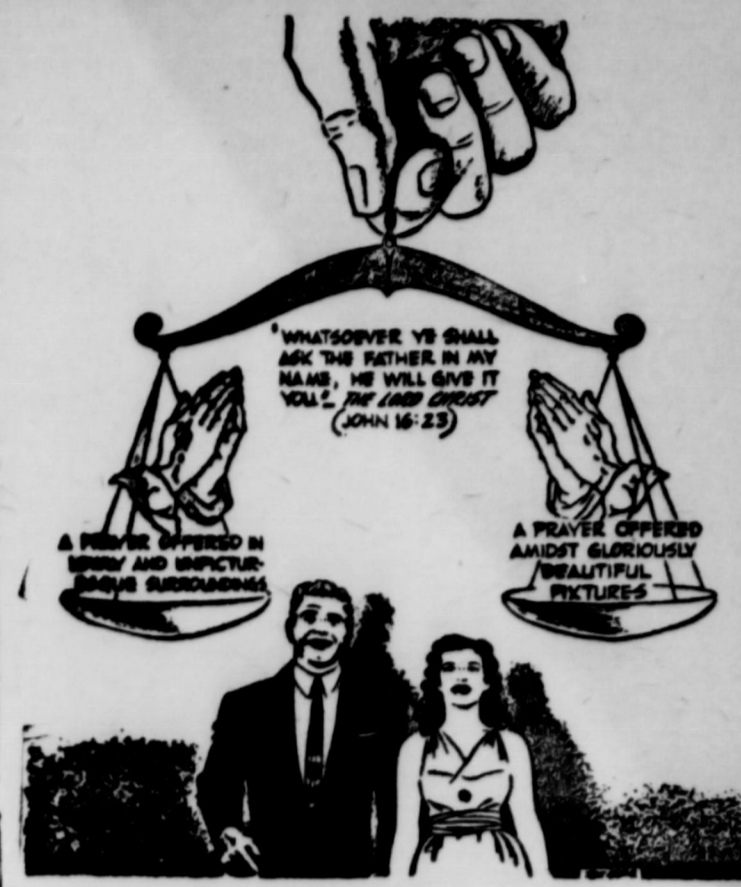

FIRST BAPTIST CHURCH — GRUVER

Bro. Bill Burton, Pastor

Sunday School	9:45 a. m.
Preaching Service	11:00 a. m.
Training Union	7:00 p. m.
Preaching Service	8:00 p. m.
Wednesday Prayer Service	8:00 p. m.

UNION CHURCH — SPEARMAN

Rev. Calvin Springer, Pastor

Sunday School	10:00 a. m.
Morning Worship	11:00 a. m.
Bible Classes, Sunday	6:45 p. m.
Evening Worship	7:30 p. m.
Wednesday Bible Study	7:30 p. m.

FIRST CHRISTIAN CHURCH — SPEARMAN

Sunday School	9:45 a. m.
Morning Worship	11:00 a. m.
Youth Meetings	6:00 p. m.
Evening Worship	7:30 p. m.
Wednesday: Choir Practice	7:30 p. m.

MORSE METHODIST CHURCH — MORSE

Allen C. Forbis, Pastor

Sunday School	10:00 a. m.
Morning Services	11:00 a. m.
M. Y. F.	6:30 p. m.
Evening Worship	7:30 p. m.

ASSEMBLY OF GOD — SPEARMAN

Rev. M. C. Cox, Pastor

Sunday School	10:00 a. m.
Morning Worship	11:00 a. m.
Evening Worship	7:45 a. m.
Mid Week Services, Wednesday	7:45 p. m.

FIRST CHRISTIAN CHURCH — GRUVER

J. W. Dake, Pastor

Sunday School	9:45 a. m.
Morning Worship	11:00 a. m.
Evening Worship	7:00 p. m.
1st Weds. Monthly Fellowship	7:30 p. m.

FIRST METHODIST CHURCH — SPEARMAN

Bro. J. Weid Griffin, Minister

Church School	9:45 a. m.
Morning Worship	11:00 a. m.
Methodist Youth Fellowship	6:30 p. m.
Evening Worship	7:30 p. m.
Womens Society of Christian Service, Wednesday	3:00 p. m.
Mid Week Services, Wed.	7:00 p. m.
Choir Rehearsal	7:30 p. m.

CHURCH OF CHRIST — SPEARMAN

David E. Parker, Preacher

Bible Class	10:00 a. m.
Communion	11:00 a. m.
Preaching	11:15 a. m.
Worship	7:00 p. m.
Monday: Mens Training Class	7:30 p. m.
Wednesday, Ladies Bible Class	9:30 a. m.
Wednesday, Midweek Bible Classes	8:00 p. m.

MORSE BAPTIST CHURCH — MORSE

Rev. Geo. M. Rickles, Pastor

Sunday School	9:45 a. m.
Worship	11:00 a. m.
Training Union	7:30 p. m.
Worship	8:00 a. m.
Mid Week Service Wednesday	7:00 p. m.

CHURCH OF CHRIST

North of City Park
Gruver, Texas
R. Elmer Adcock, Evangelist

Lord's Days:	
Bible Study	10:00 a. m.
Worship	10:30 a. m.
Worship	7:00 p. m.
Week Days:	
Bible Study, Wednesday	8:00 p. m.
Ladies Classes, Thursdays	
Senior Ladies	2:15 p. m.
(Small Children Cared For)	
Junior Ladies	3:00 p. m.

GRUVER METHODIST CHURCH — GRUVER

Rev. R. H. Campbell

Sunday School	9:45 a. m.
Morning Services	11:00 a. m.
Methodist Youth Fellowship	6:45 p. m.
Evening Services	7:30 p. m.
Wednesday Prayer Service	7:30 p. m.
Wednesday Choir Practice	8:30 p. m.
Thursday W. S. C. S.	2:30 p. m.
Wesley Circle, Thursday	10:00 a. m.

SACRED HEART CATHOLIC CHURCH — SPEARMAN

Father M. J. Mathieson, Pastor
MASSES

Sundays	10:00 a. m.
Weekdays (Mon. Tues. Fri. Sat.)	7:00 a. m.
First Friday of Month	8:00 a. m.
Holy Days of Obligation	8:00 a. m.

FIRST BAPTIST CHURCH — SPEARMAN

Bro. O. L. Bryant, Pastor

Sunday School	9:45 a. m.
Morning Worship	10:30 a. m.
Training Union	6:30 p. m.
Evening Worship	7:30 p. m.
Wednesday Mid-Week Services: Prayer Hour	8:00 p. m.
Wednesday Choir Rehearsal	8:45 p. m.
Officers, Teachers, R. GA & RA	7:00 p. m.

OSLO LUTHERAN CHURCH — OSLO

J. P. Henson, Pastor

Sunday Worship	10:30 a. m.
Ladies Aid every 1st Thursday afternoon of each month	
Leather League on Sunday evening every three weeks	



MISS 1957 CHRISTMAS SEAL—Carolyn Calvert of Austin, Miss Texas of 1957, aids her mother, Mrs. Robert W. Calvert, in preparing Christmas Seals for mailing over Texas. Mrs. Calvert is a long-time member of the board of the Texas Tuberculosis Association, and she and her daughter have spent many past pre-Christmas seasons working with Christmas Seals. Miss Calvert is the first named Miss Christmas Seal of Texas, adding another title to her previously acquired Miss Texas title.

Social Security Representative To Be Here Nov. 20th.

Jimmie J. Latimer Field Representative of the Amarillo Social Security Office will be in Spearman, on 11/20/57. Mr. Latimer can be contacted at the Court House from 1:15 p. m. to 3:00 p. m.

Mr. Latimer can furnish any assistance or information which would be available in the Amarillo, Office. If you wish to file a claim for Social Security benefits, apply for an account number card, change of name card or an employer identification number or merely seek information about Social Security you should contact the representative.

DITCH DIGGING

Back-Hole
Ditch Digger

Can dig 20 inches wide, 12 ft. deep.

Cess pools, cellars, irrigation systems, underground pipe oil field contracting.

J. E. Davis
Phone Ge 5-5034
Perryton, Texas

First Baptist Revival



Our church is fortunate to have a member of our State Department of Evangelism for eight days of Spiritual leadership and preaching. Dr. Frank Weedon has for many years been a leading evangelist in our state. He will be our guest preacher November 17-24.

For team-mate in this special week we have Mr. Sam Allen, one of the outstanding gospel singers of the South.

Services will be conducted on the two Sundays at 11:00 a. m. and 7:30 p. m. Week-day services will be conducted at 9:59 a. m. and 7:29 p. m. Our nursery will be open for both morning and evening services.

BABY CHICKS

For Christmas Fryers
\$3.98 PER 100

AA Grade, Live Delivery
White Rocks - White Leghorns
NO C. O. D. ORDERS PLEASE

WESTERN CHICKS

1512 Stuart St.
Houston, 6, Tex.

No. 49 4-t

Now do it yourself and SAVE MONEY!
Clean your own rugs
only \$6.00 PER DAY
plus cost of liquid shampoo

Amazing new rug-cleaning caps average 9x12 rug or carpet in 1 hr.
Even mop-ups at same time
Washes rugs and carpets clean as day you got them.

SP-EASY
Thorough scrubbing action removes all dirt and grime. Just pour 1 bottle shampoo solution & 6 qts. water, into tank. No mopping.

1 mixture enough for average 9x12 rug.

Wardrobe Cleaners

Homecoming FOOBALL GAME

SPEARMAN LYNX vs FOLLETT PANTHERS

FRIDAY AFTERNOON 2:30 P. M.

NOVEMBER 15TH.

SPEARMAN "JYNXING" LYNX

PROBABLE STARTING LINEUP

LE Weaver 26	LT Moore 25	LG Kingsley 14	C Wilmeth 10	RG Stephens 34	RT Holt 35	RE Mitts 18
			QB King 23			
	LHB Poole 22				RMB Spoonmore 28	
			FB Meek 39			

- 10—B. Wilmeth, 150
- 11—K. Townsend, 150
- 14—D. Kingsley, 160
- 15—B. Hartman, 145
- 17—L. Dial, 133
- 18—J. MITTS, 138
- 19—E. Stephens, 130
- 20—Z. Fisher, 158
- 21—C. Madden, 155
- 22—O. Poole, 123

- 23—B. King, 115
- 24—J. Vanderburg, 140
- 25—D. Moore, 172
- 26—J. Weaver, 185
- 28—Spoonmore, 148
- 34—G. Stephens, 170
- 35—M. Holt, 145
- 36—S. Cornelious, 150
- 39—B. Meek, 158
- 34—D. Vaughn, 165

This Advertisement made possible By

- Equity Exchange
- Spearman Super Service
- Baker Hotel
- Spearman Hardware
- Consumers Sales Co.
- Gordon's Corner Drug.
- White House Lumber Co.
- Hansford Implement Co.
- Orange Disc Service Station.
- Panhandle Furniture Mart
- Ideal Food Store
- Chambers Dry Goods
- Jameson Chevrolet Co.
- C. and H. Motors
- R. L. McClellan and Sons

- R. L. McClellan Grain Co.
- Spearman Drug Company
- Western Auto Associate Store
- Berry's Cleaners
- Callaway Lumber Co.
- First State Bank
- Chamber Of Commerce
- City of Spearman
- Consumers Sales Co.
- Stanley Garnett Implement Co.
- Searman Barber Shop
- Russell's Cleaners
- White Auto Store
- B. and C. Equipment Co.
- Spearman Dry Goods,

for '58...it's
OLDSmobility
MOST IMPRESSIVE STYLE YOU'VE EVER SEEN!

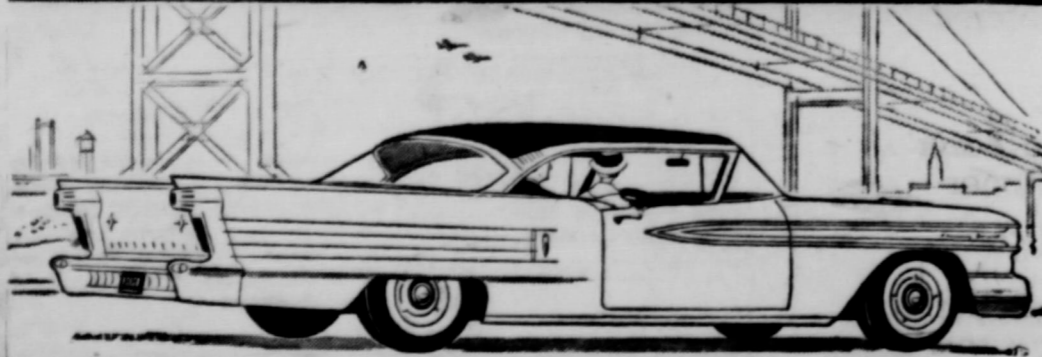

EVERYTHING'S NEW...
EXCITING... IN GOOD TASTE!

NOW! SEE THE FEATURES OF THE FUTURE AT YOUR
AUTHORIZED **OLDSMOBILE** QUALITY DEALER'S!

In Charge
ular Dyst
of the
Co. an-
er is Mus-
nth. Na-
erry Lewis,
Campaign
Gehrig
in all of
in Spear-
secure the
am. This
assump-
arch will
are urg-
WANTE
ing dra-
Brown, 1
No.
400 ac
200
the
is cu
well
of a
Beest
Gruv
REWAR
tle. I
insec
flies
your
and
Eoise
RELI
Male
route
No st
es e:
Full
\$270.
\$945.0
quire
Pleas
unles
cessar
cerely
tually
nual t
partic
Write
420 E
Hopkins,
formal
Parakeet.
E. Town-
st.
49 2-t-c.
furnished
bath, to
Indicott st
No. 49 1-t-c
d apart-
only.
LIMIT
numbe
lice of
ed n
Good
sick
Rigid
character
tact A
ment.
rillo. 7
and 5
Saturda



Here
W HUS



left, Model 5409 LCF stake,
chassis-cab, 6103 chassis-cab

HEAVY-DUTY Spa
strapping Spartans make 1
y with the most revolut
engine in decades—the
er V8 with Wedge-Hea
Featured on high-tonnage
ts, this completely new 2:
er plant achieves a new 1
ency with wedge-shaped cc
chambers precision-machi
ylinder block. Your Ch
er is eager to show you man
anced features, including
que Tandem options that
W ratings to 50,000 lbs.!

Latest editions o
NEW
franchised Chevrolet dealers d

In Charge Of Molecular Dystrophy Here

WANTED: — Desk with locking drawers. Call Mrs. Milton Brown, Ol 9-4396. No. 50 3t-c

400 acres Wheat Pasture, plus 200 acres of stalk to go with the wheat, as soon as maize is cut. 5,000 bundles of hegar, well grained, and 500 bales of wheat straw. Rubeen TeBeest, 17 miles Northwest of Gruver.

REWARD yourself and your cattle. Use Ray's applicator and insecticide to grooms, lice, and flies. Guaranteed results. See your dealer or write Farm and Ranch Supply, box 142 Boise City, Okla. No. 47 6t-c

RELIABLE PARTY
Male or female, to serve a route of cigarette machines. No selling or soliciting. Routes established for operator. Full or part time. Up to \$270 per month to start. \$945.00 to \$1890.00 cash required which is secured. Please don't waste our time unless you can secure the necessary capital and are sincerely interested to eventually operate a \$30,000.00 annual net business. Give full particulars, phone number. Write Atlas Enterprises, Inc. 420 East Excelsior Blvd., Hopkins, Minnesota for information and interview. 48-3t-c

LIMITED
number of openings for police officers and two registered nurses. Age 21 to 35. Good salary. Excellent annual sick and holiday benefits. Rigid mental, physical and character investigation. Contact Amarillo Police Department, 609 Pierce St. Amarillo, Texas, between 8 a. m. and 5 p. m. Monday through Saturday. 48-4t-c

Oslo News

The Terry Huse family had Sunday dinner in the R. W. Cooksey home.

Mr. and Mrs. Elmer Jensen of Orfordville, Wis. are visiting relatives and friends and looking after farming interest here for about a week being house guests of the Elmo Dahls.

and children have had quite a vacation. They have been to the mountains where he hunted deer with very good success. Then they visited relatives and friends at Midland, Texas, and in Bosque County.

Mr. and Mrs. Autra Ward and Mrs. Mary Brandvik had Sunday dinner in the O. J. Hoel home. All the wet weather we had here last week netted only 44 inches of moisture.

Those from here who attended the circuit convention at Clifton, Texas, were Pastor and Mrs. J. P. Knudson, Mrs. R. W. Cooksey and Mrs. Autra Ward.

Mr. and Mrs. Ernest Hull had Sunday dinner with the Ted TeBeests.

Mrs. Emil Knutson and Miss Gena Johnson had Sunday dinner in the James Stedje home.



she'll love
a color telephone
to match her color scheme

WONDERFUL CHRISTMAS GIFT... an additional telephone in sparkling color that blends with her decor. Choose from 3 new pastel tints, designed with bedrooms and kitchens in mind... or the 7 other pretty colors suitable all through the home. It will mean convenience, privacy, protection... more beauty, too. Gift wrapped if desired. Call our business office for complete information.

GENERAL TELEPHONE COMPANY OF THE SOUTHWEST
A Member of One of the Great Communications Systems Serving America

LOST—Blue talking Parakeet. Return to Mrs. A. E. Townsend, 122 Endicott st. No. 49 2t-c

FOR SALE—26 inch, nearly new bicycle. Original cost, \$47.50. Only \$25.00. Marion Close, Spearman, Tex. Phone 6511. No. 50

FOR SALE—New Bird Cage, 806 S. Haney, Phone 4216, Shirley Buzzard. No. 50 1-t-p

FOR SALE—1955 Bel-Air Sport Coupe in Excellent Condition. Call Olive 9-3761. No. 50 rtn

WOMEN interested in working as Nurses Aids apply to Mrs. O. C. Penn at Hansford County Hospital. No. 50-2t-c

FOR SALE—Light baking hens \$1.00 each. Mrs. W. O. Groves, Phone OL 9-5466. 50 2t-p

Over 20,000 Arthritis and Rheumatic sufferers have taken this medicine since it has been on the market. It is inexpensive, can be taken in the home. For Free information, give name and address to P. O. Box 522, Hot Springs, Arkansas. No. 44 runs 9 times-c

FOR SALE — Modern 41 Ft. trailer house. Terms can be arranged. Enquire at Charles's Grill. No. 49-4t-c

WANTED—Baby sitting in my home. 309 Roland, Mrs. Sims. No. 49 2-t-p

GET YOUR—1958 Safety Sticker Now. Pettitt Garage, Spearman, Texas. No. 42 rtn

LOST
Twenty-five feet of gasoline hose. Will pay reward for return to
McGibbon Oil Company
Perryton, Texas

FOR SALE—White and Tan Guinea Pigs. 50 cents each. Mrs. J. A. Bruce. No. 46 4-t-c

FOR SALE—cheap: Apartment house to be moved 9 - units, 8 furnished. This building is 107 feet by 28 feet and is not a barix building. J. D. Beach, 417 Powell, Dumas, Texas. N. 46 6-t-c

WE ARE — Experts in installing linoleums. Let us figure your next job. Free estimates. We do cabinet tops, floor linoleums, cove walls. We stock linoleums up to 12' wide, sink frames, metal sills etc.
DALEY'S IN PERRYTON
No. 27 rtn

ALCOHOLIC — If liquor is your problem and you sincerely want help to quit write Alcoholic Anonymous, box 513, Spearman. No fees, no pledges, no pills. No. 34 rtn

FINISH HIGH SCHOOL OR GRADE SCHOOL at home, part time. Books furnished. Diplomas awarded. Start where you left school. Write Columbia School, Box 1514, Amarillo, Texas. No. 44 1 Year paid

BARGAINS
in house trailers. New Trailers up to 51 feet. Free year financing, bank rates. Same used ones. Best Trailer Sales Pampa and Perryton, Texas. No. 4 rtn

Nobody ever gets anything for nothing, but a lot of people keep trying.

Keim Beauty Salon
Now open for business
SPOT REDUCING
VIBRA - LAXER
Method
819 S. Archer St.
Phone 6116
Spearman, Texas

RESIDENTIAL
AND
BUILDING
CONTRACTOR

E. D. Mundy
115 DRESSEN STREET
PHONE 4596

B. M. A. INSURANCE
ACCIDENT - HEALTH
HOSPITAL & LIFE
For Each Member
of the Family
E. K. SNIDER
Lubbock - Spearman

Dr. D. E. Hackley
OSTEOPATHIC PHYSICIAN
AND SURGEON
304 MAIN ST
Office Hours: Week Days
9-12 and 1-3
Saturday: 9-12
Office Phone — Residence Phone
4851 5191

Dr. Reese Nowlin
OPTOMETRIST
OFFICE HOURS
9 to 12 a.m. 1 to 5 p.m.
Saturday 9 - 1
Phone 5484
No. 10 SW 2nd Avenue
Perryton, Texas

R. L. Kleeberger
M. D.
Physician
and
Surgeon
Medicine, Surgery
and
Obstetrics
Hours: 9-12 a.m. - 2-5 p.m.
CLOSED ALL DAY THURSDAY
AND SATURDAY AFTERNOON
Phones: Office 5781
Res. 2161
16 S. W. Court St.
Dally Bldg
Spearman, Texas

Dr. F. J. Daffy
DENTIST
No. 16 S. W. Court St.
Phone 3561
Spearman, Texas

SANFORD HOSPITAL AND CLINIC
Perryton, Texas
Phones 2821 or 2831
ROY K. SANFORD, M. D.
Pediatrics
J. BLUFORD JOHNSON, M.D.
General Surgery
O. U. MONROE, M. D.
Obstetrics - General Practice

AMBULANCE FLOWER
Number
Dial 2751
SPEARMAN, TEXAS

Hansford County
V. F. W. POST NO. 6787
Regular Meeting Nights
2nd and 4th Tuesday
of each Month
Commander, Warren Jettison
Sr. Vice Com. Kenneth Evans
Jr. Vice Com. Clarence Mitchell
Chaplain, Johnnie Lee
Qtr. Master Johnny P. Vornan
All members are urged to attend these meetings.

Boxwell Bros.
Funeral Home
and
Flower Shop
Day — Night Phone 2751
SPEARMAN, TEXAS

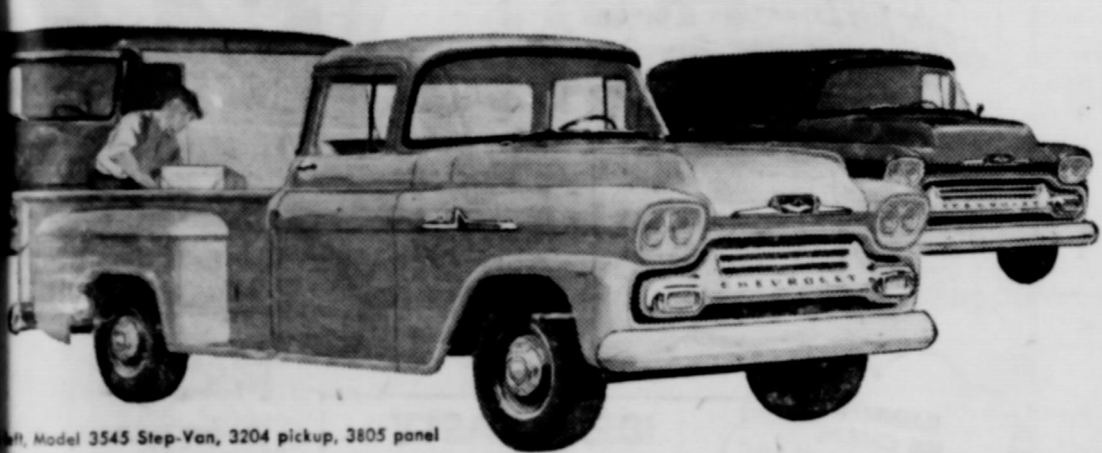

Model 3545 Step-Van, 3204 pickup, 3805 panel

NEW LIGHT-DUTY Apaches

There's new pep and power in every light-duty Apache model, whether you choose the Thriftmaster 6, famous for economy, or the short-stroke Trademaster V8* with a full 283-cubic-inch displacement. Three brand-new Step-Vans, with walk-in bodies, make their debut to solve troublesome delivery chores. Rolling in for '58, too, are high-capacity pickups and panels and 4-wheel drive models that keep on hauling where the road leaves off!

*Optional at extra cost on all conventional models

Here for '58 in 3 hard-working weight classes!
NEW HUSTLE! NEW MUSCLE! NEW STYLE!



NEW MEDIUM-DUTY Vikings

Nine new medium-duty models add to the versatility of these husky Vikings with new cab-to-rear-axle dimensions for improved semi-trailer, dump and van-type operations. Advanced V8's and 6's deliver efficient, hard-pulling power, with the Heavy-Duty Super Taskmaster V8* packing a high of 175 h.p. High-tonnage options hike GVW ratings to 21,000 lbs.

*Optional at extra cost on all Series 50 and 60 trucks except Forward-Control models

HEAVY-DUTY Spartans

Strapping Spartans make hauling easy with the most revolutionary engine in decades—the Workmaster V8 with Wedge-Head design. Featured on high-tonnage heavy-duty trucks, this completely new 230-h.p. power plant achieves a new high in efficiency with wedge-shaped combustion chambers precision-machined in cylinder block. Your Chevrolet is eager to show you many other advanced features, including Triple-Dump Tandem options that boost GVW ratings to 50,000 lbs.!



Model 10503 with tandem axle option (foreground) and Model 10203 chassis-cab

Latest editions of the "Big Wheel" in trucks!
NEW CHEVROLET TASK-FORCE 58
See Your Local Authorized Chevrolet Dealer

MOTOR WISE
6114 Highway to Accommodate
Service Experts to Appreciate

A pure case of carburetor-itus.

A. & G. Humble
Service

WYATT ATKINS
RAYMOND GILLEY

Not a Filling Station—but
a Service Station

Jim's
SERVICE
and
APPLIANCES
— Appliance Service Work —
— New Appliances —
JIM SUTHERLAND
Phone OLIVE 9-5081
Spearman, Texas

GAS-TOONS

BY
DON AND LOUIS

Lewis Always Glad to Get
ANOTHER CUSTOMER
There's nothing we won't do
to please any of our many
fine customers.
SPEARMAN
Texaco Service
Phone OL 9-2031
E. P. Goodrich Tires

For the life of your car
GO GULF!



Looking for Service
Try Orange Disc
Servicel

ALTON WAYNE
Phone 2307

ANTHONY ELECTRIC
★ Industrial and Oil
Field Wiring
★ Commercial and House
Wiring
★ Contracting And Repairs

L. L. ANTHONY
Phone OL 9-3361
413 S. Barkley St.
Box 727
Spearman, Texas

Hansford Lodge
1040
A. F. & A. M.

Regular Communication
2nd and 4th Monday
of each month
Buster Kirk, W. M.
Roy L. McClellan, Secretary

E. C. GREENE
• Real Estate
• Loans
• Insurance
Phone 4261 — Box 148
Spearman, Texas

GLASS REPLACEMENT
Body Shop and Painting
R. L. (Smoky) Huse
Spearman, Texas

TEXAS PRESS ASSOCIATION
Member 1957

The Spearman Reporter
Successor to the Hansford Headlight, Published Thursday of each week in Hansford County, at Spearman, Texas
WILL J. MILLER, Editor and Publisher
Entered as second class matter Nov. 21, 1919 at the Post Office at Spearman, Texas, under the Act of March 3, 1879.
In Hansford and adjoining counties, One Year \$2.50
Out of Hansford and adjoining counties, One Year \$3.00
CLASSIFIED ADVERTISING
First insertion, 4c per word; 2c a word for every issue thereafter.
Card of Thanks, 4c per word
Display Rates on Request
NOTICE TO THE PUBLIC: Any erroneous reflection upon the reputation or standing of any individual, firm or corporation that may appear in the columns of The Spearman Reporter will be corrected when called to the attention of the management.

Don't Name It

At last we have our new linotype installed and we have set a great deal of this weeks news on the new machine. It certainly is a pleasure to work with good equipment, and we feel like the machine will help take care of our rapidly increasing business. One thing for sure is that we are terribly behind with all our work because we were virtually at a standstill last week end. We had to tear out a couple of windows and then remove a part of a West wall in order to get this new machine in the house and take the old one out. Bet I drank two gallons of coffee Saturday night trying to stay awake and do what little I could towards installing the new equipment. I had forgotten that I was the alternate teacher of the adult men class at the Baptist church—and that the regular teacher, W. W. Smith would be absent Sunday. Fortunately I had studied the lesson—but I feel sure the members of the class realized I needed sleep and was pretty dopy while trying to bring the lesson to them.

I have been afraid to ask anyone about the maize harvest. So far as I know we will lose a lot of maize because the weather is taking a big toll. Looks like we can't get everything just right for a chance to pick up some of the losses we have sustained during the drought years.

This writer has been holding up on releasing some news that is now history, although we do not have any authorized statement to back it up. Namely, the fact that the Pipe Line division of The Northern Natural Gas organization will be moved to this city in the not to distant future. When and if this happens—and it will—we anticipate that at least a dozen new houses will be constructed and perhaps as many as 30 families will move in to Spearman to man the installation. If any one denies this rumor the country editor is just a big story teller—but we believe every word of the rumor.

We will be in position to announce the construction of a Federal Housing project in Spearman, that will house 30 families in a few days. This will be a low rental housing project and it will really relieve some of the lack of housing that we now have in Spearman. Work will begin on this project, we expect late in the Spring of 1958.

This writer was terribly shocked, and considerably upset to learn that Mrs. Edna Gail Jentzen was accused of an attempt to rob a Pampa bank. Mrs. Jentzen has occupied an apartment over the Spearman Reporter office for almost two years. She has been a very model renter, and has devoted her life while here to the job of rearing two fine boys. We talked with Jack Emory and learned that she has been in ill health for a few months, and cannot help but believe but that her illness was responsible for the tragic situation she faces.
Her devotion to her children was very outstanding, and it is so tragic that she should make a mistake that could hamper their future.

Turkey, the traditionally popular Thanksgiving main dish, heads the U. S. Department of Agriculture's plentiful foods list for November. Pork, lamb, broiling and frying chickens, cranberries, fall fruits, grape products, Irish potatoes, pinto beans and peas are other November plentifuls.

Secretary of Agriculture Ezra Taft Benson has asked hog producers to avoid heavy production in 1958 due to the present hog price situation. Hog prices have been fairly good this year but too many sows farrowed early next year could mean a severe decline in price next fall.

Red China has warned that the stationing of United States guided missiles on Formosa will not shake its intention to "liberate" the Nationalist Chinese island.

News

Do you know which members of your family would be eligible for social security benefits if anything should happen to you? John R. Sanderson, district manager of the Amarillo social security office said that many questions received in the district office indicate that workers and their families do not understand the survivors benefits provided in the social security law. Consequently, families may lose benefits in the event of the death of the worker.

The law now permits widows to draw monthly benefits at age 62. Widows who are younger may draw monthly benefits if they have in their care a child of the deceased worker who is entitled to benefits. Sanderson said most people know that a child of a deceased worker is entitled to benefits until age 18. Many people, however, are not aware that a disabled son or daughter over 18 may now qualify for a child's benefit if the disability began before age 18.

Under certain circumstances a widower who was dependent on his wife may qualify for monthly benefits. Dependent parents may qualify if the worker was not survived by a spouse or a child entitled to monthly benefits.

Mr. Sanderson pointed out that in almost every case a lump-sum death benefit can be paid to survivors. This payment is in addition to any monthly benefits the family may get. He emphasized that benefits are not paid automatically; families must make application for them.

The social security office recommends that every worker find out what payments may be due his family in the event of his death. Workers need this information to plan effectively for the financial security of their families. Your social security office has a booklet entitled "Your Social Security" which provides this information. You may write or telephone your social security office for a copy.

The Administration is planning to contribute to a program to eradicate malaria over much of the world in five or ten years of sustained effort, the President said.

U. S. Youth groups spurn Soviet invitation.

Army is set to train 650,000 Reserves this summer.

\$3 billion sales are seen by Ford for first six months.

A high-gloss, water based paint has been developed.

F. B. I. head indicts adult community for juvenile delinquency.

West Germany has rejected as "unjustified" Soviet demands that it renounce atomic weapons.

Men may live to be 150 years old in the future, according to Dr. Edward L. Bortz, former president of the American Medical Association.

The United States Information Agency, faced with a sharp slash of its budget, has started to curtail its program.

Soviet Foreign Minister Andrei Gromyko said the Soviet Union will continue producing atomic and hydrogen bombs and guided missiles until the West agrees to ban nuclear weapons tests.

A mongrel dog has been left \$50,800 by his late mistress, in Reading, Pa. possibly making him the richest dog in the world.

Agriculture Secretary Benson said agriculture is now in a position to start its "upward climb toward a more adequate share of the nation's record prosperity."

Confidential Air Force estimates inadvertently published by a Congressional committee showed the steep acceleration of the ballistic missiles program

Demands for big cuts in foreign aid spending persist in Congress despite President Eisenhower's charge that economy advocates are gambling with peace.

Shop At IDEAL AND SAVE!

- | | | |
|--|----------------------------|--------------------------------|
| IDEAL BREAD | PURE CANE SUGAR | BONNELLIS SPAGHETTI |
| Jumbo Loaf 19c | 10 lb. Bag 89c | 3 Tall Cans 29c |
| 2 lb. Loaves For 25c | GOLD MEDAL FLOUR | VAN CAMP PORK and BEANS |
| BROWN and SERVE ROLLS | 10 lb. Bag 79c | No. 303 Can 10c |
| 2 Pkgs. 29c | CROWN CUP COFFEE | ALLEN'S TOMATOES |
| GREAT NORTHERN OR PINTO DRIED BEANS | lb. 59c | 2 No. 303 Cans 25c |
| 2 lb. Bag Only 19c | FROZEN ORANGE JUICE | HY-GENE TOILET TISSUE |
| MAYFLOWER SLICED PEACHES | 6 oz. Can 10c | 4 Rolls For 19c |

HAMS CUDAHY PURITAN **49c** LB.
READY-TO-EAT

SHANK END CUDAHY PURITAN **43c** LB.
READY-TO-EAT

BUTT END CUDAHY PURITAN **49c** LB.
READY-TO-EAT

HAM BONELESS CENTER SLICES **89c** LB.

TURKEYS BEFORE YOU BUY! CHECK YOUR IDEAL MARKET FOR QUALITY AND PRICE...

Spry 3 Lb. Can **79c**

WILSON'S CANNED MEATS

VIENNA SAUSAGE	4-Oz. Can	21c
CHOPPED BEEF	10-Oz. Can	39c
HICKORY SMOKED MOR	12-Oz. Can	43c
CORNER BEEF HASH	14-Oz. Can	39c
ROAST BEEF	12-Oz. Can	47c

Lipton Tea 16 Pkg. **25c**
4-Oz. Pkg. **43c**

WATER MAID RICE 2 LB. Pkg. **35c**

TNT POP CORN 9 QUARTS FOR ONE CAN FOR LESS THAN 50c

BABIES LIKE VARIETY Gerber's CEREALS for Baby 17c

COFFEE HILLS BROS. **89c** LB.
MIRACLE WHIP **49c** QT. JAR
PRESERVES IDEAL PURE STRAWBERRY **4** 12-OZ. JARS **\$1.00**

BALLARD OR PILLSBURY'S BISCUITS 3 For **10c**

SWANSDOWN CAKE MIX 2 Pkgs. **55c**

LUX FLAKES	1-qt. Box	35c
BREEZE FREE TOWEL	Grand Can	81c
LIQUID LUX	12-Oz. Can	39c
NEW BLUE RINSO	Grand Box	81c
LIFEBUOY SOAP	2 Bath Size	29c
LUX SOAP	3 Bath Size	29c
WIKSK DETERGENT	1/2-gal. Can	71c

HEAFTS CHEEZ WHIZ 14-Oz. Jar **57c**
PHILADELPHIA CREAM CHEESE 2 3-Oz. Pkgs. **29c**
KAFTS MAYONNAISE 1/2-gal. Jar **47c**
IDEAL DOG FOOD 2 1-lb. Cans **29c**

MAZOLA OIL Quart Bottle **69c**
ARGO CORN STARCH 1-lb. Pkg. **15c**
NIAGARA INSTANT STARCH 18-Oz. Pkg. **22c**
LIMIT STARCH 18-Oz. Pkg. **15c**

ALCOA FOIL WRAP 25-Foot Roll **29c**
save 25c off all on 10 lb. package **\$1.98**

IDEAL'S Bakery Fresh MAPLE STICKS 29c
COCONUT CINNAMON ROLLS 29c
DINNER ROLLS 16c

WASHINGTON EXTRA FANCY APPLES Pack **5 lbs.**
TEXAS JUICY ORANGES 5 lb. bag
U. S. NO. 1 PORTO RICAN YAMS 2 lbs.
FRESH COCONUTS
TEXAS NEW CROP GREEN CABBAGE 1 lb.

IDEAL'S Bakery Fresh MAPLE STICKS 29c
COCONUT CINNAMON ROLLS 29c
DINNER ROLLS 16c

NORTHERN TOILET TISSUE 3 Rolls

THE TIME TO SAVE IS HERE AND NOW
AND IDEAL FOOD STORE IS THE PLACE TO DO

Goek Walk Money Savers!
YOUR BEST BUY FRUIT COCKTAIL
5 303 CANS **\$1.00**
3 NO. 2 1/2 CANS **\$1.00**

IDEAL FOOD STORE
Better Food For Less
Mellow Smooth and Marvelous!
Marshmallows
GET RECIPE AT OUR...
YOU'LL NEED
PENNAANT MARSHMALLOW
HERSHEY CHOCOLATE
PET Evaporated MILK

RAINBOW ICE CREAM CONES or CUPS Pkg. of 12 **19c**
IDEAL TASTY ICE CREAM 1/2 Gal. **59c**

WASHINGTON EXTRA FANCY APPLES Pack **5 lbs.**

TEXAS JUICY ORANGES 5 lb. bag
U. S. NO. 1 PORTO RICAN YAMS 2 lbs.
FRESH COCONUTS
TEXAS NEW CROP GREEN CABBAGE 1 lb.

IDEAL'S Bakery Fresh MAPLE STICKS 29c
COCONUT CINNAMON ROLLS 29c
DINNER ROLLS 16c

WASHINGTON EXTRA FANCY APPLES Pack **5 lbs.**

IDEAL'S Bakery Fresh MAPLE STICKS 29c
COCONUT CINNAMON ROLLS 29c
DINNER ROLLS 16c

NORTHERN TOILET TISSUE 3 Rolls

We Give Gunn Bros. Stamps. Every Wednesday is Double Stamp Day

SURE to SCORE in Savings

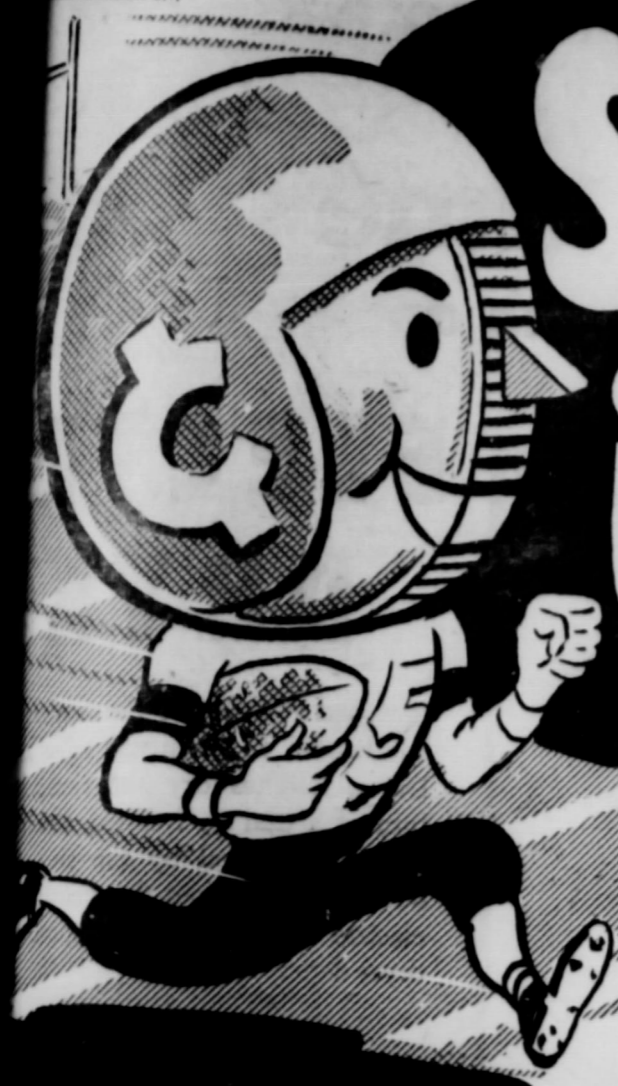

Sign on! Shift to YOUR CUT RATE GROCERY AND MARKET and shop by the "T" system—"T" for Thrift and tempting foods! For here are the stars of the food field—All American's favorite brands for quality and all-around good eating! Our lineup of these "All Stars" is as complete as it is varied. You never have to run in substitutes for the brands you prefer. And with our every day low, low prices, you're sure to score high in savings every time you shop here.

ARMOUR'S STAR

lbs.

Chuck Roast 43c

BORDEN'S ONE-HALF GALLON

Charlotte Freeze 39c

IMPERIAL POWDERED OR BROWN SUGAR 2 For 19c

SHURFRESH OVENREADY BISCUITS 5c

SHURFINE "F LAVOR SEAL" W. K. SWEET CORN 2 For 29c

HUNTS TOMATO - 46 OZ. JUICE 25c

SHURFINE HALVES - 303 CAN APRICOTS 19c

LUCKY LEAF PINEAPPLE NO. 2 CAN PIE MIX 47c

SHORTENING 3 LB. 'COUPON REMOVED' SNOWDRIFT 73c

SCHILLINGS VAC. PAC. COFFEE lb. 87c

HIPOLITE PINT M. M. CREME 25c

PINT WESSON OIL 29c

YAMS
2 LB 19c

SOFLIN 4 ROLL PAC. TISSUE 29c

REYNOLDS 25 FT. ALUMINUM FOIL 33c

PUREX 18 OZ. BEADS O BLEACH 35c

Fruits & Vegetables

Lodi Tokays GRAPES 2 lbs. 29c

"Ocean Spray" CRANBERRIES 2 For 49c

Utah D' Aujoy PEARS 2 lbs. 29c

Idaho Russetts POTATOES 10 lbs. 59c

DON'T MISS SPEARMAN LYNX
HOMECOMING GAME FRIDAY
Afternoon LYNX vs FOLLETT

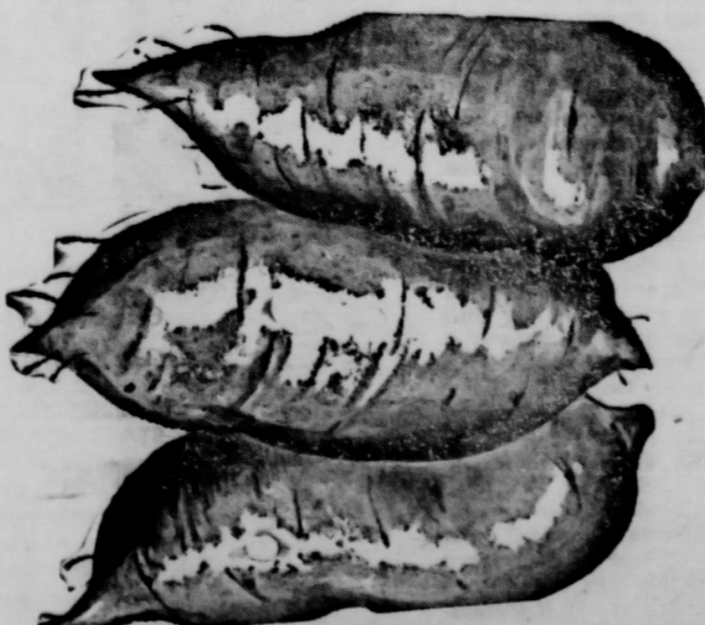

ALL FLAVORS GELATIN
JELLO
Pkg. 5c

Betty Crocker
Macaroon Mix 33c
Wow! Chocolate Macaroons

Tender Crust
23c

GLEEM
Toothpaste

IF YOU CAN BRUSH AFTER MEALS... THAT'S BEST - IF NOT
Here's a toothpaste for people who can't brush after every meal!
LARGE ECONOMY SIZE TUBE 59c

PRELL
LARGE 8 1/2" SIZE TUBE
69c FOR HAIR THAT'S radiantly alive!

Campbell's
Tomato Soup 10c
"Have YOU had your soup today?"



ROAST lb. 49c
Boneless Cooked, No Waste
CS 3 lb. Can \$1.93
All Meat
KS lb. 49c
Order Now For Your Holiday

Frozen Foods



SIMPLE SIMON APPLE-PEACH
PINEAPPLE-PUMPKIN
PIES 49c
ORANGE JUICE 29c
STICKS 27c
EN BEANS 19c
TO BEANS 19c
ACKERS 43c

SOUP
Can for 33c

CHICKEN 35c
EM 39c

FRIENDLIEST STORE IN THE PANHANDLE
CUT-RATE
FAMOUS FOR SERVICE
MAIN STREET
GROCERY MARKET
SPEARMAN TEXAS

Stamps
Double
Wednesday



Washington News Letter From Your Congressman Walter Rogers

TO THE PEOPLE OF THE 18TH DISTRICT: WHAT PRICE BICKERING

It is the opinion of quite a few here in Washington that Russia's successful launching of two satellites in advance of such an accomplishment in this country, is the price which has been paid by our people for inter-service rivalry, and bickering between the air force, navy, army. Whether or not our failure to equal Russia in this particular achievement is the result of bickering may be a debatable question. That there has been such bickering within the defense dept. is not debatable. The only question in this regard is whether or not the full extent of that bickering has been publicized. Frankly I do not believe Congress is fully aware of what has been going on in this regard. It is true there were Congressional investigations on the subject. But it must be remembered that the vast expense of the defense department of this country could provide many hiding places for matters which could not be dug out by a surface investigation. The three services involved are intergal parts of the defense department which is headed by a man of Cabinet rank. The purpose of the laws creating the defense department was to unify all the services so there could be a full coordination of effort. The evidence at hand would make it appear that such has not been realized. Under the circumstances, it would seem to me that the early days of the coming session of Congress should produce a full, complete and thorough investigation, to the end that the results sought in the unification act might be a reality rather than a figure of speech. Jealousy of jurisdiction or pride of authorship in an individual or a small group of individuals, can be a very dangerous thing when the security of the country is involved. If the President, or his appointed Cabinet officer cannot control such activities, then Congress must act without delay. This country cannot afford the price.

THE PRESIDENT'S SPEECH

I was glad to see the President get more specific in his "Science and National Security" speech than he has in many of his press conferences and other recent talks. He has been the subject of some caustic criticism for indulging in too many generalities and platitudes. The American people have always enjoyed patriotic speeches in eloquent words, well termed phrases and beautiful quotes. They enjoy these just as forms of entertainment; however, when the time comes that they want facts, they want the facts in cold unvarnished truth. They don't want to be misled or lulled into a false sense of security. They want to know, in the briefest, clearest and most concise terms, what the challenge is and what will be required by way of sacrifice, or otherwise, to meet and overcome it. So long as that spirit prevails and the leaders of this nation have the courage to present facts in plain, simple and understandable terms, there will always be a strong United States of America.

It is difficult to understand how Russia was able to forge ahead in launching the earth satellites. Tremendous sums of money have been provided for scientific exploration in this country behind the tightly locked doors of "classified-security reasons". I have always been led to believe that such precautions were necessary and that our scientific advances were keeping up with all other countries in the world. The President's speech is a reaffirmation which has been made to the Congress—that is, our scientific programs are on schedule and we are ahead of a number of other countries including Russia, in several departments. These reassurances are fine up to a certain point, but we are fast approaching a situation where concrete evidence will be demanded. When that time comes, the defense department certainly should be in a position to provide it.

GRAIN SORGHUM MOISTURE CONTENT

The eligibility requirements of grain sorghum for Commodity Credit Corporation loan, from a moisture content standpoint, poses a very serious problem in our district. The moisture content allowable did not create too much of a problem for some time, simply because we had a drought and it would have been difficult to have gotten 13 per cent moisture in the grain sorghum. However, this year the rains came and the moisture content jumped. I have had a long conference with one of the officials of the CCC on this subject matter and have advised him that it will be necessary for some changes to be made if the present crop is to be saved. I have also dispatched a letter to Mr. Benson and other officials of the Department of Agriculture on the same subject matter pointing up the problem. As the matter presently stands, wheat with a moisture content of 14 percent is eligible for loan. Grain sorghum is not eligible if it has in excess of 13 percent moisture. It is true that elevator operators can accept 14 percent moisture content mill for CCC loans, if the operator will certify that he will deliver to CCC grain sorghum having a moisture of

not in excess of 13 percent. This simply means the elevator operator must dry the 14 percent back to 13 percent or commingle the 14 percent with a sufficient amount of 12 or 11 percent to reduce the average moisture content to 13 percent. This will not suffice for our needs this year, and our every effort will be continued to bring about an increase in the moisture content allowed.

WALTER ROGERS
Member of Congress
18th District of Texas

CITATION BY PUBLICATION STATE OF TEXAS

TO: Stella Hughes, Widow of Chester R. Hughes, and her unknown husband, if she be married, and the unknown heirs, their heirs and legal representatives of the said Chester R. Hughes, and wife, Stella Hughes, if she be now deceased; Billy C. R. Hughes, and the unknown heirs, their heirs and legal representatives of the said Billy C. R. Hughes, if he be now deceased; and the unknown heirs, their heirs and legal representatives of Foster B. Hughes, Defendants. **GREETING:**

You are hereby commanded to appear before the Honorable District Court of Hansford County, at or before 10:00 A. M. of the first Monday after the expiration of 42 days from the date of issuance of this citation, being the 7 day of November, 1957, then and there to answer the Plaintiff's petition filed in said court on the 7 day of November, 1957, in this cause No. 237, on the docket of said court wherein R. A. Carson is plaintiff and Clyde Crumdel, Stella Hughes, and Carl L. Hughes, Spearman, Hansford County, Texas; Jack Herman Hughes, Wichita Falls, Texas; Lester Prentice Hughes, Tulsa, Oklahoma; Billie C. R. Hughes, residence being unknown, and the unknown heirs, their heirs and legal representatives of the said Billie C. R. Hughes, if he be now deceased; Fern Amanda Boehme and husband, Eric Boehme, New Orleans, Louisiana; Lorene Jerome Rogers and husband, Loyd Rogers, New Orleans, Louisiana; Maxie May Roberts and husband, Paul Roberts, Corpus Christi, Texas; Ruby Rea Bayless and husband, Tommie Bayless, Elk City, Oklahoma; May Hughes, widow of Foster B. Hughes, deceased, a single woman, Borger, Texas, and the unknown heirs, their heirs and legal representatives of the said Foster B. Hughes; and Stella Hughes, widow of Chester R. Hughes, deceased, residence being unknown, and the unknown husband if she be married and the unknown heirs, their heirs and legal representatives of said Chester R. Hughes and wife, Stella Hughes, if she now be deceased, are Defendants.

A brief statement of the nature of this suit is as follows: A suit in trespass to try title for rents, damages, removal of cloud, writ of restitution and possession, general and special relief, in law and equity of and concerning All of Lot Number Eleven (11), in Block 38, Original Townsite of Spearman, Hansford County, Texas, as shown by recorded plat of said town in Volume 25, page 1, Deed Records of Hansford County, Texas, to which reference is here made; Plaintiff alleging statutory trespass to try title; three, five and ten year statutes of limitation and holding under a registered deed for more than three and five years; and payment of taxes during such period; as more fully shown by Plaintiff's petition on file in this suit.

The officer executing this process shall execute the same according to law and make due return as the law directs. If this citation is not served within 90 days from issuance, it shall be returned unserved.

Issued and given under my hand and seal of said court, at office, in Spearman, Texas, this 7th day of November, 1957.

(SEAL) Fred J. Hoskins
Clerk of the District Court of Hansford County, Texas.

No. 50-41-c

**TO ALL PERSONS HAVING
CLAIMS AGAINST THE ESTATE
OF MARY GRAHAM,
DECEASED**

You and each of you are notified that on November 11th, 1957, Tom Graham was appointed the Independent Executor of the estate of Mary Graham, deceased, by the County Court of Hansford County, Texas, and on the same date Letters Testamentary were issued to him.

You are therefore notified to present all claims you hold against said estate to me at:

TOM GRAHAM
Box 35
Tehoma, Oklahoma.

within the time prescribed by law.

TOM GRAHAM
Independent Executor of the Estate of Mary Graham, deceased
No. 50-11-c

The United States Information Agency, faced with a sharp slash of its budget, has started to curtail its program.

Agriculture Secretary Benson said agriculture is now in a position to start its "upward climb toward a more adequate share



Gruver PTA Study Well Attended

Most of the duck and goose hunters in the top part of the Panhandle have been having poor luck in bagging their five ducks and six (6) geese per hunt. Many of last fall's lakes are now dry even though there was much rainfall during 1957 than there was in 56. Most of the spring and summer rain fell slow and didn't put out any "stock water."

There is thousands of acres of maize in the field with some of it on the ground, it has fallen over. This vast amount of feed would keep the migratory waterfowl here in the Panhandle all winter if there was sufficient water for the birds to seek protection from the hunters. My guess is that many of the ducks and geese will move on to the south plains for a stay instead of remaining in this area. There are many lakes, tanks etc below the Palo Duro all the way to south of Lubbock, so I have been told.

The daily bag limit for ducks is five with a possession limit of ten. Daily bag limit for geese is six (6) provided such limit shall not contain more than two (2) Canadian geese or its subspecies or one (1) whitefronted goose, or one each. Possession limit is one day legal kill or six.

What other species of geese is there in order to finish up the daily bag of six? The snow goose, the white one, with black wing tips would have to be included in the game bag.

The quail situation, in many parts of the Panhandle resembles the duck and goose, in that there is a vast amount of food on the ground that will not be consumed for lack of birds. Late report from A. S. Jackson, head wildlife Biologist for the Panhandle indicates that the quail population in Hemphill is not quite so large as I have predicted in the past. However, there will be a fair amount of bobwhites in that county plus a large crop of these birds further south.

Due to the huge weed crop on the Gene Howe Wildlife Refuge plus some other conflicting complications the Panhandle Birding Ass'n will not conduct the fall birding field trials this year near Canandian but will go all out towards having a wing ding at the spring trials which will be pulled off sometime in March. Jim Pell, Pres. of the club stated that the weeds are of such height on the trial grounds that it would be difficult for the handlers and the judges to observe a dog at work.

November 16th at one half hour before sunrise the deer and turkey season for the Panhandle will open. There will be but very few if any more turkey in the birds this summer but due to the cool damp spring the hatch was very poor.

A. S. Jackson related that there were several turkey nests found deserted on the game Howe refuge. Mr. Jackson stated that evidently the cold wet weather in the spring was the chief cause of this practice. Jackson also stated that some of these turkey hens re-nested and that there would be a late hatch in that part of the Panhandle.

The Texas Panhandle has been a very limited turkey haven for hundreds of majestic birds due to the fact that the range is so definitely limited. Along the creeks and draws leading to the Canadian river is where most of these birds are found. Hackberry, skunk brush berries plus grass seeds make up a large part of their winter diet. Some authorities say that in order to have an ideal range pecans and acorns are necessary. We have neither of these two species of bird food but somehow we do have more turkeys than many parts of the state that are considered ideal turkey range. Pecans will not grow much less thrive in this part of the state. The same is true with oak trees that is the type that produce acorns in abundance. There is an introduced specie of tree that really grows in abundance here and the tree produces more food per given amount of land than either the pecan or the oak. This tree is the Russian Olive. It is adapted to dry cold climates and it also produces a fruit that somewhat resembles a dried-up olive that the turkeys and quail really take to. These trees can be purchased thru the local county agent (I think) or thru the S. C. S.

If the Canadian river and its tributaries were decorated with this fruitful tree the carrying capacity of this area would more than triple in the way if increased game.

A mongrel dog has been left \$50.00 by his late mistress, in Reading, Pa. possibly making him the richest dog in the world.

Why be a Clothesline Captive?

save time
with an
ELECTRIC DRYER

Banished forever are those weary line hours... when you have an Electric Dryer. Clothes dry automatically... turn of a dial... softer, cleaner than when dried by the sun... never a worry about the weather... electric appliance dealer soon for dryer demonstration.

COMMUNITY PUBLIC SERVICE POWER

AMERICA'S BIGGEST CAR VALUE—ON SALE TODAY

NEW 1958 MERCURY



SHOWN (above) ARE COLON PARK STATION WAGON, MONTEREY PHAETON COUPE; (center) THE MONTCLAIR

Only car to bring you Sports-Car Spirit... with Limousine Ride

Mercury introduces the year's biggest advance in car performance... a combination of the superb control and handling ease of a sports car... plus the room, ride, and comfort of a limousine.

4 SERIES OF MERCURYS TO CHOOSE FROM IN '58. PRICES START JUST ABOVE THE LOWEST. The Monterey series has 5 models within easy reach of buyers of low-priced cars. For only a few dollars more, Mercury's six Montclairs give you station wagon models in 3 price ranges. There's a choice of six unlimited, there are 3 models in the entirely new Park Lane series. And, even here, prices are surprisingly modest.

ANNOUNCING AN ENTIRELY NEW FAMILY OF MARAUDER ENGINES WITH UNIQUE COOL-POWER DESIGN. The great engineering advances of "Cool-Power" design include new in-block Combustion, Water-Flow Intake Manifold, 3-stage Cooling, and Cool-head Valves. Power and fuel once lost to heat and friction are put to work for you. There are three new Marauder V-8's with 312, 330 and 360 hp. They are all teamed with a new high-economy rear axle to give you more power, more mileage from less fuel.

ADVANCED TREND-SETTING STYLING—WONDERFUL NEW DRIVING AIDS. Mercury continues its leadership... not only in styling, but in features. For example, new Super-Safe self-adjusting brakes. New Multi-Drive Merco-O-Matic in the Park Lane series. And you can get features like a Speed-Limit Safety Monitor, automatic power lubrication, and many others. We invite you to attend the first showing.

THE BIG M 1958 MERCURY

JOE TRAYLER

3211 Main St. — Spearman, Texas

FOR THE

At a recent Chapter of the Eastern Star... Jones, son of Jones of Gruv... Mildred Ga... charge of the report which... of the young... full time Chr... here to recei... relying on th... their work t... ways.

Myrl Guy... Next year he... tend the Un... for Seminary

He is an... United Relig... staff of the... the president... is an organi... students into... Service. Also... the Dean of J... In addition... ties, he pres... month at a C... Bay Town, T... During t...

MYSTERY FAR

another of the series of A... you may receive a... as soon as possible... for the next weeks new