

# The Spearman Reporter

THE SPEARMAN REPORTER, HANSFORD COUNTY, THURSDAY MAY 29, 1958

Vol. 50 No. 25

## Macias Construction Company To Open New Glover Terrace Addition

A new 50 acre restricted area which will provide better homes in the near future, will be opened in the near future, the new part of Spearman, the new addition, will be known as Glover Terrace Addition. The new shopping center, as well as the new homes, will be a part of the new building program by Macias Construction Company.

## Lions Club Meet Tuesday

Don Johnson, officer with the Lions Club, met on Tuesday night at the club house. The purpose of the meeting was to discuss the new addition to the club house. The new addition will be a two-story building with a swimming pool and a tennis court.

## Miss Fetsy Cluck Graduates At Baylor University

Miss Fetsy Cluck, daughter of Mr. and Mrs. Sam Cluck of Gruber, was one of the 754 students to receive their degrees from Baylor University May 23. Miss Cluck, attending Baylor University since her graduation from Gruber High School, completed the requirements for her degree in March but remained there during the spring term to do post graduate work. While in Baylor Fetsy obtained a major in English and Education and a minor in Spanish. She also was a member of Pi Alpha Lambda and served as representative of the Women's International this year.

Those attending her graduation services were Mr. and Mrs. Sam Cluck, Mrs. M. Kaye and Mrs. Del Cluck, Mrs. Homer Cluck, Miss Marjorie Cluck and Royce Faye Beauty of Gruber, and Miss Cluck of Dallas.

Elaine Crawford felt Monday evening at Amarillo. She is attending the San Jacinto School.

Mr. and Mrs. Clark Winkler were at Fort Worth last week end.

The School of Arts and Sciences at Texas Tech has announced 240 are candidates for degrees. Commencement exercises will be held June 3 at which time more than 600 will graduate as Tech's Class of 1958.

Among the degree candidates is Shirley Jean Bollen of Spearman. Her degree candidacy is for English.

## C of C News

The Santa Fe Railroad has expressed a desire to discontinue the "doodlebug". If you would like to see the railroad continue the passenger train run, you may express your feeling by signing the petition located at Sheets Drug.

We have a list of farm labor available. You farmers that need help, please call the Chamber of Commerce office or your county agent.

Several families are looking for housing before the new school year. These permanent families will be an asset to our city, school and churches. Please contact the chamber office if you have any new ideas on housing problem.

Marie Bellomy is our new office Secretary. Come by and meet her. She as well as the manager will welcome a visit from you.

## Swimming Pool Opens Sunday

Sam Watson, manager of the Spearman Swimming Pool, announces that the pool will be open at 2:00 P. M., Sunday afternoon. All of the schedule for the operation has not been worked out, but as soon as it is completed, we will run it in the paper. Be sure and attend the big opening of the Spearman Pool Sunday afternoon, 2:00 P. M.



No one, so far as Senator Ralph Yarborough knows, has ever played the bag pipes to try to attract a crowd to a political rally in Texas. But the Senator looked like he might be considering such a move recently when he welcomed Miss Jeanette MacNaughton of Westville, Nova Scotia, to the nation's capital. Miss MacNaughton and David Parks of Amarillo are co-presidents of Allied Youth Inc., an international youth education and development organization. She stopped in Washington and chatted with Senator Yarborough while in route to Palestine, Texas, for conference of youth leaders.

## Mrs. May Jones Employed As Radio Dispatcher For Hansford County

Hansford County and the City of Spearman have employed Mrs. May Jones to operate the radio and take all Sheriff and Police calls from 5:00 O'clock P. M. to 1:00 O'clock A. M. Starting June 2, 1958. She will work in the Sheriff's Office and all calls should be directed to Telephone No. 3061. This is a service that has been needed for some time and will greatly increase the efficiency of the Sheriff's office and the Police Department.

## Leib Cemetery Services

Jimmy McLain and Yvonda Pipkin are to provide music on the organ and accordion for the Memorial Day services at Leib Cemetery. Jo and Sue Sutherland, are also going to provide vocal music.

## Two Spearman Men Injured

Two Spearman men were injured this week, when they fell approximately 150 feet from an elevator, in Dumas, Texas. The men were Richard Wimberly, who lives in a trailer home owned by Mr. and Mrs. Putman, and Harvey Parker, who lives in Francis Sim's home. Both men were seriously injured, and in a late news cast Wednesday from Amarillo. It was learned that Parker had undergone surgery, and that both men were still not completely out of danger.

## Scott Vernon Has Ice Cream Cone Early!

Scott Vernon, small son of Mr. and Mrs. P. Vernon of Spearman was supposed to have had an early breakfast with his grandmother last week, but he decided to eat down town. Instead of stopping at his grandmother's home, he passed her by, and went on down to the Corner Drug. Gordon Parrish had just opened up the store and looked up to see eight at six o'clock in the evening Church of Christ, Spearman, Texas. Reception immediately following ceremony at the Home Demonstration Building.

## Northem Natural Building New Home For District Foreman

Northern Natural Gas Co. is working on a new home for their district foreman, A. D. Parsons. The new home is being constructed at Northern's new location 2 miles west of Spearman. Mr. Parsons will move to Spearman from Perryton. A new 48 x 80 foot warehouse will be constructed at the location as soon as the contract for construction is let. This should be in the near future.

## J. B. Cooke and Bruce Sheets Attend F. B. I Meeting

Sheriff J. B. Cooke and Mayor Bruce Sheets attended the F. B. I. Conference held for area Peace Officers last Thursday, at Pampa. Discussed were fraudulent checks and the inter-state shipment of stolen property. Some 200 officers and guests were served a barbecue at noon by citizens of Gray County.

## Spearman Merchants To Close Stores For Memorial Day

Memorial Services For Mrs. Holtzman Held In Gruver. Funeral Services for Mrs. Nona Black Holtzman were held in the Gruver Baptist Church Monday May 26th at 3 o'clock. Rev. E. G. Purvis officiated, assisted by Brother Hughes. The large crowd, and many floral offerings were a testimony to the love and affection in which she was held. She will be greatly missed in this community.

## This'n That

We start off this week with a message from Mayor Westerfield. June 4th and 5th have been designated as "CLEAN UP" days for Gruber. Curtis Lowe, president of the Lion club announced that the Lion club will sponsor the work Trucks will be provided to haul away your trash, if you have no way of moving it yourself. You can call Bobby Gruver at the Gruver Motor Co. or Curt Lowe when you need the truck. Mayor Westerfield is anxious that everyone take part in this campaign. Clean up your yards, alleys and vacant lots. Do some painting and plant some flowers. make our city beautiful.

## Uncle Ross Payne Here On Visit

Rev. C. Ross Payne, former citizen of Spearman, and for almost 2 years a member of the staff of the Spearman Reporter, is here on a visit with the country editor and family. Uncle Ross is located at El Paso, Texas where he is an assistant pastor at one of the Baptist churches. He has many friends here in Spearman and is enjoying the visit with these old friends and meeting new folk. Present plans call for Uncle Ross to accompany Mr. and Mrs. W. J. Miller and Stevie to Collinsville on June 5th where they will attend the Golden Wedding Anniversary of the country editor's cotton picking brother, Mr. and Mrs. C. C. Miller. He will return to Spearman for additional visit after the Golden Wedding anniversary.

## District 4-H Camp

Selected to attend District 4-H Camp June 3, 4, and 5 at Camp Don Harrington near Amarillo Hansford County are: Judy Stump, Cynthia McWhirter, Pamela Cooksey, Fred Groves, Tommy and Bobby Whitson.

Varied activities of Safety, Electricity, Manners, and Records, will be enjoyed by the group. They will have free choice of Wild Life, Swimming and Rifle. 4-H Delegates from the entire district will enjoy this annual camp.

## Beat The Heat

When long, lazy summer days are only a breath of Spring away, the urge to fix up the house is as natural as a Spring fever itself. This year, however, think of the exterior as well as the interior. New awnings or a patio cover will give your home a handsome new look outside and treat you to cool comfort inside as well. Fabrics woven of saran especially for this purpose and just introduced are both translucent and breathable, letting soft, diffused light and cooling air pass through while keeping out the direct rays of the sun. The use of awnings and patio covers has also been found to reduce air conditioning costs. The same long recognized hard wearing qualities of saran as used in outdoor furniture are also characteristic of the new awning fabrics. They will not rot or mildew, stretch or sag, and because the color is "built in," they are resistant to sun fading and staining. Because the fabric is non-absorbent, the awnings are resistant to snow as well as rain and consequently, unlike ordinary awnings, never have to be taken down for storage during the winter. In addition to saving the home owner's time and labor for re-installation each year, they provide necessary shade against brilliant winter sunshine. Saran awnings also require only a minimum of care. An occasional hosing will take care of air-borne dust particles and ordinary dirt. Stains that seem stubborn are easily taken care of with brush, soap and warm water. A wide range of up-to-the-minute fashion colors is available in both solid and handsome stripes.

## Beat The Heat

Mr. and Mrs. Emmitt Gauhan, Mrs. Loreta Graven, and Eddie Bergin of Denver, spent last week visiting Mr. and Mrs. Tommy Bergin, and Mr. and Mrs. Jack Taber. Last Sunday Jack's sister and brother were here, to spend the day. Mr. and Mrs. J. P. Nix of Amarillo, Mr. and Mrs. J. V. Taber of Portland, Oregon and Mr. and Mrs. Bill McCrate of Pampa. They all had a wonderful picnic in Nature park.

## Beat The Heat

Mr. and Mrs. Murrel are happy to announce that they have a new granddaughter. She is the little daughter of their daughter, Bebe, and is named Mary Katherine. Congratulations. Mr. and Mrs. Murrel are teasing their little grandson for a little while.

## Beat The Heat

You all remember Bobbie Berger and you knew her little son. Well he is not a little son any more. He is getting married in June. Bobbie has written a letter to all of her Gruber friends, sending it in care of Mrs. Blanch Taber. She is very proud of an appointment she has just received. On June 16 she will become Deputy clerk of U. S. District court, northern district and U. S. Commissioner. This is quite an important post, and Bobbie has every right to be proud. She is

## Beat The Heat

Mr. and Mrs. Clark Winkler and boys went down to Ft. Worth to see their daughter Janelle receive her degree from Wesleyan College. Janelle has already done some practice teaching and has a position in the Fort Worth schools. Congratulations.

## Beat The Heat

Mr. and Mrs. Gordon Parrish, daughter of Mr. and Mrs. P. Gordon of Spearman, will be home from Abilene Christian College May 28th, for a short vacation. Estelle will return to the ACC campus after a short visit.

## Beat The Heat

Mr. and Mrs. J. W. Depew of Meade, Kansas, have been here for the last week because of the illness of Mrs. Depew's father. Brother Depew is pastor of a church in Meade.

## WEATHER

Date	Max.	Min.	Rain
20	78	54	0
21	84	56	0
22	80	57	0
23	92	59	0
24	94	67	0
25	94	68	0
26	94	61	0
Total	0		

**Peace Power**

She believes in Peace Power

The Treasury's goal of \$4.7 billion in Savings Bonds this year represents an investment of almost \$25 for each man, woman, and child.

U.S. Savings Bonds

U.S. Savings Bonds

### Roy Harris Of Gruver Finals At Wayland

Roy Harris, Gruver, is among the 47 candidates for graduation at Wayland Baptist College commencement exercises on June 2. Commencement ceremonies start June 1 with the baccalaureate services being held at 10:30 at First Baptist Church. Harris and his wife, Mrs. Alice Sivells Harris, Albuquerque, N. M., will be honored guests at 4 o'clock at the reception given by President and Mrs. A. Hope Owen at their home on the campus.

The following day members of the Class of 1958 will be special guest for the Association of Former Students chapel program and the luncheon at which they will be recognized as members of the Association. Graduation exercises will be held at 7:45 that evening with James C. Cantrell, Dallas, executive secretary of the Baptist Foundation of Texas, as Commencement speaker. Both he and Rev. Neil Record, Tulsa, who will deliver the baccalaureate sermon, will have honorary degrees conferred on them.

Son of Mr. and Mrs. Ben Harris, Gruver, he is majoring in religious education and minoring in music. He is serving as music education director of First Baptist Church, Claude, and is a member of the Wayland International A Cappella Choir.

Harris, who has been a school cheerleader for two years at Wayland, is among 47 students from eight states who will be graduated this spring from Wayland, a four year liberal arts plains of West Texas.

### Appliance Buyers Should Read Direction Booklets

Reading the direction book will help the owner of a new appliance to get more for his money in terms of long time serviceability. The buyer who takes the time to learn what his new appliance is expected to do and how to operate it efficiently is protecting his investment.

The most self-sufficient appliance deserves the few minutes it takes to read directions. Refrigerators, for example, require little

maintenance. People who fail to read the directions, however, do not fully understand what their new refrigerator is supposed to do or is capable of doing. They panic at minor departures from normal operation. Often they could clear up such problems with the push of a button or the flick of a switch. The directions could tell them.

Some appliances require more active supervision. They have been made as simple as possible—and will become more simple as technical advances permit. The customer who gets the most out of them will always be the person who knows their capabilities and how to operate them at a peak level of performance.

Manufacturers have put considerable time and effort into making direction books easy to understand and follow. They believe in their products, and they want their customers to stay sold. Carefully thought-out and clearly phrased directions pave the way to maintaining an appliance's efficiency. A thorough reading can mean more value received for the total investment.

### Gruver WSCS

The Woman's Society of Christian Service met in the Methodist Church with Mrs. W. J. Eddleman presiding over the business, May 21, 1958.

We voted to meet at 3:30 P. M. instead of 2:30 P. M. the rest of the summer. We will not meet next Thursday on account of our vacation Bible school.

We had our pledge Service today. Mrs. A. Bort, our Spiritual Life Secretary, had charge of our meeting, opening with a song, "There's a Light upon the Mountain" and "Take my Life and Let It Be". For her scripture reading she chose Mathew the 28 chapter, by Mrs. Bort and Mrs. Tom Dozier. Then we sang, "Lead on, Oh King Eternal". We had a play, "A March of Mission Dollars" by Mrs. A. Bort, Mrs. Tom Dozier, Mrs. Pat Holt, and Mrs. W. J. Eddleman, which we all enjoyed very much. Those present were Mesdames: A. Bort, W. L. Harris, E. Sluder, D. L. McClellan, L. K. Garrett, M. F. Barkley, Pat Holt, C. Winder, W. J. Eddleman, Ted McClellan, A. Evans, Carrie Neilson and Tom Dozier.

### Susanna Wesley WSCS Circle

Susanna Wesley Circle met in the church parlor May 21st. There were nine present. The morning circle elected to hereafter be

called the "Susanna Wesley Circle." Devotional was by Wasdeen Smith. The Study was given by Freddie Largent and Sara Kelley. Chapters were 5 and 6 of Mark.

The circle adjourned till May 28th at which time we will meet in Freddie Largent's home on 1001 S. Dessen at 9:00 A. M. 10:30 A. M.

## Today's BEST Buy

in the small engine field  
WISCONSIN Air-Cooled  
HEAVY DUTY ENGINE

Model AENL

- Horsepower:
- 6.1 @ 2000 RPM
  - 7.4 @ 2400 RPM
  - 8.9 @ 3000 RPM
  - 9.2 @ 3200 RPM

EXCLUSIVE FEATURES:

1. IGNITION Rotary type, high-tension magnet located outside, free from dirt, grease and oil, and accessible for adjustment. Spark plug—large 1 1/2 mm. Metric.
2. BEARINGS Timken bearings at both ends of crankshaft for radial and thrust loads.
3. RINGS Four piston rings. One is oil scraper.
4. LUBRICATION Splash and pump, insuring some amount of lubrication, regardless of oil level in crankcase or position of engine.
5. COOLING Trouble-free, all-weather air-cooling.
6. CRANKSHAFT Power shaft—1 1/2" in diameter, which is approximately 30% more than 1" shaft. Can be machined for oversized rods.
7. ACCESSORIES Optional heavy duty completely enclosed, positive (at all speeds) friction-type clutch.
8. WEIGHT Heavy duty characteristics but weighs only 110 pounds.
9. CONNECTING ROD Heavy forged steel with built-in bearing. Seats of oversized rods available.
10. ELECTRIC STARTING Electric starting—factory installed or a combination 12 volt-10 amp starter and generator kit that can be easily installed in location.
11. VALVE GUIDES Valve stems adjust very conveniently. Valve guides which eliminate the possibility of purchasing an entire new crankcase.
12. PRICE Surprisingly low.

Complete stocks of engines (range 3 h.p. to 56 h.p.) and service parts immediately available.

CONTACT YOUR NEAREST DEALER OR  
**HARLEY SALES CO.**

TULSA, OKLA.

OFFICE: 619 S. Main St. SHOP: 419 N. Main St.

# PICNIC PICKIN'S

For Holiday Fun-Feasts

WE WILL BE CLOSED FRIDAY MEMORIAL DAY.

UNDERWOODS FROZEN BAR—8-OZ PKG.  
**Chicken 59c**

VAN CAMPS TALL CAN  
**PORK & BEANS 10c**

FAVORITE KING SIZE  
**BREAD 2 for 29c**

FOLGERS BIG 6 OZ. INSTANT  
**COFFEE 99c**

SHURFINE 10 OZ. STRAWBERRY  
**JELLY 29c**

HERSHEY'S CHOCOLATE IB.  
**SYRUP 19c**

It's the season for Lady Borden Vienna Strawberry  
**Ice Cream**  
2 for ... **45c**

**LIPTON TEA**  
one-fourth lb. 39c  
**LIPTON**  
Pkg. of 48 ... **53c**

# Cadillac



## He's In for a Wonderful Surprise!

For many years, this man has had his heart set on some day owning a Cadillac—and he has decided to come in and see how close that happy day might be. Well, he's walking in on a wonderful surprise! He will learn what a modest investment it requires to take possession of a new Cadillac today—and how surprisingly close it is in cost to motor cars that make no pretention to Cadillac's quality or reputation. He will find his Cadillac dealer wonderfully accommodating both in trading in his present car—and in obtaining prompt delivery. And he will discover how eminently practical a

Cadillac car is to own and to operate—and how unusually free it is from the needs of service. That's why we say—he's in for a wonderful surprise! Just as we know you will be, once you have the thrilling facts about Cadillac today. For this latest "car of cars" is so rewarding, from every standpoint, that it has deepened the loyalty of even the most experienced Cadillac owners. We suggest you visit your dealer soon—inspect Cadillac's exclusive Fleetwood coachcrafting—and learn about all the new models, including the distinguished Eldorado Brougham.

STANDARD OF THE WORLD FOR MORE THAN HALF A CENTURY  
Every Window of Every Cadillac is Safety Plate Glass  
**BORGER MOTOR COMPANY**  
3rd and Weatherly  
Borger, Texas

Quality Meats

U. S. CHOICE  
**SIRLOIN STEAK lb. 95c**

U. S. CHOICE  
**T-BONE STEAK lb. 93c**

**GROUND BEEF lb. 45c**

TOP-O—TEXAS  
**CONEYS FRANKS pkg. 45c**

**Fruits & Vegetables**

FRESH-PICK-O—MORN—PKG.  
**TOMATOES 2 pkg. 39c**

LARGE—JUICY—SUNKIST  
**LEMONS 2 lbs. 29c**

LARGE—TENDER—SLICER  
**CUCUMBERS 2 lb. 19c**

U. S. No. 1 RUSSET  
**POTATOES 10 lb. bag 49c**

REYNOLDS 25 FT.  
**ALUMINUM FOIL 29c**

QUART SIZE  
**WESSON OIL 69c**

SHORTENING 3 LB. CAN  
**SNOWDRIFT 79c**

KING SIZE—CARTON  
**Coca Colas . 29c**

MORTONS 1 1/2 LB. PKG.  
**Salt 2 for 21c**

**CUT-RATE GROCERY MARKET**  
FRIENDLIEST STORE IN THE PANHANDLE  
FAMOUS FOR SERVICE  
MAIN STREET SPEARMAN TEXAS

TEXAS PRE NUMBER

THE SPEARMAN  
PUBLISHED FOR THE HANSFORD MAIL  
OFFICE AT SPEARMAN, TEXAS. UNDER  
HANSFORD AND ADJOINING COUNTIES  
OF HANSFORD AND ADJOINING CO.

CLASSIFIED A  
Rate: 10c per line, 4c per word; 2c a  
Card of Thanks, 4c per word. Day  
rates to THE PUBLIC: Any  
repetition or standing of any kind  
may appear in the columns of  
contracted when called to the attention

## Washington News

**Your Congressmen**

TO THE PEOPLE OF THE  
1ST-DISTRICT.  
TROUBLE TROUBLE TROUBLE!  
It seems that the world has  
more than its share of troubles.  
The Russians are bombarding  
out-space with Sputniks, the  
Algerians are bombarding the  
French, the French are bombard-  
ing the Algerians, and it looks as  
though the French will soon be  
bombarding the French. The  
Lebanese are bombarding the  
Syrians with bombs and charging  
that the Syrians are bombarding  
the Lebanese with massive inter-  
ference. Some of the South American  
are bombarding Nixon  
with eggs, etc. The President is  
bombarding the Vice President  
with promises of himself and gov-  
ernment employees, and it seems  
that everybody seems to be bom-  
barding everybody else with prop-  
aganda, and to top it all off, the  
Attorney General of the United  
States has now started bombard-  
ing the Supreme Court with ar-  
gument that Texas does not owe  
its Federalism even though Cor  
gress passed a bill saying just  
the opposite.

As for the new Russian Sputnik  
let it be said that this was quite  
an achievement, but it does not  
mean the end of the world at  
more than the launching of the  
first Sputnik did. The crowning  
achievement of this new  
Khrushchev is nothing surprising  
anyone in this country. The sat-  
ellite and missile programs of the  
Soviet Union are on schedule.  
As to the bombardment of  
Algerians, this has been going  
for some time, and probably  
everything from words to bombs  
have been employed. The mat-  
ter is causing deep concern  
in this country is the internal di-  
vide that seems to be plaguing  
the country.

The bombardment between  
Lebanese and Syrians does  
not seem to be a parting of the  
way either. It will be remembered  
that there have been strife  
relations in this section of  
the world for many years in the  
past and from all indications, it  
seems will continue in the fut-  
ure. As for the bombardment  
between Mexico and the United  
States, as can be said  
and Vice President Nixon  
this was deplorable display  
stupidity and bad taste on  
part of those engaging in the  
activities. However, the big c  
line in my mind is that oversha-  
dow all the others is, "Why  
not the Intelligence Service  
of the United States know en-  
ough to prevent this?"

Come in  
be White

Does the interior  
a sand-trap con-  
a little touch  
cars get that  
especially when  
come in and be  
Whiskbroon  
spick and span  
you can expect  
66 Station.  
Another set  
gladly perform  
way around!  
Get acquainted

LEE OIL CO.  
Teleph

DOUBLE STAMPS WEDNESDAY... 45c... 95c... 93c... 45c... 45c... 39c... 29c... 19c... 49c... 29c... 69c... 79c...

TEXAS PRESS ASSOCIATION 1958 THE SPEARMAN REPORTER PUBLISHED THURSDAY AT HANSFORD COUNTY, AT SPEARMAN, TEXAS. WILL J. MILLER, Editor and Publisher. Entered as second class matter Nov. 21, 1919 at the post office at Spearman, Texas, under the act of March 3, 1879. One Year \$2.50 Six Months \$1.50 Three Months \$1.00 Single Copies 5c

Washington News Letter From Your Congressman Walter Rogers

TO THE PEOPLE OF THE MIDDLE WEST. TROUBLE TROUBLE TROUBLE. It seems that the world has more than its share of troubles. The Russians are bombarding outer space with satellites, the Algerians are bombarding the French, the French are bombarding the Algerians, and it looks as though the French will soon be bombarding the French. The Lebanese are bombarding the Syrians with bombs and charging that the Syrians are bombarding the Lebanese with massive inter-continental missiles. Some of the South Americans are bombarding Nixon with eggs, etc. The President is bombarding the Vice President with smiles of himself and government employees, and it seems that everybody seems to be bombarding everybody else with propaganda, and to top it all off, the Attorney General of the United States has now started bombarding the Supreme Court with arguments that Texas does not own its Tidelands even though Congress passed a bill saying just the opposite.

would be allowed to proceed in direct conflict with the words of the President and the action of the Congress. The question seems to be, "Just who is running this country?" Visitors Panhandle visitors to the Nation's Capitol this week included Mr. and Mrs. R. G. Hughes of Pampa who were attending the convention of the National Association of Home Builders; and Mr. and Mrs. Arthur Henry of Perryton who were accompanied by Mrs. Henry's sister, Mrs. Marbarret Short McCampbell, formerly of Lefors and now of Long Beach, California. WALTER ROGERS Member of Congress 18th District of Texas

LEASE AND CONTRACT RECORD TAKE-OFF J. M. Huber Corp. to E. T. Rafferty et ux, release O&GL 320 acres sec. 195 blk 45 H&TC. Baker and Taylor Drilling Co. to A. W. Evans, release O&GL 880 acres sec. 98; blk 45 H&TC. Carlton Blunt et al to James G. Brown and Associates, O&GL assignment 480 acre sec. 98, blk 45, H&TC. The Texas Co. to J. J. Hawkins, release O&GL 190 acres sec. 133, blk 4-T H&TC. Haynes W. Douglas to Pan American Pet. Co. OG&ML 4 yrs, 320 acres sec. 98, blk. 4-T T&NO. Brulash McLeod et vir to Pan American Pet. Co. OG&ML 4 yrs, 320 acres sec. 98, blk. 4-T T&NO. E. J. Dunigan Jr. et al to Cabot Carbon Co. assignment Sec. 6 blk 1 WC. E. J. Dunigan Jr. to J. E. Corson, O&GL sec. 31 blk R B&B. P. A. Lyon Jr. to Gulf Oil Corp. assignment sc. 39 blk R B&B. Edna M. Maddox to P. A. Lyon, Jr. OG&ML, 5 yrs. 640 acres sec. 99 blk R B&B. Everett E. Vanderburg to J. R. Barnhill, Jr., OG&ML 599 acres, sec. 179 blk 45, H&TC. C. W. Laird et ux to Panu Amer. Pet. Co. O&GL 5 yrs. 243 acres P W.C. Hall tract. Gulf Oil Corp. to Homer Allen, release O&GL, also release to A. J. Curtis covering sec. 154, blk 4-T T&NO. A. S. Cummings to Pan Amer. Petr. Corp., OG&ML, 8 yrs 640 acres, sec. 210, blk 4-T GH&H. Humble Oil Co. to Mrs. Ivy Close, release OG&ML, 640 acres, sec. 36 Blk R B&B. Gwenford Lackey to Malouf Abraham OG&ML 640 acres sec. 160 blk 45 H&TC. Malouf Abraham, assignment to Gulf Oil Corp, 640 acres sec 160 blk 45 H&TC. R. E. Chambers, assignment to Lacy Armour sec. 5 blk R B&B. J. M. Huber Corp to O. W. Jarvis et ux release O&GM fourt sec 143, blk 4-T T&NO. Texas Co. to A. L. Jackson release OG&ML sec 82 blk 4-T T&NO. Texas Co. to Emma D. Wilbanks et ux, release O&GL sec. 84 blk 4-T T&NO. Everett E. Vanderburg to the Humble Oil Co., OG&ML, 2 yrs. sec. 168, blk 45 H&TC. Texas Co. to W. M. Glover, release OG&ML 320 acres sec. 85 blk. 4-T T&NO. Melvin Dahl Est. to James B. Franklin, OG&ML 5 yrs. 320 acres, sec. 231, blk 2, GH&H. Walter Abell to James G. Brown Associates, OG&ML, 1 yr. sec. 2, blk 1, W&NW. Texas Co. to Joh H. Smith et ux, release OG&ML sec 69blk 4-T T&NO. Texas Co. to H. L. Wilbanks et ux, release O&GL, sec. 101, blk 4-T T&NO. Texas Co. to J. L. Bryan et ux release O&GL. 320 acres sec 55 blk 4-T T&NO.

J. R. Collard Trust to James O. Brown Associates, O&GL 180 acres sec. 98, blk 45, H&TC. Sun Oil Co. to W. G. Lee et ux release O&GL sec. 98, blk 45 H&TC. Nanie J. Lee et al to Ohio Oil Co. OG&ML, 5 yrs. sec. 71, blk 4-T T&NO. Texas Co. to J. A. Guipel et ux, release O&GL 320 acres sec 54 blk 4-T T&NO. Oil and Dev. Co. of Tx to Coline Oil Corp, O&GL, 50 years, 160 acres sec. 8, blk 1, H&GN. Mary Ames Butler Duconon to Union Oil Co., OG&ML, 5 years, sec. 293, blk 2 GH&H.

Francis Morris Will Make 4-H Trip June 15 Since 1942, 250 outstanding Texas 4-H Club members have been recognized by the Producers Grain Corporation of Amarillo. Their sponsorship, in cooperation with the Texas Agricultural Extension Service, of the Talent Club has made possible this recognition. The total was raised to 266 this week with the announcement of the 1958 winners, a boy and a girl from each of the eight director districts of the Corporation. Among these is Francis Morris, Hansford County. The group will assemble in Amarillo on June 15 and will spend a day and a half studying and visiting cooperatives. Then by chartered bus they will depart for a vacation and study tour to Colorado and New Mexico. They will visit successful cooperatives and scenic and historic spots as they travel to and from South Fork, Colorado. The return trip will be made via Red River, New Mexico. They return to Amarillo on June 21. J. Frank Triplett, general manager of the Corporation, is the originator of the Talent Club. The cooperative which he manages serves the major grain producing area of the State. The long-time purpose of the Club is to recognize outstanding work done by 4-H members and to interest these top ranking youth in cooperative activities. Kenneth Loyd directs the tour for the Cooperative. A hard task is eased by the application of immediate energy. Optimism is more important to business than cash is to the buyers.



HOOLIDAY WEEK-END SPECIALS PINEAPPLE Sweet Treat Crushed 2 300 Cans 29c TUNA Broast or Chicken Chunk Style 6 1/2-oz. Cans 27c GOLDEN RAIN POTATO CHIPS 4 1/2-oz. 49c KINGSBORO 100% BURNING CHARCOAL 10-lb bag 79c IDEAL BABY ICE CREAM 4-oz. 53c DADS ROOT BEER 12-oz. 49c

STOCK UP FOR THE LONG MEMORIAL DAY WEEKEND. FREE! 5 lb. Bag SUGAR WITH THE PURCHASE OF \$10.00 OR MORE OF OTHER MERCHANDISE. FRESH TASTE TINGLING - FROZEN FOODS AT BUDGET PRICES

Better Food For Less IDEAL FOOD STORES OUR STORE WILL BE CLOSED ALL DAY FRIDAY - MEMORIAL DAY. THESE PRICES GOOD THRU SATURDAY NITE.

SWIFT'S PREMIUM BEEF - YOUR IDEAL MARKET FEATURES LOOK FOR THE TAG IN EVERY PACKAGE - IT IS YOUR ASSURANCE THAT YOU ARE GETTING THE BEST! K.C. CORN FED BEEF ROAST ARM CHUCK 59¢ 55¢ BEEF BRISKET BOIL 32¢ ROAST SWIFT PREM. K.C. PRIME RIB 79¢ FRYERS 2-2 1/2 LB. WHOLE 39¢

SNOWCROP SALE OF FROZEN FRUITS STRAWBERRIES 5 10-oz. Pkgs. \$1.00 Save 45c Red Raspberries 4 10-oz. Pkgs. \$1.00 Save 24c PEACHES 4 16-oz. Pkgs. \$1.00 Save 24c RHUBARB 2 10-oz. Pkgs. 29c

Some of the TV Brand Dinners Tonight! Beef - Chicken Turkey - Hamoked 69¢ SWANSON'S PIES BEEF - CHICKEN OR TURKEY 4 for \$1 CHICKEN WHOLE CUT UP FRYERS 1 1/2-lbs. 98c

ALLSWEET Margarine lb. 27c Dog Food 2 Cans 29c SWIFT'S PREM 12-oz. 43c KRETSCHMER Wheat Germ 12-oz. 33c PEANUTS 8-oz. 39c CHEEZ-ITS 6-oz. 19c TREND DENTRIFICE 43c TOOTH PASTE 29c 49c NEW PINK SWEETHEART SOAP 4 Bath Size 42c BLU WHITE FLAKES 10c 25c

GORDON'S FRESH FROZEN FISH STIX 1-lb. Pkg. 63c POTATOES 10 lbs. 59c LEMONS 2 lbs. 25c TOMATOES lb. 25c PINEAPPLE lb. 6c CUCUMBERS lb. 10c

IDEAL'S ENRICHED BREAD 2 11-1/2 lb. Loaves 29c IDEAL CONEY OR SANDWICH BUNS Pkg. of 8 21c IDEAL THIN SLICED Sandwich Bread 1 1/2-lb. Loaf 19c JUICE 2 No. 2 Cans 25c NORTHERN TISSUE COLOR or WHITE 3 Rolls 23c HEAVY double waxed 23c

Come in and be "Whisked" Does the interior of your car sometimes look like a sand-trap combined with a rat's nest... Whiskbrooming your car's interior so it is spick and span is just one of the little "extras" you can expect when you drive in to a Phillips 66 Station. Another service your Phillips 66 Dealer will gladly perform is to clean your windows all the way around! Get acquainted with Phillips 66 Hospitality.

BAKERITE 3 lb. CAN SHOTENING 69c COCA COLA Regular or King Size 6 Bottles Plus Deposit 29c IDEAL FLOUR 69c CROWN CUP, POUND CAN COFFEE 63c

LEE OIL CO., SPEARMAN, TEXAS Telephone OL 9-2861

son Court  
the High  
until 9-0  
and the  
read.  
This is  
ject, as d  
54 of the  
State of  
115 of th  
State of  
subject t

LINDSEY'S  
**CARPET CARNIVAL**

The biggest selection of Fine  
Quality Carpets  
in our history!

PANHANDLES  
LARGEST  
SELECTION OF  
PATTERNS, COLORS  
AND TEXTURES  
from  
PRICES START  
AT \$2.95  
SQUARE YARD

No matter what kind of carpet you want  
... or how much you plan to spend ...  
you'll find the answer in our tremendous  
stock! Come in and see this big variety of  
colors, patterns, textures, in every price  
range ... the best values we've ever  
offered! Visit us while selection is com-  
plete.

LINDSEY FURNITURE CO.  
Borger, Texas

Unexpected

CO. PUBLIC POWER

**FO**  
in truck so  
and

lowest-priced pickup ...

Best in the lowest-priced pickup with cab-wide box. You get 25% more load-carrying capacity in traditional pickup trucks ... and it's standard at no extra cost.

**FORD TRUCK**

Official registration figures  
American bus

**JOE TRAYLE**  
Spearman, Tex

Also see

SAL BORTER  
of Hansford of Texas  
improvements for construct-  
ions of Grading,  
Bases and Surfacing  
N to Gruver: FR 2387  
FM 1281 & FM 2387  
by No. FM 278, 2387  
C 791-54, C 791-56 &  
in Hansford & Hutchin-

son County, will be received at  
the Highway Department, Austin,  
until 9:00 A. M., June 11, 1958,  
and then publicly opened and  
read.  
This is a "Public Works" Pro-  
ject, as defined in House Bill No.  
54 of the 43rd Legislature of the  
State of Texas and House Bill No.  
115 of the 44th Legislature of the  
State of Texas, and as such is  
subject to the provisions of said

House Bills. No provisions herein  
are intended to be in conflict  
with the provisions of said Acts.  
In accordance with the provi-  
sions of said House Bills, the  
State Highway Commission has as-  
certained and set forth in the pro-  
posal the wage rates, for each  
craft or type of workman or  
mechanic needed to execute the  
work on above named project,  
new prevailing in the locality in

which the work is to be perform-  
ed, and the Contractor shall pay  
not less than these wage rates as  
shown in the proposal for each  
craft or type of laborer, workman  
or mechanic employed on this  
project.  
Legal holiday work shall be  
paid for at the regular govern-  
ment rates.  
Plans and specifications avail-  
able at the office of Lewis R.

Loyd, Resident Engineer Berger,  
Texas, and Texas Highway Depart-  
ment, Austin. Usual rights  
reserved.  
No. 26 24c

# NEWS

County Home  
Demonstration Agent  
Texas A. & M. College  
Extension Service

### CLUB ROOM

"A new look" for the Home  
Demonstration Club Room in  
Spearman is being enjoyed by all.  
In March, the Home Demon-  
stration Council voted to paint  
the Club Room inside and recast  
it outside, make new drapes, and  
plant a lawn.  
Mrs. Daniel Sheets and Mrs.  
Jack McWhirter served as Chair-  
man of the Painting Committee  
and Home Demonstration Club  
women volunteered for the inside  
paint job and the outside was  
recast by hired labor. The in-  
side is painted a beige tone, with  
white used at the kitchen area  
end.

Drapes were purchased and  
made under the supervision of  
Mrs. B. J. Garnett, Chairman. A  
nubbed surface interest fabric was  
used which blends with the wall  
tones. Home Demonstration  
women met two days and made  
the drapes.

The lawn has been plowed by  
Mr. Frank Davis and Home  
Demonstration Club women plant-  
ed the lawn.

The entire community can be  
proud of this completed project,  
as the Club Room is used by  
many different clubs and in-  
dividuals.

Co-operation has been splendid  
on all of these projects and a  
special "thank you" is given to  
all who contributed to the fund  
that made it possible and those  
who contributed their services.

Each week we get a variety of  
new informative bulletins that will  
be helpful to the people of the  
County. Recent publications that  
you may receive on request are:

"Why Make A Will"  
"Interface It"—Describes types  
and uses of interfacing in cloth-  
ing construction.

"Good Grooming, Here's How"  
KILL INSECTS ON ORNAMENTAL  
PLANTS

Springtime brings an assort-  
ment of hungry insects to attack  
ornamental plants. . . . Deter-  
mining kind and amount of insect-  
icide to use on the different  
insects becomes a problem.

To answer these and other  
questions, extension entomologists  
have prepared a leaflet entitled,  
"Texas Guide for Controlling In-  
sects on Ornamental Plants."

The leaflet defines the most  
common insect pests, describes the  
type of damage and gives direc-  
tions for treatment, complete with  
dilution chart for mixing sprays.  
Copies are available from your  
county extension agent's office.

## Don't Name It

Recon the activities down the  
school way are terminated for a  
time—and bet the teachers are as  
glad to get a vacation as the stu-  
dents. We believe we have a  
mighty fine school—and are rap-  
idly building up the school plant  
to be second to none in our clas-  
sification.

Just wonder if the older child-  
ren get a big kick out of finish-  
ing their school work and then  
attending vacation Bible school.  
Apparently they do—as the at-  
tendance at both the Baptist and  
at The First Christian church is  
outstanding—and the kids all  
seem to be having lots of fun.

Recon they (the older ones)  
want to get all school activities  
behind them so they can enjoy  
their vacation uninterrupted. Of  
course some of the young men  
will be tied up in harvest work  
pretty soon—fact is that some of  
them are plowing this week—and  
it will be mighty hard to hold  
a vacation bible school for any  
other social activity this harvest  
season. All indications are that  
every one able to work will be  
pretty busy from June 20th un-  
til after the harvest.

From comments heard on the  
streets we learn that the rank  
wheat is still needing moisture to  
grow into a REAL FILL and to  
harvest the bumper crop we hope  
to harvest this year. Also learn  
there is some wheat falling down  
and this means a reduction in  
the yield. But if we live up to a  
19 bushel average over the Golden  
Spread, there will be more  
wheat in Hansford county than  
storage—or than facilities to ship  
the wheat that cannot be stored.  
Am mighty afraid that we will  
see a lot of wheat piled up on the  
ground around the various eleva-  
tors of this county.

We learn with a great deal of  
regret that ole John Santa Fe  
is planning to take off our Doodle  
Bug train in the near future. It  
seems the company lost nearly  
thirty eight thousand dollars the  
last year the train has been op-  
erated. While we can see that it  
will b difficult to continue the ole  
Bug with such losses, we just  
wonder if the traffic of freight  
and express might not bring the  
operation cost out of the red. We  
all know that Perryton and Spear-  
man and Morse will continue to  
grow—and it looks reasonable to  
expect an increase in the class of  
frt. and express and mail carried  
by the Bug. Anyway, the Santa  
Fe received quite a bit of land

as a bonus for building the R. R.  
through this area. We understand  
that they still have a lot of min-  
erals under some of this land—and  
it seems reasonable that they  
should operate the Bug at a loss  
for a year or so until time could  
prove that it would not have a  
chance to become a profitable  
train again. Ole John Santa Fe  
has always been a friend to this  
area and I believe that some of us  
should organize a movement to  
persuade John not to abandon  
the Bug for a while yet. Would  
like for the C. of C. to look into  
the matter and see what we can  
do. Understand that John has not  
yet appeared before the R. R.  
Commission asking for the right  
to discontinue this train.

The country editor bought one  
of the Arthritis books that were  
distributed by Cooper and Malin  
out of Amarillo recently. We list-  
ened to the writer of the book  
who appeared on TV at Amarillo  
a couple of Sundays ago. So far we  
have not started the diet that is  
suggested—or rather the outline  
for eating and drinking. The man  
who wrote the book allowed as  
how our joints needed oiling, and  
seemed to think we had the ne-

cessary chemicals to produce the  
oil in our body. He allowed as how  
we could manufacture our own  
cartazone (that aint the way to  
spell it but arthritis suffers know  
what i mean). I will give the book  
a fair trial and if get results i  
aim to buy the books wholesale  
and let my friends have em at  
cost.

## Gruver Music Club

The Gruver Music Club closed  
its club year with a "Music in  
the Home" program May 14, 1958.  
Mrs. Harley Alexander the re-  
tiring president, presided. Mrs.  
W. L. Maupin gave the musical  
note. The opening number was a  
vocal trio, "On the Good Ship  
Lollipop", by Debby, John, and  
Mark Irwin.  
Darlene Cooper and Merrilee,  
Wesley and Shirley Maupin  
gave the pledge to the flag  
and led the group in singing  
"America".

Kurt Eiling accompanied by  
Van Eiling, sang "Goodby Old  
Paint". Ronnie McClellan, accom-  
panied by Mrs. Sluder, sang  
"Sugartime". Little Tom Walder  
sang "Catch a Falling Star."

accompanied by Carlita Knight.  
Walter Murrell concluded the  
program singing "Goodby Old  
Paint" while accompanying him  
self on the uke.

Mrs. A. C. Bort gave the history  
of the hymns of the month, "Jesus,  
Still Lead On", then along with a  
chorus composed of Marilyn  
Alexander, Philis Mathis, Vireta  
Knight, and Agatha Rafferty led  
the group in singing this hymn.

The group adjourned to the  
fellowship hall where the host-  
esses, Mesdames Glenn Truax,  
David Alexander, and Bobby  
Alexander had lovely refresh-  
ments waiting. During the social  
hour Mindy Murrell and Kurt  
Eiling presented a tap routine,  
"Dancers on Parade". Members  
in attendance were Mesdames:  
Harley Alexander, A. C. Bort, A.  
R. Bort, Del Cluck, S. R. Cluck,  
Darrel Cooper, W. J. Eddleman,  
G. H. Eting, Wm. Eting Jr., A.  
R. Henderson, Pauline Winger,  
Ken Irwin, Carlie Knight, Ralph  
Mathis, W. L. Maupin, W. R.  
Murrell, E. T. Rafferty Sr., J. E.  
Sluder, Claude Watkins, Pete  
Cluck, Perry Hawkins, Roy Walder  
and a guest, Mrs. Dick Murrell.

# Unexpected guests for dinner?



## An Electric Freezer FREES HER!

You're always ready for drop-in guests with  
a well-stocked Electric Freezer. No need  
for emergency trips to the store, no worries  
about what to serve. Everything you need,  
from party snacks to complete meals, is right  
at your fingertips. For convenience . . . plus  
economy . . . get an Electric freezer now!



See Your Local Appliance Dealer



# FORD FIRST

in truck sales to American business . . .

and here are 4 reasons why

- 1. Lowest-priced pickup . . .
- 2. Most comfortable ride . . .
- 3. Gas savings up to 10% . . .
- 4. Safer, more comfortable cabs . . .

Ford's new modern Short Stroke Six features a new economy carburetor giving you up to 10% greater gas mileage. And you get smoother acceleration, too!

FORD TRUCKS COST LESS less to own . . . less to run . . . last longer, too!

Official registration figures show:  
American business buys more Ford Trucks than any other make!  
**JOE TRAYLER** **UNIVERSAL MOTORS**  
Spearman, Texas Your Friendly Ford Dealers Gruver, Texas  
Also see your Ford Dealer for an Used Truck!

# Round up

## THRIFT STAMP

PANHANDLE FURNITURE MART  
CUT RATE GROCERY  
ORANGE DISC SERVICE



### Brand New Brood

A. S. Jackson, Canadian, reported observing a turkey hen with a brood of young last week. Mr. Jackson said that he didn't get near enough to the young turkeys to count them but they appeared to be about three or four days of age. The brood was observed on the Gene Howe Wildlife Management Area north-east of Canadian.

A dry spring is always better for a good turkey hatch; however, even though it has been wet this spring, there were no washing rains to disturb or wash out the nests. Probably we will have a good hatch this year and the birds should grow at a fast pace, considering the large amounts of weeds and insects.

Turkeys hatched in May and killed in November will be six months of age. That seems a little young but these early hatched birds will weigh over twelve pounds this fall. Some turkeys will be hatched in June and perhaps some in July. These will be smaller but should be of sufficient age to determine the gobblers from the hens.

### Conchas Overflows

Millions of gallons of precious water will make its way from New Mexico through the Texas Panhandle into the Gulf as a result of Lake Conchas being more than full. It has been nearly ten years since the lake began to dry up. For the last few years the river above the Borger bridge has become dry for miles in places. There should be a steady stream flowing all summer.

### Canadian River Dam For Free

If there were some way to trim ten percent from all foreign aid with the funds earmarked for the Canadian River dam we could, in my opinion, have us a huge lake in less than two years. Guessing at the future as from the past — my guess is that the dam will be constructed in, say, about 1999 or later (I'd be willing to settle for a 40-foot dam for flood control instead of the proposed one, if we could get the 40-foot one started this year.)

If there were a series of dams

constructed from the New Mexico line to the Oklahoma State line we could have lakes for hundreds of miles in this so-called desert.

### Attention, Turnip Green Connoisseurs!

Thousands of acres of wild "Lamb's quarter" decorated many of the bar-ditches all through the Panhandle. Lamb's quarter is simply a weed, but it is delicious food when prepared correctly, especially for those who relish spinach, turnip greens or other green vegetables. In a few more days the weed will probably be too well matured to be suitable for the table. Of all the green vegetables, including poke salad, this one is far more tasty.

Proper way to prepare the weed is about the same as for spinach. Wash thoroughly, boil a few minutes, then wash or rather, pour off the water, and add more, then cook until done, add bacon grease and salt and fry or cook until practically all the water is cooked away.

### Strictly Professional Bird Dog Trainers

The American Field, the number one dog magazine in my opinion, has listed a score or more topnotch trainers of bird dogs. Many of these trainers will go to Canada and work dogs on native wild prairie chicken on the Canadian prairies this summer. The usual fee, if I'm not mistaken, is \$200.00 for the Canadian summer training. Such noted trainers as Jack Harper, Benton, Mississippi, the trainers of last year's National Champion, Delmar Smith Edmond, Oklahoma, plus many others are still looking for a few dogs to take to Canada. About four months will be the length of the training period, which will add up to \$50.00 per month.

There have been many Panhandle dogs that have made the Canadian trip, including those owned by D. T. Fuller, Borger, Sibley Jines, Perryton, and Jim Bell of Amarillo.

Last year Pleas Harrison, deceased, and Myron Blackburn, two Pansandale boys, went to Canada and observed some of the

## For Lease Or For Sale

Modern two stall service station Third stall in the open for washing large trucks. Gallonage rental if leased, or can be purchased for a few hundred dollars down and the balance can be paid like rent under a ten year contract.

A wonderful opportunity to own a valuable property with a very small investment. This station is located in Gruver, Texas.

See W. A. Ellsworth, Gulf Wholesale Phone OL 9-3741, Spearman, Texas.

### BIRD FOUND

Light green Parakeet. Found Wed. J. P. Vernon Spearman. 904 S. Bernice St.

### ROOM AND BOARD—309 N. Endicott Mrs. W. E. Gould.

### FOR SALE—Large truck bed suitable for grain bed. Priced \$150.00 Phone Leo Campbell, OL 9-5736. No. 25 1tc

### FOR SALE—Electric Powered lawn mower, priced \$25.00. Phone Leo Campbell OL 9-5736. No. 25 1tc

### COTTON SEED — 2 year old high germination. DeKalb Hybrid Corn. Grass seed that will grow in the hard spots. A limited amount of C-44a. R. L. Porter Grain and Seed Company No. 25 1-tc

### FOR SALE—33 Ft. Safety House Trailer, 1955. Excellent Condition. See Glen Beck at Phillips Pipe Line Booster Station, Borger, Tex. 25-2tp

### How seldom we weigh our neighbor in the same balance with ourselves!

Thos Kempis

Do other men for they would do you, that's the true business precept. All others are counterfeits. Dickens

### Kirby Vacuum Cleaners Sales & Service

221 N. Maddox Ph. WE 5-2554 Dumas, Texas

### FOUND—Ladies Wedding Ring. Call or see Olin Chambers. No. 25 1-tc

### WANTED — IRONING to do. Phone OL 9-6046. 25-2tp

### FOR QUICK SALE—1956 Palace Trailer House. 42 Foot. 2 bedroom. \$2900 Equity. Will take \$600. Space No. 23 Jackson Trailer Court. No. 25 1tp

### NOTICE

Notice is hereby given, that the Commissioners Court, in and for Hansford County, Texas, will convene a Board of Equalization on the 22nd day of May, A. D. 1958, at 10:00 o'clock a. m. in the office of the County Judge of such County, in the Court House in Spearman, Texas, as required by Article 7206 R. C. S. for the purpose of receiving the Tax Assessor's list or books, for inspection, correction, equalization and approval.

Sada C. Hoskins, Clerk County Court, Hansford County, Texas

### RECLEANED Oklahoma Common (Hay-maker) alfalfa seed 25 cents. Ingels, 6 miles south of Hardesty. Save this ad. 24-3tp

### LAWN GRASS

For lawns hard to start. Get some of our Northrup King-Perennial rye grass, 25¢ per lb. See us for yellow corn hybrids, cane, sudan, and our fine line of DeKalb.

R. L. Porter Grain & Seed Co.

Call or write for a courtesy demonstration of "Stauffer's Magic Couch."

Stauffer Home Plan 1217 S. Drake Perryton, Texas Phone General 5-5982

### FOR LEASE—720 square feet of office or store space in new Post Office Building. For information contact Postmaster, Spearman, Texas. No. 26 R-T-N-c

### FOR SALE—Equity in home on corner lot at 909 South Bernice. Bob Skinner, Spearman, Texas. No. 23 rtn

### STRAYED from Monroe Lance Farm by Phillips-Hansford Plant: 4 head of 650 lb. steers. Branded quarter circle lazy 8 on Right thigh. Marked 1 shallow Fork on Right ear, in addition to any other marks or brands. Anyone knowing whereabouts of these cattle contact Henry C. Hitch Ranch, Guyton, Oklahoma. Phone 9097K2 or 943. 21-rtn

### POLITICAL ANNOUNCEMENTS

ED VERNON  
Commissioner Precinct No. 2  
MRS. MERLE WASHINGTON  
County Treasurer  
MRS. SADA HOSKINS  
County Clerk  
J. W. (BUCK) BUCHANAN  
State Representative,  
95th District  
BOB PORTER OF DUMAS  
State Representative  
95th District  
JOHNNIE C. LEE  
County Judge, Hansford Co.  
George C. (Bud Lowe-  
Weldon Green  
Commissioner Precinct No. 4  
Judge Max Boyer  
District Judge  
84th Judicial District

### HELP WANTED

POOR HEALTH MAKES available Rawleigh Business in Moore and Sherman Counties. Good opportunity for industrious person to supply demand for well known products. See M. T. Brown, box 384, Spearman, or write at once to Rawleigh's Dept: TXE-30-203, Memphis, Tenn. 22-6tp

Kirby Vacuum Cleaner Co. wants representative to sell Kirbys in Spearman and Gruver area. Write qualifications to Kirby Sales 3111 Plains Blvd., Amarillo. Part time man considered. 24 3t-p

### FOR RENT

Sleeping rooms for men. 122 S. Endicott st. Mrs. A. E. Townsend. 14 rtn.

### GOLIATH DEALER — Clarence Pettit is now dealer for the new Foreign Goliath. See him today for a test ride in the new 1958 Goliath!

### ALCOHOLIC — If liquor is your problem and you sincerely want help to quit write Alcoholic Anonymous, box 513, Spearman. No fees, no pledges, no pills. No. 36 rtn

### BARGAINS

in house trailers. New Trailers up to 31 feet. Five year financing, bank rates. Some used ones. Best Teller Sales Pumps and Perryton, Texas. No. 4 rtn

### WE ARE — Experts in installing linoleum. Let us figure your next job. Free estimates. We do cabinet tops, floor linoleum, concrete, tile, etc. Workmen up to 17' tall, disk drives, metal floor etc. SALET'S IN PERRYTON

### Straham's 66 Sta.

ONE STOP SERVICE  
Bait—Fishing Tackle  
TEXAS make our place your HOME  
24 Hour Service  
Canton, Oklahoma

### BRUCE & SON VAN and STORAGE Local—Long Distance MOVING Modern Equipment Responsible Men Expert Packers Call Collect For Free Estimate. ER 4-2229 Borger, Texas

### FOR RENT

apartment for 4 men 122 S. Endicott St. rs. A. E. Townsend. 14 rtn

### FOR SALE

FOR SALE—1956 Spartan, 45 foot Trailer House. Washer, air conditioner, 2 bedroom. Can finance \$3,000. Joe Flores, Stratford. Phone 3306. 24-2tp

FOR SALE — Male Pekinese. \$25.00 Space 18 Jackson Trailer Court.

ALFALFA HAY for sale: See Bill Hutton, Phone OL 9-5487, Spearman. 26 rtn-c

FOR SALE—Used Mattress; full size; good condition; clean. 213 S. Bernice Phone 4486 26 2-tc

FOR SALE—Cook stove, 8 foot Frigidaire Dinette Table and chairs, Air Conditioner, Bed Room suit, 3 piece. Phone 6731, E. E. Williams. 24 2-tc

FOR SALE—\$3000.00 Equity for \$500.00 1956 two bed room Mercury Trailer House. Good condition. Phone OL 9-4531, Spearman. 23 3 tp

## CONSTRUCTION

### IRRIGATION WELL SERVICE

Pull and Set Pumps (All Makes) Pump and Bowl Repairs Clean Out Holes Gear Head Repairs

### B & C EQUIP. CO.

Phone OL 9-2551 Spearman, Texas

## ANTHONY ELECTRIC

Industrial and Oil Field Wiring  
Commercial and Home Wiring  
Contracting and Repairs

### L. L. ANTHONY

Phone OL 9-2861 615 S. Barbary St. Box 727 Spearman, Texas

### Macias Construction Co.

Homes under construction in South Spearman.

### G. I., FHA Loans WILL TRADE

See Us For Your Building Needs  
Alex Macias  
1002 Evans Spearman, Texas  
Phone OL 9-3808

### SELLING OUT OUR STOCK OF B. F. GOODRICH TIRES

SALE PRICES — STOCK WILL CONSIST OF GENERAL, GATES AND FISK TIRES.

WE ARE DISTRIBUTORS OF BLACKLEG SERIUM AND VACCINE.  
ALSO - TORNADO SIGNALS  
Floor Mats - Mullers - Mirrors  
AUTOMOTIVE ACCESSORIES

### ROSS'S TEXACO SERVICE STATION

S & H GREEN STAMPS  
DOUBLE STAMPS MONDAYS  
Phone OL 9-2031  
B. F. Goodrich & FISK TIRES

## MOTOR WISE

### A. & G. Humble Service

WYATT ATKINS RAYMOND GILLEY  
For the life of your car GO GULF!

Looking for Service Try Orange Disc Service! ALTON Phone 228 WAYNE

Dr. D. OSTREK...  
Office Phone 4851

### State Bank

### Farman Drug

Retail Store

### Handle Furniture

Furnishing Complete

### Farman Hardware

and Mrs. John Bishop

### The Auto Store

Boggerly

### Chambers Dry Goods

and Mrs. Marvin Ch...

### Farman Super Ser...

and Sparky

### L. Kleberger, M.

### Farman Implemen...

and M. Dealer

### H. Motor Co.

Agency

### Home Away From Ho...

and G. Humble S...

### B. M. port. Prompt Service

### INSURANCE

Spearmans Texaco Service

### Products

### B. Studio

Photography At Its Bes...

### D. Blaisdell, M

### Boxwell

Equity E...

### Capeland

### Consumers Sales C

### Winter Hill

### Orange Disc Ser

Good Gulf Products

### White House Lum

Ed Hutton

### Deana May's Bea

Cosmetologist — Dec...

### Gordon's Corner

Gordon Parrish

### R. L. McClellan a

Cash Dealers

### Hackley, D

### Jim

Stord Imple...

Cudd, Manco

TOP ENTERTAINMENT—The Desk Show Chevy Show—Sunday—NBC-TV and the Pat Boone Chevy Showroom—weekly on ABC-TV

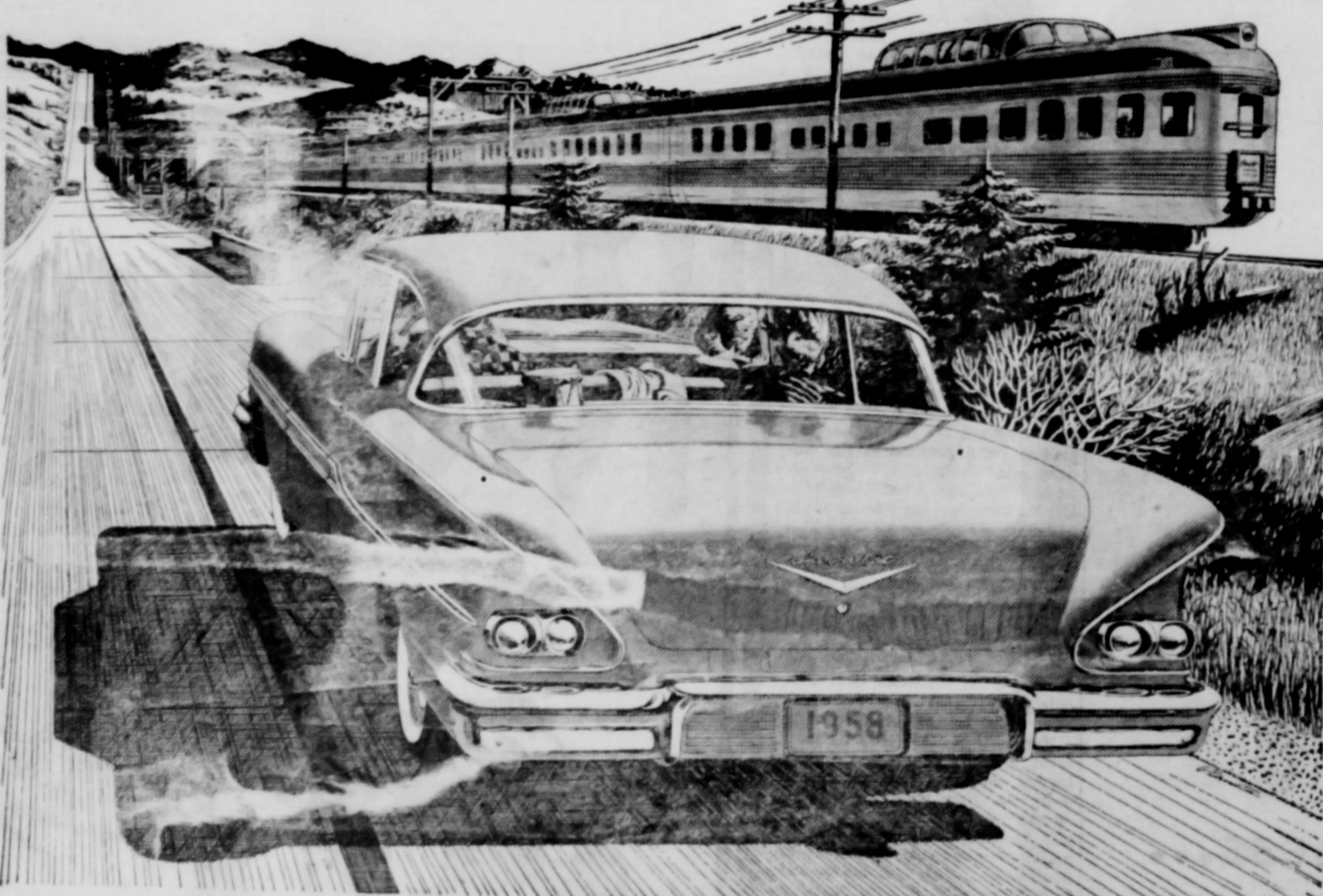

The Biocyte Two-Door Sedan with Body by Fisher. Every window of every Chevrolet is Safety Plate Glass.

## NOTHING SO NEW—NOTHING SO NICE—NEAR THE PRICE!

THE '58 CHEVROLET is the one honest-to-goodness new car in the low-price field—the only one with beautiful new gull-wing styling. And you'll find it offers the year's most rewarding advances in ride and performance.

It stands out like a newly minted coin. Its clean-cut beauty—its flashing reflexes—give it a new look... a new feel.

Yet, with all its exclusive advances in styling and engineering, this new Chevrolet is priced surprisingly low. In the models most people buy it's actually the lowest priced of the low-priced three. \* So any way you look at this new Chevy, you just can't make a more beautiful buy.

Every model gives you a choice of two all-new rides that are as smooth as cornsilk, an all-new Body by Fisher that's lower, longer and wider, an all-new Safety-Girder frame that's X-built for extra rigidity.

If you haven't yet driven a new Chevy, don't put off the pleasure any longer.

The only all-new car in the low-price field.

Based on list price for comparable sedan and hardtop models

See your local authorized Chevrolet dealer

## JAMESON CHEVROLET CO.

180 Main Spearman, Texas Phone OL 9-2281



ADVERTISEMENT SPONSORED BY

State Bank

Arman Drug

Resall Store

Handle Furniture Mart.

Furnishing Complete

Arman Hardware

and Mrs. John Bishop

ite Auto Store

Baggerly

ambers Dry Goods

and Mrs. Marvin Chambers

earman Super Service

and Sparky

L. Kleberger, M. D.

awford Implement Company

and M. Dealer

and H. Motor Company

obile Agency

ation Motel

Home Away From Home

and G. Humble Service

B. M. port, Prompt Service

ss Texaco Service Station

o Products

and B. Studio

ography At Its Best

D. Blaisdell, M. D.

Arman Equity Exchange

Copeland

Consumers Sales Company

er Hill

Orange Disc Service Station

Good Gulf Products

White House Lumber Co.

Ed Hutton

Deana May's Beauty Shop

Cosmetologist — Deana May Douglas

Gordon's Corner Drug

Gordon Parrish

R. L. McClellan and Sons

Case Dealers

Hackley, D. O.

awford Implement Company

Cudd, Manager



First Christian Church

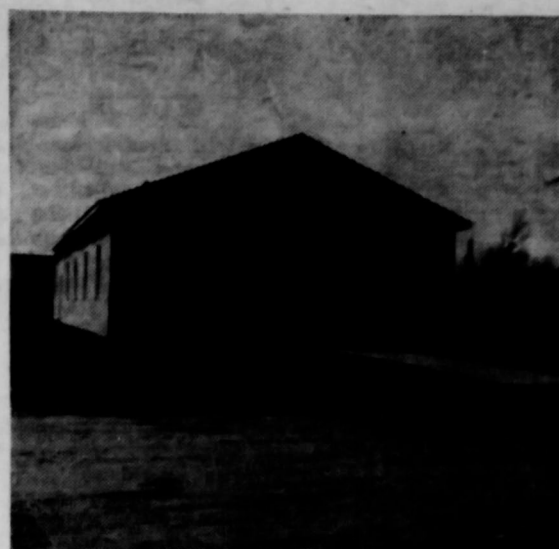

Apostolic Faith Church



First Methodist Church

COUNTY CHURCH DIRECTORY

**FIRST BAPTIST CHURCH — GRUVER**  
Rev. E. G. Purvis, Pastor

Sunday School	9:45 a. m.
Preaching Service	11:00 a. m.
Training Union	7:00 p. m.
Preaching Service	8:00 p. m.
Wednesday Prayer Service	8:00 p. m.

**UNION CHURCH — SPEARMAN**  
Rev. Calvin Springer, Pastor

Sunday School	10:00 a. m.
Morning Worship	11:00 a. m.
Bible Classes, Sunday	6:45 p. m.
Evening Worship	7:30 p. m.
Wednesday Bible Study	7:30 p. m.

**FIRST CHRISTIAN CHURCH — SPEARMAN**  
Rev. J. Donald Cox, Pastor

Sunday School	9:45 a. m.
Morning Worship	11:00 a. m.
Youth Meetings	6:00 p. m.
Evening Worship	7:30 p. m.
Wednesday: Choir Practice	7:30 p. m.

**MORSE METHODIST CHURCH — MORSE**

Sunday School	10:00 a. m.
Morning Services	11:00 a. m.
M. Y. F.	6:30 p. m.
Evening Worship	7:30 p. m.

**ASSEMBLY OF GOD — SPEARMAN**  
Rev. M. C. Cox, Pastor

Sunday School	10:00 a. m.
Morning Worship	11:00 a. m.
Evening Worship	7:45 p. m.
Mid Week Services, Wednesday	7:45 p. m.

**FIRST CHRISTIAN CHURCH — GRUVER**  
Rev. Weston, Pastor

Sunday School	9:45 a. m.
Morning Worship	11:00 a. m.
Evening Worship	7:00 p. m.
1st Weds. Monthly Fellowship	7:30 p. m.

**FIRST METHODIST CHURCH — SPEARMAN**  
Bro. J. Waid Griffin, Minister

Church School	9:45 a. m.
Morning Worship	11:00 a. m.
Methodist Youth Fellowship	6:30 p. m.
Evening Worship	7:30 p. m.
Womens Society of Christian Service, Wednesday	3:00 p. m.
Mid Week Services Wed.	7:00 p. m.
Choir Rehearsal	7:30 p. m.

**CHURCH OF CHRIST — SPEARMAN**  
David E. Parker, Preacher

Bible Class	10:00 a. m.
Communion	11:00 a. m.
Preaching	11:15 a. m.
Worship	7:00 p. m.
Monday: Mens Training Class	7:30 p. m.
Wednesday, Ladies Bible Class	9:30 a. m.
Wednesday, Midweek Bible Classes	8:00 p. m.

**MORSE BAPTIST CHURCH — MORSE**  
Rev. Herbert Hughes, Supply Pastor

Sunday School	9:45 a. m.
Worship	11:00 a. m.
Training Union	7:30 p. m.
Worship	8:00 a. m.
Mid Week Service Wednesday	7:00 p. m.

**CHURCH OF CHRIST**  
North of City Park  
Gruver, Texas  
R. Elmer Adcock, Evangelist

Lords Days:

Bible Study	10:00 a. m.
Worship	10:50 a. m.
Worship	7:00 p. m.

Week Days:

Bible Study, Wednesday	8:00 p. m.
Ladies Classes, Thursdays	
Senior Ladies	2:15 p. m.
(Small Children Cared For)	
Junior Ladies	3:00 p. m.

**GRUVER METHODIST CHURCH — GRUVER**  
Rev. R. H. Campbell

Sunday School	9:45 a. m.
Morning Services	11:00 a. m.
Methodist Youth Fellowship	6:45 p. m.
Evening Services	7:30 p. m.
Wednesday Prayer Service	7:30 p. m.
Wednesday Choir Practice	8:30 p. m.
Thursday W. S. C. S.	2:30 p. m.
Wesley Circle, Thursday	10:00 a. m.

**SACRED HEART CATHOLIC CHURCH — SPEARMAN**  
Father M. J. Matthesen, Pastor  
MASSES

Sundays	10:00 a. m.
Weekdays (Mon. Tues. Fri. Sat.)	7:00 a. m.
First Friday of Month	8:00 a. m.
Holy Days of Obligation	8:00 a. m.

**FIRST BAPTIST CHURCH — SPEARMAN**  
Bro. O. L. Bryant, Pastor

Sunday School	9:45 a. m.
Morning Worship	10:55 a. m.
Training Union	6:30 p. m.
Evening Worship	7:30 p. m.
Wednesday Mid-Week Prayer Hour	6:00 p. m.
Wednesday Choir Rehearsal	8:45 p. m.
Officers, Teachers Inter. GA & RA	7:00 p. m.

**OSLO LUTHERAN CHURCH — OSLO**  
Rev. Robert L. Cordes

Sunday Worship	11:00 a. m.
----------------	-------------

Ladies Aid every last Thursday afternoon of each month  
Luther League on Sunday evening every three weeks.

There are several different churches in the town of Spearman and I am very happy that it is so. Each church group has its own personality and it is the appeal made in its own right that makes it possible to have an alive and meaningful religious experience. Jesus referred to the Church as His bride. You well know that there are "more pretty girls than one." The same is true in the attractions to be found in the faithful and reverent expression of faith as expressed in and through our churches. No one person would claim to be perfect. But there is one who is perfect, even Christ. So, as a diamond reflects the rays of light which strike it in many ways, there are many aspects of what faithful men have come to believe reflected by the various groups, all honestly studying the Word and endeavoring to follow the leadership of the scriptures. You surely can find a church here that will meet your needs.

We are proud of our town and the aliveness we see. Many of us are old settlers in this community, while there are many more who are new comers. That does not mean that the old settler is all good nor that the new comer is the villain. Together we can work to make this community what it ought to be, a place where we can live in the assurance that we are among friends, where we can rear our children in safety, where we can work and make a living honestly. This means that we will give ourselves to our civic responsibility by voting in elections, supporting our officials and encouraging them in their work. It means that we will work for and support our schools. It also means that we will want to support the churches of the town. We would not want to live in any community where there was not a church. So, as guest writer this week, let me invite you to attend the church of your choice. Be loyal and support it with your prayers, presence, services, and talents. Give to its support. Don't be a parasite, drawing off the good which comes from the influence of the church in the community and giving nothing back in return, but be a helper. If, for any reason which you may have, you have not given your loyalty to Christ nor become identified with any church group, we invite you to worship with us in the Methodist Church located on the corner of 4th ave., and S. Haney. If you are a Methodist we give you this special invitation, come worship with us. See, you in Church!

J. Waid Griffin

ATTEND THE CHURCH OF YOUR CHOICE  
THIS SUNDAY AND EVERY SUNDAY



First Baptist Church



Union Church

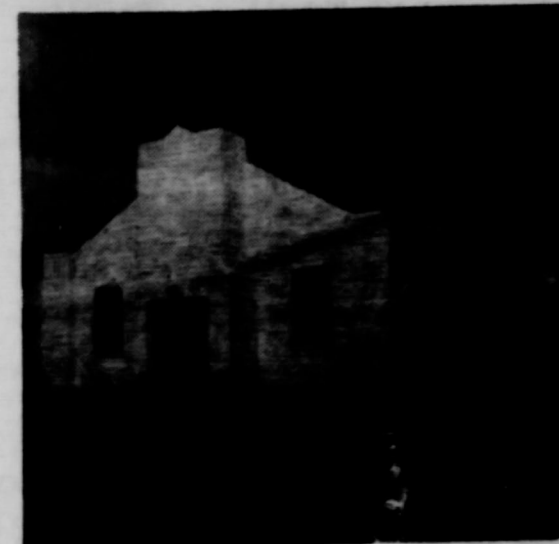

Assembly of God Church



Church of Christ

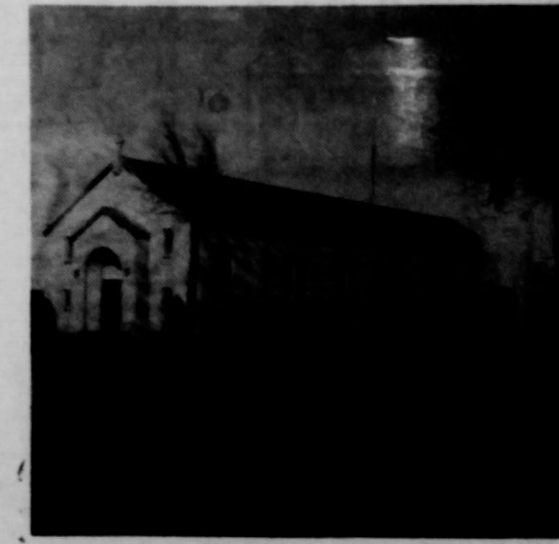

Sacred Heart Catholic Church

**Donetta Scroggs To Wed Sunday**  
Mr. and Mrs. Carl Scroggs request the honor of your presence at the marriage of their daughter, Donetta to Jimmy P. Greene Sunday June 1st, 1958, at three o'clock at the Union church, at Spearman, Texas.  
Reception to follow at four p. m. at the Home Demonstration room.

**Iris Pilgrimage Enjoyed By Jonquil Club**

The Jonquil Flower Club met on May 16th with Mrs. Everett Tracy, The President, Mrs. Ralph Blodgett, presided over the meeting and members described their birthplaces to answer the roll call.  
The Club decided to postpone the next meeting one week since the next regular meeting date falls on Memorial Day.  
Refreshments were served to Mrs. Richard Kilgore, Mrs. Garland Head, Mrs. B. W. Smith, Mrs. Pete Fisher, Mrs. P. A. Lyon Jr., Mrs. Jerry Barnette, Mrs. Adkins, Mrs. Bert Sheppard, Mrs. Richard Holten, Mrs. Roy L. McClellan, Mrs. Tom Sutton, Mrs. Carl Archer and Mrs. Ralph Blodgett.  
The Club then made their annual Iris Pilgrimage where they saw many beautiful new and old varieties of Iris in bloom. The yards visited were those of Mrs. W. A. Ellsworth, Mrs. John Berry, Mrs. Jack McWhirter, Mrs. E. E. Sanders Jr. and Mrs. Clay Gibner. Everyone thoroughly enjoyed the tour and we want to thank the ladies who graciously received the club in their yards.

**Dahlia Flower Club Met May 26**

Mrs. Della Blodgett was hostess to a coffee for the Dahlia Flower Club in the home of Mrs. Ralph Blodgett, May 26 at 9:00 A. M. Mrs. Ethel Hester, Vice-President, conducted the business session. Mrs. Flossie Crooks arrangement was beautiful.  
Visiting the lovely yards of Mrs. Flossie Crooks, Mrs. Maude Mathew and Mrs. Bessie Womble were Annie Allen, Ethel Bailey, Della Blodgett, Myrtle Converse, Ethel Hester, Vera Huffman, Hazel Morton, Margaret Shedeck, Bessie Womble and Lela Womble.  
The next meeting will be with Mrs. Alice Lackey in the Christian Church parlor, June 9 at 9:00 P. M.

**LEGAL NOTICE**  
Contractors' Notice Of Texas Highway Construction

Sealed proposals for construction 188.977 miles of Seal Coat From S. City Limits of Perryton to Wolf Creek, Fr. FM 277 To Wheeler Co. Line, Fr. Grant St. in Amarillo To Carson Co. Line, Fr. U. S. 54 to Moore Co. Line, Fr. Near S. City L. to Near N. City L. in Canyon Fr. Potter Co. Line To SH 31 at Vega Fr. Oldham Co. Line to 2.4 MI. W. of Bushland Fr. Randall Co. L. To 14th Ave. (W Frnt Road) Fr. Middle Water to New Mexico State Line, Fr. F. M. 289 To Oklahoma State Line, Fr. US 60 at Amarillo NE 12.9 mi. Fr. FM 119 at Sunray to Hutchinson Co. Line Fr. SH 273 to Alanreer Fr. Texline to FM 808, Fr. US 87 to New Mexico State Line Fr. US 60 in Amarillo To US 87 and 287 Highway No. US 83, US 287, US 87, US 66, US 80, 87, US 54, SH 282, SH 136, FM 281, FM 291, FM 296, FM 308, FM 1719.  
Covered by C 30-5-17, C 30-7-9, C 42-1-12, C 66-3-14, C 67-1-29, C 90-4-14, C 90-5-23, C 168-10-9, C 236-1-11, C 308-1-3, C 379-3-4, C 749-3-6, C 795-1-8, C 1141-1-6, C 1141-2-4, C 1624-1-3  
Counties Ochiltree Hemphill Potter Sherman, Randall, Oldham Hartley Hansford Moore Gray Dallam.  
Will be received at the Highway Department, Austin, until 9:00 A. M. June 10, 1958 and they publicly opened and read.  
This is a "Public Works" Project, as defined in House Bill No. 54 of the 43rd Legislature of the State of Texas and House Bill No. 115 of the 44th Legislature of the State of Texas, and such is subject Bills. No provisions herein are intended to be in conflict with the provisions of said acts.  
In accordance with the provisions of said House Bills, the State Highway Commission has ascertained and set forth in the proposal the wage rates, for each craft or type of workman or mechanic needed to execute the work on above named project, now prevailing in the locality in which the work is to be performed, and the Contractor shall pay not less than these wage rates as shown in the proposal for each craft or type of laborer, workman, or mechanic employed on this project.  
Legal Holiday work shall be paid for at the regular governing rates.  
Plans and specifications available at the office of William V. York Resident Engineer, Amarillo, Texas, and Texas Highway Department, Austin. Usual rights reserved.  
People who sit up late at night rarely ever get up early in the mornings.  
Mr. and Mrs. Chip Martin were visiting their nephew and his wife Mr. and Mrs. Wesley Weston at Oklahoma City.  
Little Debbie Robinson has been visiting her grandparents, Mr. and Mrs. Bob Lee for the last week.



**WEDDING PLANNED** Mr. and Mrs. George Margrave of Perryton announce the engagement and approaching marriage of their daughter Barbara, to Pvt. Lowell C. Sheets, son of Mr. and Mrs. Bill Sheets of Spearman.

Mr. Oscar Bull of Parkland Washington is visiting in the James Stedje home. He will also visit in the Joe Mody home in Guyton.

Mr. and Mrs. Terry Huse were dinner guests in the T. S. Christofferson home Sunday.

Homer Erickson of Clifton, Texas arrived for a short visit in the neighborhood over the weekend. He spent Sunday night in the Terry Huse home in Texhoma.

Sunday dinner guests in the Jodie Knudson home were the Clifford Stedje family.

Mr. and Mrs. Jodie Knudson and family called at the Emil Knudson home Sunday night.

Rev. and Mrs. John Maakestad of Shishmarec, Alaska will be at the home of her parents, the Emil Knudsons after the first of June. Mrs. Maakestad is the former Louise Knudson.

Mr. and Mrs. David Knudson are moving to Colorado Springs where he will establish his business.

The Sherman Schibler family and Mrs. John O. Dahl have recently returned from Iowa and farther north. On their return and while in the area of Ames, they called on Pastor and Mrs. Olaf Holen who sent their greetings to everyone here.

**FOR SALE** House with 8 metal outside blinds and 1 metal blind to fit screen door. See Raymond Kirk.

**OSLO NEWS**

Vacation Bible School begins Monday May 26 at the Oslo Lutheran Church.

Sunday School and Church will be held at an earlier time during June, July and August. The time

for Sunday School will be 9:00 and Church at 10:00 A. M.

Mrs. Clarence Johnson was honored with a birthday party at her home Saturday afternoon. Coffee and cake was served to Mesdames: Emil Knudson, Mary Brandvik, James Stedje, Bill Johnson, Bill Eling, and Gordon Stedje.

The best course to follow in most political conversation is the silent one.

At 88, a Tennessee farmer has journeyed to Knoxville, forty-one miles away, for the first time in his life. It must be the gypsy in him.



come in... see the **NEW 15-FOOT McCORMICK® No. 151 Self-propelled HARVESTER-THRESHER**

harvest an acre **EVERY 8 MINUTES!**

**BIG and MIGHTY** from cutter bar to straw spreader  
• "Even-flow" feeding for extra clean separating and cleaning capacity to handle up to 8 acres an hour. Get power aplenty for heaviest going with the big 70 hp lift engine. End out how the center-mounted engine and grain tank give you easier steering, better traction. We'll show you how you can save more grain—starting this season—with a new McCormick No. 151 combine.  
**come in TODAY!**  
...see it

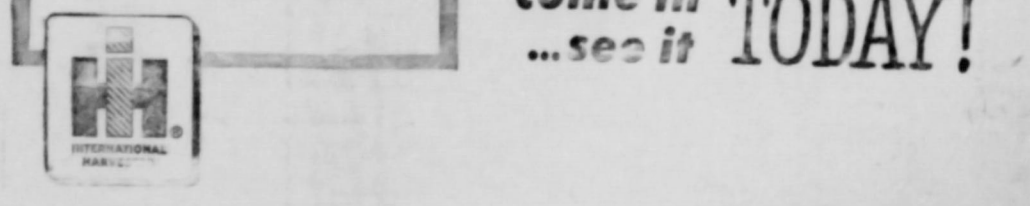

**B and C Equipment Co.**  
Main St. Spearman, Texas OL 9-2351

- 22" Plow Disc—\$6.60 each
- Home Pickup Reels—All Combines
- Wright Evaporative Coolers — All Sizes
- Crustbuster Knife Sleds
- Ark Valley one way Plows
- Truck Tarpaulins V-Belts
- Pillow Block Bearings
- Servis Stack Shredders

**B and C Equipment Co.**  
Main St. Spearman, Texas OL 9-2351

**TEATIME TRAYFUL**



"Teatime," along with the chemise, is back in fashion. Entertaining at tea is a graceful, inexpensive and easy way to keep in touch with friends.  
This summer ask neighbors to stop by for cool, iced tea and cake. That's all you need serve. Iced tea and small sandwiches would be another nice twosome. Use colorful paper cups and you have no dish-washing chores. Above, "dewdrop" cups by Lily are set in an attractive wicker basket-tray. Cups come in pale orange, blue or green. Matching plates are plastic-coated to resist moisture.

**AMERICAN STEEL BUILDINGS**

The lowest cost grain storage on the American market up to 30' wall height — up to 150' clear span rigid frame all buildings custom made to fit your need.

Box 2183 Phone Drake 4-6181  
Amarillo, Texas



**...trade for ATLAS tires!**

The Humble dealer in your neighborhood is wearing his trading clothes. If you need new tires, you won't find a better trade in town.  
Look what you get! First-line ATLAS Plycon Cushionaires—the best tire value sold through service stations. It's the most beautiful tire on the highway... a tire made safe by special care in design and manufacturing...  
a tire that lasts longer... a tire that runs smoother and more quietly... a tire made in the Southwest and tested in the Southwest.  
What's more, it's a tire backed by Humble's famous Atlas guarantee. This unconditional warranty is honored on 38,000 service station driveways throughout the U. S. and Canada—it's the best guarantee in the business.

Trade now... trade for **ATLAS**  
trade under the **HUMBLE** sign in your neighborhood.

**Shop for your car under the Humble sign!**

<b>ATLAS</b> Batteries	<b>ATLAS</b> Spark Plugs	<b>ATLAS</b> Wiper Blades	<b>ATLAS</b> Headlamps	<b>ATLAS</b> Fan Belts	<b>ATLAS</b> Ventilated Cushions
------------------------	--------------------------	---------------------------	------------------------	------------------------	----------------------------------

Despite the popular notion, the best man usually doesn't win, except in sports.  
Rumors are an effort by one person to destroy the popularity of another.  
The real test comes when you become involved.  
Despite the high reputation of great achievement.

**Holiday Bound TRAVEL FIRST CLASS GO OLDS**

**FIRST IN SALES IN ITS CLASS, NATIONALLY! FIRST IN ITS CLASS IN 1958 MOBILGAS ECONOMY**



This is the time of the year to get out and go a BIG WAY... and that means go OLDS! Come and get an appraisal on your present car for the easy for you to get out of the ordinary.

**TRAVEL-TEST AN OLDS**  
SEE YOUR LOCAL AUTHORITY  
**OLDSMOBILE**  
QUALITY DEALER  
**C. and H. MOTOR CO.**  
Spearman, Texas

**Macias Construction Have Open House Sa**

Macias Construction Company will hold their big opening of one of their new homes in the Glover Terrace addition Saturday at 1:00 P. M. The new home also will be open Sunday at 1:00 P. M.  
The new home is located at 1822 South Green. Also, another 3 bedroom brick home will be shown at 1807 Townsend.  
There will be door prizes, plus prizes for the oldest person attending, and for the youngest person attending; and also a prize for the largest family in attendance.  
Mr. Macias announces that Dura Homes, one of the largest builders in the Fort Worth area, has purchased an lot in the new Glover Terrace addition, and plans to build 25 new Dura homes in the very near future.  
After the big open house Saturday and Sunday, Alce Macias will take up permanent residence in a new Dura home. We will be accompanied in the big open house by the Macias family, and the surrounding building organization to Spearman.

A large advertisement in next week's Spearman Reporter will contain the plans of the building Construction Company, including the Glover Terrace addition in Spearman. Also, the new program in the big open house will be announced in the advertisement next week.  
Don't forget the time, 1:00 p. m. Saturday and Sunday, at 1822 South Green. Everyone is urged to attend!

**OBITUARY**  
A. B. Thomas was born October 9, 1890 at Charlestown, La. He moved to Texas in 1900. He was married to Lottie Tucker who preceded him in death. Later he married Mable Stitt in 1925.  
Thomas helped to start off the city boundaries of Spearman.

**Card of Thanks**  
I would like to say thank you for all the nice things all my friends did for me and for the nice flowers and everything you sent during the passing of my loved one. God bless you all.  
A. Cookson

**Thomas Rites Held in Spearman**  
Appropriate rites for Albert B. Thomas were conducted Tuesday afternoon in Hansford cemetery by Rev. O. L. ... of the First Baptist Church.

Everyone was under the direction of the Howell Brothers Funeral Home.

Mr. Thomas, a retired laborer, was visiting out of W. L. Lawson's home at the time of his death. Mrs. Lawson said she had been wondering why she had not seen him around so she sent her husband over to see about Mr. Thomas lying in his bed at first he thought he was only sleeping and his wife thought he had been lashed out. Mr. Lawson then called Sheriff J. B. Cooke who found Mr. Thomas was dead.

Everyone include two daughters, Mrs. Viola Reherson of California, and a son Howard of Amarillo.

**BLAKLEY NAMED RITE HOSPITAL**



W. A. Blakley, right, president of the Scottish Rite Hospital, and Mrs. Blakley, left, president of the hospital at Dallas.