

The Spearman Reporter

THE SPEARMAN REPORTER, HANSFORD COUNTY THURSDAY MAY 22, 1958

Vol. No. 25

Cemetery Clean-Up Day May 26

Everyone is urged to join in the group who will clean-up the cemetery Monday, May 26. You are urged to bring a basket lunch, and your spade, hoes and other tools. Let's make our cemetery a place to be proud of. We are planning to drill another well, and have recently set out new trees and shrubs. Don't let this be a case of everybody's business is nobody's business. Take it on yourself to report at 9:00 A. M. Monday, May 26.

C of C News

Chamber of Commerce dues are deductible as a business expense on income tax return but they are not deductible as a donation or contribution. The Federal Government regulation applies to both company and individual subscriptions.

Your Chamber of Commerce is recognized by the Federal Government as essential to the successful operation of your business just as are salaries, rent and other items. Chamber dues, however, are not deductible as gifts in income tax returns.

The regulation states. Membership fees or dues paid by individuals and corporations to Chamber of Commerce, are deductible from gross income as business expense, providing the membership is employed as a means of advancing the business interest of the individual or corporation.

Some of the factors considered by industry in looking for new locations are. The quality of our government, utility service, schools, churches, civic organizations, housing, etc.

This goes even deeper than the material things. They look at our civic attitudes, our moral fiber, our will to progress and our ability and willingness to meet community needs. CAN WE PASS THE TEST?

If you have a house or apartment for rent please list it with your local paper or call the Chamber of Commerce office, phone number 4011. We have several families needing housing that will be permanent residents.

Virgil Floyd and his Committee, made up of Joe Day, Jervis Davis, Pete Fisher, Howard Huffman and Wilson Buchanan, a lot of thanks for the fine chicken dinner served to the High School Band Saturday May 17th.

This has proclaimed Clean-Up, Paint-Up, Fix-Up week on a complete cleaning and beautification program for our city, by our mayor. Let us concentrate this will require the enthusiastic support of every resident of Spearman who has pride in his home and in his city.

New Church Page Begins This Week

The first of a series of 26 page advertisements featuring the eight churches of Spearman appears in this issue of the Reporter. We believe we have the most interesting and attractive plan for presenting the invitation of Spearman churches, than we have ever used before. Each week the Pastor of the various churches the Superintendent of Sunday school and the leader of the young people's organization will be asked to prepare a "Guest Article" featured in the page advertisement. This week the pastor of the Union Church, Rev. Calvin Springer presents a very interesting guest article. Next week the guest article will be presented by Rev. Wade Griffin, pastor of the First Methodist church of Spearman.

The page includes a county church directory of the various churches of this county. There may be a few changes in the directory next week, since this directory is the same as published in the Reporter some 5 months ago, and we were unable to check with each individual pastor relative to changes made in meeting time of the various organizations.

Charlie Sanders Given Outstanding Athletic Awards

Charlie Sanders, a senior full-back from Gruver was among 60 athletes that received awards at West Texas State College for their play during the 1957-58 season, according to athletic director Frank Kimbrough.

Sanders has been one of the most famous Buffaloes ever in the history of the school. He has been an all-conference selection for two years, picked on Williamson's All-American poll, and recently was picked as the most valuable football player of the year.

Val D. Winger To Have Degree

Val Dean Winger of Gruver is one of 517 seniors who have applied for bachelor's degrees to be awarded in spring graduation at North Texas State College. Baccalaureate services for the degree candidates will be held Sunday, May 25, in the main auditorium. Degrees will be awarded in commencement exercises at Fouts Field Friday, May 30.

Winger, son of Mrs. Pauline A. Winger, Gruver, is a candidate for the degree of bachelor of business administration in personnel management. He is a member of Sigma Nu, national social fraternity, and is a 1954 graduate of Goodrich High School, Goodwell, Okla.

On Saturday, May 24, the miniature train at the Drive-In will begin operating. There will be a 1/2 mile ride around the theatre grounds before show time.

Girl Scout News

The annual Girl Scout Court of Awards was held in the Spearman School Cafeteria with the Spearman Neighborhood Association President, Mrs. Olin Sheets, acting as Mistress of Ceremonies. The Brownie Fly-Ups Troop 600 and Troop 610 presented the Colors and let the group in the Pledge of Allegiance and one verse of America. Each girl was presented with her Wings and third membership Star. These troops are under the leadership of Mesdames Wade Tackitt, J. C. Hoover, Sue Bond and James Holler.

Troop 613 the first year Brownies, gave the Brownie Promise and sang the Brownie Smile Song. Mrs. P. A. Lyon, Jr. is the leader assisted by Mrs. Olin Chambers and Mrs. Ray Carson. These Brownies were given their first membership Star.

Troop 602 and Troop 603 are the second year Brownie Troops. They entertained the Mothers with the action song "Jim Along Josie". Mrs. Harold Crooks and Mrs. S. Gable presented their Troop 603 with their second membership Star. Mrs. W. H. McCullough, Mrs. Willie Stone and Mrs. Spoonmore presented Troop 602 with their Membership Star.

Troop 607 entertained with a song and dance "Spearman Hat Dance". Afterwards their leader Mrs. John G. Collard, Jr. assisted by her assistants Mrs. Don Hall and Bill Topper presented the following badges: Helen Collard received 2nd Class Badge, Home Health and Safety, Amphibian, Tree, Rock and Mineral and 1 membership Star; Doris Slaughter received 2nd Class Badge, Home Health and Safety and 1 membership Star; Evelyn McCaulley received 2nd Class Badge, Rock and Mineral, Tree and 1 membership Star; Johnny Jo Vernon received 2nd Class Badge, Tree, Rock and Mineral and 1 membership Star; Nancy Wilmet received 2nd Class Badge, Rock and Mineral, Tree and 1 membership Star; Noreen Sutton received 2nd Class Badge, Tree Rock and Mineral and 1 membership Star.

Vicki Kunkel received her 2nd Class Badge, Home Health and Safety, and 1 membership Star; Paulette Ellis received 2nd Class Badge, Home Health and Safety, and 1 membership Star; Sharon Gage received 2nd Class Badge and 1 membership Star; Karen Hall received 2nd Class Badge, Home Health and Safety and 1 membership Star; Linda Topper received 2nd Class Badge, Home Health and Safety and 1 membership Star; Mary Ellen Novak received 2nd Class Badge, Home Health and Safety and 1 membership Star; Maybel Wiltcher received 2nd Class Badge and 1 membership Star; Dianne Loftin received 2nd Class Badge, Home Health and Safety and 1 membership Star; Hester Sue Beck received 1 membership Star; Sandra Kitchens received 2nd Class Badge, Home Health and Safety 1 membership Star.

Troop 611-B gave a clever skit about "Litterbugs". The Leaders Jimmie Hester presented the following badges: Nan Sheets received First Aid Badge, Tree Home Health and Safety and 1 membership Star; Mary Ellen Barkley received Tree Badge and 1 membership Star; Sharon Kay Close received the Tree Badge and 1 membership Star; Paulette Hester received membership Star; Mickey Die received 1 membership Star; Sharon Womble received 1 membership Star; Beverly Parkhill received 1 membership Star.

Troop 611-A received the Glass Badge and 1 membership Star. This is a difficult badge. The girls etched monograms on glassware and made beaded rings and bracelets. Mrs. Ray Martin is the leader. Linda Bellamy, Sue Davis, Shirley Spearman, Kay Kiker and Rita Hacker received the Glass Badge.

Troop 605 is under the leadership of Mrs. Pat Cates. Two girls received their Curved Bar in the Arts. Sandy Latham and Monet Washington both received their Curved Bar in the Arts, First Aid Badge and 1 membership Star; Cathy Crawford and Ann Stewart both received 1 membership Star.

Troop 601 under the leadership of Mrs. Olin Sheets had three girls to finish the American National Red Cross Standard Course and to receive certificates. They were Carolyn Collard, Anita Holt and Lou Clark. All three received their membership Star and Carolyn Collard received her Office Aide Bar.

After the Court of Awards, the Colors were retired and the Mothers and Daughters joined hands in the Girl Scout Friendship Circle. The Grace used was Johnny Apple Seed.

The serving table was covered by a white linen cloth and centered by a beautiful arrangement of apple blossoms and white tulips carrying out the color scheme of pink and white. Sandy Latham and Monet Washington served punch and cookies to the guest.

Addressing the Brownies and their mothers in the group, Mrs. Glen Martin, Panhandle Area Girl Scout Executive, gave a brief

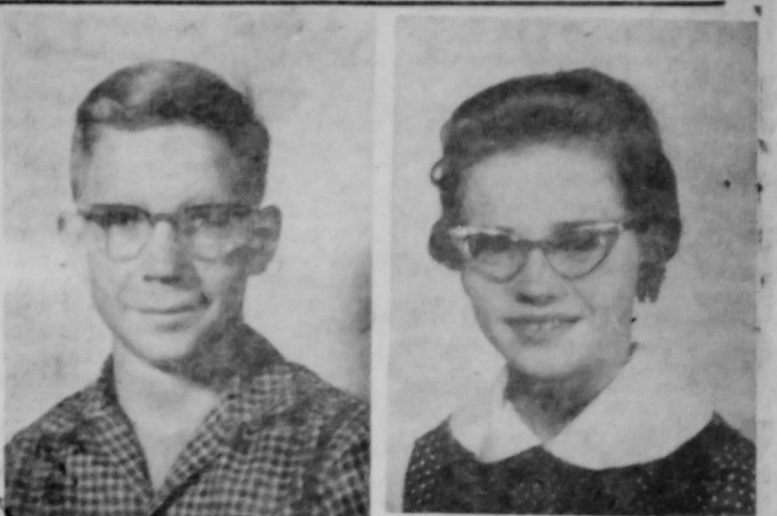

Frank Pittman and Sue Leverton, honor students at Morse Elementary School, will deliver the valedictory and salutatory addresses May 22nd when the class holds its commencement exercises. Both students have distinguished themselves in scholastic and athletic events during their grade school years. Frank, the son of Mr. and Mrs. Eris Pittman, has an average of 95.1 while Sue graduates with an average of 94.2. Graduation exercises are to be held at 8:00 P. M. in the school auditorium. Sue is the daughter of Mr. and Mrs. O. C. Leverton of Morse.



Morse P. T. A. Elects Officers For 1958

The Morse Parent, Teacher association had its last meeting May 12 at 7:30. The following officers were installed: President, Mrs. Robin Glibin, Vice Pres. Mrs. Jack Gillispie, Membership, Mrs. Walter Scheck, Finance Mrs. Jim Womble, Hospitality Mrs. Lex Board, Publicity Mrs. Rickles, Publications Mrs. John Thompson, Secretary, Mrs. H. B. Parks, Treasurer Mrs. Earl Henderson, Historian, Mrs. Dave Schick, Parliamentarian, Mrs. Jim Highsmith, Summer Round-up Mrs. Gene Brothers, Study group, Mrs. Willard McCloy, Safety, Mrs. Paul Preall.

The out-going president Mrs. Eris Pittman was presented the past-president pin and also was given a surprise handkerchief shower.

Miss Boynton Receives Degree

Peggy Boynton, daughter of Mr. and Mrs. W. I. Boynton, received a B. S. degree in English from the University of Texas May 21, 1958. While attending the University of Texas, Miss Boynton was a member of the Delta Zeta sorority, Reagan Literary Society, and Cap and Gown.

Rumors are often an effort by one person to destroy the popularity of another.

Honor Students At Morse School

Margaret Womble and Frank Karr, graduating seniors of Morse High School, will represent their class as featured speakers during Commencement exercises on May 22 at the school auditorium. Both students have been active in various school events throughout their high school careers. Margaret, daughter of Mr. and Mrs. A. C. Womble, graduates as Valedictorian with an average of 94.84. Frank, son of Mr. and Mrs. F. W. Karr, is second highest-ranking student. The class will go to Washington, D. C. for its Senior trip immediately following graduation.

Gruver Man Is VFW Official In District 9

A. L. McElhany, a member of the VFW Post of Hansford County was elected Vice Commander at the regular annual meeting of District nine held recently.

This is a very outstanding honor, and the comrades of Mr. McElhany are proud of this honor for him and for VFW Post No. 6207.

Card of Thanks

We wish to express our thanks to our many friends for their kindness and thoughtfulness during the recent loss of our loved one. The food, thoughtful expressions of sympathy will long be remembered. May God Bless You. Family of Walter Wilmet.

Important Notice

A meeting will be held, Monday June 2, for the purpose of organizing an I. O. O. F., Lodge in the Spearman area. The meeting will be held at the county Court room, at 8:00 P. M. For further information, contact the following men: Clarence Pettitt, Phone 6241; A. E. Whitner, Phone 5181; O. C. Gaultin, 6281; Don E. Smith, Phone 6282.



Over Fifty Children attended the pre-school round-up held in the School May 14. This project is sponsored by the P. T. A. each year. Mrs. Robinson, School Nurse and Mr. W. W. Smith, Grade School Principal, instructed parents and children on requirements for the beginners. The children visited the first grade rooms.

Photos By C. and B. Studio



Shown above are officers for the 1958 term of the Parent, Teachers Association. This group sponsored the pre-school round-up of the children who would attend school next year. P. T. A. President is Joe Dan Bryan. Standing next to him is Mrs. Willis Sheets, Vice President. The remaining ladies are Chairmen: They are: Madames: Max Baggerly, John Trindel, Don Bellomy, David E. Parker, J. L. Brock, Virgie Jones, Louis Schnell and Don McLain.

Canton Lake Draws Many From City

It started two weeks ago when the No. 1, 2, 3 and 4 fishermen of Hansford County, namely Bill Miller, Bruce Sheets, Bill Hutton and Freeman Barkley spent the week-end at Canton Lake near Canton, Oklahoma. These outstanding fishermen came home with 60 Sand Bass all graded to 1 pound and better. Would-be-fishermen were very envious and first off Jimmie Davis, Hoots Martin and Charles tried their luck at Canton. As poor fishermen as they are they ate all they could hold and brought home proof that they caught em. This encouraged other folk that classify themselves as fair to midling fishermen, and Oscar Donnell, Hall Jones, Jake and Johnnie Vernon tried Lake Canton the past week-end. They came back with stories of having caught more and bigger bass than the highly rated No. 1-4 fishermen. At the same time Banker Woody Gibner and Vern Osborn tried their luck. They are very conservative in their report, but evidently even THEY caught plenty. Three other guys that like to think they can catch fish with the best... namely, John Berry, Pete Gibner and Sam Graves also visited Canton, and we have been afraid to talk to them, for fear they will swear that it took a pick-up truck to bring home their catch.

The schedule forms being sent out by Mr. Carpenter, have the required subjects marked and other information given which will enable parents and students to make out a schedule for the remainder of the students high school life.

The schedules are not iron-clad. Should a student have a desire to change the schedule later, it can be done.

The purpose of this new plan is to encourage greater planning for the future by the student and parents.

Club To View Blodgett Yard

The Dahlia Flower club did not meet May 15 with Mrs. Annie Allen on account of rain. They will meet at Mrs. Ralph Blodgett for coffee at 9:00 a.m. May 26, there to see the beautiful yards.

New Schedule For Spearman High Students

Eighth grade students are now being scheduled for their next four years, according to Supt. Hartman. Ninth grade students are scheduling for the next three years; tenth graders for the next two years and eleventh graders for their senior year.

This plan is new in Spearman High school, and Mr. Carpenter, Principal of the High school has just begun the extended scheduling.

Stump, Miss Barbara Fain in which requires the signature of the parent, is to cause more foresight in forming the high school student's schedule.

The schedule forms being sent out by Mr. Carpenter, have the required subjects marked and other information given which will enable parents and students to make out a schedule for the remainder of the students high school life.

The schedules are not iron-clad. Should a student have a desire to change the schedule later, it can be done.

Lone Star 4-H

The Lone Star 4-H club met May 19 in the club room. The delegates who go to district camp are: Cynthia McWhirter and Judy Stump. Miss Barbara Fain instructed us in our food records and clothing records. Karen Crain led the group in a song and Marilyn Schubert led them in a game.

Barbara Bonhanan served refreshments to: Karen Crain, Barbara Hand, Linda Holt, Anita Holt, Helen Greever, Cynthia McWhirter, Janice Phelps, Marilyn Schubert, Judy Stump, Sandy Stump and Monet Washington.

The next meeting will be June 13 when Miss Fain will teach sewing instructions.

NATIONAL VIEWS & NEWS

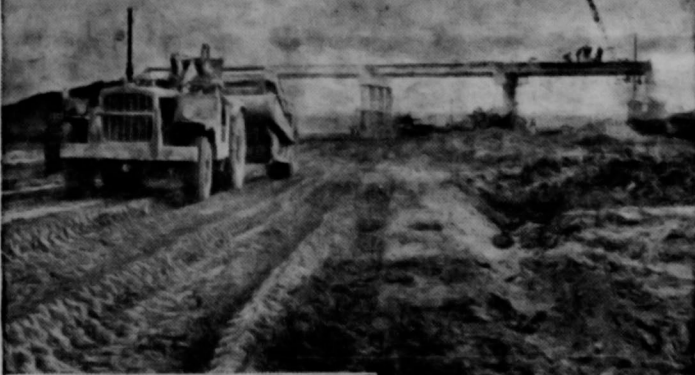

EIGHT-LANE Route 435 takes shape to link Martin missile plant with Orlando, Fla. New super-highway gives workers access to plant. (CNS PHOTO)



SUN BABY, Lita Milan shows off the tan she got under the sun at Hollywood. (CNS PHOTO)



"DID YA HEAR the joke...?" Pee-Pee entertains customers in an Alexandria, Va., tavern by making a goose of himself. (UP PHOTO)

CITY OF SPEARMAN

It has become necessary in order to keep Main Street clean to prohibit parking from 1. A. M. until 5. A. M.

The signs to this effect are being placed. Observe them to avoid parking violation ticket.

SPEARMAN POLICE DEPT.

to in my opinion...
to six inch...
in weight...
These were...
Some of the...
longer and...
I longer and...
old has...
keepers...
of the others...
Considering...
will weigh...
at the age...
months, it...
to say that...
Einstein to...
pond in this...
has, wasn't...
growing...
greatly need...
yearling...
five inches...
small, keen...
mouth, it is...
the fish have...
fed.

ECIALS
ood For Less
EA
D STORES
OF KRAFT
Y PRODUCTS
ESSING
S VELVETA
se Food
79
Golden
ORN
25
2.15
4 for \$11
Saint 29c
lbs. 39c
49c
Lanolin Ph
Hair Spray
\$2.50 Value
99c

Baccalaureate Sermon For Spearman H. S. Class 1958
By David E. Parker

Your speaker is humble in your presence this evening. The honor you have bestowed upon me and the confidence you have placed in me for this address is deeply appreciated. I sincerely hope that I may not disappoint you in that honor and confidence. I am grateful that I may come before those of your families and friends of this community and share with them this humble token of congratulation for your attainment. We feel that with your undivided attention you can receive some counsel that will help you along life's way.

This occasion means much to you. You are tense, nervous and overjoyed. With mixed emotions it is difficult to hear and to drink deeply of the truths that might be revealed. Try to relax now, and remember you are not alone with these emotions. For you this is an ending. The ending of a period of your life. The beginning of another phase. You feel free of the drudgery of school, yet you realize it is only the beginning of learning.

For others it is also the end and the beginning. For father it may be the end of doing without the car on many evenings; but it is the beginning of "digging deeper" that you make the proper advancement in your college career. For mother it is possibly the ending of the "hurry & hurry" of getting you off to school each day, wondering whether those grades will be brought up or not. Yet it is the beginning of a greater sacrifice and a greater worry over your adjustment to the life of "growing up."

You are in a transition period between youth and maturity. You must go forth making your own decisions in life, and if those decisions are proper it will reflect good training in childhood. If they are not, then you will have to bear the consequence. It is too late to train you for them now. With this new life before you comes more and greater responsibilities. Are you prepared to shoulder them and build your life in the direction of the goal you have set?

I am proud of you. I contend that our younger generation is not "going to the dogs." I am many times more disappointed in parents than in the children. The poet puts it in these words. My Pa observes the world's worn cogs And says, "The world is going to the dogs." His Pa, in his Flemish togs Thought the kids were going to the dogs. His Pa, in his hatty togs. Believed they all were going to the dogs. But as for me I'll simply state: The dogs have had an awful wait. Now from the Scripture read from God's Book we wish to observe our very serious lesson for the evening. Let us bring all these thoughts into focus by another scripture given through the pen of Solomon, from Psalms 127:1 we read, "Except the Lord build the house, they labor in vain that build it."

The nature of man is to rebel against any thing that shackles total freedom. This brought Adam & Eve to disobedience of God's law. There must be shackles if there is to be leading, guiding, and training. This is an eternal principal of God's laws, spiritual and natural. Man's desire to see what is just beyond; over the hill is the secret of the building of so great a nation as ours. Our heritage is freedom to travel to points never visited by other men; to build castles where no other has built. The inquiring mind of man wants to flee this earth and it's gravity that contains us, and to flee into space to see what is on the other side of the moon and beyond.

The true scientist understands that God has placed barriers in our way and that they must be overcome that we may be trained to properly evaluate our knowledge. When the difficulties are overcome then we are properly trained to use and harness the knowledge we have of God's universe. The Godly mind sees this and recognizes it and observes the wisdom, and the beauty

of God's creation. There must be a challenge to all who would desire to advance. There must be a challenge to the spirit for those that would know God. Christianity is that challenge. Christianity can not have that challenge to you if we bring it down and give it a place among the vanity of society and mere good moral living habits of mankind and varnish it with make believe. No wonder that in many cities and towns many young people are turned to worldly elements and are traveling the paths of materialism. Parents have varnished their religion and the children have seen the shame and hypocrisies of their lives. With this kind of Christianity held up to the youth of America there is no challenge to live like the Christ. Let us lift up Christianity before our youth and separate it from the glitter parties, social activities, and elements of the world. To challenge the spirit there must be a standard that calls one beyond and above these things. A genuine desire for a knowledge of God and his creation; to be perfect is the greatest challenge. This is the goal of the Christian. It's standards and requirements are a challenge to any or any army of men. Within this plane we must "Build the House."

The wonderful things that have been invented and discovered almost takes our breath. We stand amazed in the presence of great minds out of which comes such knowledge. But they are too mind of God. Our doctors have discovered wonderful drugs and have performed successfully, seemingly impossible surgery. Yet they do not know the body nearly as well as its creator. They, in our generation discovered that life is in the blood and by blood transfusions and blood plasma can strengthen and lengthen life. God told us over 3500 years ago that life was in the blood; Genesis 9:4.

Electronic engineers have given us radio and television. They were a dream when I was a boy. Now we can hear and view hap-

penings on some point of the earth removed from our view. God can see all the happenings on earth at the same instant as well as see into your heart along with all other people. Combinations of scientist have given us atomic power. We know some thing of that power and it's possibilities. But there is more power in God's Word. It can take a drunkard and make a sane and sober father out of him. It can take the social sinner, idolater, imbecile and make a good honest citizen of him.

Our engineers have demonstrated with their machines that they can travel far beyond the speed of sound. We know that a satellite must travel at the speed of 18,000 miles per hour to remain in orbit about the earth at the distance of about 300 miles from the earth's surface. In God's creation we find that the earth spins upon its axis at the speed over 1000 M. P. H. It travels about the sun in its orbit of 186 million miles in diameter at the speed of over 66,000 miles per hour. It completes its orbit every 365 days 6 hours 9 minutes and 9 seconds without a variation from its schedule. Pluto, discovered in 1932 is 3,670,000,000 miles from the sun. It completes its erratic orbit every 257 years. It must travel at the speed of about 270,000 miles per hour to do this. The earth is just right for man. It is the proper distance from the sun and spins at the correct rate of speed and is tilted just right on its axis that we will neither freeze at night, burn up in the day, and that we might have our winter and summer seasons. Our astronomers tell us that in the north there is a space where there are no heavenly bodies. It is empty. God told us over 3500 years ago about that. Job says, "God stretches the north out over the empty space and hangeth the earth on nothing." Job 26:7. How could a man of Job's age write of this without the inspiration of God.

Take yourself from the world for a moment and imagine yourself on the moon. Look back at earth. YOU are important, to your self, and maybe pretty important to some few others. Less importance is attached to you when compared to hundreds of the city YOU become even less important in comparison to the millions of the Nation. YOU are of no importance to the billions of other nations. YOU are very important to God; that is to say your soul is. Is it worth more than the moon and the earth. You may never build a nation, become a great physician, or a leader of men; But to an humble servant of God is more important.

Broken dreams shattered schemes, loss of material gain has brought such deep disappointment. Men have taken their own lives to escape it. Whatever you build let the Lord build it and this bitter disappointment will not be yours. Your trials and disappointments will only serve to lead and train you for greater accomplishments.

Remember, "Except the Lord build the house, they labor in vain that build it." Men use a different measuring rule to establish the size of a man. Men are measured by the amount of attraction he may gain from his fellowman. God measures a man by the kind of service he is doing for his fellowmen. Men place the rule of measurement about the head, but God places the rule around the heart.

I have seen this sign in business houses, "God is my Partner" Let us say, "God is my OWNER." I am his servant. We have noted the play, "God is my Co-pilot" Let us say, "God is my pilot," let me be the co-pilot. Also, let me be your pilot. Also, let me be your instructor. Let me be His student. We stamp on our money, "In God We Trust" yet when a nation wish is unfriendly places a satellite in orbit before we do, almost to a man we are thrown into a nervous frenzy of fear, believing it possible to bring our destruction upon us, and that from a nation that laughs in the face of Jehovah our God. I would that we really did trust in God as did those that coined the motto and believed it.

You are more fortunate than my age. You have greater opportunities before you within your grasp. Fields that were just opening in my youth have spread out like a giant fan containing many channels so deep and long, it is impossible for one brain to retain it and understand it. This is the world of speciality. Make your choice now at an early date and specialize in that particular field of endeavor. Set your goal and pursue the course with God at your side and you will conquer.

The day of the "Jack of all trades" is past. He is no longer called for as he once was. He does not hold the confidence of people in this age of specialization. You have within yourself the power to build into reality that dream that you now hold. If it is to be lasting and comforting, remember the Lord must be the builder.

First you must build your life; We all have seen lives build without God. The wretchedness of broken lives and bodies is ever before us, whether it be by violence or by the way of the "beer-joint" and "dancehall." Let us paraphrase it thusly: "Except the Lord build the LIFE, they labor in vain that build it."

Most of you will build a home. We also have seen homes that were built without God. I believe the saddest scene you have ever noted was not one of a parent and children gathered about the bedside of a loved one about to pass away into that realm of the silent, there bending low that they might not miss any word from the lips that are soon to be sealed in death.

trouble, always defend yourself and say: I never could do anything with him anyway." Some of you may help build cities. There have been cities built without the Lord. Sodom, Gomorra, Tyre, and even Ephesus that was so great during the apostle Paul's day. But look at them now. Their destruction and decaying foundations cry out to us with the ringing rebuke of the Lord from Rev. 2:5; "Remember therefore from whence thou art fallen, and repent, and do thy first works; or else I will come quickly and I will remove thy candlestick out of its place, except thou repent." Look and see what it means to build a city without the Lord.

It is your world. Remember it is yours only in the sense that you are the steward of its welfare. Nothing is lasting in this world except that which you do in keeping with God's will.

The Holy Bible is His Book. Take it; conquer your goals, overcome your adversaries, build your "House" using it as your guide. Someone has said of this grand old Book:

"This Book contains the mind of God; the state of man; the way of salvation; the doom of sinners, and the happiness of the righteous. Its doctrines are holy; its precepts are binding; its records are true; and all its decisions are immutable. Read it to be wise

1. Let him read anything he wants. Have no concern whatever for what goes into his mind. Provide him with Lily cups for his lips, but let his brain drink out of any dirty container for words and ideas.

2. When he picks up bad words or "dirty" words, laugh at him. That will make him think he is cute. He will run off and pick up some other words that will blow the top of your head off.

3. Never give him any spiritual training until he is twenty-one and then let him decide for himself. By the same logic, never teach him the English Language. Maybe when he is old enough he will want to speak Bantu.

4. Praise him in his presence to all neighbors; show how much smarter he is than the neighbor's children.

5. Avoid the use of the word "wrong." It may develop in the child a guilt complex. This will prepare him to believe that when he is punished later on for stealing cars or assaulting women, society is against him and that he is being "persecuted."

6. Pick up everything after him; his shoes, books, his clothes. Do everything, so that he will be experienced in throwing burdens on others.

7. Let him read anything he wants. Have no concern whatever for what goes into his mind. Provide him with Lily cups for his lips, but let his brain drink out of any dirty container for words and ideas.

8. Quarrel frequently in the presence of your children. In this way they will be prepared for broken homes later on.

9. Give him all the spending money he wants; never let him earn his own.

10. Satisfy every craving of the child for food, drinks, and everything that has to do with his sense of taste and touch, gratify every sensual desire.

11. Take his part against policemen, teachers and neighbors. They are all "prejudiced" against your child.

12. When he gets into real

Francis Morris Wins

Word has been received this week that Francis Morris, Gruver 4-H girl and daughter of Mr. and Mrs. J. R. Morris, has been named one of the 1958 Talent Tour winners. Only one girl was selected from the following counties: Dallam, Hansford, Hutch-

Mrs. Marion Close Is Improving

Mrs. Marion Close, who went an operation at the Kingle hospital the past week, is improving nicely according to husband Mr. Bobby Close also underwent knee operation the past week at Oklahoma City. Mrs. Close are doing fine time.

Mr. and Mrs. Tom Elmer all of last week in Kansas trip and will be spending there, and enjoying Missouri attending to some business and visiting

CLASSIFIED Ad

Special insertion, 4c per word; 2c a card of Thanks, 4c per word. Day

NOTICE TO THE PUBLIC: Any advertisement or standing of any kind appearing in the columns of this newspaper when called to the attention of the publisher, shall be held responsible for its content.

Perfume Printers

Scents and

Be sure skin is clean and free of perspiration odor before applying perfume. Always use on a deodorant after your tub or shower.

Apply perfume directly to skin pulse spots--in wrists and crook of arm, at base of temples. Do not perfume on fabric.

Now! See the features of the future at your AUTHORIZED OLDSMOBILE QUALITY DEALER'S

C. and H. MOTOR COMPANY

Spearman, Texas

PLYMOUTH SAVES YOU MONEY ON GAS... MOBILGAS ECONOMY RUN VICTORY PROVES IT!

New "Fuel-Saver" Choke that helped clinch title as standard equipment on all Plymouth V-8s

Found for pound, Plymouth uses less gasoline than either of the "other two" cars in the low-price "3"! This was proved beyond doubt when a 1958 Plymouth V-8 was officially declared winner of the low-price car competition in the 1958 Mobilgas Economy Run. Plymouth's competitors also entered cars with 6-cylinder engines (supposedly more economical) but Plymouth beat every car in its class—V-8s and 6s alike!

This title-winning Plymouth is exactly the same Belvedere V-8, with TorqueFlite Automatic Transmission that you can buy right off your Plymouth dealer's floor.

These tests prove that every Plymouth has built-in economy features not found in the "other two". For instance—one of the most important factors in Plymouth's smashing win is the new "Fuel-Saver" Choke that you get at no extra cost on all Plymouth V-8s. This ingenious device employs a triple-stage vacuum piston and a new thermostatic element to reduce the amount of fuel you use in warming up the engine. So it can save you even more on short-distance drives—the kind most people make.

Among the many other savings Plymouth gives you is the \$140 you save on standard-equipment Torsion-Aire Ride. The "other two" charge up to that much extra for their best suspension systems.

So if you are dollar-conscious, better hustle over and talk terms and trade with your Plymouth dealer. He wants your business, and he'll go all out to get it!

COMPLETE THE CIRCLE OF SAFETY... CHECK YOUR CAR, CHECK YOUR DRIVING, CHECK ACCIDENTS



TODAY'S BEST BUY... TOMORROW'S BEST TRADE... Plymouth

Spearman Motor Co.

316 W. Kenneth Avenue OL 8-3781 Spearman, Texas

FINANCIAL STATEMENT

Hansford County

Summary of Receipts and Disbursements

Funds	Feb. 1		Receipts	May 1
	Balance	Disbursements		
Jury	5,842.00	938.54	4,906.46	
General	65,513.68	26,926.21	48,610.65	
Courthouse & Jail	26,764.50	2,612.74	23,176.87	
Cemetery	2,963.74	2,960.00	140.42	
Hospital	2,766.90	22,948.21	22,110.80	928.49
Road & Bridge General:				
Precinct No. 1	16,459.48	17,946.09	6,000.29	28,405.18
Precinct No. 2	18,676.18	18,108.91	11,056.06	19,729.03
Precinct No. 3	11,935.43	18,074.65	7,571.91	22,438.17
Precinct No. 4	8,187.56	17,828.23	6,334.16	19,781.63
Road & Bridge, Sinking:				
Precinct No. 1	3,229.64	136.65	3,366.29	
Precinct No. 2	232.69	218.07	450.76	
Precinct No. 3	2,394.98	200.94	2,595.92	
Precinct No. 4	4,757.58	127.68	4,885.26	
Spearman Independent Road				
District No. 1, Sinking	31,519.23	1,540.24	4,023.00	29,036.47
Road District No. 2, Sinking	3,043.38	921.40	3,964.78	
Road District No. 3, Sinking	51,308.09	20,904.48	62,341.67	9,870.90
Road District No. 4, Sinking	34,580.17	1,772.38	29,820.87	6,531.68
Spearman Independent Road				
District Bond Account	845.28		845.28	
Wind Erosion	414.64		414.64	
Social Security	2,241.41	1,609.43	631.98	
Courthouse & Jail Sinking	621.88		621.88	
Courthouse & Jail Building	175,000.00	103,443.00	71,557.00	

RECONCILLATION WITH DEPOSITORY BANK

April 30, 1958

Fund	Bank		Outstanding	Book
	Balance	Checks		
Jury	\$ 5,149.64		243.18	4,906.46
General	52,230.48		3,619.83	48,610.65
Courthouse & Jail	25,425.38		248.51	23,176.87
Cemetery	140.42			140.42
Hospital	3,629.42		4,557.91	928.49
Road & Bridge, General:				
Precinct No. 1	28,065.06		259.88	28,405.18
Precinct No. 2	19,866.02		136.99	19,729.03
Precinct No. 3	22,531.66		93.49	22,438.17
Precinct No. 4	19,821.17		39.54	19,781.63
Road & Bridge, Sinking:				
Precinct No. 1	3,366.29			3,366.29
Precinct No. 2	450.76			450.76
Precinct No. 3	2,602.09	6.77		2,595.92
Precinct No. 4	4,835.26			4,885.26
Spearman Independent Road				
District No. 1, Sinking	29,036.47			29,036.47
Road District				
No. 2, Sinking	3,964.78			3,964.78
Road District				
No. 3	10,195.90			10,195.90
Road District				
No. 4	6,531.68			6,531.68
Spearman Independent Road				
Bond Account	845.28			845.28
Wind Erosion	414.64			414.64
Social Security	1,260.49	628.51		631.98
Courthouse & Jail Sinking	621.88			621.88
Courthouse				
and Jail, Building	71,557.00			71,557.00
TOTAL	313,192.37	9,834.61		303,357.76

OUTSTANDING BONDED INDEBTNESS

Hansford County Road Machinery Time Warrants, Series 1948	\$1,000.00
Hansford County Road Machinery Time Warrants, Series 1950	9,000.00
Hansford County Road Machinery Time Warrants, Series 1951	1,833.33
Hansford County Road Machinery Time Warrants, Series 1953	4,000.00
Hansford County Road Machinery Time Warrants, Series 1953	3,750.00
Hansford County Road Machinery Time Warrants, Series 1954	1,833.33
Hansford County Road Machinery Time Warrants, Series 1954	2,700.00
Hansford County Road Machinery Time Warrants, Series 1954	1,833.00
Hansford County Road Machinery Time Warrants, Series 1956	7,000.00
Hansford County Road Machinery Time Warrants, Series 1957	6,000.00
Hansford County Spearman Independent Road District No. 1, Bonds 1930 (State pays 45.43% this issue County portion paid)	6,000.00
Hansford County Spearman Independent Road District No. 1, Bonds Series 1931 (State pays 100% this issue)	4,000.00
Hansford County Spearman Independent Road District No. 1, Bonds Series 1948	42,000.00
Hansford County Commissioners Prec. No. 2, Bonds Series 1948	16,000.00
Hansford County Road District No. 4 Road Bonds, Series 1948	145,000.00
Hansford County Road District No. 3, Road Bonds, Series 1948	177,000.00
Hansford County Hospital Bond, Series 1952	103,000.00
Hansford County Spearman Independent Road District No. 1, Bonds, Series 1957	25,000.00
Hansford County Courthouse & Jail Bond, Series 1957	35,000.00
TOTAL	782,116.86



THE SPEARMAN REPORTER

Published by the HANSFORD HEADLIGHT, PUBLISHED THURSDAY OF EACH WEEK IN HANSFORD COUNTY, AT SPEARMAN, TEXAS.

WILL J. MILLER, Editor and Publisher

Entered as Second Class Matter Nov. 21, 1918 at the Post Office at Spearman, Texas, under the Act of March 3, 1879.

Subscription Rates: One Year \$2.25, Six Months \$1.25, Three Months \$0.75. Single Copies 10c.

CLASSIFIED ADVERTISING

Short Insertion, 4c per word; 2c a word for every issue thereafter. Classified Advertising, 4c per word. Display Rates on Request.

NOTICE TO THE PUBLIC: Any erroneous reflection upon the reputation or standing of any individual, firm or corporation that may appear in the columns of The Spearman Reporter will be corrected when called to the attention of the management.

Grain Bill Important To Panhandle

Months of work and conference by grain sorghum and corn farmers appears to be paying off as agreement is in sight for national feed grain legislation, according to Bill Nelson, Amarillo, Exec. Vice-pres. of the Grain Sorghum Producers Association.

This fact was in evidence as Rep. W. R. Poage, Waco, outlined late happenings on the Washington scene before the Panhandle Grain and Feed Dealer's Ass'n early this week. Poage is Vice-Chairman of the House Agricultural Committee which has devoted most of this congressional session to drafting plans for an omnibus farm bill.

Poage commended grain sorghum and corn producers for their united efforts in presenting sound workable plans to the committee, which are fast becoming the basis of agreement by producers of other commodities.

"yes" or "no" whether farmers want "a program for feeding grains."

The second part would give a choice of: (1) A program of higher supports and a reduction in corn and sorghum acreage and reduction in surplus stocks of grain; (2) A program of lower price supports and no acreage controls.

Many believe that farmers throughout the nation will welcome the referendum because the age old question about what farmers "want and don't want" would be answered. Namely, whether the Secretary of Agriculture is correct in advocating that farmers want to produce for the "going market price" or whether they speak the wishes of a majority of farmers who say a "market level" of prices must be maintained even at the cost of acreage controls.

The feed grain bill now under consideration as outlined by Poage is divided into four parts. Part I provided for abolishing the "commercial" corn area and the present corn program. It gives the Sec. of Agri. authority to establish a national feed grain acreage base for corn and grain reflecting increase planted in 1955, 1956 and 1957. U. S. total estimated base is about 192 million acres. The base would be broken down by states, counties and by ASC committees to farms, allowances for diverted acres, adverse weather and other factors.

Part II allows the Secretary to ask for a 20% cut in corn and sorghum acreage in 1958 and more than 10% in 1959 and 1961. It then calls for the referendum vote by grain farmers not later than December 1 each year. If more than 50% of those voting favored no support program, there would be none. If a majority favored support of some kind a choice is provided for in Part III and Part IV.

Part III reflects the thinking of the Grain Sorghum Producers Ass'n, according to Nelson. R. G. Peeler of Hereford, and Frank Moore of Plainview, have appeared before both the House and Senate Agriculture Committees in interest of this approach.

It calls for participation in the reduction of corn and sorghum 50% of their normal production

on these acres in grain from CCC surplus for each of the three years of the program. The grain to be fed or placed on the open market. They would in turn receive 90% of the support loans for their reduction on the allotted acres. The national average 1959 support on grain sorghum would be about \$2.37 a hundred or about \$2.10 to Texas Panhandle grain producers.

There would be penalties of \$1.00 a bushel on all harvested and excess of the allotments and cross compliance-no price supports on other commodities if corn and grain sorghum allotments are violated. Nothing could be planted on the vacant acres.

Part IV of the proposed bill reflects the American Farm Bureau Federation's feed grain program proposal. It calls for support of corn at 90% average market price of the past three years and the removal of all production controls. Other grains, including grain sorghum, to be supported at a comparable level, considering relative food value, storable and other factors and to require some participation in the soil bank to be eligible for supports. The 1959 effective price for grain

sorghum would be about \$1.35 a hundred under this plan.

"Texas Agriculture" the official Texas Farm Bureau publication supports this approach to government support in that it reflects market demand for agricultural products and supports their belief "that support prices not be raised or lowered entirely at the discretion of the Secretary of Agriculture."

When asked as to his opinion as to which approach in the proposed bill, if passed, would have the best reception in the Texas Panhandle and Plains area, which produce over 50% of the nation's grain sorghums, the Grain Sorghum Producers Association's executive officer summed it up this way.

"The higher price support, acreage reduction plan, drafted in the House Agriculture Committee will have strong appeal to several groups in this area. The farmer like it in that it calls for an orderly reduction of surplus stocks which threaten the market, while providing a reasonable price for his reduced production. The grain men like it in that the choice" as to the kind of program

"payment-in-kind" grain will be placed in the regular market channels and out of government stocks. Cattle, sheep, swine, and poultry raisers want the feed grain price kept at a level that can afford to feed but high enough as provided in the proposed program to keep from "flooding the market with cheap grain and resulting in cheap meat products," Nelson said.

Nelson went on to say that the real attraction of the whole bill is that it for the first time gives what they want.

Cadets Presented Ribbons
Army ROTC cadets at Texas Tech were presented ribbons for displaying superior military qualities at annual field day exercises held May 15 on the campus.

Thirty-nine cadets were presented awards by Col. James B. Carvey, professor of military science and tactics at Tech. Military excellence ribbons were presented to one cadet in each ROTC company at Tech. Among those awarded ribbons was Alvin E. Mitts, a sophomore squad member and a geology major from Gruver.

son, Moore, Sherman and Hartley. We are that a 4-H girl from County was the honoree.

Mrs. Marion Close Is Improving

Mrs. Marion Close, who went into an operation at a single hospital in the past week, is improving nicely. According to husband, Mrs. Close also underwent an operation at the Oklahoma City hospital. Mrs. Close is doing fine.

Mr. and Mrs. Tom Egan of last week in Kansas, were attending to business, and enjoying the trip.

Perfume Pointers
*Scents and Scentsability**

Be sure skin is clean and free of perspiration odor before applying perfume. Always smooth on a deodorant after your tub or shower.

Apply perfume directly to skin at pulse spots--inside wrists and crook of arm, at base of throat, at temples. Don't put perfume on fabrics or fur.

Put a small vial of perfume in your purse when you go out. Use it for a "life" later in the day.

* Faces from the Files of Mum Cream Deodorant

NATIONAL VIEWS & NEWS

GOUGING FOOTHOLD on side of mine waste pile above Wenona, Ill., 28 prepares site for emergency warning radar station. (CNS PHOTO)

SPRING CHAPEAU, cut especially to accent ears, is displayed by a style-conscious "lady" in Newmarket, England. (UP PHOTO)

JAPANESE STYLES get a colorful showing as these three Tokyo girls take advantage of Spring weather for a stroll. (UAF PHOTO)



IT'S BARBECUE TIME

SHOP IDEAL FOR EVERYTHING YOU'LL NEED - STOCKS ARE COMPLETE AND YOU'LL SAVE MONEY TOO.

WE'RE SMASHIN' PRICES

Enter **HEINZ** Relish-Twin CONTEST!

1000 FAMILIES WILL WIN EXCITING PRIZES!

HEINZ HAMBURGER RELISH 11-Oz. Jar 29c

HEINZ HOT DOG RELISH 11-Oz. Jar 29c

Alcoa Wrap ALUMINUM FOIL 25-Ft. Roll 31c

1,000 USES FOR OUTDOOR COOKING AND PICNICS

IDEAL'S THIN SLICED SANDWICH BREAD 4-lb. 19c

SANDWICH OR CONEY BUNS 3-lb. 21c

IDEAL'S ENRICHED BREAD 2-lb. 29c

ICE CREAM 53c

PEACHES 4 100

Underwood's DEVILED HAM 4-lb. Can 37c

Van Camp's VIENNA SAUSAGE 4-Oz. Can 21c

Van Camp's BEANIE WEENIES 12-Oz. Can 23c

Jack Sprat SPAGHETTI 300 10c

Dash DOG FOOD 2 1-lb. Cans 29c

Canada For Auto Wash 4c	PERSONAL TORY 4 1/2 29c	New Day 2 1/2 23c 75c	DASH For Automatic Wash 2 39c	Ivory Soap 2 17c	Ivory Soap 2 10c
Spic & Span CLEANER 27c	Camay Soap 2 1/2 25c	ORIBOL 6 1/2 6c 6c	Liquid Joy 3 1/2 39c 69c	Ivory Snow 2 35c	DREFT 2 33c
COMET CREAMER 2 1/2 29c	Camay Soap 3 1/2 29c	TIDE 33c 70c 1-1-3 2 1/2 29c 21c	ZEST 2 1/2 29c 21c	Lemon Soap 2 1/2 25c	CHEER 35c 79c

LOOK AT THESE WEEKEND SPECIALS. WHY PAY MORE?

UNDERWOOD FROZEN KING SIZE, 6 BOTTLE CRTN. Barbecue Chicken 59c | Coca Cola 29c | BARBECUE SAUCE 39c | 400 COUNT, WHITE - OR - COLORED Kleenex 25c

Better Food For Less

IDEAL FOOD STORES

ENTER POST CEREAL'S \$50,000 LI'L ABNER CONTEST

GET DETAILS AT OUR STORE

POST TOASTIES 13-Oz. Box 24c

POST'S GRAPE NUTS FLAKES 12-Oz. Pkg. 25c

DOG MEAL 5-lb. Pkg. 63c

Cal Fame Grapefruit - Pineapple **DRINK** 4 100

46-Oz. Cans

LOOK FOR THIS TAG In Every Pkg. of Beef You Buy At Ideal. It's Your Guarantee of the Finest Quality Every Time -

SWIFT'S PREMIUM BEEF ROUND STEAK 89c

LB.

FRANKS 55c

BACON 55c

BEEF 33c

BEEF 49c

W. S. C. S. Morning Circle

The W. S. C. S. Morning Circle met in the church parlor May 14th. There were seven members present.

The Devotional was by Harriet Shufeldt. Freddie Largent presided over the study period.

Next meeting will be May 21st, a nursery will be provided. We wish to invite any of you busy mothers who have not already joined a circle to come and visit with us. Perhaps you will find that our new meeting time 9:30 a.m. to 9:30 a.m. will be a convenient one for you.

Christian Church Bible School Starts Sunday, 25

Opening session for the Vacation Bible School at the First Christian Church of Spearman will be this Sunday May 25. During the regular Sunday School hour children will go to the classes which they will attend throughout Bible school. Each class will register its pupils and begin its series of studies. The topic of study this year will be "Jesus."

All parents are urged to bring their children for this opening session which starts at 9:45 a.m.

Because of school activities, the Monday session will be held from 4:00 to 6:00 P.M., for that day only. All other sessions will be from 9:00 to 11:30 a.m. each morning, Tuesday thru Friday. The Bible school will have its concluding session at the Sunday School Hour June 1.

At the regular evening worship service June 1, the children who participate in Vacation Bible school will present the program and receive their certificates. The entire church always looks forward eagerly to a service presided by the children. All friends, relatives, and other interested persons are cordially invited to this evening worship hour, beginning at 7:30 p.m.

An outstanding group of highly qualified teachers and assistants has been selected and trained for this week of intensive study. Mrs. E. H. Hester, Bible School Director, has done an excellent job of preparing the workers for the school. Many of the teachers attended the Vacation Church school instituted in Borger April 20.

The classes, with their teachers, and assistants include: First year beginners Mrs. Mona Beth Windom, teacher. Mrs. Marie Sparks and Mrs. Cecil Reynolds assistants. Kindergarten. Mrs. Don McLain teacher. Mrs. Don Kunselman and Mrs. Kay Vernon assistants.

First year primary. Mrs. Betty Jo Vernon teacher. Mrs. Don Smith and Miss Polly McLain assistants. Second year primary: Mrs. Betty Jean Davis, teacher. Mrs. Sylvia Robertson, Mrs. Joan Gaither and Miss Linda Bellomy assistants. First Year Junior: Mrs. Colleen Jefferies teacher. Mrs. Bill Jackson and Mrs. Kenneth Bailey assistants. Second year Juniors. Mrs. E. D. Mundy teacher, Mrs. Ott Crawford assistant.

Mrs. J. L. Brock and Mrs. Otto Rath will direct the music during the school and in charge of recreation will be Miss Sue Sutherland, assisted by Miss Thelma Groves, Miss Edith Longley and Miss Barbara Bohannon.

Mrs. A. D. Reed will serve as refreshment chairman while Mrs. Jack Batson, Mrs. Grace Davis and Mrs. John Dorch will attend the nursery.

The school director Mrs. Hester, urges all children to be present for registrations this Sunday and plan to attend every session.

Dr. Kleeberger Heads Drive For Salvation Army

Dr. R. L. Kleeberger, Campaign Chairman for the 1958 Salvation Army Drive states that this year's campaign started with a kickoff meeting for all workers at the Spearman Steak House this Wednesday morning at 7:00 A. M.

The following Team Captains and workers are helping to make this campaign a success. Bob Vaughn; Joe Traylor, Guy Fuller, John Bishop, J. K. Hicks, Bob Small; Freeman Barkley, Bruce Sheets, Bud King, Ed Hutton; Dub Davis, Mrs. Dorothy Davis; Mrs. Elsie Mathews; Mrs. Maude Mathews, Mrs. Orin McCauley; Mrs. Mosselle Sparks, Mrs. Nova Day, Mrs. Elamche Green, Mrs. Wesley Garrett, Mrs. Charles Flemmons, Mrs. L. S. McLain, Mrs. George Callard; Mrs. Jan Barnette, Mrs. Jo Ann Blodgett, Mrs. Barbara McClellan, Mrs. Altha Townsend, E. J. Copeland; J. P. Vernon, Bill Ballinger and Jimmie Shieldknight.

The Employee Division Chairman is P. A. Lyon, Jr. According to Lyon there will be eighteen bus mess establishments in Spearman where a chairman will be appointed to contact the employees of that place of business.

At the kickoff meeting Tuesday morning the Service Unit Chairman for the year around work of the Salvation Army in Hansford County, Judge J. C. Lee, explained to those helping on the drive that there is no "red tape" to the local program and that all decisions are left up to the ten member committee. The committee can also call on the Salvation Army for counsel and advice and has the use of all of the many state services of the Army.

Dr. Kleeberger closed the meeting by urging all workers to put forth their best effort to help continue the work of this worthwhile organization.

Photo C and B Studio

Youth Notice

All boys and girls who have moved to Spearman, since March 1st, are urged to contact Oscar Dennell, or Bob Dickson, and enroll in the Summer Youth Program. Be sure and fill out your enrollment application soon, so you can enter into the many benefits of the summer Youth Program.

Photo C and B Studio

Lions Hear Discussion

Lion Dr. Hackley, and Lion Billy Miller presented the program at Tuesday noon Lion Club. Lion Johnnie Lee discussed the present civil defense set-up and gave the following information on the tornado-bomb warning system. The siren will be sounded, so the people who are in hearing distance of it will know, and a lighting system will be used on the spotting tower, which is at the hospital. When the light is flashing red, it is the sign of a tornado approaching, and you are urged to take cover. Drive cautiously at all times, during stormy weather. Prevent accidents on the highway, especially during an alert, when someone might be speeding and run head-on into you. Above all, try to get below the ground; know where the nearest storm cellar is located.

Americanism: Getting the "mostest" for the "leastest."

Not every man who studied latin knows much about it.

Expect little and you will spare yourself disappointment.

The main purpose of education is to teach people to think.

Borden Company Furnishes New Clock For Us!

We are real happy here at the Reporter Office. Borden Co. has furnished us with a new clock. We are going to hang it in the window, so at night, you can tell what time it is from your car. The new clock has a light in it, and should be easily seen from the outside. Drive by tonight, and

Miss Jagers To Wed May 31

The wedding of Miss Kirleen Jagers and Calvin Hiatt will take place at 6:00 p. m. May 31 in the Church of Christ.

Friends of the family are invited to attend.

Card of Thanks

I wish to take this means of saying "Thank You" for your flowers, visits and many cards and many thoughtful deeds of kindness shown to me while I was ill.

MRS. W. S. McNABB

B. J. Renner To Receive Degree

Abilene, Texas, May 22. B. J. Renner, Abilene Christian College senior from Gruver, has been named a candidate for the Bachelor of Science degree, to be conferred May 26 in ACC commencement exercises.

A graduate of Gruver High school, Renner is the son of Mr. and Mrs. B. W. Renner, Gruver. He will receive his degree in agriculture with a concentration in range management and minor in Bible and biology.

Memorial Services For Mrs. Weatherl Held At Gruver

Memorial Services for Mrs. Elsie Charlotte Weatherl were held at the First Baptist church of Gruver at 10:00 a.m. Monday May 19th. Rev. E. T. Purvis, pastor of the Baptist church The choir sang "What A Friend We Have In Jesus" and "Rock Of Ages."

There was a very large audience considering the early morning hour, and a wealth of flowers paid tribute to the life and character of this Christian woman.

Water Works Association Has Meeting May 15

The Canadian Water Works Association held their meeting in Son's Cafe on May 15th at 7:30 p. m. Guests from six Panhandle cities were welcomed by commissioner P. A. Lyon, Jr. and Mrs. Lyon; commissioner Freeman Barkley and Mrs. Barkley and Mrs. Allene Close and Leo Dacus, city manager of Spearman.

There were 47 guests from Pampa, Shamrock, Canadian, Lefors, Perryton and Spearman. After the guests were served dinner, a general discussion on urban and city planning followed. Mayor Fred Blackwell of Lefors discussed the planning and progress of his city during his eight years as mayor.

IDEAL RAINFALL BRINGS PROMISE OF BOUNTIFUL WHEAT HARVEST FOR 1958

A rain recorded May 13th for 1.02 inches of moisture plus another rain of .60 of an inch on May 17th just about brought the finishing touches to the 198 small grain crop. There was a trace recorded on May 18th.

This brings up the total for the week to 1.62 inches, the total for the month to 2.19 inches and the total for the year to 7.81 inches.

Below is the rainfall as furnished this paper by Fred W. Brandt.

Date	Max	Min	Rain
13	82	55	1.02
14	75	58	0
15	76	56	0
16	76	57	0
17	76	52	0.60
18	79	55	T
19	71	51	0

Total for week 1.62
Total for Month 2.19
Total for Year 7.81

DOG OWNERS MUST BE VACCINATED AND TAGGED IN CITY

Dog owners are warned that all dogs must be vaccinated for rabies and tagged. This may be done in order that stray dogs may be controlled. It is also suggested that dogs be kept at home as much as possible. A dog collared and tagged shows that it belongs to some person or family. Please cooperate with city officials in this program for the protection of all.

OBITUARY

Elsie Charlotte Weatherl was born August 29, 1892 at Huntown, Arkansas. She passed away at the Hansford Hospital Thursday May 15th. The deceased is survived by 1 daughter, Mrs. S. W. Cline of Ogden, Utah. Six sons survive: Harvey of Pasadena, Texas; Aubrey of Gruver; Herman of Tulsa, Oklahoma; Bob of Miami, Oklahoma; Tom of Springfield, Colorado; Howell of the U. S. Navy.

There were 18 grandchildren, 5 great grandchildren, 2 brothers, Ed Whitley and John Whitley; 3 sisters, Mrs. Jewel Phillips, Mrs. Ida Wheeler and Mrs. S. C. Ingram. Pallbearers at Gruver were: Gordon Gross, Harvey Morrison, Kenneth Irwin and Don Gross.

Interment was at the Erick, Oklahoma Cemetery under the direction of Boxwell Brothers Funeral Home.

Mrs. M. E. Jagers In Houston

Mrs. M. E. Jagers entered the MD Anderson Hospital in Houston Wednesday morning of this week for further treatment.

Mrs. Daniel Sheets and son Jerry went with her mother and will be there for a while.

Mail would reach Mrs. Jagers in care of T. W. Barker, 419 Robbie street, LaMarque, Texas.

YOUTH NOTICE

All boys and girls who have moved to Spearman, since March 1st, are urged to contact Oscar Dennell, or Bob Dickson, and enroll in the Summer Youth Program. Be sure and fill out your enrollment application soon, so you can enter into the many benefits of the summer Youth Program.

DOG OWNERS MUST BE VACCINATED AND TAGGED IN CITY

Dog owners are warned that all dogs must be vaccinated for rabies and tagged. This may be done in order that stray dogs may be controlled. It is also suggested that dogs be kept at home as much as possible. A dog collared and tagged shows that it belongs to some person or family. Please cooperate with city officials in this program for the protection of all.

OBITUARY

Elsie Charlotte Weatherl was born August 29, 1892 at Huntown, Arkansas. She passed away at the Hansford Hospital Thursday May 15th. The deceased is survived by 1 daughter, Mrs. S. W. Cline of Ogden, Utah. Six sons survive: Harvey of Pasadena, Texas; Aubrey of Gruver; Herman of Tulsa, Oklahoma; Bob of Miami, Oklahoma; Tom of Springfield, Colorado; Howell of the U. S. Navy.

There were 18 grandchildren, 5 great grandchildren, 2 brothers, Ed Whitley and John Whitley; 3 sisters, Mrs. Jewel Phillips, Mrs. Ida Wheeler and Mrs. S. C. Ingram. Pallbearers at Gruver were: Gordon Gross, Harvey Morrison, Kenneth Irwin and Don Gross.

Interment was at the Erick, Oklahoma Cemetery under the direction of Boxwell Brothers Funeral Home.

Miss Jagers To Wed May 31

The wedding of Miss Kirleen Jagers and Calvin Hiatt will take place at 6:00 p. m. May 31 in the Church of Christ.

Friends of the family are invited to attend.

CARD OF THANKS

I wish to take this means of saying "Thank You" for your flowers, visits and many cards and many thoughtful deeds of kindness shown to me while I was ill.

MRS. W. S. McNABB

B. J. Renner To Receive Degree

Abilene, Texas, May 22. B. J. Renner, Abilene Christian College senior from Gruver, has been named a candidate for the Bachelor of Science degree, to be conferred May 26 in ACC commencement exercises.

A graduate of Gruver High school, Renner is the son of Mr. and Mrs. B. W. Renner, Gruver. He will receive his degree in agriculture with a concentration in range management and minor in Bible and biology.

Memorial Services For Mrs. Weatherl Held At Gruver

Memorial Services for Mrs. Elsie Charlotte Weatherl were held at the First Baptist church of Gruver at 10:00 a.m. Monday May 19th. Rev. E. T. Purvis, pastor of the Baptist church The choir sang "What A Friend We Have In Jesus" and "Rock Of Ages."

There was a very large audience considering the early morning hour, and a wealth of flowers paid tribute to the life and character of this Christian woman.

Water Works Association Has Meeting May 15

The Canadian Water Works Association held their meeting in Son's Cafe on May 15th at 7:30 p. m. Guests from six Panhandle cities were welcomed by commissioner P. A. Lyon, Jr. and Mrs. Lyon; commissioner Freeman Barkley and Mrs. Barkley and Mrs. Allene Close and Leo Dacus, city manager of Spearman.

There were 47 guests from Pampa, Shamrock, Canadian, Lefors, Perryton and Spearman. After the guests were served dinner, a general discussion on urban and city planning followed. Mayor Fred Blackwell of Lefors discussed the planning and progress of his city during his eight years as mayor.

IDEAL RAINFALL BRINGS PROMISE OF BOUNTIFUL WHEAT HARVEST FOR 1958

A rain recorded May 13th for 1.02 inches of moisture plus another rain of .60 of an inch on May 17th just about brought the finishing touches to the 198 small grain crop. There was a trace recorded on May 18th.

This brings up the total for the week to 1.62 inches, the total for the month to 2.19 inches and the total for the year to 7.81 inches.

Below is the rainfall as furnished this paper by Fred W. Brandt.

Date	Max	Min	Rain
13	82	55	1.02
14	75	58	0
15	76	56	0
16	76	57	0
17	76	52	0.60
18	79	55	T
19	71	51	0

Total for week 1.62
Total for Month 2.19
Total for Year 7.81

DOG OWNERS MUST BE VACCINATED AND TAGGED IN CITY

Dog owners are warned that all dogs must be vaccinated for rabies and tagged. This may be done in order that stray dogs may be controlled. It is also suggested that dogs be kept at home as much as possible. A dog collared and tagged shows that it belongs to some person or family. Please cooperate with city officials in this program for the protection of all.

OBITUARY

Elsie Charlotte Weatherl was born August 29, 1892 at Huntown, Arkansas. She passed away at the Hansford Hospital Thursday May 15th. The deceased is survived by 1 daughter, Mrs. S. W. Cline of Ogden, Utah. Six sons survive: Harvey of Pasadena, Texas; Aubrey of Gruver; Herman of Tulsa, Oklahoma; Bob of Miami, Oklahoma; Tom of Springfield, Colorado; Howell of the U. S. Navy.

There were 18 grandchildren, 5 great grandchildren, 2 brothers, Ed Whitley and John Whitley; 3 sisters, Mrs. Jewel Phillips, Mrs. Ida Wheeler and Mrs. S. C. Ingram. Pallbearers at Gruver were: Gordon Gross, Harvey Morrison, Kenneth Irwin and Don Gross.

Interment was at the Erick, Oklahoma Cemetery under the direction of Boxwell Brothers Funeral Home.

Miss Jagers To Wed May 31

The wedding of Miss Kirleen Jagers and Calvin Hiatt will take place at 6:00 p. m. May 31 in the Church of Christ.

Friends of the family are invited to attend.

CARD OF THANKS

I wish to take this means of saying "Thank You" for your flowers, visits and many cards and many thoughtful deeds of kindness shown to me while I was ill.

MRS. W. S. McNABB

B. J. Renner To Receive Degree

Abilene, Texas, May 22. B. J. Renner, Abilene Christian College senior from Gruver, has been named a candidate for the Bachelor of Science degree, to be conferred May 26 in ACC commencement exercises.

A graduate of Gruver High school, Renner is the son of Mr. and Mrs. B. W. Renner, Gruver. He will receive his degree in agriculture with a concentration in range management and minor in Bible and biology.

Memorial Services For Mrs. Weatherl Held At Gruver

Memorial Services for Mrs. Elsie Charlotte Weatherl were held at the First Baptist church of Gruver at 10:00 a.m. Monday May 19th. Rev. E. T. Purvis, pastor of the Baptist church The choir sang "What A Friend We Have In Jesus" and "Rock Of Ages."

There was a very large audience considering the early morning hour, and a wealth of flowers paid tribute to the life and character of this Christian woman.

Water Works Association Has Meeting May 15

The Canadian Water Works Association held their meeting in Son's Cafe on May 15th at 7:30 p. m. Guests from six Panhandle cities were welcomed by commissioner P. A. Lyon, Jr. and Mrs. Lyon; commissioner Freeman Barkley and Mrs. Barkley and Mrs. Allene Close and Leo Dacus, city manager of Spearman.

There were 47 guests from Pampa, Shamrock, Canadian, Lefors, Perryton and Spearman. After the guests were served dinner, a general discussion on urban and city planning followed. Mayor Fred Blackwell of Lefors discussed the planning and progress of his city during his eight years as mayor.

IDEAL RAINFALL BRINGS PROMISE OF BOUNTIFUL WHEAT HARVEST FOR 1958

A rain recorded May 13th for 1.02 inches of moisture plus another rain of .60 of an inch on May 17th just about brought the finishing touches to the 198 small grain crop. There was a trace recorded on May 18th.

This brings up the total for the week to 1.62 inches, the total for the month to 2.19 inches and the total for the year to 7.81 inches.

Below is the rainfall as furnished this paper by Fred W. Brandt.

Date	Max	Min	Rain
13	82	55	1.02
14	75	58	0
15	76	56	0
16	76	57	0
17	76	52	0.60
18	79	55	T
19	71	51	0

Total for week 1.62
Total for Month 2.19
Total for Year 7.81

DOG OWNERS MUST BE VACCINATED AND TAGGED IN CITY

Dog owners are warned that all dogs must be vaccinated for rabies and tagged. This may be done in order that stray dogs may be controlled. It is also suggested that dogs be kept at home as much as possible. A dog collared and tagged shows that it belongs to some person or family. Please cooperate with city officials in this program for the protection of all.

Memorial Services For Mrs. Weatherl Held At Gruver

Memorial Services for Mrs. Elsie Charlotte Weatherl were held at the First Baptist church of Gruver at 10:00 a.m. Monday May 19th. Rev. E. T. Purvis, pastor of the Baptist church The choir sang "What A Friend We Have In Jesus" and "Rock Of Ages."

There was a very large audience considering the early morning hour, and a wealth of flowers paid tribute to the life and character of this Christian woman.

Water Works Association Has Meeting May 15

The Canadian Water Works Association held their meeting in Son's Cafe on May 15th at 7:30 p. m. Guests from six Panhandle cities were welcomed by commissioner P. A. Lyon, Jr. and Mrs. Lyon; commissioner Freeman Barkley and Mrs. Barkley and Mrs. Allene Close and Leo Dacus, city manager of Spearman.

There were 47 guests from Pampa, Shamrock, Canadian, Lefors, Perryton and Spearman. After the guests were served dinner, a general discussion on urban and city planning followed. Mayor Fred Blackwell of Lefors discussed the planning and progress of his city during his eight years as mayor.

IDEAL RAINFALL BRINGS PROMISE OF BOUNTIFUL WHEAT HARVEST FOR 1958

A rain recorded May 13th for 1.02 inches of moisture plus another rain of .60 of an inch on May 17th just about brought the finishing touches to the 198 small grain crop. There was a trace recorded on May 18th.

This brings up the total for the week to 1.62 inches, the total for the month to 2.19 inches and the total for the year to 7.81 inches.

Below is the rainfall as furnished this paper by Fred W. Brandt.

Date	Max	Min	Rain
13	82	55	1.02
14	75	58	0
15	76	56	0
16	76	57	0
17	76	52	0.60
18	79	55	T
19	71	51	0

Total for week 1.62
Total for Month 2.19
Total for Year 7.81

DOG OWNERS MUST BE VACCINATED AND TAGGED IN CITY

Dog owners are warned that all dogs must be vaccinated for rabies and tagged. This may be done in order that stray dogs may be controlled. It is also suggested that dogs be kept at home as much as possible. A dog collared and tagged shows that it belongs to some person or family. Please cooperate with city officials in this program for the protection of all.

OBITUARY

Elsie Charlotte Weatherl was born August 29, 1892 at Huntown, Arkansas. She passed away at the Hansford Hospital Thursday May 15th. The deceased is survived by 1 daughter, Mrs. S. W. Cline of Ogden, Utah. Six sons survive: Harvey of Pasadena, Texas; Aubrey of Gruver; Herman of Tulsa, Oklahoma; Bob of Miami, Oklahoma; Tom of Springfield, Colorado; Howell of the U. S. Navy.

There were 18 grandchildren, 5 great grandchildren, 2 brothers, Ed Whitley and John Whitley; 3 sisters, Mrs. Jewel Phillips, Mrs. Ida Wheeler and Mrs. S. C. Ingram. Pallbearers at Gruver were: Gordon Gross, Harvey Morrison, Kenneth Irwin and Don Gross.

Interment was at the Erick, Oklahoma Cemetery under the direction of Boxwell Brothers Funeral Home.

Miss Jagers To Wed May 31

The wedding of Miss Kirleen Jagers and Calvin Hiatt will take place at 6:00 p. m. May 31 in the Church of Christ.

Friends of the family are invited to attend.

CARD OF THANKS

I wish to take this means of saying "Thank You" for your flowers, visits and many cards and many thoughtful deeds of kindness shown to me while I was ill.

MRS. W. S. McNABB

B. J. Renner To Receive Degree

Abilene, Texas, May 22. B. J. Renner, Abilene Christian College senior from Gruver, has been named a candidate for the Bachelor of Science degree, to be conferred May 26 in ACC commencement exercises.

A graduate of Gruver High school, Renner is the son of Mr. and Mrs. B. W. Renner, Gruver. He will receive his degree in agriculture with a concentration in range management and minor in Bible and biology.

Memorial Services For Mrs. Weatherl Held At Gruver

Memorial Services for Mrs. Elsie Charlotte Weatherl were held at the First Baptist church of Gruver at 10:00 a.m. Monday May 19th. Rev. E. T. Purvis, pastor of the Baptist church The choir sang "What A Friend We Have In Jesus" and "Rock Of Ages."

There was a very large audience considering the early morning hour, and a wealth of flowers paid tribute to the life and character of this Christian woman.

Water Works Association Has Meeting May 15

The Canadian Water Works Association held their meeting in Son's Cafe on May 15th at 7:30 p. m. Guests from six Panhandle cities were welcomed by commissioner P. A. Lyon, Jr. and Mrs. Lyon; commissioner Freeman Barkley and Mrs. Barkley and Mrs. Allene Close and Leo Dacus, city manager of Spearman.

There were 47 guests from Pampa, Shamrock, Canadian, Lefors, Perryton and Spearman. After the guests were served dinner, a general discussion on urban and city planning followed. Mayor Fred Blackwell of Lefors discussed the planning and progress of his city during his eight years as mayor.

IDEAL RAINFALL BRINGS PROMISE OF BOUNTIFUL WHEAT HARVEST FOR 1958

A rain recorded May 13th for 1.02 inches of moisture plus another rain of .60 of an inch on May 17th just about brought the finishing touches to the 198 small grain crop. There was a trace recorded on May 18th.

This brings up the total for the week to 1.62 inches, the total for the month to 2.19 inches and the total for the year to 7.81 inches.

Below is the rainfall as furnished this paper by Fred W. Brandt.

Date	Max	Min	Rain
13	82	55	1.02
14	75	58	0
15	76	56	0
16	76	57	0
17	76	52	0.60
18	79	55	T
19	71	51	0

Total for week 1.62
Total for Month 2.19
Total for Year 7.81

DOG OWNERS MUST BE VACCINATED AND TAGGED IN CITY

Dog owners are warned that all dogs must be vaccinated for rabies and tagged. This may be done in order that stray dogs may be controlled. It is also suggested that dogs be kept at home as much as possible. A dog collared and tagged shows that it belongs to some person or family. Please cooperate with city officials in this program for the protection of all.

OBITUARY

Elsie Charlotte Weatherl was born August 29, 1892 at Huntown, Arkansas. She passed away at the Hansford Hospital Thursday May 15th. The deceased is survived by 1 daughter, Mrs. S. W. Cline of Ogden, Utah. Six sons survive: Harvey of Pasadena, Texas; Aubrey of Gruver; Herman of Tulsa, Oklahoma; Bob of Miami, Oklahoma; Tom of Springfield, Colorado; Howell of the U. S. Navy.

There were 18 grandchildren, 5 great grandchildren, 2 brothers, Ed Whitley and John Whitley; 3 sisters, Mrs. Jewel Phillips, Mrs. Ida Wheeler and Mrs. S. C. Ingram. Pallbearers at Gruver were: Gordon Gross, Harvey Morrison, Kenneth Irwin and Don Gross.

Interment was at the Erick, Oklahoma Cemetery under the direction of Boxwell Brothers Funeral Home.

Miss Jagers To Wed May 31

The wedding of Miss Kirleen Jagers and Calvin Hiatt will take place at 6:00 p. m. May 31 in the Church of Christ.

Friends of the family are invited to attend.

CARD OF THANKS

I wish to take this means of saying "Thank You" for your flowers, visits and many cards and many thoughtful deeds of kindness shown to me while I was ill.

MRS. W. S. McNABB

B. J. Renner To Receive Degree

Abilene, Texas, May 22. B. J. Renner, Abilene Christian College senior from Gruver, has been named a candidate for the Bachelor of Science degree, to be conferred May 26 in ACC commencement exercises.

A graduate of Gruver High school, Renner is the son of Mr. and Mrs. B. W. Renner, Gruver. He will receive his degree in agriculture with a concentration in range management and minor in Bible and biology.

Memorial Services For Mrs. Weatherl Held At Gruver

ected rank wheat from freeze damage.



Hey Seniors

Just Before You Leave On Your Senior Trip. Come By and Pick Up A FREE MALT. We Extend Congratulations To The Graduating Class of Spearman High School.

Johnson's Dairy Kreem

For Lease Or For Sale

Modern two stall service station Third stall in the open for washing large trucks. Gallenage rental if leased, or can be purchased for a few hundred dollars down and the balance can be paid like rent under a ten year contract. A wonderful opportunity to own a valuable property with a very small investment. This station is located in Gruver, Texas. See W. A. Ellsworth, Gulf Wholesale Phone OL 9-3741, Spearman, Texas.

BIRD FOUND
Light green Parakeet. Found Wed. J. P. Vernon Spearman. 804 S. Bernice St.

ROOM and BOARD—309 N. Endicott Mrs. W. E. Gould.

FOR SALE—Large truck bed suitable for grain bed. Priced \$150.00 Phone Leo Campbell, OL 9-5736. No. 25 1tc

FOR SALE—Electric Powered lawn mower, priced \$25.00. Phone Leo Campbell OL 9-5736. No. 25 1tc

COTTON SEED — 2 year old-high germination. DeKalb Hybrid Corn. Grass seed that will grow in the hard spots. A limited amount of C-44a. R. L. Porter Grain and Seed Company No. 25 1tc

FOR SALE—33 Ft. Safeway House Trailer. 1955. Excellent Condition. See Glen Beck at Phillips Pipe Line Booster Station, Borger, Tex. 25-2tp

FOUND—Ladies Wedding Ring. Call or see Olin Chambers. No. 25 1-1c

WANTED — IRONING to do. Phone OL 9-6046. 25-2tp

FOR QUICK SALE—1956 Palace Trailer House. 42 Foot. 2 bedroom. \$2900 Equity. Will take \$600. Space No. 23 Jackson Trailer Court. No. 25 11p

NOTICE
Notice is hereby given, that the Commissioners Court, in and for Hansford County, Texas, will convene a Board of Equalization on the 22nd day of May, A. D. 1958, at 10:00 o'clock a. m. in the office of the County Judge of such County, in the Court House in Spearman, Texas, as required by Article 7206 R. C. S. for the purpose of receiving the Tax Assessor's list or books, for inspection, correction, equalization and approval. Sada C. Hoskins Clerk County Court, Hansford County, Texas

RECLEANED Oklahoma Common (Hay-maker) alfalfa seed 35 cents. Ingels, 6 miles south of Hardesty. Save this ad. 24-3tp

FOR SALE—1956 Sparton, 45 foot Trailer House. Washer, air conditioner. — 2 bedroom Can finance \$3,000. Joe Flores, Stratford. Phone 3300. 24-2tp

LOST: One model plane 6 miles south of Spearman. COLOR: red, white, blue and pink. Last seen heading due north. Please return to Kim Copeland, Box 426, Spearman.

FOR RENT apartment for 4 men 122 S. Endicott St. rs. A. E. Townsend. 14 rtn

M. & R. TRANSFER & STORAGE WE MOVE TO PLEASE

P. C. May, Owner
Local & Long Distance Moving
Agent for Kings Van Line
Specializing in Packing, Crating
Shipping & Storage
417 Dumas Ave.
Call We 5-2295
Bonded & Insured
Dumas, Texas

They're Full-Size Chevrolets

No skimping in seat width, leg-room, wheelbase—Delray gives you every generous dimension offered by any Chevrolet!

A COMPLETE CHOICE OF **ENGINES**

You can order a Delray with Chevy's top Fuel Injection V8 if you like—or get any one of the five V8's or the Blue-Flame Six!

2
AUTOMATIC DRIVES

Choice of time-proved Powerglide* or supremely smooth Turboglide*—the only triple-turbine drive in Chevy's field.

UNIQUE Full Coil Suspension

Delray's standard suspension system puts a cloud-soft coil spring at each wheel, blends this with the beautiful roadability of four-link rear control arms!

TIGHTEST TURNING CIRCLE OF LOW-PRICED 3

You never drove a big car so nimble. Delray turns curb to curb in less than 39 feet. That means easier parking and maneuvering than any of the low-priced three!

and Delray is the only car in its class with the extra rigidity of an all-new Safety-Girder frame, the extra clarity of Safety Plate Glass all the way around, the extra convenience of crank-operated vent windows!

Drive with care... everywhere

Straham's 66 Sta.
ONE STOP SERVICE
Bait—Fishing Tackle
TEXAS make our place your HOME
24 Hour Service
Canton, Oklahoma

BRUCE & SON
VAN and STORAGE
Local—Long Distance
MOVING
Modern Equipment
Responsible Men
Expert Packers
Call Collect For Free Estimate.
ER 4-2229 Borger, Texas

FOR SALE
FOR SALE—Three room modern home at Gruver. Four lots, in excellent location. See Lester Wells. No. 22, 3tp

FOR SALE—Cook stove, 8 foot Frigidaire Dinette Table and chairs, Air Conditioner, Bed Room suit. 3 piece. Phone 6731, E. E. Williams. 24-2tc

Miscellaneous REWARD

LOST—Snow white Parakeets, with red eyes. \$25.00 Reward for return. Phone Cap Richardson, OL 9-5311. No. 23 2tc

FOR SALE—1956 Singer portable with attachments. Like new. Guarantee still in effect. Will sell to person of good credit for 6 payments of \$6.64 each. Write credit manager, box 1344 Enid, Oklahoma. 23-2tp

FOR SALE—\$3000.00 Equity for \$500.00. 1956 two bed room Mercury Trailer House. Good condition. Phone OL 9-4531, Spearman. 23 3tp

FOR SALE: Equity in home on corner lot at 900 South Bernice. Bob Skinner, Spearman, Texas No. 23 rtn

FOR SALE—International Pick-Up, Half Ton, good condition, new tires. Also, 1949 Ford, radio, heater and overdrive. New Overhaul job and new tires. Bill Hutton, Olive 9-5487. 23 2tp

STRAYED from Monroe Lance Farm by Phillips-Hansford Plant: 4 head of 650 lb. steers. Branded quarter circle lazy 8 on Right thigh. Marked shallow Fork on Right ear, in addition to any other marks or brands. Anyone knowing whereabouts of these cattle contact Henry C. Hitch Ranch, Guyman, Oklahoma. Phone 9007K2 or 943. 21-rtn

POLITICAL ANNOUNCEMENTS

ED VERNON
Commissioner Precinct No. 2
MRS. MERLE WASHINGTON
County Treasurer
MRS. SADA HOSKINS
County Clerk

J. W. (BUCK) BUCHANAN
State Representative,
98th District
BOB PORTER OF DUMAS
State Representative
95th District
JOHNNIE C. LEE
County Judge, Hansford Co.

George C. (Bud) Lowe
Weldon Green
Commissioner Precinct No. 4
Judge Max Boyer
District Judge
84th Judicial District

HELP WANTED

POOR HEALTH MAKES available Rawleigh Business in Moore and Sherman Counties. Good opportunity for industrious person to supply demand for well known products. See M. T. Brown, box 384, Spearman, or write at once to Rawleigh's Dept: TXE-30-203, Memphis, Tenn. 22-6tp

Kirby Vacuum Cleaner Co. wants representative to sell Kirbys in Spearman and Gruver area. Write qualifications to Kirby Sales 3111 Plains Blvd., Amarillo. Part time man considered. 24 3tp

FOR RENT sleeping rooms for men. 122 S. Endicott st. Mrs. A. E. Townsend. 14 rtn.

GOLIATH DEALER — Clarence Pettit is now dealer for the new Foreign Goliath. See him today for a test ride in the new 1958 Goliath!

ALCOHOLIC — If liquor is your problem and you sincerely want help to quit write Alcoholic Anonymous, box 513, Spearman. No fees, no pledges, no pills. No. 26 rtn

SARGANS
In house trailers. New Trailers up to 51 feet. Five year financing, bank rates. Same used terms. Best Trailer Sales Pampa and Perryton, Texas. No. 4 rtn

WE ARE — Experts in installing Hotoliums. Let us figure your next job. Free estimates. We do cabinet tops, floor refinishing, commodes. We check Hotoliums up to 12' wide, sink frames, metal bins etc. **SALVAGE IN PERRYTON**

CONSTRUCTION
IRRIGATION WELL SERVICE
Pull and Set Pumps (All Makes)
Pump and Bowl Repairs
Clean Out Holes
Gear Head Repairs
B & C EQUIP. CO.
Phone OL 9-2351
Spearman, Texas

ANTHONY ELECTRIC
★ Industrial and Oil Field Wiring
★ Commercial and House Wiring
★ Contracting and Repairs
L. L. ANTHONY
Phone OL 9-3361
413 S. Bartley St.
Box 777
Spearman, Texas

Macias Construction Co.
Homes Under Construction in South Spearman.

G. I., FHA Loans WILL TRADE
See Us For Your Building Needs
Alex Macias
1002 Evans
Spearman, Texas
Phone OL 9-3806

SELLING OUT OUR STOCK OF

B. F. GOODRICH TIRES

SALE PRICES —

STOCK WILL CONSIST OF

GENERAL, GATES AND FISK TIRES.

WE ARE DISTRIBUTORS OF

BLACKLEG SERIUM AND VACCINE.

ALSO - TORNADO SIGNALS

Floor Mats - Mufflers - Mirrors

AUTOMOTIVE ACCESSORIES

ROSS'S

TEXACO SERVICE STATION

S & H GREEN STAMPS
DOUBLE STAMPS MONDAYS
Phone OL 9-2031

B. F. Goodrich & FISK TIRES

MOTOR WISE

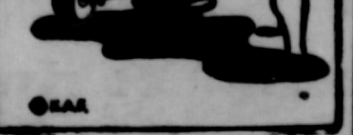

A. & G. Humble Service

WYATT ATKINS RAYMOND GILLEY

For the life of your car GO GULFI

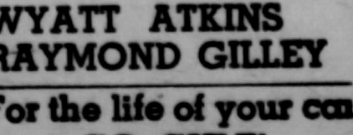

Looking for Service Try Orange Disc Service!

ALTON Phone 252

MEDICINE
Dr. D. E. Hackley
OSTEOPATHIC PHYSICIAN AND SURGEON
304 MAIN ST
Office Hours: Week Days 9-12 and 1-5 Saturday: 9-12
Office Phone — Residence Phone 4851 5181

Dr. Reese Nowlin
DR. GENE K. SMITH
OPTOMETRIST
OFFICE HOURS
9 to 12 a.m. 1 to 5 p.m.
Saturday 9 — 1
Phone 5481
No. 10 SW 2nd Avenue
Perryton, Texas

R. L. Kleeberger
M.D.
Physician and Surgeon
Medicine, Surgery, and Obstetrics
Hours: 9-12 a.m. - 2-5 p.m.
CLOSED ALL DAY THURSDAY AND SATURDAY AFTERNOON
Phones: Office 5781
Res. 2161
16 S. W. Court St.
Spearman, Texas

Dr. F. J. Dally
DENTIST
No. 16 S. W. Court St.
Phone 3561
Spearman, Texas

SANFORD HOSPITAL AND CLINIC
Perryton, Texas
Phones 2821 or 2831
ROY K. SANFORD, M.D.
Pediatrics
J. BLUFORD JOHNSON, M.D.
General Surgery
O. U. MONROE, M.D.
Obstetrics - General Practice

INSURANCE
E. C. GREENE
• Real Estate
• Loans
• Insurance
Phone 4261 — Box 148
Spearman, Texas

B. M. A. INSURANCE
E. K. SNIDER
Spearman, Texas

AMBULANCE FLOWER
Number Dial 2751
SPEARMAN, TEXAS

Boxwell Bros.
Funeral Home and Flower Shop
Day — Night Phone 2751
SPEARMAN, TEXAS

C. and J. Drilling Company
SLIM CATES - BUD JACKSON
Featuring Irrigation well drilling and domestic wells for windmills and small pumps
TELEPHONES
Office 9-4756 Phone OL 9-2216

GLASS REPLACEMENT
Body Shop and Painting
R. L. (Smoky) Huse
Spearman, Texas

Hansford Lodge
1040
A. F. & A. M.
Regular Communication 2nd and 4th Monday of each month
Buster Kirk, W. M.
Roy L. McClellan, Secretary

Jim's
SERVICE
ALL APPLIANCES
Refrigerators, Washers, Dryers, Stoves, etc.
JIM COUTERLAND
Phone 5481
Perryton, Texas



The beautiful Delray 2-Door Sedan, one of three budget-priced Delray models.

Chevrolet's dollar-stretching DELRAY YOU JUST CAN'T TIE THIS BUY ANYWHERE!

Here's surefire proof Chevrolet always knows how to give you more for your money—from longer, newer, lovelier bodies to a wider range of engines, transmissions and suspension systems. The more you look the more you'll find to like in Delray—the LOWEST PRICED OF ALL THE LOW-PRICED CHEVROLETS!

Chevy doesn't have any "smaller" models. The big, beautiful Chevrolet Delray is just as long, just as wide, just as softly sprung on the same 117-inch wheelbase as the luxurious Bel Air models. Like every other Chevrolet, it has the extra solidity and quality of body by Fisher. There's no stinting on optional equipment, either. You can get anything from Fuel Injection* to Level Air* ride, any Chevrolet transmission, any Chevrolet engine, just as you choose. Take a long, long look at this one next time you drop in at your Chevrolet dealership—because the more you demand for your money the surer it is you'll decide you can't tie this Delray buy anywhere! *Optional at extra cost.

See your local authorized Chevrolet dealer
JAMESON CHEVROLET CO.
180 Main Spearman, Texas Phone OL 9-2201

Washington News Letter From Your Congressman Walter Rogers

TO THE PEOPLE OF THE 18th DISTRICT

Recession Talk
Recession talk continued at full speed in the Nation's Capital last week. Many columnists wrote about it as usual, and many commentators on television and radio gave considerable time to it. The whole subject came in for a full fresh debate on the Floor of the House when the unemployment compensation bill was being considered. Continuing discussion of such a subject among the people creates some rather interesting situations. For instance, history seems to prove that people always save more when it appears that hard times might be on the way. Government figures reflect that time deposits during the first three months of this year increased by 2.2 billions of dollars, whereas this increase during the last three months of 1957 was only 9 hundred million dollars. A large part of this was made up of the savings accounts of individuals.

United States Savings Bonds have been bought during the last few months than have been cashed in. Prior to that time the sale of these bonds was below the redemption figures by several millions of dollars. In fact, during the last three months of 1957, the sales were 3 hundred million dollars below the redemptions.

New deposits in savings and loan associations were greater than withdrawals every month last year.

Life insurance reserves have been steadily increasing, and the cashing in of policies seems to be slowing down.

In the installment credit field during February, the repayments were actually greater than new installment loans. This could be indicative of greater savings.

In any event, the entire picture reflects that when people become concerned about the financial situation, they immediately try to adjust themselves so that they will have some ready cash on hand and be all set for a rainy day. This, of course, always contributes to a slowing down of the circulation of money because fewer goods are purchased, all of which makes for an unstable financial situation across the country. I feel that if the people can be reassured by positive action at the present time to stimulate more activity in all fields of business, the so-called recession will take care of itself. A big contribution to this end could be made by few changes in our income tax laws that would enable many people

to reactivate slumping small business concerns. Whether it is done by accelerated amortization schedules on new construction, new equipment, or several other ways, it could be of great help to many of the smaller towns that are so badly in need of home economic stimulant.

Although such a procedure might be termed a tax cut, actually it would be no more than a short moratorium that could well create sufficient circulation that would not only help in solving a recessionary problem, but could be of measurable help both now and in the future in preventing further deficit government spending. Government spending alone is not going to solve any recessionary situation. It must be handled with the greatest of care so as to provide the necessary stimulation to the economy without creating larger and larger deficits upon which larger and larger interest payments must be made.

Visitors

The Nation's Capital is welcoming thousands of visitors each day. They come in buses, trains, planes, and motor vehicles. The Capitol grounds are swarming every day with many from all parts of the world. A large part of these visitors are made up of high school students who come to Washington on class trip. Several of the schools in our district in past years have come for a visit, and we have always enjoyed it. I wish more could do it.

The visitors from the Panhandle last week included Mr. Jack Lacy, Executive Vice President and General Manager of the Amarillo Chamber of Commerce, who was in town for the annual convention of the U. S. Chamber of Commerce. Jack handled the reception for the Congressional Texas Delegation which was held at the Mayflower Hotel. He did a fine job and was certainly welcome in the Capital. We also had a visit from our old friend, Vance Johnson, who originally hails from Memphis in Hall County. Vance has made quite a record for himself and is now employed by the Chrysler people in Detroit. I know all of his Hall County friends will be glad to hear from him.

We also had a visit from Mr. and Mrs. Graham of Happy. They were accompanied by their daughter, Mrs. Lester Packer, who now lives in Philadelphia. We had a fine visit in the office before these folks went to visit the White House, the Capitol, the Library of Congress, and other points of interest.

Paul Martin of Amarillo, who is a graduate of Price College and is currently pursuing some technical studies here in Washington, came by the office for a visit. It was good to see him, and I hope he will make several visits while he is here.

Member of Congress 18th District of Texas WALTER ROGERS

Salvation Army To Give Awards

The Salvation Army in Texas, through Divisional Headquarters at Dallas, and through its thirty-eight Army Corps with their commanding officers and staffs and the more than 170 Service Unit Commanders all over Texas, will voice its grateful appreciation for the loyal, faithful and unselfish support that has been given for all its religious and humanitarian work during the last year.

Thursday, May 22, has been selected as the day on which every Salvationist in Texas will participate in programs showing the unified appreciation of the Salvation Army will say "Thank of the state, the newspapers and the radio and television stations that have given so liberally of their money, their time and energies in support of all the activities sponsored by The Salvation Army. Lt. Colonel John A. Morrison, Texas Divisional Commander, has called on all Salvation Army officers in the Texas Division, to give their full support to the program and to make "Salvation Army Appreciation Day" a memorable event, one long to be remembered in Texas.

In every city in Texas in which The Salvation Army maintains an office and organized Army Corps commanded by a commissioned officer, and in every smaller city and town in which the work of The Salvation Army is carried on by a volunteer Service Unit Committee, Thursday, May 22, will be officially observed as "Salvation Army Appreciation Day." Public gatherings will be held at which representatives of The Salvation Army will express the grateful appreciation of the world-wide organization for the support that Texans have given. Special tributes will be paid to those individuals whose contributions have been outstanding, and to the newspapers and radio and television stations that have given so liberally of their space and time to tell the people of Texas about the work of The Salvation Army. In every possible way The Salvation Army will say "Thank You" to the people of Texas. There will be 10 certificates of appreciation awarded in Hansford County.



QUALITY BEEF...

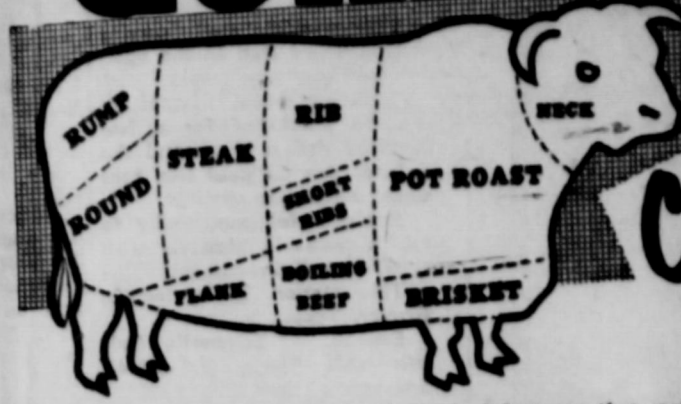

Cut to a T for TASTE, TENDERNESS, THRIFT

A side of beef provides a variety of cuts each having individual features that make it ideally suited for particular dishes. Here at CUT RATE GROCERY each cut is skillfully made to give you the fullest measure of the advantages it offers. Our quality beef is cut to a "T" for taste... tenderness... and thrift—then carefully trimmed of excess bone and fat to give you more good eating meat for your money. You buy with confidence when you buy at CUT RATE GROCERY.

BLUE SEAL LB.
Oleo 17c

SHURFRESH 2 lb. LOAF
CHEESE SPREAD 65c

HUNTS No. 2 1/2 CAN
PEACHES 25c

COMSTOCK PIE SLICED NO. 2 CAN
APPLES 19c

HYCO MANDARIN
ORANGES 25c

BORDLENS ONE-HALF GALLON
CHARLOTTE FREEZE 39c



PICK O MORN PPACKAGE
TOMATOES 19c

FRESH HOME GROWN GREEN
ONIONS 2 for 11c

CALIF. SUNKIST VALENCIA
ORANGES 2 lbs. 25c

Frozen Foods

SHURFINE 6 oz. CAN
LEMONADE 2 for 15c

WELCHS — 6 oz.
GRAPE JUICE 19c

LIBBYS 10 oz. PKG.
ENGLISH PEAS 17c

UNDERWOODS BAR-B-Q
CHICKEN pkg. 59c

SHURFINE 12 Oz. VAC. PAC.
CORN 2 for 29c

SHURFINE 303 CAN
SPINACH 2 for 25c

KRAFTS SALAD DRESSING-QUART
MIRACLE WHIP 49c

SHURFINE SWEET-FULL QUART
PICKLES 39c

SCOTS FACIAL TISSUES-400 COUNT
SCOTTIES 25c

BATHROOM TISSUE
SCOTS 2 rolls 23c

ROXY TALL CAN
DOG FOOD 2 for 15c

Specials For Friday and Saturday



SUNRAY ALL MEAT
JUMBO FRANKS 3 lb. for 39c

U. S. CHOICE
T-BONE STEAK 25c

U. S. CHOICE
SIRLOIN STEAK 19c

FRESH FRYERS AND HE



Double Stamps Wednesday

SOFLIN — COLORED NAPKINS

2 for 17c

FLUFFO OR
CRISCO 3 lb. can 76c

CHEER 76c

CAMAY 2 for 29c

OXYDOL 79c

PINK DREFT 79c

TIDE 79c

DASH JUMBO SIZE \$2.19

JOY LARGE SIZE 79c

IVORY MEDIUM BAR 10c

CUT-RATE GROCERY MARKET



Here's our **BIG CHALLENGE:**

IF YOU CAN FIND ANOTHER PICKUP THAT GIVES YOU SO MUCH FOR YOUR MONEY—

BUY IT!

Go ahead—shop around. Take a long, hard look at what you get for what you pay for any other pickup in town.

Then—come in and give the GMC the same kind of going over. Check its 22 full-value features—features that would cost you plenty of dollars extra in other trucks. They're all standard equipment in a GMC.

How important are these features? One is a fast-ratio axle for overdrive's economy—without its cost. Another is the heaviest front cross-member of any pickup. Still another's the heaviest rear axle.

These are things that mean greater haulability—lower running costs—longer truck-life. Yet remember—a GMC pickup is priced right down with the lowest.

But come in and check for yourself. Let the FREE Truck E-Value-ator show you your biggest buy in trucks.

Don't put it off. Accept GMC's Big Challenge—today!

FREE! It's now—and yours FREE for the asking! It's the Truck E-Value-ator, a handy calculator that lets you simply dial the features you should expect to get in any pickup truck you buy. Take the gamble out of truck buying! Get your Truck E-Value-ator at your GMC dealer's today!

GMC AMERICA'S ABLEST TRUCKS

See Your Authorized GMC Dealer!

C. and H. MOTOR COMPANY

HIGHWAY 15

Spearmen, Texas

PHONE 681

ADVERTISEMENT S
State Bank
Man Drug
Small Store
Furniture
Furnishing Compl
Hardware
and Mrs. John Bishop
Auto Store
Baggerly
Dry Goods
and Mrs. Marvin Char
Super Ser
and Sparky
Kleeberger, M.
Implemen
M. Dealer
H. Motor Co
Agency
Motel
Home Away From Ho
G. Rumble S
Prompt Service
Texaco Service
Products
B. Studio
ography At Its Best
D. Blaisdell, M
Equity Es
Copeland
Sales C
Disc Ser
Gulf Products
House Lumb
May's Bear
gist — Dear
s Corner I
arrish
Clellan an
dealers
ackley, D.
ord Imple
Cudd, Manage

ADVERTISEMENT SPONSORED BY

State Bank

Farman Drug

Farman Retail Store

Farman Furniture Mart.

Furniture Furnishing Complete

Farman Hardware

Farman and Mrs. John Bishop

Farman Auto Store

Farman Baggerly

Farman Dry Goods

Farman and Mrs. Marvin Chambers

Farman Super Service

Farman and Sparky

Kleeberger, M. D.

Farman Implement Company

Farman M. Dealer

Farman H. Motor Company

Farman Mobile Agency

Farman Motel

Farman Home Away From Home

Farman G. Humble Service

Farman Prompt Service

Farman Texaco Service Station

Farman Auto Products

Farman B. Studio

Farman Photography At Its Best

Farman D. Blaisdell, M. D.

Farman Equity Exchange

Farman Cleveland

Farman Sales Company

Farman 1958

Farman Disc Service Station

Farman Gulf Products

Farman House Lumber Co.

Farman

Farman May's Beauty Shop

Farman Cosmetics — Deana May Douglas

Farman's Corner Drug

Farman Parrish

Farman McClellan and Sons

Farman Dealers

Farman Mackley, D. O.

Farman Implement Company

Farman Cudd, Manager

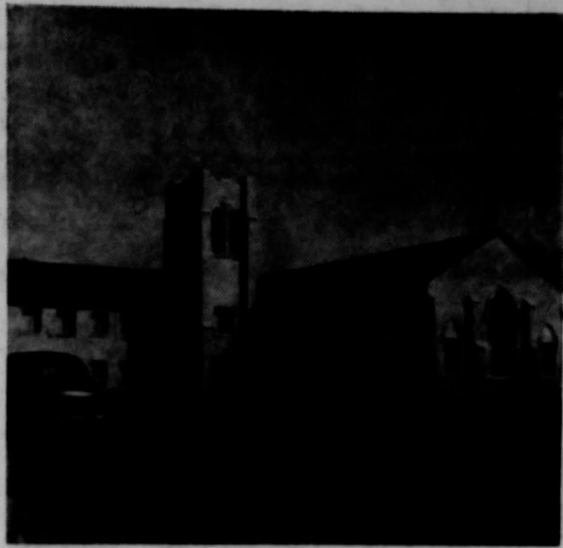

First Christian Church

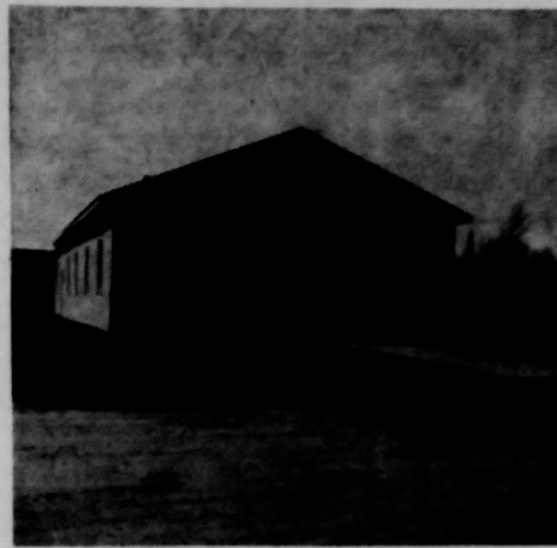

Apostolic Faith Church



First Methodist Church

COUNTY CHURCH DIRECTORY

FIRST BAPTIST CHURCH — GRUVER Rev. E. G. Purvis, Pastor		
Sunday School		9:45 a. m.
Preaching Service		11:00 a. m.
Training Union		7:00 p. m.
Preaching Service		8:00 p. m.
Wednesday Prayer Service		8:00 p. m.
UNION CHURCH — SPEARMAN Rev. Calvin Springer, Pastor		
Sunday School		10:00 a. m.
Morning Worship		11:00 a. m.
Bible Classes, Sunday		6:45 p. m.
Evening Worship		7:30 p. m.
Wednesday Bible Study		7:30 p. m.
FIRST CHRISTIAN CHURCH — SPEARMAN Rev. J. Donald Cox, Pastor		
Sunday School		9:45 a. m.
Morning Worship		11:00 a. m.
Youth Meetings		6:00 p. m.
Evening Worship		7:30 p. m.
Wednesday: Choir Practice		7:30 p. m.
MORSE METHODIST CHURCH — MORSE		
Sunday School		10:00 a. m.
Morning Services		11:00 a. m.
M. Y. F.		6:30 p. m.
Evening Worship		7:30 p. m.
ASSEMBLY OF GOD — SPEARMAN Rev. M. C. Cox, Pastor		
Sunday School		10:00 a. m.
Morning Worship		11:00 a. m.
Evening Worship		7:45 p. m.
Mid Week Services, Wednesday		7:45 p. m.
FIRST CHRISTIAN CHURCH — GRUVER Rev. Weston, Pastor		
Sunday School		9:45 a. m.
Morning Worship		11:00 a. m.
Evening Worship		7:00 p. m.
1st Weds. Monthly Fellowship		7:30 p. m.
FIRST METHODIST CHURCH — SPEARMAN Bro. J. Waid Griffin, Minister		
Church School		9:45 a. m.
Morning Worship		11:00 a. m.
Methodist Youth Fellowship		6:30 p. m.
Evening Worship		7:30 p. m.
Womens Society of Christian Service, Wednesday		3:00 p. m.
Mid Week Services Wed.		7:00 p. m.
Choir Rehearsal		7:30 p. m.
CHURCH OF CHRIST — SPEARMAN David E. Parker, Preacher		
Bible Class		10:00 a. m.
Communion		11:00 a. m.
Preaching		11:15 a. m.
Worship		7:00 p. m.
Monday: Mens Training Class		7:30 p. m.
Wednesday, Ladies Bible Class		9:30 a. m.
Wednesday, Midweek Bible Classes		8:00 p. m.
MORSE BAPTIST CHURCH — MORSE Rev. Herbert Hughes, Supply Pastor		
Sunday School		9:45 a. m.
Worship		11:00 a. m.
Training Union		7:30 p. m.
Worship		8:00 a. m.
Mid Week Service Wednesday		7:00 p. m.
CHURCH OF CHRIST North of City Park Gruver, Texas R. Elmer Adcock, Evangelist		
Lords Days:		
Bible Study		10:00 a. m.
Worship		10:50 a. m.
Worship		7:00 p. m.
Week Days:		
Bible Study, Wednesday		8:00 p. m.
Ladies Classes, Thursdays		
Senior Ladies		2:15 p. m.
(Small Children Cared For)		
Junior Ladies		3:00 p. m.
GRUVER METHODIST CHURCH — GRUVER Rev. R. H. Campbell		
Sunday School		9:45 a. m.
Morning Services		11:00 a. m.
Methodist Youth Fellowship		6:45 p. m.
Evening Services		7:30 p. m.
Wednesday Prayer Service		7:30 p. m.
Wednesday Choir Practice		8:30 p. m.
Thursday W. S. C. S.		2:30 p. m.
Wesley Circle, Thursday		10:00 a. m.
SACRED HEART CATHOLIC CHURCH — SPEARMAN Father M. J. Matthiesen, Pastor MASSES		
Sundays		10:00 a. m.
Weekdays (Mon. Tues. Fri. Sat.)		7:00 a. m.
First Friday of Month		8:00 a. m.
Holy Days of Obligation		8:00 a. m.
FIRST BAPTIST CHURCH — SPEARMAN Bro. O. L. Bryant, Pastor		
Sunday School		9:45 a. m.
Morning Worship		10:55 a. m.
Training Union		6:30 p. m.
Evening Worship		7:30 p. m.
Wednesday Mid-Week Prayer Hour		6:00 p. m.
Wednesday Choir Rehearsal		8:45 p. m.
Officers, Teachers Inter. GA & RA		7:00 p. m.
OSLO LUTHERAN CHURCH — OSLO Rev. Robert L. Cordes		
Sunday Worship		11:00 a. m.
Ladies Aid every last Thursday afternoon of each month		
Luther League on Sunday evening every three weeks.		

GUEST ARTICLE

First I would like to express a word of appreciation to our country editor, Mr. Bill Miller, for his giving this space in the Spearman Reporter to the various churches and ministers.

CHRIST

It is with great pleasure that I write this short article because the theme of it, is Christ. If I were to write along some doctrinal line it would possibly create many diversified opinions; but the word Christ is a language that every man understands. Christ is the answer to all earth's problems. He is the answer to the religious problems. The world has become delirious because of sin. Go where you will and sin is existant. Christ traveled an aggregate of hundreds of miles in his very short ministry preaching the Gospel. His every mission was to teach people that if they would believe in Him and not in earthly doctrines, he would eradicate sin from their lives. For man's life to please the Lord he must put Him first. I'm a theocentric. I feel that all we are, say, and do must center around Christ. Col. 1:16-17 Paul teaches that by him all things consist Christ is the common denominator for Salvation. To divide fractions there must be a common denominator. To draw a sinful man to righteous God, the common denominator must be a resurrected Christ. He was not a religious demagog, but His every deed, action, and aspiration was to build the Kingdom of Heaven.

As pastor of Union Church we take pleasure in working with the people of the church. This July 29th will mark the fifth year of our pastorate here. We can certainly say that the people of the church and the town have been splendid to us. We entered the ministry in 1951 and were engaged in evangelistic endeavors until taking the pastorate of Union Church. Each year here has been one of pleasure.

Visitors are always welcome. If you do not regularly attend a church, we invite you to come visit with us. If you are pleased with our worship, we would be glad to have you as a member and regular attendant of Union Church.

ATTEND THE CHURCH OF YOUR CHOICE THIS SUNDAY AND EVERY SUNDAY



First Baptist Church



Union Church



Assembly of God Church



Church of Christ



Sacred Heart Catholic Church

NEWS from County Home Demonstration Agent Texas A. & M. College Extension Service

BLOOD TYPING
To date, approximately 120 appointments have been scheduled for blood typing, which is being offered as a free service of Hansford County Hospital. Blood Type cards are being sent to all who have had their blood typed.

Anyone wishing to have their blood typed may register at Cut Rate Grocery or Ideal Food Store or contact Barbara Fain at 3291. School age children will be assigned for appointments beginning next week.

4-H RECORDS
4-H girls and boys whose records have been sent to District to compete in the Junior Leadership program are: Francis Morris, Harlene Roper, Karen Crain, Fred Groves, Bobby, and Tommy Whitson.

Sandra Stump submitted records in the State Fair Award of Honor program.

Talent Tour records were submitted by Francis Morris.

HOMEMAKERS REVUE
Homemakers of the Medin, Morse, Hansford, Spearman, Group I, and Group II and guest were present for the Homemakers' Revue, May 15, 1958 at the Club Room.

Coffee and doughnuts were served as the homemakers arrived and then dresses were modeled by the homemakers as background music was played by Mrs. Ted Collier, and the Homemakers were introduced as they modeled their dresses.

RECREATION BOOK

A recreation book which was a special project of the Home Demonstration Council Recreation Committee headed by Mrs. Bert Shepard, is ready for distribution, and can be yours free if you will contact a Home Demonstration Club Recreation Chairman or the Home Demonstration Agent. These handbooks will be excellent references for all who are working with youth groups or clubs and need recreational ideas.

Handbooks will include pointers for game leaders, get acquainted, quite, active games, relays and games for special occasions.

OSLO NEWS

No news was written last week as we had no church services here. Several attended the Baccalaureate Services at the Gruver School.

Monday May 12, a surprise birthday party was given for Mrs. Mary Brandvik in her home. About a dozen ladies visited her during the day. Mrs. Bill Ething had made a lovely cake for the honoree and coffee was enjoyed by all.

Mr. and Mrs. James Stedje and family spent last weekend in Tulsa and Oklahoma City. While in Oklahoma City they visited with Mr. and Mrs. Archie Nelson and family.

We wish to welcome Pastor and Mrs. Robert Gordes and their fine family to our parsonage here in the Oslo Community. We wish them much happiness and success while in their parish here.

Mrs. J. H. Spivey of Guymon, Oklahoma is visiting Mrs. S. G. Ward in Long Beach, California.

Mr. and Mrs. Gordon Stedje were dinner guest in the C. J. Hoel home Sunday.

Mrs. Jimmy Collier and Tommy visited in Guymon Sunday with her sisters.

Everyone enjoyed the Hamburger Fry Sunday evening in the Park south of the Church. Baseball, Volly ball and other games were enjoyed by all. The evening closed with a Vesper Service by Pastor Gordes.

Mr. and Mrs. Dewayne TeBeest were dinner guest with the Ruben TeBeests last Sunday. Little Stevie visited Friday with his Grandmother.

Wednesday evening the Senior Choir had their picnic in Guymon in the back at Marie Stedje's home. Mrs. Coy Gibson, choir director, was co-hostess at the picnic. Fried chicken was enjoyed by all, and visiting and fellowship. The evening closed the activities of the choir until next fall.

Monday night the installation for Pastor Gordes was held. Rev. V. T. Jordahl, District President was present. Afterwards a fellowship hour followed in the Parish Hall and homemade icecream and cookies was enjoyed by all.

Photo C and B Studio

Carol Griffin, 106 Bernice St. Spearman, a student at Holiday School in Dallas, was among 30 freshmen to receive Southern Methodist University scholarships for the year 1958-59.

Carol is the daughter of Rev. and Mrs. J. Waide Griffin, Methodist Church pastor.

Mr. and Mrs. Tom Eiter spent all of last week in Kansas City Missouri attending to business there, and enjoying some sight seeing and visiting.



"Don't Simmer This Summer"

We have new air conditioners...

Will pick up your old air conditioner, rebuild it, or trade you a new one.

AIR CONDITIONING NEEDS

- * Pads
- * Pumps
- * Repairs

Call Us Today

OWENS SALES CO.

Don't get hot under the collar...

Call Claude

Phone OL 9-3701

118 N. Main

Spearman, Texas

YOUR LAND... OUR LAND..

Our future is in our land. Let's keep the land in our future productive. Soil conservation is an all-year, every-year job.



2230 MAY 27 M.P. 22

Here's the **Smoothest** riding pickup.



Ford Styloside pickup—lowest-priced pickup with cab-wide box.

'58 FORD

Proved by Scientific Impact-O-Graph ride test

You (and your family) are in for a pleasant surprise when you drive a new Ford pickup. A new suspension system, with rubber-cushioned springs plus long two-stage rear springs, gives you a ride that's more car than truck—empty or loaded. Yet, Fords are priced with the lowest. Running costs are low, too—because of economical short-stroke design in Ford's V-8 and Six. Ford resale value is traditionally high. And an independent study by insurance experts proves Ford trucks last longer.

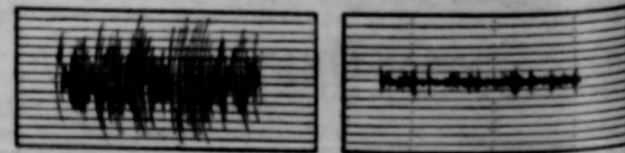

Impact-O-Graph picture of a competitive ride. The Impact-O-Graph (a scientific instrument used to measure bumps) records what you feel—jar and jounce. Same Road, Same Speed—but some difference! Ford's new suspension gives the smoothest ride of any pickup—a ride mighty close to that of a car!

Official registrations show:
AMERICAN BUSINESS BUYS MORE FORD TRUCKS THAN ANY OTHER MAKE!

FORD TRUCKS COST LESS
... less to own ... less to run ... last longer, too!

Take a **test ride** today!

JOE TRAYLER

Spearman, Texas

Your Friendly Ford Dealers

UNIVERSAL MOTOR

Gruver, Texas

Also see your Ford Dealer for an Used Truck!

Macias Construction Open New Glover Terrace

A new 60 acre restricted area which will provide better homes for the near future, will be developed in the near future. The new addition, will be known as the Glover Terrace Addition, and will feature a new shopping center, as well as a part of the school building program by the Macias for Spearman. Be sure and watch next weeks paper for a page advertisement, plus all of the latest information on the new and beautiful 50 acre addition for Spearman.

Lions Club Meet Tuesday

Don Johnston, officer with Salinas Army, was an interesting speaker at the weekly meeting of the Lions Club. Mr. Johnston, W. J. ... C. Lee were given recognition and thanked for their contribution as Chairman of the ... Dr. E. L. Kleeberger ... Mrs. ...

Miss Faye Cluck Graduates At Baylor University

Miss Faye Cluck, daughter of Mr. and Mrs. Sam Cluck of Gruver, was one of the 754 students to receive their degrees from Baylor University May 23. Miss Cluck, attending Baylor University since her graduation from Gruver High School, completed the requirements for her degree in March but remained there during the spring term to do post graduate work. While in Baylor Faye obtained a major in ... and Education and a ... of Pi Alpha Lambda Club and served as representative on the Women's Inter- ...

Those attending her graduation services were Mr. and Mrs. Sam Cluck, Sammie Kaye and Mary Lou Cluck, Mr. and Mrs. Del Cluck, Mrs. Homer Cluck, Miss Marianne Cluck and Royce Faye Boney of Gruver, and Miss Cluck of ...

Elaine Crawford felt Monday evening for Amarillo. She is attending the San Jacinto Beauty School.

Mr. and Mrs. Clark Winkler were of Fort Worth last week end.

The School of Arts and Sciences at Texas Tech has announced 240 are candidates for degrees. Commencement exercises will be held June 3 at which time more than 600 will graduate as Tech's Class of 1958.

Among the degree candidates is Shirley Jean Bollen of Spearman. Her degree candidacy is for English.

U.S. Savings Bonds

THE BELIEVES IN

Mr. Robert B. Anderson, wife of ... one of the Treasury's ... sale of Savings Bonds. "Pea ... things," Mrs. Anderson ... in our country, make ... America's Peace ... by regularly buying ... Are you buying all you ... Treasury's goal of \$4.7 billion ... investment of almost ...