

some Mexican help Van's prey
disgusted with wheat crop, but
he realizes we have lots to be
thankful for.

LOVE LEONE

SOFTBALL STANDING
JULY 2, 1957

Wardrobe Cleaners	W	L	perct
Bears	5	0	100%
1st. State Bnk Indians	4	1	80%
Case 400's	2	3	40%
Lion's Lions	1	3	25%
Equity Rockets	1	5	20%

CARD OF THANKS
I wish to take this means of
thanking everyone who assisted
me in saving my wheat when it
caught fire from a truck that
week. Especially do I thank the
Spearman Fire Department and
the two highway patrolmen, Robert
Loving and Kenneth Harrison,
who risked in for the fire
trucks.

Signed JOE NOVAK
No 31 - 1-p

The Spearman Reporter

THE SPEARMAN REPORTER, HANSFORD COUNTY, THURSDAY JULY 11, 1957

Saturday Harvest Day 0.00 Saturday July 13

Opening At P. O. At Gruvehr

The U. S. Civil Service Commission has announced examinations for Substitute Clerk-Carrier at \$1.82 per hour for employment in the Gruver, Texas Post Office.

Further information and application forms may be obtained at the Post Office or from the Regional Director, Eighth U. S. Civil Service Region, Room 103, 1114 Commerce Street, Dallas, Texas.

Northern Natural Gas Co. Plan Expansion.

Construction is now underway on a tremendous new dehydration plant, 16 miles South East of Spearman. The new plant is located on Buzzard land, owned by Mrs. J. M. Buzzard of Spearman. This could be the biggest oil field development in the history of the area.

The plant just one mile west of Spearman may be turned into one of the biggest pipe receiving stations in this area. Rumors have it that in the very near future a pipeline will be put at the plant west of Spearman; there is a remote possibility that a big housing unit will be erected for Northern Natural personnel at the plant 1 mile out from Spearman.

All ready Northern Natural planning on a big gasoline plant at the new location south of Spearman. The reason for locating here is that all of their gathering lines, including the big 16 inch line, are located at this new location. The plant will be in operation in the near future, handling fifty million cubic feet of gas daily.

Northern Natural has a new office in Spearman, now located just behind Chambers Dry Goods, and of course there is a host of information and maps in this office, available to land owners and others interested. After checking the pipeline maps at the office, it was learned that a very extensive pipeline project is now underway by Northern Natural, with more pipeline work in the future.

Of course the new plant and its personnel will be closer to Spearman than any other town, and will be located in the Spearman school district. We presume Spearman will be headquarters for all of the Northern Natural personnel, as it has been in the past, and this city is mighty glad to have such fine new citizens for our area.

Four Hot Days The Past Week.

Four of the hottest days on record were recorded the past week according to Weatherman Fred Brandt; and he says it looks like the drought is back with us. This has been the hottest weather in years according to records in almost every town, and hay fever victims are suffering along with crops and stock.

Official weather report is as printed below:

Date	Max	Min	Rain
2	94	69	0
3	102	70	0
4	105	70	0
5	86	58	0
6	91	67	0
7	102	68	0
8	104	69	0

Swimming Pool In Spearman Is Tops!

Spearman's swimming pool is tops. Sam Watson Mgr. of the pool this summer is doing a splendid job, and the attractively kept pool is very inviting these hot days. Sam is better known as our outstanding band director, but he now looks like he has been in Hawaii for a couple of years. If you haven't been swimming, get out to the pool today. It is one of the finest in the state.

MYSTERY FARM OF THIS AREA

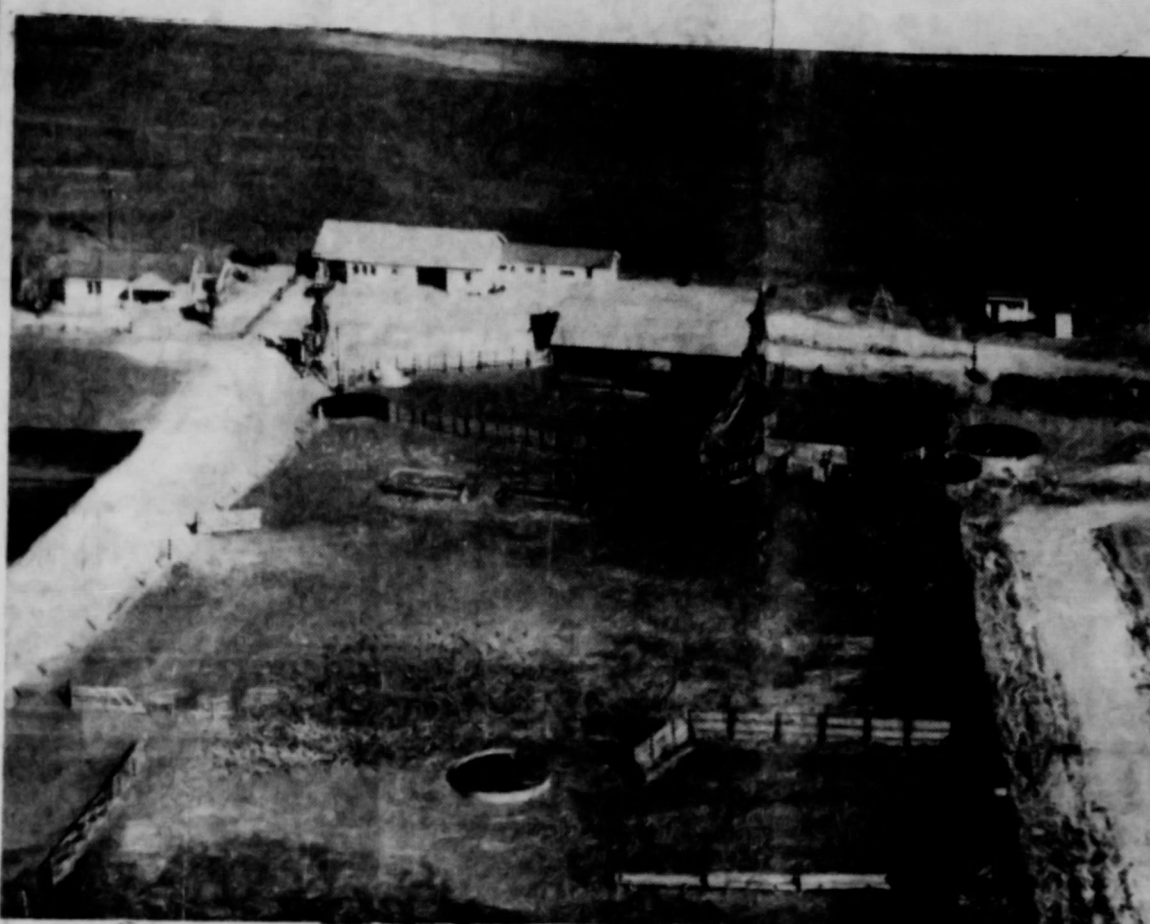

This is another of the series of Mystery Homes to be published each week for many months. If you can identify the house phone or mail a card to the Spearman Reporter and you may receive a one year subscription free. Please send in your identification as soon as possible. This enables us to visit the home and prepare a write-up for the next week's newspaper.

Memorial Bldg. Undergoing Redecoration

A new paint job, new plaster, and some brick work is being done at the Memorial building in Spearman.

The spacious and attractive community building is being painted and plastered on the inside. Windows are being put in shape and attractive front doors and new brick is being put up. With the rapidly growing industrial trend in Spearman, this could be one of the answers to the problem of a public meeting place.

Plans are being made for a possible "open house" at the new remodeled building in the near future. Everyone should make plans to attend this opening, as it is truly an outstanding building, and is possibly the largest Memorial building of any city our size.

Parking Space Is Provided

The merchants on Main Street have banded together in an effort to solve the parking problem in Spearman, and it is working. With the help of the Lions Club, City and Chamber of Commerce, parking space has been made available at several places in the city, for the business men. There is a total of from 25 to 30 cars parked in the new parking lots and alleys every day. Of course all business men are urged to park their vehicles away from Main street, so there will be more room for customer parking.

New Dates For Teen Town

The Teen Town program will have a new meeting time. The night at 8 p. m. for the rest of new time will be every Monday the summer, or until the youth program baseball season is over. Teen Town is providing good entertainment for the teenagers of the town, and all teen age students are urged to attend.

Bill Goldston, Hansford County Agent is spending his vacation plowing for Melvin Ross.

Mrs. Bob Hurst of Midland visited her mother Mrs. Ed Close and other relatives recently.

Mr. and Mrs. Gene Gaither of Dumas spent Sunday with his mother, Mrs. Clyde Gaither.

Mr. and Mrs. Wendell Reneau have been transferred to Midland by the Cactus Company.

Bob Lee of Colorado Springs has been visiting his parents and taking care of harvest.

Mrs. Fay Dawson Badly Injured

Mrs. Fay Dawson of Stinnett, was seriously injured July 4th in a car wreck on highway 15. She was a passenger in a car driven by her son Larry. A truck pulled out directly in front of the car, causing the accident.

The Dawson family were on their way to Spearman to have dinner with her mother, Mrs. W. L. Mackie.

Mrs. Dawson was taken to the North Plains hospital in Borger where she is recuperating from a concussion, cuts and bruises.

The other occupants of car and truck were uninjured.

Jamboree Trip To Valley Forge

Zack B. Fisher and Freddie Jackson, scouts, are attending the International scout jamboree at Valley Forge, Penn.

They will tour Washington, D. C., Philadelphia, New York City, Niagara Falls and Detroit, Michigan.

Dee Jackson, Scout Master is making the trip with the scouts. Zack B. Fisher was chosen Junior Scout Master at Pampa and 150 North Plains scouts entrained for Valley Forge.

Tommy Buchanan of White Deer accompanied his aunt, Mrs. Helen Fisher to Pampa to put the boys on the train.

Hansford County S. C. D. News

Stubble Mulch vs. Insects!
During the past few months there has been some discussion concerning the possible increase in grasshopper infestation brought about through the use of stubble mulch tillage.

Stubble mulch tillage does not increase grasshoppers. Stubble mulching is one of the most important conservation practices for use in combating both wind and water erosion.

Mr. Norris E. Daniels, Asst. Entomologist, Texas Agriculture Experiment Station, Bushland, Texas, advises that "there is little danger of causing infestation" through the use of stubble mulch tillage.

Since 1951 studies on insects at the Bushland Station indicate that for greenbugs there is no apparent difference between mulched and clean land and so far as is known, residue does not cause greenbug infestations. Likewise, there are no apparent differences for cutworms. In regards to grasshoppers, "some species lay eggs in trashy places but most species deposit their eggs in solid surfaces such as fence rows or even the hard road."

Mr. Daniels states that "false wireworms" might deposit more eggs in a trashy field but the moisture conserved by the mulch would compensate for this as these larvae like dry soil and would not do as much damage or stay long in moist soil." He further advises that although brown wheat mites are usually more numerous on wheat that is planted in trashy ground, "fallowing would tend to keep their population low because of the overwintering eggs of the young die if there is no wheat or green plants for them to live on. Brown mites do little damage if there is available moisture. They are, as a rule, found heavier in continuous wheat. I would not worry too much about mites."

In general, Mr. Daniels states "All in all, I would say stubble mulch is best as it would compensate in moisture for what little infestation it might cause. The stubble mulch plots have been going on at the Station since 1941 and I do not believe anyone has noticed more pests on one plot than another."

It is felt that stubble mulch tillage should be practiced by all farmers and ranchers in this area. Any possible undesirable effects will be greatly overcome by the numerous advantages to the soil through the use of this practice. Remember, cover, in any form, helps to prevent erosion and conserve moisture.

A. L. Wilsons Here For Harvest

Mr. and Mrs. A. L. Wilson, Jr., and children were here the first of the week attending to their wheat harvest. They live in Abilene now.

Mr. and Mrs. J. D. Haralson and two daughters of Spokane, Washington, visited a few days last week in the home of his parents, Mr. and Mrs. S. T. Haralson of this city.

Albert Thorne, a former Spearmanite, put his son on the scout jamboree train at Pampa.

Miss Barbara Fain visited friends in Claude over the week end.

Ensign Joseph Goss Expected Home soon

Mr. and Mrs. Ott Weant of Trukey Track ranch are expecting their son, Joseph Goss, home on leave from the Navy air force soon. Joe recently received his wings and is now an Ensign attached to NAAS, Kingsville, Texas. The Weant's had as week end guests, M. and Mrs. Paul Proup and daughter of Wichita, Kansas; Mr. and Mrs. Billy Weant and Rodney and Sherrie Jo of Spearman.

4-H Leaders Meeting

Miss Barbara Fain, County H. D. Agent, is conducting a 4-H leaders' meeting July 16, Tuesday, in the HD building at 2:30 p. m.

Leaders from Morse, Gruver, Te Busy Bees, Stateline and Happy Heart and Lone Star 4-H clubs are urged to be present.

Mrs. Mode Tindell visited a day last week with her son Mr. and Mrs. Ira Thirindell and family. She lives in California and is an old time resident of this county.

Despite Handicaps Wheat Brings In More Money Than in 7 Years.

Delegates Training School July 17

A training school for delegates and alternates to the annual State Home Demonstration Association meeting will be held Wednesday July 17 in the HD club room at 2:30 p. m.

Miss Fain, HD Agent, will conduct the course of instruction. The delegates will attend the THDA meeting at Houston on July 31-August 2. Those attending will go by chartered bus and the North Plains delegation will leave from Amarillo.

ADVERTISEMENT FOR PROPOSALS TO LEASE POST OFFICE QUARTERS

Proposals are hereby solicited to be received in the office of Postal Inspector, V. E. Bell at Lubbock, Texas up to and including August 10, 1957, to furnish quarters suitable for post office purposes at Spearman, Texas under a lease subject to provisions of the standard form of lease used by the Post Office department, at a stated price per annum, including heat, light, power, water, toilet facilities, vault, and plumbing, heating and lighting fixtures; for a term of five or ten years from August 5, 1957. Floor space about 2000 square feet is desired, plus loading platform 10' x 18' with overhead canopy.

Important considerations are a reasonably central location, good daylight, and accessibility to rear or side entrance for mails with adequate truck maneuvering area.

General building requirements, equipment specifications, and form of proposal, together with information concerning the provisions of the lease, may be obtained from the Postmaster or the Inspector whose name and address are indicated above.

Diagram of the rooms offered, showing inside dimensions, offsets, doors, windows, etc., and any adjoining ground for light areas, must be submitted with the proposal. Proposals may also submit photographs of their property and its surroundings if they so desire.

The Post Office department reserves the right to negotiate further with proponents for better terms, to reject any or all proposals, and to readvertise for new proposals.

Proposals may be required to show whether the property offered is mortgaged and to furnish a concurring agreement by the mortgagee. Detailed information will be furnished by the undersigned.

Should the annual rental be specified to be \$20,000.00 or more the proponent is required to submit with the proposal, a performance bond, a form for which will be supplied, unless the inspector named in this advertisement determines the premises proposed to be leased will require only minor alterations and repairs before commencement of the lease term. Said bond shall be surety for the preparation of the premises, the delivery of the premises to the government, the execution of the formal lease and its recordation, all in accordance with the terms of the proposal.

Proposals which do not include heat, light, power, water and sewerage service will also be considered.

Signed V. E. BELL, Room 212, Post Office Building, P. O. Box 351, Lubbock, Texas

Mrs. Bud Jennings and Joe Neal spent the week end with her parents Mr. and Mrs. Mose Lamb.

Mrs. Johnnie Cobb from Houston, Missouri visited the week end with Mr. and Mrs. Charles Davis.

Mrs. Marvin Chambers, Mary Nelle and Kay are visiting Mrs. Chamber's parents at Weslaco.

Kent Guthrie of Amarillo is visiting his cousin Stephen Matthews.

Mr. and Mrs. Chester Blackburn visited with her brother Harvey Smith and family Sunday at Cushing, Okla. Bill stayed for a two weeks visit.

Willie Faye Seltz is spending six weeks at Brush Ranch near Terro, New Mexico at a girl's camp.

NEW GIRL

Mr. and Mrs. Ray Gibson are proud parents of a new baby daughter, Sherril Elizabeth, was born in Sanford hospital, Perryton, Wednesday July 3, and weighed 9 lbs. 9 oz.

The 1957 wheat production in the Spearman area of Hansford county is evidently turning out a bit better than anticipated three days ago. A check of three of the five elevators in Spearman revealed that more than a million bushels of grain has been harvested and is now either on storage at the three elevators or has been shipped to terminals. We were unable to get reports from two of the elevators but the figures show that 380,000 bushels of the 1957 crop have been shipped to terminals from the three elevators in Spearman. The same three elevators have stored 640,000 bushels of the 1957 wheat production of this area.

From this partial report and the fact that there are several other shipping points in Hansford county we make the uneducated guess that the production in the county will exceed two million bushels.

HOSPITAL NEWS

Mr. and Mrs. P. W. Ruth are the proud parents of a girl Darla June, born June 29 and weighing 6 lbs. 5 oz.

Recent Medical Patients: Gene Duncan, W. H. Black, Grace Bushman, Gloria Tindell, June Caskey, Carl Banks Anson Ward, E. E. Walker, Fredia Sheets, Ewart Bill.

Surgical patients recently: Ivan Powell, J. N. Innis, Otis Gilley.

Attend Funeral Services Sunday

Mr. and Mrs. Johnny Lackey, Mrs. S. B. Sheets and Karen, married to Wichita, Kansas Sunday will attend the funeral of Mrs. Lackey's brother-in-law, Mr. Billy Combs. Burial was at Pond Creek, Oklahoma.

CARD OF THANKS

We wish to express our thanks to our many friends and neighbors for the food, flowers, sympathy and every act of kindness in the hour of our sorrow and death of our loved one. May God Bless each of you.

Mrs. Otis Bruce
Mrs. Dorothy Darby, children Gail and Elma
Mr. and Mrs. J. A. Bruce
Mr. and Mrs. J. D. Williams
11p

Mr. and Mrs. Richard Chase of Burbank, California visited over the weekend with Mr. and Mrs. W. E. Bratton. She is his aunt.

Local Men In Hospital After Accident.

Dick Smith and Kenneth Camp of Spearman are in the Hansford County hospital suffering from injuries sustained from an accident sustained from an accident that happened Tuesday on highway 289, 7 miles west of Gruver.

Smith and Camp accompanied by Ronnie Green and Edward Furtado were enroute to Spearman from near Stratford. Smith is a highway maintenance contractor, and had been mowing highway shoulders near Stratford and was bringing a tractor to Spearman for repairs. Smith was driving a pick-up and Camp was steering the tractor trailed behind the pick-up. Apparently the pick-up swerved causing both the pick-up and tractor to overturn. Green and Furtado riding in the rear of the pick-up were thrown clear of the truck and suffered only minor bruises.

Dick Smith suffered a broken collar bone and facial lacerations. Kenneth Camp suffered only severe bruises and lacerations. He remains in the hospital for observation.

MAN OR WOMAN (Capable of Earning \$400.00 a month)

BE YOUR OWN BOSS
SPARE TIME—NO SELLING—
FULL TIME. NO EXPERIENCE
NECESSARY.

We establish a route of Self-Service Magic Toy Racks for you to service.

To qualify you must have a car—References and a minimum investment of \$495.00.

For interview, include Phone Number in letter.

WRITE TO: ADAMS
INDUSTRIES—170 WEST 9th
Street, New York 25, N. Y.



deal of the year.



on a big new Plymouth is now. I see him to be even more generous than the comfort of Torsion-Aire Ride... and get the year's best deal.

PLYMOUTH DEALER

E POW

John Deere 72

that spells out greater profits for you. With a new "720" Diesel, you'll get more work output goes "up" on less fuel. Allowing costs are greatly reduced. You can use the "720" with diesel, gas, or coal. Power-driven, or 3-speed manual. An unmatched combination of modern features (right hand steering, comfort, convenience, and so on) handling such as you've never known. Stop in soon and see for yourself all the facts on this great new John Deere Value Leader.

John Deere Value Leader

John Deere Value Leader

John Deere Value Leader

John Deere Value Leader

John Deere Value Leader

John Deere Value Leader

John Deere Value Leader

John Deere Value Leader

SILVER HARVEST

day

© 1948 RETAIL TRADE DEVELOPMENT ASS. OKLA. CITY

It's Here! Every Saturday

Spearman's Big New Silver Harvest Trade Day You Can Win up to 50 percent of Jackpot You Must Be Present

Jackpot 440.00 July 13, 2:30 p. m.

DRAWING TO BE HELD IN FRONT OF FIRST STATE BANK ON MAIN STREET. IT'S FUN, IT'S FREE NO COST OR REGISTRATION REQUIRED. JUST ASK FOR FREE ENTRY CARD, THE NEXT TIME YOU ARE IN ONE OF THE FOLLOWING STORES.

Spearman Drug Company
 Western Auto Associate Store
 Berry's Cleaners
 Jameson Chevrolet Company
 Chambers Dry Goods
 Calloway Lumber Company
 Spearman Hardware
 Wardrobe Cleaners
 Consumers Sales Company
 Gordon's Corner Drug
 Son's Cafe
 Jim Neely's Men's Wear
 White House Lumber Company
 Hansford Implement Company
 Owens Sales Company
 Cut Rate Grocery
 Orange Disc Service & Gulf Wholesale
 A. & G. Humble Service Station
 Lyric Theatre
 Panhandle Furniture Mart

White Auto Store
 B. & C. Equipment
 Campbell's Cleaners
 Ideal Food Store
 Trayler & Cannedy Motor Company
 Spearman Dry Goods
 Dub's Radio & T. V.
 C & H Motors
 Spearman Motor Company
 R. L. McClellan & Sons
 Corner Service Station

SUPPORTING FIRMS

Equity Exchange
 "66" Service Station
 B. & B. Grain Company
 Boxwell Brothers Flower Shop
 Spearman Super Service
 R. L. McClellan Grain Company
 Spearman Reporter
 First State Bank

SILVER HARVEST RULES AND REGULATIONS

1. Register every day with these stores for awards to be presented each week.
 2. You must be present to win.
 3. Persons under 16 years of age are not to participate.
 4. Awards are closed to all participating associate owners, managers and their families.
 5. Complete Silver Harvest Day Rules are available at each member store.
- Copyright 1948 Retail Trade Development Ass.

SILVER HARVEST DAY RULES AND REGULATIONS

(Employees Guide Card)

Should we forget, ask for FREE Entry Card with cash purchases as follows:

\$.50 to 1.49 inclusive	1 Entry Card
1.50 to 4.99 inclusive	2 Entry Cards
5.00 to 14.99 inclusive	3 Entry Cards
15.00 to 24.00 inclusive	4 Entry Cards
25.00 to 49.99 inclusive	5 Entry Cards

One additional entry card with each additional purchase.

OUTSTANDING VALUES BEING FEATURED AT THESE STORES EVERY SATURDAY

WILL I
 ONE
 SUBSCI
 TO
 REPO
 FR
 AGE 1

Mystery Farm featured this w
 located 11 miles East, and
 an. This is an outstanding far
 on this place in 1909. He
 who lives about six miles fro
 farm consists of one section,
 es, including a beautiful 3 bec
 and machinery shed are p
 use, located in the picture just
 as been used as a summer
 and barge days, when Mr. S
 combining.

OLIO

Enjoy the EARNING POWER

OF A
HN DEERE
O" DIESEL

D IMPLEMENT CO.

ETE TURN-KEY JOB PLANE SPRAYING.

on to offer customers a complete turnke
ing for greenbugs, lice, weeds or grass
advances.

COMPLETE STOCK OF M CHLORATE destroying bindweeds. OR OUR SERVICE GRAIN SORGHUM SEED

QUITY

WILL RECEIVE
ONE YEAR'S
SUBSCRIPTION
TO THE
REPORTER
FREE



THE OWNER
OR OPERATOR
OF THE FARM
ON PAGE 1
IS ASKED TO
CALL AT THE
REPORTER
AND RECEIVE

A BEAUTIFUL
FULL PHOTO-
MOUNTED
FREE
OF
CHARGE

MYSTERY FARM FEATURED THIS WEEK IS THAT OF J. V. STUMP.

Mystery Farm featured this week is that of J. V. Stump, located 11 miles East, and 1 mile North of Spearman, Texas. This is an outstanding farm and Mr. Stump has lived on this place in 1909. He has one son, J. R. Stump, who lives about six miles from this place. The farm consists of one section, and several fine buildings including a beautiful 3 bedroom home. The machinery shed are plenty large, and are located in the picture just behind the main house. It has been used as a summer kitchen in the past and barge days, when Mr. Stump used to do some combining.

As you can see in the picture, the trees are possibly the most beautiful in the area. Mr. Stump has cedars here, that are big and sturdy. Everyone thought that you couldn't grow cedars in this country, but these are beautiful.

An outstanding barbecue pit is located under the trees in the back yard, and a wishing well, made of rocks gathered from several parts of the country is located in the yard. Mr. Stump said if he had a hobby, it was gathering pretty rocks from places he has been. He has a fireplace built of rocks gathered from all over the United States. Also some of the marbles he

had when he was a boy are embedded in the cement of the chimney, plus horse shoes, petrified wood, stirrups from old Saddles, rocks with uranium in them, and many other beautiful stones go into the construction of his home.

Mr. Stump moved to this country from Miami, Texas, and he still allows that this is the best country in all of the world.

The Stump farm was identified by Louise Archer and Margaret Ralston. Margaret Ralston won the free subscription for identifying this Mystery Home.

LIO SHOT?

"Built on Confidence, Growing on Service"
FIRST STATE BANK
Banking Hours 9:00 A. M. -3:00 P. M.

Enjoy the
**EARNING
POWER**
OF A
**JOHN DEERE
D DIESEL**
IMPLEMENT CO.

WELCOME
Mystery Home owners and all
citizens of this area to the
SPEARMAN STEAK HOUSE
Mr. and Mrs. Howard Huffman, Owners

WRIGHT EVAPORATIV ECOOLERS

B. and C. EQUIPMENT CO

Your health .. is our Business

SPEARMAN DRUG STORE

Mr. and Mrs. Bruce Sheets
Spearman, Texas

Gooch Feeds Purina Chows
Hybrid Corn and Sorghum
Grain Seeds
SORGHUM ALMUM
Concentrated Burascu and Polybor
Chlorate Weed Killer.
Organic Garden and Field Fertilizer.
Tusco Laying Cages

R. L. McCLELLAN GRAIN CO.

COMPLETE TURN-KEY JOB
AERIAL SPRAYING.
To offer customers a complete turnkey
service for greenbugs, lice, weeds or grass
infectives.

COMPLETE STOCK OF
2,4-D CHLORATE
for destroying bindweeds.
FOR OUR SERVICE
ON GRAIN SORGHUM SEED

QUITY

SILVER HARVEST DAY SPECIALS

BOMBER BAIT
—Heddon River Runt—Two For The
price Of One
—Two pound package charcoal
briquets, 25c each

SPEARMAN HARDWARE
John Bishop

**SEWING MACHINES
REDUCED
\$99.95 UP**

We stock the New Homemaker Mch.
Both portable and Cabinet model
Also
Domestic and White Rotary Machines.
All machines in plain or automatic Zig-Zag

WHITE AUTO STORE
Ike Bggerly

AUTOMOTIVE PARTS

- Supplies
- Household Needs
- Farm - Ranch Supplies

We trade for anything, any time, any
Way!!!!

OWENS SALES COMPANY
Claude Owens
It will pay you to buy a
MAYTAG

Check the Score...

BUY Before you decide to hold on to your present car, make sure you understand this: It will never be worth more than it is right now. That's why you owe it to yourself to learn why mid-year is an especially smart time to go over to Olds.

NOW Now... with the best months of '57 ahead...

OLDSMOBILE'S '58' offers you more big-car value for surprisingly little more money. What's more, traditionally top resale value means lowest-cost driving in the long run!



Time is CBS-TV THE VIC DANCOE SHOW Every Wednesday Night

OLDS gives you more!
SEE YOUR AUTHORIZED OLDSMOBILE QUALITY DEALER NOW!

SAFETY MAKES SENSE • NATIONAL FARM SAFETY WEEK • JULY 21-27

A New High in Performance!

Phillips 66 Announces

NEW Flite-Fuel



Phillips 66 keeps pace with the octane and power requirements of the new super-cars by bringing you its new FLITE-FUEL, blended for super-performance! Not only new cars, but older cars, too, will benefit from the remarkable new performance qualities of new Phillips 66 FLITE-FUEL. This better-than-ever

FLITE-FUEL is blended for local driving conditions. It's the only gasoline containing added Di-isopropyl. It's clean burning! It has extra high octane for smooth power and long mileage. You'll discover a new high in performance when you fill up with new FLITE-FUEL at your Phillips 66 Dealer's.

PHILLIPS PETROLEUM COMPANY

Test Drive Flite-Fuel Today!



It's Performance That Counts!

NOTICE
Anyone having old card tables. Donations of these tables to Teen Town for table games will be appreciated. Call Ol 9-2236 or Ol 9-3221.

FOR SALE - Winchester 6 pump rifle, new. Carter Super X LRH point shells. Plastic gun case. 1 1/2 inch. 50 foot tower and Antena, guy lines and lead in. Pair of men Chicago roller skates, black Equity in 1850 4 door Chevy. \$75.00. Call at 18 South Townsend after 6:00 p. m. No. 31-11c

HELP WANTED - Inquire at Patton Motel, Spearman. No. 31-rtn

FOR SALE - Trailer Court and 1 Trailer house. Court has 400 sq. ft. room for 10 trailers. Gravelled drive. Showers and private meters. B C Alsop, South Archer St. Spearman. 28-41c

LET US DO YOUR Construction Work. We have all necessary portable equipment to dig cellars, basements - run concrete foundations and complete any type building. For Free estimates call us - Day BR 4-1371 Night BR 3-5515 Burger Tex. John M. Crouch Construction CO. Inc. 28-21c

FOR SALE - Two wheel trailer \$20.00 Forest G. Davis at Carls Kizzier's. 28-21p

15 unit Motel - wall to wall carpet, telephone and T.V. in each room. Small down payment - terms on balance. Payment room for expansion. SEE L. S. McLain, Main Street, Spearman, Texas. No. 27 r 11

FOR RENT - Office space, formerly occupied by the National Farm Loan Association. Modern, good location, ideal for any type office. Phone Olave 9-2621. Mrs. E. C. Womble, Spearman, Texas. No. 27 r 11

WANTED - Will do ironing in my home. Emmaline Green, 504 S. Evans. No. 27 14-p

Notice
All bills due me may be paid at my office at any time during regular office hours, or mailed to my post office, box 323, Spearman, Texas. Perry M. White, M. D. No. 27 84-c

FOR SALE - One bed room Modern home. Wall to wall carpeted. Telephone Olave 9-4841. No. 22 rtn

FOR SALE - 2 Bed Room Home, South of School in New Addition. \$8,000.00 - \$2,000.00 Down \$49.00 Monthly See J. L. Brock or L. S. McLain. No. 18 rtn

EFFICIENT - economical and excellent for carpets and upholstery. Charlier's Carpet and Upholstery Cleaner, at Panhandle Furniture Mart.

FOR RENT - Sleeping room for man. Connecting bath, 213 South Bernice. Phone 4489. No. 32-1-c

WE ARE - Experts in installing linoleums. Let us figure your next job. Free estimates. We do cabinet tops, floor linoleums, covegwalls. We stock linoleums up to 12' wide, sink frames, metal trim etc. DALEY'S IN PERRYTON. No. 27 rtn

ALCOHOLIC - If liquor is your problem and you sincerely want help to quit write Alcoholic Anonymous, box 512, Spearman. No fees, no pledges, no pills. No. 36 rtn

BARGAINS in house trailers. New Trailers up to 51 feet. Five year financing, bank rates. Some used ones. Best Trailer Sales Pampa and Perryton, Texas. No. 4 rtn

FOR SALE - 1-1948 Chevrolet 2 ton truck with 2 speed, 8-23 Tires and Grain Box. 1-1944 Chevrolet 1 1/2 ton truck with Grain Box and Stock Racks. Laubhan Motor Co. Follett, Texas Phone 65. No. 28, 34-c

FOR SALE - 12,000 Acre A-1 Ranch priced to sell. Good improvements (3 sets). Good location. Good terms - No interest. A L S O 1002 acres cultivated land same price as grass. Is eligible for Soil Bank. See J. L. Brock, Main Street, Spearman, Texas. No. 23 rtn

RUMMAGE SALE - to be held week of August 15 in Panhandle Furniture Mart Building on Main Street. It is sponsored by the Union church Caleb Class. Clothes, shoes, house hold goods of all kinds.

RABBITS FOR SALE - See Mrs. Grville Fullbright, Phone Ol 9-2536, Spearman. No. 31 11c

HOUSE FOR SALE - Two bed room home for sale, 121 S. Townsend, Phone Ol 9-2871. No. 32 11c

NOTICE - I would like to buy the hay from your lake. Have mower rake and baler. Please notify Ed Miller at Spearman Reporter.

FOR SALE - Front used 20 hours. Steel Kitchen Cabinet. JACK ATKINSON SPEARMAN BARBER SHOP

Quality Lumber

Everything For The Builder
FHA LOANS ARRANGED - FREE

- ESTIMATES
- ALLIED PAINTS
- TOOLS
- HARDWARE
- Thermador Built-in Ranges
- Floor and Wall Tile
- PLUMBING - HEATING
- COOLING
- Offe Dockins, Licensed Plumber
- Call Us For Your Plumbing Needs.
- Dial Ol 9-6681 Day
- Dial Ol 9-4451 Nights

Callaway Lumber Company

MOTOR WISE

Big Enough to Accommodate
Small Enough to Appreciate

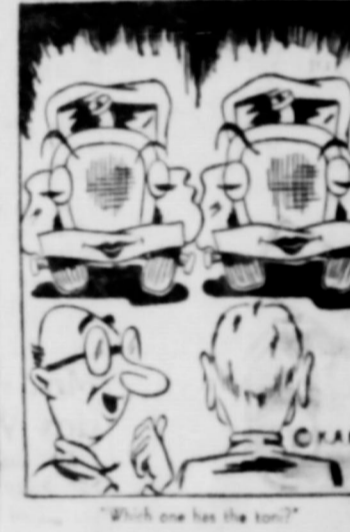

A. & G. Humble Service

WYATT ATKINS
RAYMOND GILLEY

Not a Filling Station - but a Service Station

Jim's

SERVICE and APPLIANCES
- Appliance Service Work -
- New Appliances -
JIM SUTHERLAND
Phone Olive 9-5081
Spearman, Texas

GAS-TOONS

BY DON AND LOUIS



Our gas is SO GOOD that our competitors even use it.
Our SERVICE is so GOOD that they keep coming BACK!

SPEARMAN
Texaco Service
Phone: OL 9-2391
R. P. Goodrich Tires

For the life of your car GO GULF!



Looking for Service Try Orange Disc Service!

ALTON Phone 2387 WAYNE



JUNE PRICES
Reg. Champlin, 51c Gal. plus tax and drum.
Champlin Turbine, 45c Gal. plus tax and drum.
M. Duty Champlin, 60c Gal. plus tax and drum.
Champlin LPG Oil 61c Gal. plus tax and drum.
DAVIS OIL CO.
Phone OL 9-3071

- ★ MR. FARMER
- ★ Let us do your
- ★ Land Levelling
- ★ Terracing
- ★ Reservoirs

Lee Roy Mitchell

Dirt Contractor
Phone Fireside 7-2384
Box 103 - Gruver, Texas

ANTHONY ELECTRIC

- Industrial
- Commercial
- House Wiring

Contracting and Repairing
Electric Motors and controls sold and serviced
L. L. Anthony
Phone 3361 Box 727
Spearman, Texas

Hansford Lodge

1040
A. F. & A. M.
Regular Communication
2nd and 4th Monday
of each month
Buster Kirk, W. M.
Roy L. McClellan, Secretary

E. C. GREENE

- Real Estate
- Loans
- Insurance

Phone 4261 - Box 145
Spearman, Texas

SHORT'S IRRIGATION SERVICE

Box 727 - Phone Day or Nite 179
Gruver, Texas

Complete Well Service
Any make or size pumps
Clean out and ball wells
Free Estimates on any job
Also check draw down in wells
FREE

Get our estimates on a new complete turnkey job.
All work guaranteed.
Give us a call
Located in Fred Womble Shop.

GLASS REPLACEMENT

Body Shop and Painting
R. L. (Smoky) Huse
Spearman, Texas

Club... interesting lesson...
E. D. M...
B. M...
INSUR...
ACCIDENT...
OFFICE...
Dr. D. E...
OSTEO...
AND...
Office...
481

ready for "drop"



with a well-stocked
ELECTRIC FREEZER

no need to be "caught short"...
agency trips to the store... when you
Electric Freezer. You can cook ahead
store complete meals... have them r
serve when unexpected company con
deep sandwiches, ice cream and all t
snacks, as well as a variety of food
day meals. Save time and work...
with an Electric Food Freezer.

See your electric appliance dealer

Dr. F...
No. 14 1...
Pho...
Spearman

SANFORD...
AND...
ROY C. S...
Pho...
J. BLUFORD...
Gen...
O. U...
Obstetrics...

PERRYTON...
Dr. L...
Pho...
Dr. D. B...
Pho...
Perryton...
GLASS...

AM...
Pho...
D...
UPPER...

Don't Buy Any Car
Air Sport Sedan with Body by Fisher.

any Chevy's best s

s sleek good features, are the wide stance of the body. The big remarkable roadability handling entirely new every price reasons for this, let's balanced that takes excessive loads off the wide stance of springs, Ball-Race s ical-joint front sus you can admire t lines in the showroom a car specifically beautiful motion-travel in this one to l terrific it is. Try it,

our Local Authoris

For God



Here men give evidence of some deep, deep decisions. They are casting their lots for God. In a heart-to-heart talk a father gives his witness for the deepest faith he possesses. He has been successful in business because he kept the approval of his God. Now he wants to know from his sons if he can count on them to perpetuate the integrity, justice and godliness which marked the history of his business. God wants to know that of you, too, Mister. This is a moment of high decision with these men. Maybe you are making important decisions too. One thing for sure... your success will be greater when God is your Senior Partner. If you are "For God" you will attend His church and support His cause on earth... be For God.

YOU IN THE CHURCH
THE CHURCH IN YOU

Church is a by-product of the church. It is here that living and not all are shown; with benedictions that fortify and sustain for a better citizenship and a stronger democracy. In the church the members are building religious character. Statutes today require that the church have no formal assembly to handle the affairs of state in these perilous times. They see with our children that go to the church of our choice on Sunday. They in the church and the Church in you form a motivation for good. Be a regular churchgoer and a daily BIBLE READER.

We Need Greater Churches And Greater Faith

to give us POWER for LIVING and to COMBAT ATHEISTIC "ISMS"

MAY THIS PAGE BE A BLESSING TO MANY IS THE SINCERE WISH OF HANSFORD COUNTY MINISTERS
This religious service is paid for by the public spirited firms 100% interested in the spiritual life of Hansford County. They urge regular church attendance and support.

- Morse Supply Co.
Willard McCloy
- R. L. Kleeberger, M. D.
- Spearman Drug Co.
Bruce Sheets
- Equity Exchange
E. J. Copeland
- R. L. McClellan Grain Co.
Lee, Roy Lee, Wilson McClellan and J. K. Hicks
- Orange Disc Service
Alton and Wayne Ellsworth
- Hansford Implement Company
Gene Cudd
- Deana May's Beauty Shop
Deana May Douglas
- White Auto Store
Mr. and Mrs. I. P. Baggerly

- First State Bank
Clay Gibner
- Gruver Motor Company
Ted McClellan
- North Plains Electric Co-op
Earl Waide, Manager
- Super Service Station
Gene Cline and W. E. Sparks
- Spearman Steak House
Mr. and Mrs. Howard Huffman
- White House Lumber Company
Ed Hutton
- Boxwell Brothers
Mrs. C. E. Blackdown
- Consumers Sa' Co
Vester H.

- Panhandle Furniture Mart
Bud King
- Stanley Garnett Implement Co.
Continental Irrigation Engines
- Wardrobe Cleaners
Oscar Donnell
- Universal Oil Co.
Gruver, Tex. Grover Taylor, Mgr.
- Jameson Chevrolet Co.
L. L. Jameson
- Callaway Lumber Co.
E. J. Callaway and Sons
- Cactus Petroleum, Inc.
Aubrey Covington, Supervisor

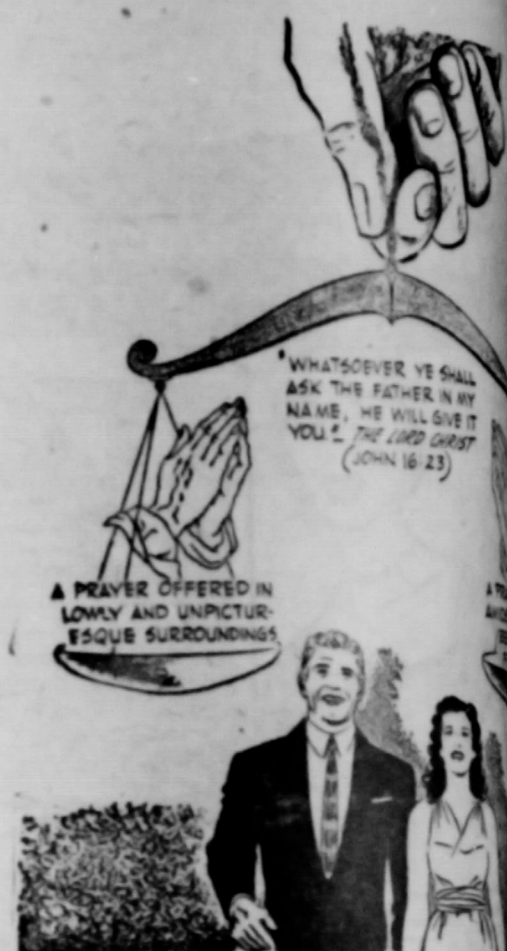

A PRAYER OFFERED IN LOWLY AND UNPICTURESQUE SURROUNDINGS

WHATSOEVER YE SHALL ASK THE FATHER IN MY NAME, HE WILL GIVE IT YOU. THE LORD GODST (JOHN 14:13)

FIRST BAPTIST CHURCH - GRUVER
Bro. Bill Burton, Pastor
Sunday School
Preaching Service
Training Union
Preaching Service
Wednesday Prayer Service

UNION CHURCH - SPEARMAN
Rev. Calvin Springer, Pastor
Sunday School
Morning Worship
Bible Classes, Sunday
Evening Worship
Wednesday Bible Study

FIRST CHRISTIAN CHURCH - GRUVER
Sunday School
Morning Worship
Youth Meetings
Evening Worship
Wednesday, Choir Practice

MORSE METHODIST CHURCH - GRUVER
Rev. A. N. Motes, Pastor
Sunday School
Morning Services
M. Y. F.
Evening Worship

ASSEMBLY OF GOD - SPEARMAN
Rev. M. C. Cox, Pastor
Sunday School
Morning Worship
Evening Worship
Mid Week Services, Wednesday

FIRST CHRISTIAN CHURCH - GRUVER
J. W. Dake, Pastor
Sunday School
Morning Worship
Evening Worship
1st Weds. Monthly Fellowship

FIRST METHODIST CHURCH - GRUVER
Bro. J. Waid Griffin, Pastor
Church School
Morning Worship
Methodist Youth Fellowship
Evening Worship
Womens Society of Christian Service, Wednesday
Mid Week Services, Wednesday
Choir Rehearsal

CHURCH OF CHRIST - GRUVER
David E. Parker, Pastor
Bible Class
Communion
Preaching
Worship
Monday: Mens Training Class
Wednesday, Ladies Bible Class
Wednesday, Midweek Bible Classes

MORSE BAPTIST CHURCH - GRUVER
Rev. Geo. M. Ricks, Pastor
Sunday School
Worship
Training Union
Worship
Mid Week Service Wednesday

CHURCH OF CHRIST - GRUVER
North of City Park
Gruver, Tex.
Jesse Kelly, Pastor
Lord's Days:
Bible Study
Bible Study
Worship
Week Days:
Bible Study, Wednesday
Ladies Classes, Thursdays
Juniors
(Small Children Cared For)
Senior Ladies

GRUVER METHODIST CHURCH - GRUVER
Rev. R. H. Campbell
Sunday School
Morning Services
Methodist Youth Fellowship
Evening Services
Wednesday Prayer Service
Wednesday Choir Practice
Thursday W. S. C. S.
Wesley Circle, Thursday

SACRED HEART CATHOLIC CHURCH - GRUVER
Father M. J. Mahoney
MASS
Sundays
Weekdays (Mon. Tues. Fri. Sat.)
First Friday of Month
Holy Days of Obligation

FIRST BAPTIST CHURCH - GRUVER
Bro. G. L. Brown, Pastor
Sunday School
Morning Worship
Training Union
Evening Worship
Wednesday Mid-Week Services: Prayer Service
Wednesday Choir Rehearsal

OSLO LUTHERAN CHURCH - GRUVER
A. P. Hanson, Pastor
Sunday Worship
Ladies Aid every last Thursday of month
Luther League on Sunday evening

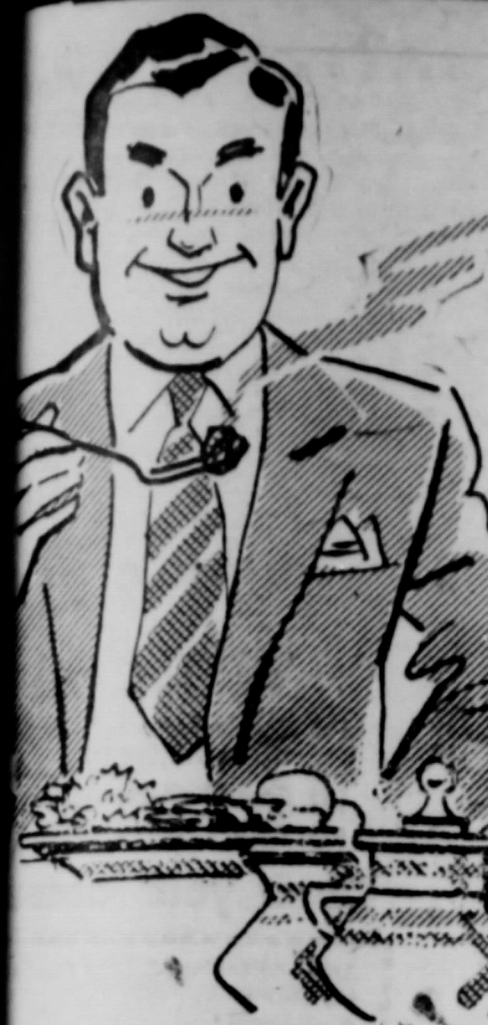

BEEF, TALL CAN
rBQ 5

Can
GE ADE
Sweet-Syrup Pac. No. 2 Can
DOES
No. 2¹/₂ Can
and BEANS 2 for
oz. Can
O JUICE
Pac. Tall Can
DOES 2 for 2
ole Kernal

n 2 for 29
2¹/₂ Can - Cling
ES, 2

s & Vegetables
MATOES

LARGE - FIRM - RED
2 lb. 39¢

10 lb. bag 45¢
2 lbs. 29¢

WHITE HEADS
Cauliflowers
PARA-FRESH

DOL 73¢
T, 2 for 29¢

A 2 for 29¢
MET 17¢



GOOD - QUALITY - FLAVOR - VALUE



GOOD! GOOD! GOOD! Our meats are triple GOOD! Good Quality . . . Good flavor—Good Value! They're top grade meats—personally selected by Cut Rate Grocery and Market and guaranteed to please you completely. Double your money back if they don't! Always a choice selection of your favorite cuts trimmed just the way you like them—always low prices to give you more good eating meat for your money. Prove it to yourself with one of this week's special values.



BEEF, TALL CAN
BBQ 55c

Can
GE ADE 25c

Sweet-Syrup Pac. No. 2 Can
COES 10c

No. 2¹/₂ Can
and BEANS 2 for 35c

oz. Can
CO JUICE 25c

Pac - Tall Can
COES 2 for 29c

ole Kernal
n 2 for 29c

2¹/₂ Can - Cling
ES, 25c

s & Vegetables
MATOES

LARGE - FIRM - RED
2 lb. 39c

10 lb. bag 45c

2 lbs. 29c

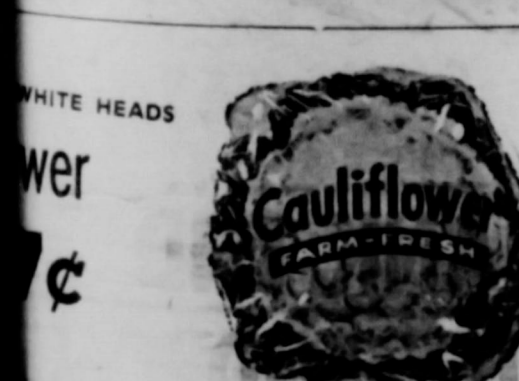

73c

2 for 29c

2 for 29c

17c

Armour Star Short Shank Ready To Eat, 12 to 14 Pounds HALF OR WHOLE

HAMS 59



SIRLOIN STEAK

Lb. **85c**



GROUND BEEF lb. **43c**

Fluffo 3 Lb. Can
Crisco 89c

Shurfine 10 Lb. Bag **FLOUR 75c**

Krafts Deluxe **Margarine, lb. 29c**

Heinz Strained **Baby Food, 3 for 29c**

SHURFINE
COFFEE
 Lb. **85c**

CRACKER BARREL
 CHEESE

Mild 8 oz. 37c

Mellow 8 oz. 40c

Sharp 8 oz. 45c

Extra Sharp 8 oz 49c



Garden Club 20 oz. Tumbler Grape
Jam 27

Sunny Hills **Catsup 2 for 29c**

Sunshine Graham **Crackers, Lb. 33c**

Supreme Cookies **Coconut Creams, Lb. 49c**

Red Heart Tall Can **Dog Food 2 for 29c**

Soflin Roll **Towels 17c**

Tendercrust Brown-n-Serve
Rolls 2 Pkg 39c

Frozen Foods

Parkerhouse **ROLLS Pkg. 37c**

Libby's Cut Golden **CORN Pkg. 17c**

Libby's Cut **OKRA Pkg. 17c**

Eastman's Horsford Beef **STEAKS Pkg. 59c**

Libby's Orange - 12 oz. can
JUICE 23c

Tendercrust King

2 for 39c

Hersheys Chocolate, Blue Label 1¹/₂ Lb.
SYRUP 21c KARO 23c

ICE CREAM
 LANES
1/2 Gallon 59c



FRIENDLIEST
 STORE
 IN THE
 PANHANDLE

MAIN
 STREET

CUT-RATE GROCERY MARKET

FAMOUS
 FOR
 SERVICE

SPEARMAN
 TEXAS

The Spearman Reporter

THE SPEARMAN REPORTER, HANSFORD COUNTY, THURSDAY JULY 11, 1957

For Saturday Harvest Day
\$440.00 Saturday July 13

MYSTERY FARM OF THIS AREA

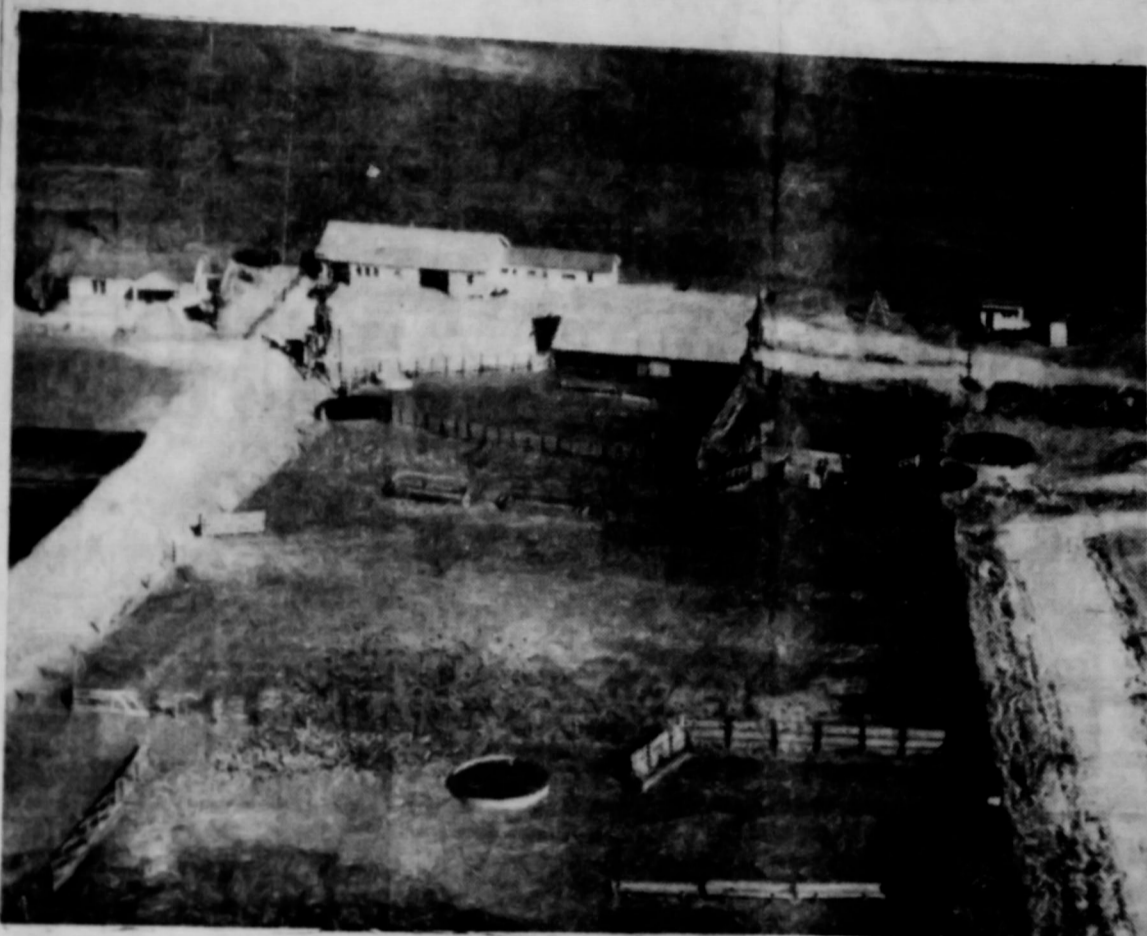

This is another of the series of Mystery Homes to be published each week for many months. If you can identify this home please mail a card to the Spearman Reporter and you may receive a one year subscription free. Please send in your identification as soon as possible. This enables us to visit the home and prepare a write-up for the next week's newspaper.

Opening At P. O. At Gruvehr

The U. S. Civil Service Commission has announced examinations for Substitute Clerk-Carrier at \$1.82 per hour for employment in the Gruver, Texas Post Office.

Further information and application forms may be obtained at the Post Office or from the Regional Director, Eighth U. S. Civil Service Region, Room 103, 1114 Commerce Street, Dallas, Texas.

Northern Natural Gas Co. Plan Expansion.

Construction is now underway on a tremendous new dehydrator plant, 16 miles South East of Spearman. The new plant is located on Buzzard land, owned by Mrs. J. M. Buzzard of Spearman. This could be the biggest oil field development in the history of the area.

The plant just one mile west of Spearman, may be turned into one of the biggest pipe receiving stations in this area. Rumors have it that in the very near future a pipeline will be put at the plant west of Spearman; there is a remote possibility that a big housing unit will be erected for Northern Natural personnel at the plant 1 mile out from Spearman.

Memorial Bldg. Undergoing Redecoration

A new paint job, new plaster, and some brick work is being done at the Memorial building in Spearman.

The spacious and attractive community building is being painted and plastered on the inside, windows are being put in shape, and attractive front doors and new brick is being put up. With the rapidly growing industrial trend in Spearman, this could be one of the answers to the problem of a public meeting place.

Plans are being made for a possible "open house" at the new remodeled building in the near future. Everyone should make plans to attend this opening, as it is truly an outstanding building, and is possibly the largest Memorial building of any city our size.

Parking Space Is Provided

The merchants on Main Street have banded together in an effort to solve the parking problem in Spearman, and it is working. With the help of the Lions Club, City and Chamber of Commerce, parking space has been made available at several places in the city, for the business men. There is a total of from 25 to 30 cars parked in the new parking lots and alleys every day. Of course all business men are urged to park their vehicles away from Main street, so there will be more room for customer parking.

New Dates For Teen Town

The Teen Town program will have a new meeting time. The night at 8 p. m. for the rest of the new time will be every Monday the summer, or until the youth program baseball season is over. Teen Town is providing good entertainment for the teenagers of the town, and all teen age students are urged to attend.

Bill Goldston, Hansford County Agent is spending his vacation plowing for Melvin Ross.

Mrs. Bob Hurst of Midland visited her mother Mrs. Ed Close and other relatives recently.

Mr. and Mrs. Gene Galther of Dumas spent Sunday with his mother, Mrs. Clyde Galther.

Mr. and Mrs. Wendell Reneau have been transferred to Midland by the Cactus Company.

Bob Lee of Colorado Springs has been visiting his parents and taking care of harvest.

Mrs. Fay Dawson Badly Injured

Mrs. Fay Dawson of Stinnett, was seriously injured July 4th in a car wreck on highway 15. She was a passenger in a car driven by her son Larry. A truck pulled out directly in front of the car, causing the accident.

The Dawson family were on their way to Spearman for dinner with her mother, Mrs. W. L. Mackie.

Mrs. Dawson was taken to the North Plains hospital in Borger where she is recuperating from a concussion, cuts and bruises.

The other occupants of car and truck were uninjured.

Jamboree Trip To Valley Forge

Zack B. Fisher and Freddie Jackson, scouts, are attending the International scout jamboree at Valley Forge, Penn.

They will tour Washington, D. C., Philadelphia, New York City, Niagara Falls and Detroit, Michigan.

Dee Jackson, Scout Master is making the trip with the scouts. Zack B. Fisher was chosen Junior Scout Master at Pampa. They will tour 150 North Plains scouts entrained for Valley Forge.

Tommy Buchanan of White Deer accompanied his aunt, Mrs. Helen Fisher to Pampa to put the boys on the train.

Hansford County S. C. D. News

Stubble Mulch vs. Insects!

During the past few months there has been some discussion concerning the possible increase in grasshopper infestation brought about through the use of stubble mulch tillage.

Stubble mulch tillage does not increase grasshoppers. Stubble mulching is one of the most important conservation practices for use in combating both wind and water erosion.

Mr. Norris E. Daniels, Asst. Entomologist, Texas Agriculture Experiment Station, Bushland, Texas, advises that "there is little danger of causing infestation" through the use of stubble mulch tillage.

Since 1951 studies on insects at the Bushland Station indicate that for greenbugs there is no apparent difference between mulched and clean land and so far as is known, residue does not cause greenbug infestations. Likewise, there are no apparent differences for cutworms in regards to grasshoppers. "Some species lay eggs in trashy places but most species deposit their eggs in solid surfaces such as fence rows or even the hard road Mr. Daniels states that "false wireworms might deposit more eggs in a trashy field but the moisture conserved by the mulch would compensate for this as these larvae like dry soil and would not do as much damage or stay long in moist soil." He further advises that although brown wheat mites are usually more numerous on wheat that is planted in trashy ground, "fallowing would tend to keep their population low because their overwintering eggs hatch from the wheat straw and the young die if there is no wheat or green plants for them to live on. Brown mites do little damage if there is available moisture. They are, as a rule, found heavier in continuous wheat. I would not worry too much about mites."

In general, Mr. Daniels states "All in all, I would say stubble mulch is best as it would compensate in moisture for what little infestation it might cause. The stubble mulch plots have been on since the Station since 1941 and I do not believe anyone has noticed more."

It is felt that stubble mulch tillage should be practiced by all farmers and ranchers in this area. Any possible undesirable effects will be greatly overcome by the numerous advantages to the soil through the use of this practice. Remember, cover, in any form, helps to prevent erosion and conserve moisture.

A. L. Wilsons Here For Harvest

Mr. and Mrs. A. L. Wilson, Jr., and children were here the first of the week attending to their wheat harvest. They live in Abilene now.

Mr. and Mrs. J. D. Haralson and two daughters of Spokane, Washington, visited a few days last week in the home of his parents, Mr. and Mrs. S. T. Haralson of this city.

4-H Leaders Meeting

Miss Barbara Fain, County H. D. Agent, is conducting a 4-H leaders' meeting July 16, Tuesday, in the HD building at 2:30 p. m.

Leaders from Morse, Gruver, te Busy Bees, Staneline and Happy Heart and Lone Star 4-H clubs are urged to be present.

Mrs. Mode Tindell visited a day last week with her son Mr. and Mrs. Ira Thrindell and family. She lives in California and is an old time resident of this county.

Miss Barbara Fain visited friends in Claude over the week end.

Despite Handicaps Wheat Brings In More Money Than in 7 Years.

Delegates Training School July 17

A training school for delegates and alternates to the annual State Home Demonstration Association meeting will be held Wednesday July 17 in the HD club room at 2:30 p. m.

Miss Fain, HD Agent, will conduct the course of instruction. The delegates will attend the THDA meeting at Houston on July 31-August 2. Those attending will go by chartered bus and the North Plains delegation will leave from Amarillo.

ADVERTISEMENTS FOR PROPOSALS TO LEASE POST OFFICE QUARTERS

Proposals are hereby solicited to be received in the office of Postal Inspector, V. E. Bell at Lubbock, Texas up to and including August 10, 1957, to furnish quarters suitable for post office purposes at Spearman, Texas under a lease subject to provisions of the standard form of lease used by the Post Office department, at a stated price per annum, including heat, light, power, water, toilet facilities, vault, and plumbing, heating and lighting fixtures, for a term of five or ten years from August 5, 1957. Floor space about 2000 square feet is desired, plus loading platform 10' x 12' with overhead canopy.

Important considerations are a reasonably central location, good daylight, and accessibility to rear or side entrance for mails with adequate truck maneuvering area.

General building requirements, equipment specifications, and form of proposal, together with information concerning the provisions of the lease, may be obtained from the Postmaster or the Inspector whose name and address are indicated above.

Diagram of the rooms offered, showing inside dimensions, offsets, doors, windows, etc., and any adjoining ground for light areas, must be submitted with the proposal. Proposals may also submit photographs of their property and its surroundings if they so desire.

The Post Office department reserves the right to negotiate further with proponents for better terms, to reject any or all proposals, and to readvertise for new proposals.

Proponents may be required to show whether the property offered is mortgaged and to furnish a concurring agreement by the mortgagee. Detailed information will be furnished by the undersigned.

Should the annual rental be specified to be \$20,000.00 or more the proponent is required to submit with the proposal, a performance bond, a form for which will be supplied, unless the inspector named in this advertisement determines the premises proposed to be leased will require only minor alterations and repairs before commencement of the lease term. Said bond shall be surety for the preparation of the premises, the delivery of the premises to the government, the execution of the formal lease, and its recordation, all in accordance with the terms of the proposal.

Proposals which do not include heat, light, power, water and sewerage service will also be considered.

Signed V. E. BELL, Room 212, Post Office Building, P. O. Box 351, Lubbock, Texas

The 1957 wheat production in the Spearman area of Hansford county is evidently turning out a bit better than anticipated ten days ago. A check of three of the five elevators in Spearman revealed that more than a million bushels of grain has been harvested and is now either on storage at the three elevators or has been shipped to terminals. We were unable to get reports from two of the elevators but the figures show that 380,000 bushels of the 1957 crop have been shipped to terminals from the three elevators in Spearman. The same three elevators have stored 640,000 bushels of the 1957 wheat production of this area.

From this partial report and the fact that there are several other shipping points in Hansford county we make the uneducated guess that the production in the county will exceed two million bushels.

Recent Medical Patients: Gene Duncan, W. H. Black, Grace Bushman, Gloria Tindell, June Caskey, Carl Banks, Anson Ward, E. E. Walker, Fredia Sheets, Evert Bill.

Surgical patients recently: Ivan Powell, J. N. Innis, Otis Gilley.

HOSPITAL NEWS

Mr. and Mrs. P. W. Ruth are the proud parents of a girl Darla June, born June 29 and weighing 6 lbs. 3 oz.

Burial was at Pond Creek, Oklahoma.

Attend Funeral Services Sunday

Mr. and Mrs. Johnny Lackey, Mrs. S. B. Sheets and Karen, motored to Wichita, Kansas Sunday to attend the funeral of Mrs. Leekey's brother-in-law, Mr. Billy Conbar. Burial was at Pond Creek, Oklahoma.

CARD OF THANKS

We wish to express our thanks to our many friends and neighbors for the food, flowers, sympathy and every act of kindness in the hour of our sorrow and death of our loved one. May God Bless each of you.

Mrs. Othar Bruce
Mrs. Dorothy Darby, children Gail and Elma
Mr. and Mrs. J. A. Bruce
Mr. and Mrs. J. D. Williams.
1tp

Mr. and Mrs. Richard Chase of Burbank, California visited over the weekend with Mr. and Mrs. W. E. Bratton. She is his aunt.

Local Men In Hospital After Accident.

Dick Smith and Kenneth Camp of Spearman are in the Hansford County hospital suffering from injuries sustained from an accident sustained from an accident that happened Tuesday on highway 289.7 miles west of Gruver.

Smith and Camp accompanied by Ronnie Green and Edward Furtado were enroute to Spearman from near Stratford. Smith is a highway maintenance contractor, and had been mowing highway shoulders near Stratford and was bringing a tractor to Spearman for repairs. Smith was driving a pick-up and Camp was steering the tractor trailed behind the pick-up. Apparently the pick-up swerved causing both the pick-up and tractor to overturn. Green and Furtado riding in the rear of the pick-up were thrown clear of the truck and suffered only minor bruises.

Dick Smith suffered a broken collar bone and facial lacerations. Kenneth Camp suffered only severe bruises and lacerations. He remains in the hospital for observation.

MAN OR WOMAN (Capable of Earning \$400.00 a month.)

BE YOUR OWN BOSS
SPARE TIME—NO SELLING—
FULL TIME. NO EXPERIENCE
NECESSARY.

We establish a route of Self-Service Magic Toy Racks for you to service.

To qualify you must have a car—References and a minimum investment of \$495.00.

For interview, include Photo Number in letter.

WRITE TO: ADAMS INDUSTRIES—170 WEST 74th Street, New York 22, N. Y.

Four Hot Days The Past Week.

Four of the hottest days on record were recorded the past week according to Weatherman Fred Brandt; and he says it looks like the drought is back with us. This has been the hottest weather in years according to records in almost every town, and hay fever victims are suffering along with crops and stock.

Official weather report is as printed below:

Date	Max	Min	Rain
2	94	69	0
3	102	70	0
4	105	70	0
5	86	58	0
6	91	67	0
7	102	68	0
8	104	69	0

Swimming Pool In Spearman Is Tops!

Spearman's swimming pool is tops. Sam Watson Mgr. of the pool this summer is doing a splendid job, and the attractively kept pool is very inviting these hot days. Sam is better known as our outstanding band director, but he now looks like he has been in Hawaii for a couple of years. If you haven't been swimming, get out to the pool today. It is one of the finest in the state.

Chambers new home... Bill Sparks, Robert Getz, Lacey and... will be held... Markle.

SILVER HARVEST day

© 1948 RETAIL TRADE DEVELOPMENT ASS. OKLA. CITY

It's Here! Every Saturday

Spearman's Big New Silver Harvest Trade Day You Can Win up to 50 percent of Jackpot You Must Be Present

Jackpot 440.00 July 13, 2:30 p. m.

DRAWING TO BE HELD IN FRONT OF FIRST STATE BANK ON MAIN STREET. IT'S FUN, IT'S FREE NO COST OF PARTICIPATION REQUIRED. JUST ASK FOR FREE ENTRY CARD, THE NEXT TIME YOU ARE IN ONE OF THE FOLLOWING STORES.

Spearman Drug Company
 Western Auto Associate Store
 Berry's Cleaners
 Jameson Chevrolet Company
 Chambers Dry Goods
 Calloway Lumber Company
 Spearman Hardware
 Wardrobe Cleaners
 Consumers Sales Company
 Gordon's Corner Drug
 Son's Cafe
 Jim Neely's Men's Wear
 White House Lumber Company
 Hansford Implement Company
 Owens Sales Company
 Cut Rate Grocery
 Orange Disc Service & Gulf Wholesale
 A. & G. Humble Service Station
 Lyric Theatre
 Panhandle Furniture Mart

White Auto Store
 B. & C. Equipment
 Campbell's Cleaners
 Ideal Food Store
 Traylor & Cannedy Motor Company
 Spearman Dry Goods
 Dub's Radio & T. V.
 C & H Motors
 Spearman Motor Company
 R. L. McClellan & Sons
 Corner Service Station

SUPPORTING FIRMS

Equity Exchange
 "66" Service Station
 B. & B. Grain Company
 Boxwell Brothers Flower Shop
 Spearman Super Service
 R. L. McClellan Grain Company
 Spearman Reporter
 First State Bank

SILVER HARVEST RULES AND REGULATIONS

1. Register every day with these stores for awards to be presented each week.
 2. You must be present to win.
 3. Persons under 16 years of age are not to participate.
 4. Awards are closed to all participating associate owners, managers and their families.
 5. Complete Silver Harvest Day Rules and Regulations at each member store.
- Copyright 1948 Retail Trade Development Association

SILVER HARVEST DAY RULES AND REGULATIONS (Employees Guide Card)

Should we forget, ask for FREE Entry Card with cash purchases as follows:

\$.50 to 1.49 inclusive	—1 Entry Card
1.50 to 4.99 inclusive	—2 Entry Cards
5.00 to 14.99 inclusive	—3 Entry Cards
15.00 to 24.99 inclusive	—4 Entry Cards
25.00 to 49.99 inclusive	—5 Entry Cards

One additional entry card with each additional purchase.

OUTSTANDING VALUES BEING FEATURED AT THE STORES EVERY SATURDAY

WILL
 ONE
 SUBS
 TO
 REPR
 FARM
 GE 1

mystery Farm featured this
 located 11 miles East, an
 This is an outstanding f
 in this place in 1909. He
 who lives about six miles fr
 m consists of one section
 including a beautiful 3 b
 and machinery shed are
 se, located in the picture ju
 has been used as a summ
 and barge days, when Mr
 combining.

LIO

Enjoy the EARNING POWER

OF A
 HN DEERE
 O" DIESEL

IMPLEMENT CO.

ETE TURN-KEY JOB PLANE SPRAYING.

to offer customers a complete tur
 ng for greenbugs, lice, weeds or f
 advances.

COMPLETE STOCK O UM CHLORATE destroying bindweeds. OR OUR SERVICE GRAIN SORGHUM SEE

EQUITY

WILL RECEIVE
 ONE YEAR'S
 SUBSCRIPTION
 TO THE
 REPORTER
 FREE



THE OWNER
 OR OPERATOR
 OF THE FARM
 ON PAGE 1
 IS ASKED TO
 CALL AT THE
 REPORTER
 AND RECEIVE

A BEAUTIFUL
 FULL PHOTO-
 MOUNTED
 FREE
 OF
 CHARGE

MYSTERY FARM FEATURED THIS WEEK IS THAT OF J. V. STUMP.

Mystery Farm featured this week is that of J. V. Stump, located 11 miles East, and 1 mile North of Hansford. This is an outstanding farm and Mr. Stump has lived on this place in 1909. He has one son, J. R. Stump, who lives about six miles from this place. The farm consists of one section, and several fine buildings, including a beautiful 3 bedroom home. The barn and machinery shed are plenty large, and a garage, located in the picture just behind the main house, has been used as a summer kitchen in the past and barge days, when Mr. Stump used to do combining.

As you can see in the picture, the trees are possibly the most beautiful in the area. Mr. Stump has cedars here, that are big and sturdy. Everyone thought that you couldn't grow cedars in this country, but these are beautiful.

An outstanding barbecue pit is located under the trees in the back yard, and a wishing well, made of rocks gathered from several parts of the country is located in the yard. Mr. Stump said if he had a hobby, it was gathering pretty rocks from places he has been. He has a fireplace built of rocks gathered from all over the United States. Also some of the marbles he

had when he was a boy are embedded in the cement of the chimney, plus horse shoes, petrified wood, stirrups from old Saddles, rocks with uranium in them, and many other beautiful stones go into the construction of his home.

Mr. Stump moved to this country from Miami, Texas, and he still allows that this is the best country in all of the world.

The Stump farm was identified by Louise Archer and Margaret Ralston. Margaret Ralston won the free subscription for identifying this Mystery Home.

LIO SHOT?

"Built on Confidence, Growing on Service"

FIRST STATE BANK

Banking Hours 9:00 A. M. - 3:00 P. M.

WELCOME

Mystery Home owners and all citizens of this area to the
SPEARMAN STEAK HOUSE
 Mr. and Mrs. Howard Huffman, Owners



SPEARMAN DRUG STORE

Mr. and Mrs. Bruce Sheets
 Spearman, Texas

Gooch Feeds Purina Chows

Hybrid Corn and Sorghum

Grain Seeds

SORGHUM ALMUM

Concentrated Burascu and Polybor Chlorate Weed Killer.

Organic Garden and Field Fertilizer.

Tusco Laying Cages

R. L. McCLELLAN GRAIN CO.

Enjoy the **EARNING POWER** OF A **JOHN DEERE 50" DIESEL**

WRIGHT EVAPORATIV ECOOLERS

B. and C. EQUIPMENT CO

COMPLETE TURN-KEY JOB AIRPLANE SPRAYING.

to offer customers a complete turnkey service for greenbugs, lice, weeds or grasshoppers.

COMPLETE STOCK OF LIME CHLORATE for destroying bindweeds. FOR OUR SERVICE GRAIN SORGHUM SEED

SILVER HARVEST DAY SPECIALS

BOMBER BAIT

—Heddon River Runt—Two For The price Of One

—Two pound package charcoal briquets, 25c each

SPEARMAN HARDWARE

John Bishop

SEWING MACHINES REDUCED

\$99.95 UP

We stock the New Homemaker Mch. Both portable and Cabinet model Also

Domestic and White Rotary Machines. All machines in plain or automatic Zig-Zag

WHITE AUTO STORE
 Ike Bggerly

AUTOMOTIVE PARTS

- Supplies
- Household Needs
- Farm - Ranch Supplies

We trade for anything, any time, any Way!!!!

OWENS SALES COMPANY

Claude Owens

It will pay you to buy a **MAYTAG**



Check the Score...

Before you decide to hold on to your present car, make sure you understand this: It will never be worth more than it is right now. That's why you owe it to yourself to learn why mid-year is an especially smart time to go over to Olds.

Now...with the best months of '57 ahead...

Oldsmobile's "88" offers you more big-car value for surprisingly little more money.

What's more, traditionally top resale value means lowest-cost driving in the long run!



Take in CBS-TV THE VIC DANONE SHOW Every Wednesday Night

OLDS gives you more!
SEE YOUR AUTHORIZED OLDSMOBILE QUALITY DEALER NOW!

SAFETY MAKES SENSE • NATIONAL FARM SAFETY WEEK • JULY 27-29

A New High in Performance!

Phillips 66 Announces NEW Flite-Fuel



Phillips 66 keeps pace with the octane and power requirements of the new super-cars by bringing you its new FLITE-FUEL, blended for super-performance! Not only new cars, but older cars, too, will benefit from the remarkable new performance qualities of new Phillips 66 FLITE-FUEL. This better-than-ever

FLITE-FUEL is blended for local driving conditions. It's the only gasoline containing added Di-isopropyl. It's clean burning! It has extra high octane for smooth power and long mileage. You'll discover a new high in performance when you fill up with new FLITE-FUEL at your Phillips 66 Dealer's.

PHILLIPS PETROLEUM COMPANY

Test Drive Flite-Fuel Today!



It's Performance That Counts!

NOTICE
Anyone having old card tables donations of these tables to Tree Town for table games will be appreciated. Call Ol 9-2256 or Ol 9-3221.

FOR SALE - Winchester 6 pump rifle, new Carion Super X LRH point shell, Flap-lic gun case lined, 50 foot tower and Antenna guy lines and lead in Pair of men Chicago roller skates, black Beauty in 1954 4 door Chevy, \$75.00. Call at 18 South Townsend after 6:00 P. M. No. 21-11-c

HELP WANTED - Inquire at Patten Motel, Spearman. No. 21-11-c

FOR SALE - Trailer Court and 1 Trailer house. Court has enough room for 10 trailers. Gravelled drive. Showers and private meters. P. C. Alsup, South Archer St. Spearman. 29-41-c

LET US DO YOUR - Construction Work. We have all necessary portable equipment to dig cellars, basements, run concrete foundations and complete any type building. For Free estimates call us - Day BR 4-1371 Night BR 3-5515 Burger Tex. John M. Crouch Construction Co. Inc. 29-21-c

FOR SALE - Two wheel trailer \$20.00. Forest G. Davis at Cars Killam's. 29-21-p

15 unit Motel - wall to wall carpet, telephone and T.V. in each room. Small down payment - terms on balance. Payment - room for expansion. SEE J. L. Brock, Main Street, Spearman, Texas. No. 27-11-c

FOR RENT - Office space, formerly occupied by the National Farm Loan Association. Modern, good location, ideal for any type office. Phone Olive 9-2621. Mrs. E. C. Womble, Spearman, Texas. No. 27-11-c

WANTED - Will do ironing in my home. Lorraine Green, 504 S. Evans. No. 27-11-p

Notice
All bills due me may be paid at my office at any time during regular office hours, or mailed to my post office, box 328, Spearman, Texas. Perry M. White, M. D. No. 27-81-c

FOR SALE - One bed room Modern home. Wall to wall carpeted. Telephone Olive 9-4841. No. 22-11-c

FOR SALE - 2 Bed Room Home, South of School in New Addition. \$8,000.00 - \$2,000.00 Down \$49.00 Monthly. See J. L. Brock or L. S. McLain. No. 18-11-c

EFFICIENT - economical and excellent for carpets and upholstery. Charter's Carpet and Upholstery Cleaner, at Panhandle Furniture Mart.

FOR RENT - Sleeping room for man. Connecting bath. 213 South Bernice. Phone 4480. No. 22-21-c

WE ARE - Experts in installing linoleums. Let us figure your next job. Free estimates. We do cabinet tops, floor linoleums, cove walls. We stock linoleums up to 12' wide, sink frames, metal tiles etc. DALEY'S IN PERRYTON. No. 27-11-c

ALCOHOLIC - If liquor is your problem and you sincerely want help to quit write Alcoholic Anonymous, box 513, Spearman. No fees, no pledges, no pills. No. 36-11-c

BARGAINS in house trailers. New Trailers up to 51 feet. Five year financing, bank rates. Some used ones. Best Trailer Sales Pampa and Perryton, Texas. No. 4-11-c

FOR SALE - 1-1946 Chevrolet 2 ton truck with 2 speed, 8-25 Tires and Grain Box. 1-1944 Chevrolet 1 1/2 ton truck with Grain Box and Stock Backs. Laubman Motor Co. Follett, Texas Phone 65. No. 28-31-c

FOR SALE - 12,000 Acre A-1 Ranch priced to sell. Good improvements (3 sets) Good location, Good terms - No interest. ALSO 1002 acres cultivated land same price as grass. 1/2 eligible for Soil Bank. See J. L. Brock, Main Street, Spearman, Texas. No. 23-11-c

RUMMAGE SALE - to be held week of August 15 in Panhandle Furniture Mart Building on Main Street. It is sponsored by the Union church Caleb Class. Clothes, shoes, house hold goods of all kinds.

RABBITS FOR SALE - See Mrs. Orville Fullbright, Phone Ol 9-6336, Spearman. No. 31-11-c

HOUSE FOR SALE - Two bed room home for sale, 121 S. Townsend, Phone Ol 9-3971. No. 32-11-c

NOTICE - I would like to buy the hay from your make. Have mower, rake, and baler. Please notify Billy Miller of Spearman Reporter.

FOR SALE - Ironer used 20 hours. Steel Kitchen Cabinet. JACK ATKINSON SPEARMAN BARBER SHOP

Quality Lumber

Everything For The Builder

HOME LOANS ARRANGED - FREE

ALLIED PAINTS

TOOLS

HARDWARE

Thermador Built-in Ranges

Floor and Wall Tile

PLUMBING - HEATING

COOLING

Orte Dockins, Licensed

Plumber

Call Us For Your Plumbing Needs.

Dial Ol 5-6681 Day

Dial Ol 5-4451 Nights

Callaway Lumber Company

MOTOR WISE

Big Enough to Accommodate

Small Enough to Appreciate

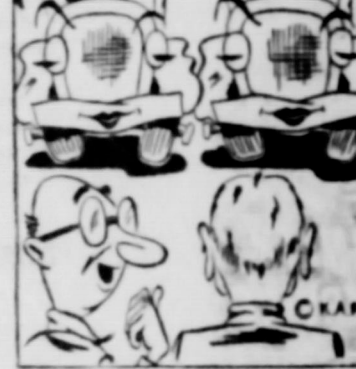

A. & G. Humble Service

WYATT ATKINS RAYMOND GILLEY

Not a Filling Station - but a Service Station

Jim's

SERVICE and APPLIANCES

Appliance Service Work - New Appliances - JIM SUTHERLAND Phone Olive 9-5081 Spearman, Texas

GAS-TOONS

BY DON AND LOUIS



Our gas is SO GOOD that our competitors even use it. Our SERVICE is so GOOD that they keep coming BACK!

SPEARMAN

Texaco Service Phone: OL 9-2391

A. P. Goodrich Tires

For the life of your car GO GULF!



Looking for Service Try Orange Disc Service!

ALTON WAYNE

Phone 2307



JUNE PRICES

Reg. Champlin, 51c Gal. plus tax and drum.

Champlin Turbine, 45c Gal. plus tax and drum.

M. Sully Champlin, 46c Gal. plus tax and drum.

Champlin LPS Oil 61c Gal. plus tax and drum.

DAVIS OIL CO. Phone OL 9-3971

- ★ MR. FARMER
- ★ Let us do your
- ★ Land Leveling
- ★ Terracing
- ★ Reservoirs

Lee Roy Mitchell

Dirt Contractor

Phone Firsado 7-2284

Box 103 - Grover, Texas

ANTHONY ELECTRIC

- Industrial
- Commercial
- House Wiring

Contracting and Repairing

Electric Motors and controls sold and serviced

L. L. Anthony

Phone 3361 Box 727 Spearman, Texas

Hansford Lodge

1040

A. F. & A. M.

Regular Communication 2nd and 4th Monday of each month

Buster Kirk, W. M.

Roy L. McClellan, Secretary

E. C. GREENE

- Real Estate
- Loans
- Insurance

Phone 4261 - Box 145

Spearman, Texas

SHORT'S IRRIGATION SERVICE

Box 727 - Phone Day or Nite 179

Grover, Texas

Complete Well Service Any make or size pumps Clean out and ball wells Free Estimates on any job Also check draw down in wells

FREE

Get our estimates on a new complete turnkey job. All work guaranteed. Give us a call Located in Fred Womble Shop.

GLASS REPLACEMENT

Body Shop and Painting

R. L. (Smoky) Bass

Spearman, Texas

Club... increasing income...
E. D. ...
B. ...

ready for "drop"



with a well-stocked ELECTRIC FREEZER

There's no need to be "caught short" ... emergency trips to the store ... when your Electric Freezer. You can cook ahead store complete meals ... have them serve when unexpected company comes keep sandwiches, ice cream and all day meals. Save time and work ... with an Electric Food Freezer.

See your electric appliance dealer

CO. PUBLIC POWER

Dr. P. ...
No. 14 ...
SANFORD ...
ROY ...
J. BLUFF ...
O. U. ...
Perryton ...
Dr. ...
Dr. ...
Perryton ...
CLINTON ...

Don't Buy Any Car

Why Chevy's best

Let's sleek good features, are the wide stance of springs, Ball-Race ical-joint front suspension, you can admire lines in the showroo a car specifically beautiful motion-travel in this one to terrific it is. Try it

excessive loads off the wide stance of springs, Ball-Race ical-joint front suspension, you can admire lines in the showroo a car specifically beautiful motion-travel in this one to terrific it is. Try it

Let's sleek good features, are the wide stance of springs, Ball-Race ical-joint front suspension, you can admire lines in the showroo a car specifically beautiful motion-travel in this one to terrific it is. Try it

Let's sleek good features, are the wide stance of springs, Ball-Race ical-joint front suspension, you can admire lines in the showroo a car specifically beautiful motion-travel in this one to terrific it is. Try it

Let's sleek good features, are the wide stance of springs, Ball-Race ical-joint front suspension, you can admire lines in the showroo a car specifically beautiful motion-travel in this one to terrific it is. Try it

Let's sleek good features, are the wide stance of springs, Ball-Race ical-joint front suspension, you can admire lines in the showroo a car specifically beautiful motion-travel in this one to terrific it is. Try it

Let's sleek good features, are the wide stance of springs, Ball-Race ical-joint front suspension, you can admire lines in the showroo a car specifically beautiful motion-travel in this one to terrific it is. Try it

Let's sleek good features, are the wide stance of springs, Ball-Race ical-joint front suspension, you can admire lines in the showroo a car specifically beautiful motion-travel in this one to terrific it is. Try it

Let's sleek good features, are the wide stance of springs, Ball-Race ical-joint front suspension, you can admire lines in the showroo a car specifically beautiful motion-travel in this one to terrific it is. Try it

Let's sleek good features, are the wide stance of springs, Ball-Race ical-joint front suspension, you can admire lines in the showroo a car specifically beautiful motion-travel in this one to terrific it is. Try it

Club
 An interesting lesson on the life of the pioneer was given by Mrs. ...
 ... family spent Sunday with Mr. ...
 ... in Amarillo.

ready for "drop-in" guests



With a well-stocked ELECTRIC FREEZER

There's no need to be "caught short" ... no need for emergency trips to the store ... when you have an Electric Freezer. You can cook ahead ... freeze store complete meals ... have them ready to warm and serve when unexpected company comes. You can keep sandwiches, ice cream and all the fixin's for party snacks, as well as a variety of foods for everyday meals. Save time and work ... live better with an Electric Food Freezer.



See your electric appliance dealer

Rose Garden Club Meeting

The Rose Garden Flower Club met in the home of Mrs. Sam Wysocki on Friday, July 5.
 Refreshments were served at the beginning of the meeting. Following the refreshments Mrs. Sonny Nollner, president, presided over the business meeting. Of special interest was the discussion of the new business discussed and Mrs. Glenn Mackey gave the program. Mrs. Troy Sloan brought some clippings on News in home decorating.
 The Mystery box was brought by Mrs. Edward Dear and Mrs. Troy Sloan won it.
 Members present at the meeting were: Mesdames: Sonny Nollner, Tommy Brown, Joel Lackey, Jimmy Crawford, Wilson McClellan, Troy Sloan, Glen Mackie, Sam Wysocki, Willis Sheets, L. W. Rosenbaum, Jr., Doyle Jackson, Kiff White, Jr., and Cecil Ralston.

Rose Garden Club Has Breakfast

Mrs. Tommy Brown, Mrs. Sonny Nollner, Mrs. Glen Mackie, Mrs. Joel Lackey were hostess for a breakfast held in Mrs. Sonny Windom's home on Friday, June 28th.
 The center piece consisted of a large crystal bowl filled with fresh strawberries, pineapple, and powdered sugar.
 A door prize was given which Mrs. Tommy Brown won. The jewelry box was brought by Mrs. Joel Lackey and won by Mrs. Edward Dear. Following the breakfast everyone played bridge and ate toasted doughnuts and drank coffee.
 There was one new member present, Mrs. Don McLain and two guests, Mrs. Edward Dear and Mrs. Donald Floyd. Members present were: Mesdames: Hershel Jones, Sam Wysocki, Sonny Windom, Jimmy Crawford, Willis Sheets, Sonny Nollner, Glen Mackie, Tommy Brown, Cecil Ralston, Bill Weston and Joel Lackey.

Mrs. Carrie Cotter Has Visitors

Mr. and Mrs. Omar Cotter of San Angelo, Texas were week end guests of his mother, Mrs. Carrie Cotter, who is recuperating from a seige of illness.
 Mr. and Mrs. J. M. Hockings and sons of Riverside, California visited with Mr. and Mrs. John Trindle recently.

The Rains And Social Security

Probably few farmers have seen any connection between the recent rains and their social security payments. According to a statement from John R. Sanderson, Manager of the district social security office in Amarillo, there is such a connection.
 Over 1200 farmers have filed claims for monthly social security payments in the Amarillo office this year. Except for farmers who became age 72 before 1957, payments cannot be made for all months of the year to a farmer who has a net profit of over \$1200.00 in 1957. Because of recent rains, many farmers who did not expect net profits of over \$1200.00 when they filed their claims now expect more than that amount in 1957.
 Sanderson urges any farmer under 72 years of age and receiving social security payments to be sure he is that his net profits will be over \$1200 in 1957. If he fails to stop the payments and does not have a net profit over \$1200, he will have been over paid and will have to refund some or possibly even all of his 1957 payments. At the end of the year when the exact amount of 1957 profits are known, an adjustment will be made to pay the farmer for any additional months due him or to collect from him the amount of any overpayment already made to him.
 Since both 1955 and 1956 were so wincome years for most farmers, it is quite possible that a good crop in 1957 could cause an increase in the amount of a farmer's social security payments. Applications to have payments refigured to include 1957 profits cannot be filed before July 1, 1958.

Donald Chastain and John Boothe are home from a fishing trip to Lake Charotte.
 Sandy Latham is visiting the Wilson Buchanan family in Dumas.
 Mrs. Leo Stelnkoenig, Pat and

... of Berger spent a few days during the 4th of July holidays with her parents Mr. and Mrs. ...
 ... and Ricky are in Colorado at Camp.
 ... Ed Close, Mr. and Mrs. ... visited Jim Ed Rogers last week at Fort Bliss where Jim Ed is stationed.

Week end visitors at the V. E. ... home included Mrs. La ... and Mrs. Florence ... of Lindsey, Oklahoma ... the Ted Berrys, Tom Grab ... and Norman Birdwell of Tex ...

... Kirk is home after an extended visit with relatives at Goldthwaite and A. D. Kirk and family of Lake Charles.

... R. C. Stewart, Mrs. Wil ... Mathis, Mary, Betty and Pat ... spent the 4th of July visit ... with Dwayne Stewart and family in Kansas.

... Mrs. Ralph Maglaughlin have returned home from a vacation in South Carolina.

... Mrs. Bonnie Morstain who is very seriously ill, is in the St. Anthony hospital in Oklahoma City. Her sister, Mrs. Nolan Holt said Tuesday that Bonnie is doing as well as could be expected.

... Mrs. Buddy Womble returned home Saturday from surgery in an Amarillo hospital. Ruth will be at home a few days before going back for medical treatment and X-Ray.

... Mr. and Mrs. Clarence Pettit and son spent Sunday with Mr. and Mrs. Monte Cotter at Pampa. The Cotters have moved into 676 Powell street.

... Mr. and Mrs. Frank Svejbovsky of Yukon, Oklahoma were guests of Mr. and Mrs. Harry Shedeck a few days last week. This is Mrs. Shedeck's brother.

... demonstrating Stanley House products in the vicinity of Spearman and Gruver. Part time or full time. For interview in your home on July 11 or 12 please write Branch Manager, 4211 W. 2nd, St. Amarillo.

Oslo News

Mr. and Mrs. Louis Nelson and Mr. and Mrs. Leonard Nelson, all of Hirsch, Illinois are staying in the Kenneth Hill home and visiting Kenneth and his family and the brothers and sisters of Kenneth and their families. Louis and Leonard are uncle and cousin respectively of these children of the late Knute Hill.

Mrs. Wendel Reneau and children and Mrs. Igenberg Sogn visited Mrs. Sogn's daughter, Mrs. Carl Neidens Jr., of near Hardesty, on Wednesday.

Mr. and Mrs. Elmer Jensen and Mrs. Jensen's sister, Mrs. Leaver, of Orfordville, Wis., are staying in the Elmo Dahl home and also visiting other relatives and friends in the community.

Mr. and Mrs. Gordon Martin and five children spent three days here last week in the James Stedje home. Mr. Martin and Mr. Stedje were buddies in World War II.

Mr. and Mrs. Alvin Kuhlman and daughters, Monica and Bernice, from Canyon, Texas, and their friends Mr. and Mrs. O. Thordahlson and son, Guy, from Iceland were dinner guests in the Joel Stavio home on Sunday. Mr. and Mrs. Joe Walker and sons also called there in the afternoon. Alvin, Alma and Leona were classmates at West Texas State in 1917.

There was no rain at all here last week. The farmers put in a whole week of uninterrupted harvesting.

Dinosaurs ranged from house cat size to monsters 90 feet long weighing 40 tons.

Distemper is commonly considered a form of influenza.

Name "Dixie" was given to the South according to popular belief by negroes who were fond of a Manhattan slave owner by that name.

There are more than 100 breeds of domesticated dogs.

Our word "dollar" comes from the German "daler" or "thaler", first used in 1519.

A double-eagle was a twenty-dollar gold piece.

Dromedary is a camel, either one or two humped, of a breed and training fitting its riding purposes.

MAN OF MIDMAN OWN YOUR OWN BUSINESS
 A new item. First time offered. Start in spare time. If satisfied, then work full time. Refilling and collecting money from bulk machines in this area. To qualify you must have a car, reference, \$720. cash to secure territory and inventory (Deposit secured by written contract). Devoting 4 hours a week to business your end on percentage of collections should net approximately \$350. monthly with very good possibility of taking over full time. Income increasing accordingly. If applicant can qualify financial assistance will be given by the company for expansion to full time position with above average income. Include phone in application. Write P. O. Box 2, Spearman, Texas. No 11-p

WELIO AGAIN
 A. L. Wilson, Jr.
 If you don't know Life Insurance, know your Life Insurance man.
 South Coast Life Ins Co.

DEPENDABLE

is the word for Humble Service

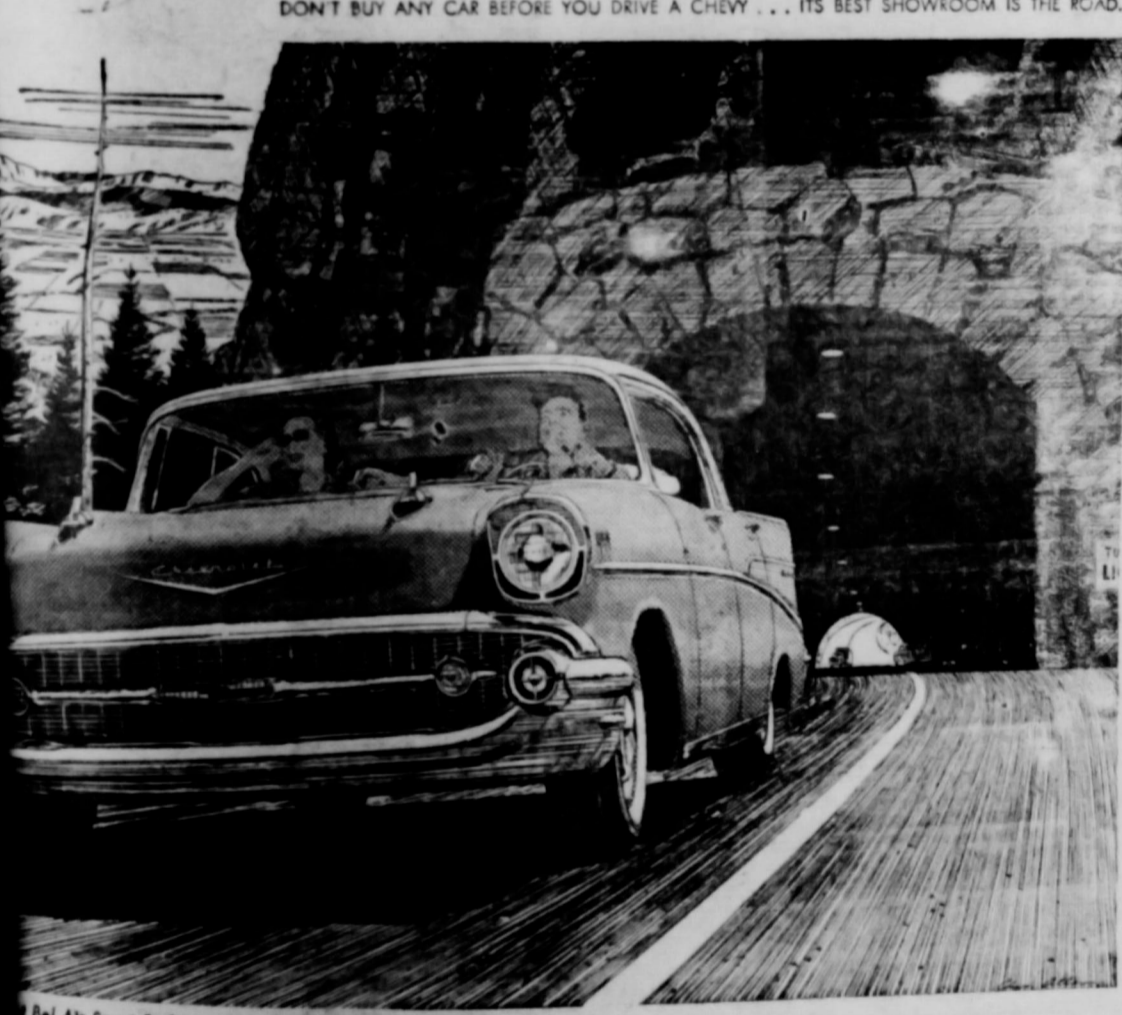

Why Chevy's best showroom is the road!

Let's sleek good features, are story. The big remarkable road-action handling in every price reasons for this, Chevrolet's balanced that takes excessive loads off the front wheels, the wide stance of outrigger rear springs, Ball-Race steering, spherical-joint front suspension. Sure, you can admire the sculptured lines in the showroom. But Chevy's a car specifically designed for beautiful motion—you have to travel in this one to know just how terrific it is. Try it, this week!

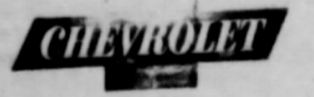

MORE PEOPLE DRIVE CHEVROLETS THAN ANY OTHER CAR

Only franchised Chevrolet dealers display this famous trademark
 Your Local Authorized Chevrolet Dealer

That's the word Texans use to describe Humble service.

You can depend on it that your neighbor in a Humble uniform knows his business. You can depend on him to give your car the care it needs to keep it running right and looking good. You can depend on him to keep his rest rooms clean and sanitary. You can depend on finding his salesmen prompt, well trained and courteous.

Stop for dependable service under your neighbor's Humble sign.

HUMBLE OIL & REFINING COMPANY

Rest rooms under Humble signs are extra clean!

HUMBLE

For God



Here men give evidence of some deep, deep decisions. They are casting their lots for God. In a heart-to-heart talk a father gives his witness for the deepest faith he possesses. He has been successful in business because he kept the approval of his God. Now he wants to know from his sons if he can count on them to perpetuate the integrity, justice and godliness which marked the history of his business. God wants to know that of you, too, Mister. This is a moment of high decision with these men. Maybe you are making important decisions too. One thing for sure... your success will be greater when God is your Senior Partner. If you are "For God" you will attend His church and support His cause on earth... be For God.



**YOU IN THE CHURCH
THE CHURCH IN YOU**

Character is a by-product of the church. It is here that young and old alike are showered with benedictions that fortify and influence for a better citizenship and a stronger democracy. In the church the moments are building religious character. Successes today herald that the church alone can furnish leadership to handle the affairs of state in these perilous times. Then we wish our children could go to the church in you! Give a commitment for good. Be a member CHURCHGOER and a daily BIBLE READER.

We Need Greater Churches And Greater Faith

to give us POWER for LIVING and to COMBAT ATHEISTIC "ISMS"

MAY THIS PAGE BE A BLESSING TO MANY IS THE SINCERE WISH OF HANSFORD COUNTY MINISTERS
This religious service is paid for by the public spirited firms 100% interested in the spiritual life of Hansford County. They urge regular church attendance and support.

- Morse Supply Co.
Willard McCloy
- R. L. Kleeberger, M. D.
- Spearman Drug Co.
Bruce Sheets
- Equity Exchange
E. J. Copeland
- R. L. McClellan Grain Co.
Lee, Roy Lee, Wilson McClellan and J. K. Hicks
- Orange Disc Service
Alton and Wayne Ellsworth
- Hansford Implement Company
Gene Cudd
- Deana May's Beauty Shop
Deana May Douglas
- White Auto Store
Mr. and Mrs. I. P. Boy

- First State Bank
Clay Gibner
- Gruver Motor Company
Ted McClellan
- North Plains Electric Co-op
Earl Waide, Manager
- Super Service Station
Gene Cline and W. E. Sparks
- Spearman Steak House
Mr. and Mrs. Howard Huffman
- White House Lumber Company
Ed Hutton
- Boxwell Brothers
Mrs. C. E. Blackburn
- Consumers Service Co.
Vester H.

- Panhandle Furniture Mart
Bud King
- Stanley Garnett Implement Co.
Continental Irrigation Engines
- Wardrobe Cleaners
Oscar Donnell
- Universal Oil Co.
Gruver, Tex. Grover Taylor, Mgr.
- Jameson Chevrolet Co.
L. L. Jameson
- Callaway Lumber Co.
E. J. Callaway and Sons
- Cactus Petroleum, Inc.
Aubrey Covington, Supervisor

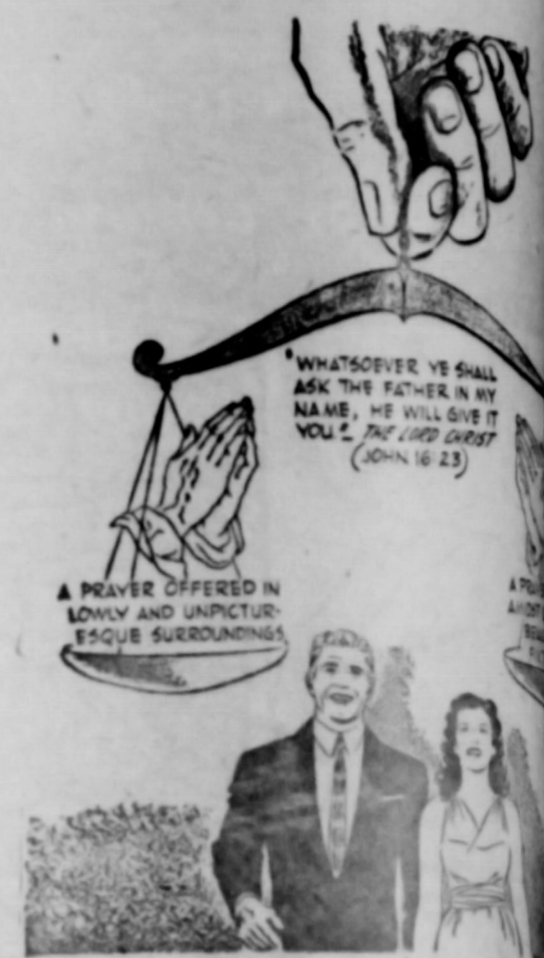

A PRAYER OFFERED IN LOWLY AND UNPICTURESQUE SURRENDERINGS

WHATSOEVER YE SHALL ASK THE FATHER IN MY NAME, HE WILL GIVE IT YOU. THE LORD CHRIST (JOHN 16:23)

FIRST BAPTIST CHURCH - GRUVER
Bro. Bill Burton, Pastor

- Sunday School
- Preaching Service
- Training Union
- Preaching Service
- Wednesday Prayer Service

UNION CHURCH - SPEARMAN
Rev. Calvin Springer, Pastor

- Sunday School
- Morning Worship
- Bible Classes, Sunday
- Evening Worship
- Wednesday Bible Study

FIRST CHRISTIAN CHURCH - SPEARMAN

- Sunday School
- Morning Worship
- Youth Meetings
- Evening Worship
- Wednesday Choir Practice

MORSE METHODIST CHURCH - GRUVER
Rev. A. N. Motes, Pastor

- Sunday School
- Morning Services
- M. Y. F.
- Evening Worship

ASSEMBLY OF GOD - SPEARMAN
Rev. M. C. Cox, Pastor

- Sunday School
- Morning Worship
- Evening Worship
- Mid Week Services, Wednesday

FIRST CHRISTIAN CHURCH - GRUVER
J. W. Dike, Pastor

- Sunday School
- Morning Worship
- Evening Worship
- 1st Weds. Monthly Fellowship

FIRST METHODIST CHURCH - GRUVER
Bro. J. Waid Griffin, Pastor

- Church School
- Morning Worship
- Methodist Youth Fellowship
- Evening Worship
- Womens Society of Christian Service, Wednesday
- Mid Week Services, Wed.
- Choir Rehearsal

CHURCH OF CHRIST - SPEARMAN
David E. Parker, Pastor

- Bible Class
- Communion
- Preaching
- Worship
- Monday: Mens Training Class
- Wednesday, Ladies Bible Class
- Wednesday, Midweek Bible Classes

MORSE BAPTIST CHURCH - GRUVER
Rev. Geo. M. Rickles, Pastor

- Sunday School
- Worship
- Training Union
- Worship
- Mid Week Service Wednesday

CHURCH OF CHRIST - GRUVER
North of City Park
Gruver, Texas
Jesse Kelly, Evangelist

- Lord's Days:
- Bible Study
- Bible Study
- Worship
- Week Days:
- Bible Study, Wednesday
- Ladies Classes, Thursdays
- Juniors (Small Children Cared For)
- Senior Ladies

GRUVER METHODIST CHURCH - GRUVER
Rev. R. H. Campbell

- Sunday School
- Morning Services
- Methodist Youth Fellowship
- Evening Services
- Wednesday Prayer Service
- Wednesday Choir Practice
- Thursday W. S. C. S.
- Wesley Circle, Thursday

SACRED HEART CATHOLIC CHURCH - GRUVER
Father M. J. Madsen
MASS

- Sundays
- Weekdays (Mon. Tues. Fri. Sat.)
- First Friday of Month
- Holy Days of Obligation

FIRST BAPTIST CHURCH - GRUVER
Bro. O. L. Brown, Pastor

- Sunday School
- Morning Worship
- Training Union
- Evening Worship
- Wednesday Mid-Week Services: Prayer Service
- Wednesday Choir Rehearsal

GRUVER LUTHERAN CHURCH - GRUVER
A. P. ...

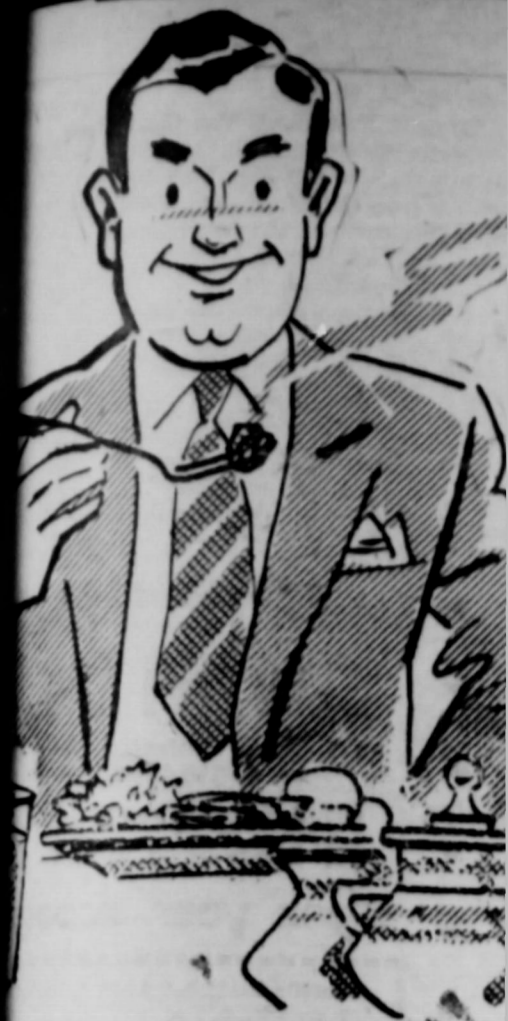

BEEF, TALL CANNED
BarBQ 5

Can
ANGE ADE

Sweet-Syrup Pac. No. 2 Can
TOES

No. 2^{1/2} Can
and BEANS 2 for

6 oz. Can
TO JUICE

Mid Pac - Tall Can
TOES 2 for

Whole Kernal
n 2 for 2

No. 2^{1/2} Can - Cling
HES,

its & Vegetables

MATOMES

LARGE - FIRM - RI
2 lb. 39¢

RED
ES 10 lb. bag 4

ELBERTA
S 2 lbs. 29

WHITE HEADS
lower
7¢

CAULIFLOWER
7¢

KYDOL 7

EST, 2 for 29

VA 2 for 29

OMET 1



GOOD - QUALITY - FLAVOR - VALUE



GOOD! GOOD! GOOD! Our meats are triple GOOD! Good Quality . . . Good flavor—Good Value! They're top grade meats—personally selected by Cut Rate Grocery and Market and guaranteed to please you completely. Double your money back if they don't! Always a choice selection of your favorite cuts trimmed just the way you like them—always low prices to give you more good eating meat for your money. Prove it to yourself with one of this week's special values.

BEEF, TALL CAN
BBQ 55c

Can
GE ADE 25c

Sweet-Syrup Pac. No. 2 Can
COES 10c

No. 2 1/2 Can
 and **BEANS 2 for 35c**

z. Can
JUICE 25c

Pac - Tall Can
DES 2 for 29c

e Kernal
2 for 29c

2 1/2 Can - Cling
ES, 25c

Fruits & Vegetables

TOMATOES

LARGE - FIRM - RED
2 lb. 39c

10 lb. bag 45c

2 lbs. 29c

WHITE HEADS
7c



YDOL 73c

ST, 2 for 29c

VA 2 for 29c
MET 17c

Armour Star Short Shank Ready To Eat, 12 to 14 Pounds
 HALF OR WHOLE
HAMS 59

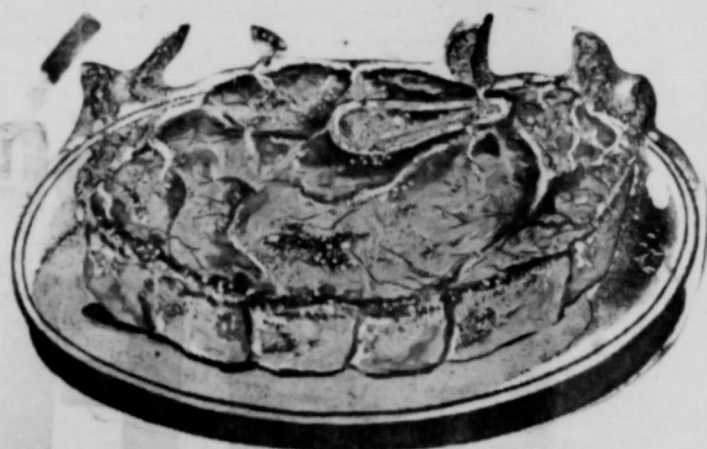

SIRLOIN STEAK

Lb. **85c**



GROUND BEEF lb. 43c

Fluffo 3 Lb. Can

Crisco 89c

Shurfine 10 Lb. Bag **FLOUR 75c**

Krafts Deluxe **Margarine, lb. 29c**

Heinz Strained **Baby Food, 3 for 29c**

SHURFINE
COFFEE
 Lb. **85c**

CRACKER BARREL CHEESE

Mild 8 oz. 37c

Mellow 8 oz. 40c

Sharp 8 oz. 45c

Extra Sharp 8 oz 49c



Garden Club 20 oz. Tumbler Grape

Jam 27

Sunny Hills **Catsup 2 for 29c**

Sunshine Graham **Crackers, Lb. 33c**

Supreme Cookies **Coconut Creams, Lb. 49c**

Red Heart Tall Can **Dog Food 2 for 29c**

Soft'n Roll **Towels 17c**

Tendercrust Brown-n-Serve

Rolls 2 Pkg. 39c

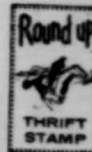

Frozen Foods

Parkhouse **ROLLS Pkg. 37c**

Libby's Cut Golden **CORN Pkg. 17c**

Libby's Cut **OKRA Pkg. 17c**

Extra Hereford Beef **STEAKS Pkg. 59c**

Libby's Orange - 12 oz. can **JUICE 23c**

Tendercrust King

2 for 39c

Hersheys Chocolate, Blue Label 1 1/2 Lb.
SYRUP 21c KARO 23c

ICE CREAM LANES
 1/2 Gallon **59c**



FRIENDLIEST STORE IN THE PANHANDLE

CUT-RATE

FAMOUS FOR SERVICE

MAIN STREET

GROCERY MARKET

SPEARMAN TEXAS

TEXAS PRESS ASSOCIATION
Member 1937

The Spearman Reporter
Successor to the Hansford Headlight, Published Thursday of each week in Hansford County, at Spearman, Texas
WILL J. MILLER, Editor and Publisher
Entered as second class matter Nov. 21, 1919 at the Post Office at Spearman, Texas, under the Act of March 3, 1879.
In Hansford and adjoining counties, One Year \$2.50
Out of Hansford and adjoining counties, One Year \$3.00

CLASSIFIED ADVERTISING
First insertion, 4c per word; 2c a word for every issue thereafter. Card of Thanks, 4c per word. Display Rates on Request
NOTICE TO THE PUBLIC: Any erroneous reflection upon the reputation or standing of any individual, firm or corporation that may appear in the columns of The Spearman Reporter will be corrected when called to the attention of the management.

Don't Name It

Your country editor is in a

cut. If we do not have anything interesting to write about fishing we just can't think of a subject to write about.
John and Sammie Bishop did make some news about fishing—but it aint good news. Seems the youngsters' took their annual trek to Red River, N. M. Naturally John wanted to fish, and even though he is too old to do such a thing, he made a pack trip to Lost Lakes, walking over rugged landscape to reach the fishing grounds. He puffed and he tossed and he near blowed the lake dry, but nary a strike did he get. That is certainly a bad omen. Not because of John making a failure—but because he went with experts that usually get their limits in less favorable fishing territory, and John said they did no better than he, and nuthin from nuthin leaves no, John was enthusiastic about the scenery and taking a nap in the snow drift. He shore did reveal his age. Most oldsters begin to talk about the beautiful scenery and the weather when they get to old to catch fish.

We hesitate to predict a date for the opening of the Spearman Dry Goods Store in their new modernized building—but feel safe in quoting Roy Russell who declares he will be moved before the first snow of the season.

Roy is going to have one of the most attractive and most modern dry goods establishments in West Texas. He plans all new fixtures and says he will only move the cash register and the merchandise to the new location, the building formerly occupied by the Spearman Drug.

The new ceiling in the building is so new, that it is the first to be installed in the United States. It really is a beauty, and we know that Roy will enjoy his new lay-out. He is planning an outstanding opening with a lot of gifts to friends and customers—fact is Roy says John B. Stetson who was never known to give gifts, has authorized him to give away two of the best hats in his inventory at the expense of the manufacturer.

Roy Russell aint gonna be the only clothing merchant to come out with new and attractive fixtures and building Marvin Chambers is in the process of installing a brand new modern front to the building. He has just recently modernized the fixtures and extended the building to include 30 feet additional floor space in length and of course the width of the building. His is an attractive store.

Jim Neely has been in the process of making extensive improvements for the past three months. He has added some 35 feet in the length of the building and right now he is sporting quite an attractive new ceiling in the store.

Now that the rush of harvest is over, it will give folks an opportunity to do their shopping on Saturday a bit more leisurely. We anticipate one of the largest crowds in Spearman this Saturday of any time in recent years. The big jackpot for the harvest day drawing has increased to \$420.00 and folk will have an opportunity to visit Spearman on Saturday for the first time since the 1857 harvest began.

Just wondering if the art of letter writing is a thing of the past. This editor never or hardly ever write a personal letter. Really we are ashamed of ourself. Right now we owe our sister and our cotton picking brother a letter. Speaking of that cotton picking brother—he is a mess—writes often, but it is about two lines such as "You Darned old Dog, why haven't you written me about my favorite niece? Always he ends up his briefs with a statement that fishing is good at Texhoma, and never have I found him right about it. I do hope to write my sister in the next two days—she is a jewel and never gives up, and always prides on

Lease - Contract Record Report

J. M. Huber Corp. to Howard J. Shipley, assignment West half and north east quarter Section 191 and E half sec. 192 Blk 45, H&TC survey.
Howard J. Shipley to Roy Furr et al, assignment West half and N. E. quarter section 191 and E half of E. half sec. 192, blk 45 H&TC survey.
Garland Motley, to Fred Spicknall, assignment half interest in NE fourth sec. 24 blk 2, WC
Pan American Pet. Corp et al to A. L. Thoreson, R O&GL, sec. 27 blk 1, CIF.
Phillips Pet. Co. to J. Louise Sumner et al, R O&GL sec 248 blk 2, GH&H
Phillips Pet. Corp to Ole J. Fadness et al, R O&GL SW fourth sec. 246 blk 2 GH&H
Phillips Pet. Co. to Mary A. Butler, R O&GL sec. 293, blk 2 GH&H
C. W. Hult to Phillips Pet. Co. O&GML 5 yrs. 320 acres W half sec. 27 blk P H&GN
Colme Oil Corp. to Oil Development Co. R O&GL 320 acres South half sec. 26 blk 4 T&NO.
Sinclair Oil and Gas Co. to Emma O. Gores, R O&GL E half sec. 25 blk 2, WC

Teen Town News

Teen Town was enjoyed by some fifty teen agers and several adults Friday July 9th in the V P W hall.
We danced and played ping pong and a swell time was had by everyone there.
We have ordered some new equipment and are looking for our juke box any day.
Teen Town will be held on Monday, the 8th, next week so it won't interrupt the baseball games on Friday.
Those attending Teen Town included: Kerry Lee, Jimmy Pangelton, Sharon Novak, Joan Greene, Anthony Monev, Washington, Andy Rhonda, Charlie Townsend, Wesley Garret, Mike Garnett, Glinda Boring, Elizabeth Ann Hase, Frank Schmitt, et al.

This n' That



Around Gruver

Will the harvest be about what we were all cautioned to learn of the death of Mr. McGaughy (brother of Mrs. Frank Gibson). He had been with Mrs. Gibson for some time and was moved to Spearman, and lived with another daughter. Recently he has been in a nursing home in Texhoma, and there he passed away. He was 90 years old. Funeral services were held in the Gruver Methodist church with Rev. Campbell officiating. After the service the body was taken to the old home for interment. We extend our deep sympathy to Mrs. Gibson and her family.

Mr. and Mrs. Kenneth Irwin

are happy over the arrival of a new son. This makes three boys and one lovely girl. But she'll have lots of fun. Mother and son are fine. Congratulations.

Mr. and Mrs. Bobby Fletcher

and baby spent the week end here. They visited in the home of Gay Fletcher and Ed Vernon. Bob is stationed at Ellington Field, Houston.

Mr. and Mrs. J. E. Williams

and daughter have just returned from a vacation trip to Missouri. They said the heat was not bad as it rained almost every day.

We hear that Mrs. Corby Chapman

is in a Perryton hospital undergoing treatment. We do not know the nature of her illness. Hope she will soon be well.

Mrs. Mrs. B. Sanford Dallas

is in a Perryton hospital. She is the widow of a Methodist minister. Seems to me, he was the local pastor here many years ago.

Mr. and Mrs. John Hays

and their family are enroute to Dallas. Mrs. Hays is the former Mrs. Smith. She and her husband are on a trip to California at the moment.

We were all cautioned to learn

of the death of Mr. McGaughy (brother of Mrs. Frank Gibson). He had been with Mrs. Gibson for some time and was moved to Spearman, and lived with another daughter. Recently he has been in a nursing home in Texhoma, and there he passed away. He was 90 years old. Funeral services were held in the Gruver Methodist church with Rev. Campbell officiating. After the service the body was taken to the old home for interment. We extend our deep sympathy to Mrs. Gibson and her family.

Mr. and Mrs. Bobby Fletcher

and baby spent the week end here. They visited in the home of Gay Fletcher and Ed Vernon. Bob is stationed at Ellington Field, Houston.

Mr. and Mrs. J. E. Williams

and daughter have just returned from a vacation trip to Missouri. They said the heat was not bad as it rained almost every day.

We hear that Mrs. Corby Chapman

is in a Perryton hospital undergoing treatment. We do not know the nature of her illness. Hope she will soon be well.

Mrs. Mrs. B. Sanford Dallas

is in a Perryton hospital. She is the widow of a Methodist minister. Seems to me, he was the local pastor here many years ago.

Mr. and Mrs. John Hays

and their family are enroute to Dallas. Mrs. Hays is the former Mrs. Smith. She and her husband are on a trip to California at the moment.

We were all cautioned to learn

of the death of Mr. McGaughy (brother of Mrs. Frank Gibson). He had been with Mrs. Gibson for some time and was moved to Spearman, and lived with another daughter. Recently he has been in a nursing home in Texhoma, and there he passed away. He was 90 years old. Funeral services were held in the Gruver Methodist church with Rev. Campbell officiating. After the service the body was taken to the old home for interment. We extend our deep sympathy to Mrs. Gibson and her family.

Mr. and Mrs. W. A. Van Cleave

had as their guests recently their son, Mr. and Mrs. Sam Van Cleave and family of Bell, Calif. and a nephew of Mr. Van Cleave, Mr. and Mrs. Bruce Montgomery of Gridley, Calif.

Mrs. Van Cleave is the daughter

of Mrs. Mahle Edwards, and sister of Mrs. Billy Wooten, who she visited others here to.

Gabriel Fahrenheit, German Physicist,

conceived the first quick-silver thermometer in 1720.

Mr. and Mrs. Bobby Fletcher

and baby spent the week end here. They visited in the home of Gay Fletcher and Ed Vernon. Bob is stationed at Ellington Field, Houston.

Mr. and Mrs. J. E. Williams

and daughter have just returned from a vacation trip to Missouri. They said the heat was not bad as it rained almost every day.

We hear that Mrs. Corby Chapman

is in a Perryton hospital undergoing treatment. We do not know the nature of her illness. Hope she will soon be well.

Mrs. Mrs. B. Sanford Dallas

is in a Perryton hospital. She is the widow of a Methodist minister. Seems to me, he was the local pastor here many years ago.

Mr. and Mrs. John Hays

and their family are enroute to Dallas. Mrs. Hays is the former Mrs. Smith. She and her husband are on a trip to California at the moment.

We were all cautioned to learn

of the death of Mr. McGaughy (brother of Mrs. Frank Gibson). He had been with Mrs. Gibson for some time and was moved to Spearman, and lived with another daughter. Recently he has been in a nursing home in Texhoma, and there he passed away. He was 90 years old. Funeral services were held in the Gruver Methodist church with Rev. Campbell officiating. After the service the body was taken to the old home for interment. We extend our deep sympathy to Mrs. Gibson and her family.

Mr. and Mrs. Bobby Fletcher

and baby spent the week end here. They visited in the home of Gay Fletcher and Ed Vernon. Bob is stationed at Ellington Field, Houston.

Mr. and Mrs. J. E. Williams

and daughter have just returned from a vacation trip to Missouri. They said the heat was not bad as it rained almost every day.

We hear that Mrs. Corby Chapman

is in a Perryton hospital undergoing treatment. We do not know the nature of her illness. Hope she will soon be well.

Mrs. Mrs. B. Sanford Dallas

is in a Perryton hospital. She is the widow of a Methodist minister. Seems to me, he was the local pastor here many years ago.

Mr. and Mrs. John Hays

and their family are enroute to Dallas. Mrs. Hays is the former Mrs. Smith. She and her husband are on a trip to California at the moment.

We were all cautioned to learn

of the death of Mr. McGaughy (brother of Mrs. Frank Gibson). He had been with Mrs. Gibson for some time and was moved to Spearman, and lived with another daughter. Recently he has been in a nursing home in Texhoma, and there he passed away. He was 90 years old. Funeral services were held in the Gruver Methodist church with Rev. Campbell officiating. After the service the body was taken to the old home for interment. We extend our deep sympathy to Mrs. Gibson and her family.

Mr. and Mrs. Bobby Fletcher

and baby spent the week end here. They visited in the home of Gay Fletcher and Ed Vernon. Bob is stationed at Ellington Field, Houston.

Mr. and Mrs. J. E. Williams

and daughter have just returned from a vacation trip to Missouri. They said the heat was not bad as it rained almost every day.

We hear that Mrs. Corby Chapman

is in a Perryton hospital undergoing treatment. We do not know the nature of her illness. Hope she will soon be well.

Mrs. Mrs. B. Sanford Dallas

is in a Perryton hospital. She is the widow of a Methodist minister. Seems to me, he was the local pastor here many years ago.

Mr. and Mrs. John Hays

and their family are enroute to Dallas. Mrs. Hays is the former Mrs. Smith. She and her husband are on a trip to California at the moment.

We were all cautioned to learn

of the death of Mr. McGaughy (brother of Mrs. Frank Gibson). He had been with Mrs. Gibson for some time and was moved to Spearman, and lived with another daughter. Recently he has been in a nursing home in Texhoma, and there he passed away. He was 90 years old. Funeral services were held in the Gruver Methodist church with Rev. Campbell officiating. After the service the body was taken to the old home for interment. We extend our deep sympathy to Mrs. Gibson and her family.



FROM WYOMING TO TEXAS... KANSAS TO ARIZONA
where **QUALITY** comes first

THE GREEN AND WHITE SHAMROCK SIGN IS YOUR ASSURANCE OF QUALITY PETRO PRODUCTS. QUALITY YOU CAN MEASURE BY YOUR OWN PERFORMANCE.

We Give Gunn Bros. Stamps

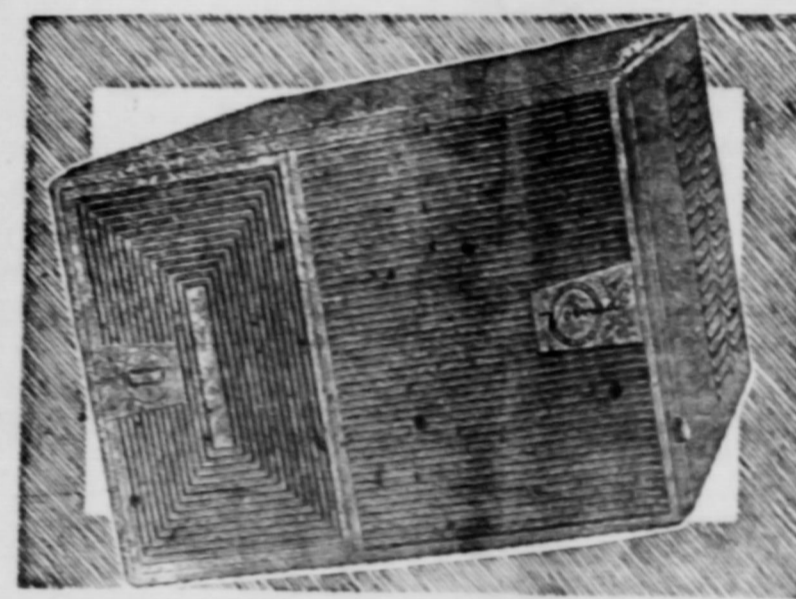

\$6000⁰⁰ WORTH OF VORNA
FREE!
ONE IN EACH STORE
JUST REGISTER EACH TIME YOU'RE IN ANY IDEAL FOOD STORE - NO OBLIGATION. DRAWING SATURDAY NIGHT, AUGUST 3rd.
Better Food For Less
IDEAL FOOD STORES

THE WEEK'S BEST FOOD VALUES TOO

GREEN GIANT PEAS 2 1/2 Oz. Cans 35c	NIBLETS CORN 2 1/2 Oz. Cans 29c
NIBLETS MEXICORN 2 1/2 Oz. Cans 33c	GREEN GIANT CORN 2 1/2 Oz. Cans 29c

IDEAL PURE FRUIT STRAWBERRY PRESERVES
4 12-Oz. Jars \$1.00

Hi C Orange Drink 46-Oz. Can 25c	Sezan Salad Dressing Qt. Jar 39c	Hill Bros. COFFEE lb. 89c	Snowdrift The Wesson Oil SHORTENING 3 Lb. Can 79c	IDEAL Colored Ofrs. MARGARINE lb. 19c
--	--	-------------------------------------	---	---

Potatoes 10 lb. 23c	Cucumbers Lb. 10c
Peaches 2 lb. 29c	Cantaloupe, vine ripe Lb. 10c
Limes Lb. 19c	

IDEAL TASTY ICE CREAM
1/2 gal. 59c

IDEAL'S ICE MILK 1/2 gal. 49c

— FRESH FROM OUR OWN OVENS —
IDEAL'S FRENCH BREAD 19c

IDEAL'S DELICIOUS GLAZED DONUTS 29c

LIME CAKE 33c



SUN RAY
SHANK END BUTT END WHOLE 12 to 16 lbs. CENTER SLICES

SCOT TISSUE 2 Reels 25c

SCOTKINS NAPKINS 1/2 Doz. 19c

SCOT TOWELS 1/2 Doz. 21c

SCOTTIES TISSUES 1/2 Doz. 29c

CUT RITE WAX PAPER 1/2 Doz. 29c

HILL'S FREE DOG FOOD!
BUY 1 CAN OF HILL'S GET 1 FREE WITH THIS COUPON 16c

NEW REAL-KILL BUG KILLER
QUART BOTTLE \$1.19

ALCOA FOL
25-P. Roll 29c

Make-Up Games Saturday Nite
Make-up games will be at the local Youth Program ball diamond Saturday. These games will begin — they are games that scheduled for July 4th.

Rev. J. Waid Griffin is owner of a Volkswagen — the first, if not the first make, in this area.

with much depending