

The Spearman Reporter

THE SPEARMAN REPORTER, HANSFORD COUNTY, THURSDAY JUNE 12, 1958

Vol. 50 No. 28

Billy Graham Preaches "Jesus", In 'Frisco Hansford Wheat Harvest Now Underway

Billy Graham, probably one of the greatest evangelists of our time, is now conducting one of the greatest tours of his time, in the Cow Palace, San Francisco, California. The simple, wonderful message that Billy preaches, is about Jesus. Literally thousands of people are accepting Christ in this San Francisco campaign, and this newspaper urges everyone in this area to tune in on KVII Saturday night, Channel 7, 9:00 P. M., and listen to this outstanding evangelist.

This article is not sponsored by any Church, or requested by anyone, but is considered by the editorial department of your paper as the most important hour you could spend. Be sure and listen to Billy Saturday night, channel 7, 9:00 P. M. You should know Jesus!

More than a hundred local citizens were present at the School Cafeteria Tuesday evening of this week for the 10th Anniversary "Ladies Night" meeting of the Spearman Lions Club. President W. C. Davis presented an outstanding program including a presentation to those members of the club of the installation of new officers.

The Union church members tried chicken and a variety of vocal numbers. The program was "Ladies Night". The program was presented by: Charlene Sparks, Larry Sparks, Larry Sparks and Richard Kirk.

A group of young men, Attorney Guy H. Davis, gave a very interesting "Jury Service" presentation. The program was presented by: Charlene Sparks, Larry Sparks, Larry Sparks and Richard Kirk.

Old Monarch award was presented to William J. Miller, Jr. for having secured the most members for the club during the year 1957.

The perfect attendance award was presented to R. L. Kleeber for having secured the most members for the club during the year 1957.

The perfect attendance award was presented to R. L. Kleeber for having secured the most members for the club during the year 1957.

The perfect attendance award was presented to R. L. Kleeber for having secured the most members for the club during the year 1957.

The perfect attendance award was presented to R. L. Kleeber for having secured the most members for the club during the year 1957.

The perfect attendance award was presented to R. L. Kleeber for having secured the most members for the club during the year 1957.



Peggy Bort of Gruver Graduates At S. M. U.

Peggy Bort was graduated from Southern Methodist University, June 2, 1958 with a B. B. A. Degree in Marketing Administration. Peggy who is the daughter of Mr. and Mrs. A. R. Bort of Gruver, was graduated from Gruver High School in the spring of 1954 and entered S. M. U. the following fall.

In addition to regular studies, Peggy has been active in extracurricular activities on the campus. She was a member of COGS, College Organization for General Service; AWS Associated Women Students; and in her senior year she served as Vice-president of Mustang Recreation Association; Treasurer of Phi Chi Theta, a National professional business-women's fraternity; and Activities and Social Chairman of her sorority, Alpha Delta Pi, by which she was chosen Best-pledge in her freshman year, and Best Active and Outstanding Senior in the Spring of 1958.

Jake Vernon Elected

(Jake) Vernon has been named Supervisor of the Hansford Soil Conservation District. Mr. Vernon was elected by a group of landowners from sub-division No. 2 which comprises the northeast part of Hansford County. The Hansford Soil Conservation District is a local independent subdivision of the State, organized to assist farmers and ranchers in conserving soil and water resources. This District is governed by five supervisors, elected by landowners of the district. The Soil Conservation District works closely with the Soil Conservation Service assistance to farmers and ranchers applying needed conservation measures.

Spearman Teacher At Lubbock

LUBBOCK. — Nine vocational agricultural teachers are attending a short course on gas and arc welding this week at Texas Tech. The group is learning technical courses to teach in high school classes. The course is being sponsored by the Tech and Texas A&M agricultural education departments in cooperation with the Texas education agency and Tech agricultural engineering department. In addition to learning and practicing welding techniques in Tech shops, the group is scheduled to tour welding installations in the Lubbock area.

Attend District:

Pamela Cooksey, Cynthia McWhirter, Judy Stump, Fred Groves, Bobby Whitson, and Tommy Whitson, delegates to District 4-H Camp, at Camp Don Harrington last week, all report a splendid camp, packed with three days of fun and educational short courses. Mrs. J. R. Stump, adult leader, and the Agents accompanied the delegates.

ENJOY REUNION IN SPEARMAN RECENTLY

Laura Ella Jones has been at home visiting her mother Mrs. Drew Giddens. She returned to Waco Saturday to resume her studies in business administration. They spent a very happy reunion together.

Here at last! See them at James Sparks "66" Service Station.

Don't miss seeing them! Ask James for one today!

600 PEOPLE ATTEND BIG MACIAS OPEN HOUSE THIS PAST WEEKEND

Probably one of the largest open-house showings in the county was held last week-end, when 600 guests attended the big Macias Open House showing. The fine new home, which is a typical home, was viewed with enthusiasm by prospective home buyers. Businessmen also are pleased that so many people are interested in the new Macias addition, known as the Glover Terrace addition, which will be located south of

Harvest Officially Underway This Week As Combines Roll In Wheat

Harvest officially began this week in the Spearman, Gruver, and Morse area. In the Spearman area, B. and B. Grain Company reports the following wheat: Jack Reed brought in some wheat, testing 60, moisture 12; Earl Novak wheat tested 58, moisture 13.60; Ralph Blodgett wheat tested 58, moisture 10; wheat producing about 20 bushels per acre. The wheat Ralph is cutting, is the city lot wheat in the south part of town, and Ralph said he had all of the boxes, papers, etc. in the world where he was trying to cut this wheat.

RALPH FULLBRIGHT SERVICE HELD WEDNESDAY 11 TH.

Memorial services honoring the life and memory of Ralph R. Fullbright were held at 2:00 p. m. at the Union church in Spearman. Interment followed at the Hansford Cemetery under the directions of Boxwell Brothers Funeral home.

New Trends In Agriculture

A committee composed of representatives of the various local Agricultural Agencies met recently to discuss probable changes and trends in agriculture. This is part of a long range study being conducted by the Department of Agriculture for the entire United States. Surveys have been completed to determine the land use on the various kinds of soil in Hansford County. The capability and potential use of these soils were considered in estimating future land use.

Will Receive Degree

Texas Tech will confer graduate degrees on 44 persons during the institution's 32nd annual spring commencement exercises at 8:00 P. M. Monday (June 2).

OFF THE BLOTTER

(Editors Note) The following and statistical report furnished by the Hansford County Sheriff's Department, Highway Patrol and City Fire and Police Departments covers the period from last week to Thursday noon. Events of journalistic consequence will appear in detail elsewhere in this edition.

Police Department
Misc Traffic 0
Intoxication 0
DWI (accident) 0
Leaving scene of accident 0
Traffic 2
Wrecks 2
Traffic Tickets 66
Fire Department
Fire Calls at Irvin Hester's 1
A grass fire at Irvin Hester's 1
Arrests, theft under \$50.00 2
Attempted suicide investigation 1
Run-away apprehended 1
Theft over \$50.00 investigated 2
Theft, under \$50.00 investigated 2



CPS MEN HONORED FOR LIFESAVING — When Franklin Stapp of Perryton, division engineer for Community Public Service Company, was an electric shock victim in the CPS substation at Farnsworth last July, W. D. Nuckols of the company's engineering department at Fort Worth revived him by means of artificial respiration.

For this Edison Electric Institute awarded Nuckols the EEI Medal. R. L. Bowen, CPS president, presented the Medal and a framed "Award for Resuscitation" on behalf of the Institute at an employee dinner held in Fort Worth recently. Mr. and Mrs. Stapp were present for the ceremony.

Shown here, left to right: Mrs. W. D. Nuckols, Nuckols, Bowen, and Mr. and Mrs. Stapp. Marvin Crane of Perryton, although credited by CPS for important aid in reviving Stapp, was not eligible for an award, since EEI limits such awards to employees of electric utility operating companies.

Vernon Crooks Is Honored By Lion Club

The Spearman Lions Club presented Vernon Crooks with a bronze plaque for being chosen as outstanding conservation farmer for 1958. Crooks was selected by members of the Board of Supervisors of the Hansford Soil Conservation District. In choosing the outstanding farmer, the board tried to select someone who has done an outstanding job of conserving soil and water on his land.

Crooks has built level borders on his steeper irrigated land to prevent soil washing and to conserve moisture. To prevent loss of "tail water", irrigation water which runs on down the furrow after the well is shut off) Vernon has installed receptive borders so this water may be held and used. Vernon is using fertilized crop residues (stubble) to maintain his soil productivity.

Rev. Bill Masters Is Called As Pastor At Duncan, Okla.

Printed below is a story copied from the Duncan, Oklahoma newspaper. Hundreds of friends of Mr. and Mrs. Bill Masters will be glad to learn of their progress here is the story.

The Rev. Bill Masters, associate pastor of the First Christian Church for nearly four years, will become pastor of the church Aug. 1, succeeding Roy V. Harp who is retiring.

First Grain Harvested June 5

To Knox Pipkins, one of the outstanding farmers and ranchers of this area goes the honor of bringing in the first grain this year. Knox delivered his first load of barley at noon last Thursday June 5. The barley was making 35 bushels an acre, tested 46 and had a moisture content of 12 per cent.

Here at last! See them at James Sparks "66" Service Station. An advertisement product will be chosen over an un-advertised one, by vote out of ten shoppers.

Beta Sigma Phi Report

The members of Beta Sigma Phi wish to thank everyone who helped make the past year a success for us. To those who patronized our fund raising projects, the advertisers and the staff of the Spearman Reporter, we extend our sincere thanks. The sororities contributions for the year ending in May, 1958 were as follows:

Picture Bible for Mental institution	\$15.00
Book for Hansford County Library	5.97
Beta Sigma Phi Endowment Fund	25.00
Christmas for needy family	14.71
Assistance to needy families	21.61
March of Dimes	5.00
Cancer Crusade	5.00
Heart Fund	5.00
Spearman "400" Club	800.00
Spearman Youth Program	100.00
TOTAL	\$ 1003.90

We also maintain a \$100.00 Dental Fund for school children. We conducted the Mother's March for the March of Dimes, and the membership campaign for the "400" Club.

Vera Beth Hicks, Past President Rho Rho Chapter, Beta Sigma Phi.



He was resident minister at Spearman for two years after receiving his first degree at Phillips and then served a church at Nash for three years while taking his seminary work at Phillips. He went to the Manum Church in 1953 as pastor. Since last November, he has served as pastor of the Crestview Christian Church in addition to his duties at the First Christian Church. The Crestview Church now is seeking a full time minister.

Ben Ramsey

The Man Texans Know and Respect
LIEUTENANT GOVERNOR

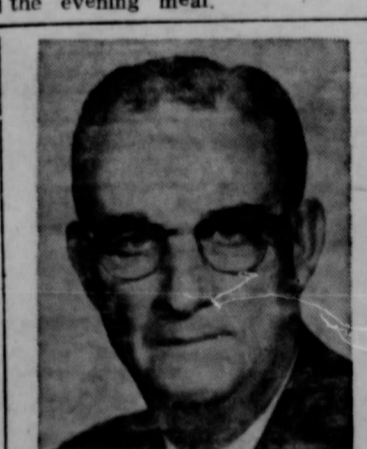

Elect Wilmer B. HUNT of Harris County For Associate Justice SUPREME COURT OF TEXAS
11 years District Court Judge
19 years general practice of law
Pol. Adv.—held by Wilmer B. Hunt

This'n That



'round Gruver

I have a few of the Graduating Class pictures left, if you need one. Leave word at the G & G Food Liner.

The first load of wheat in this part of the country came in

Monday afternoon. It was raised by Ronnie Wright, son of Mr. and Mrs. Elvin Wright. It was raised on the Wilmeth farm. It averaged 20 bushels to the acre on dry land. It tested 61 and 13 plus. Congratulations Ronnie. I. W. Ayres Jr. plans to start harvesting wheat today, that is Tuesday. We understand that there are others ready to go. We have heard the complaint that there is a lot of poor wheat, and the blame is put on the lack of rain. If you check I believe that you will find, that wheat on land that was summer fallowed will make, and on land not so cared for, it naturally will not be so good.

Mr. and Mrs. Bob Bolton are in Oklahoma harvesting. Believe this is custom work.

Brother Campbell former pastor of the Methodist Church here is now pastor at Anson. Brother Patterson, from Miami has assumed the duties of pastor here. Welcome to Gruver.

The two sons of Rev. and Mrs. Pokes, former pastor of the Christian Church here, are visiting friends in Gruver.

Mrs. Grace Williams, mother of Arnold McMillan is here visiting Mr. and Mrs. Arnold McMillan. Her home is in Whitesboro.

Mrs. Louis Bretz, former Mae Cluck, is here from her home in San Antonio. She is visiting her mother Mrs. Homer Cluck.

Mr. and Mrs. Tony McMillan where here from Abilene, visiting their parents, and to attend Shirley's Ford's wedding.

Miss Kay Winger, daughter of Mrs. Pauling Winger recently underwent major surgery in the Shattuck Hospital. She is making a good recovery, but will be in the hospital about ten days.

It is now 2nd Lieut Calvin Mitts of the Marine Corps. Congratulations. He is the son of Mr. and Mrs. Mitts of Gruver.

Here is an interesting story. We have a young man from Yugoslavia working in the harvest here. He is Paul Mojzes of Lukijana Musickog. Novi Sad, Yugoslavia. He is a student at Florida Southern University at Lakeland Florida. His mother is the secretary of the Methodist Church in

his home town. She became acquainted with Mrs. Will Harris through the medium of church aid to Yugoslavia. Mrs. Harris is in charge of the work here in Gruver. The two corresponded, and when Paul came to America the arrangements were made. So Paul is harvesting for Will Harris and bringing together two countries.

Don't Name It

The country editor is featuring a pre-publication announcement relative to a new book to be published by Laura V. Hamner in the near future. Mrs. Hamner has been a friend of this writer for more than 20 years, and is truly a gifted writer. She has lived in Hutchinson County, back in the early days, and much of her fiction is based on facts of events in this immediate area. Here is the notice. Forthcoming publication of Laura V. Hamner's fourth book, Light and Hitch, was announced this week by American Guild Press of Dallas. In making the announcement the publisher called the book "a collection of Miss Hamner's finest historical writings, depicting the beginnings of life on the high plains and resourcefulness of the pioneers in bringing civilization to the area".

In response to the announcement of the book J. Harold Dunn, President of Shamrock Oil and Gas Corporation, commented, "Miss Hamner's historical writing is not only factual and full of human interest, it is priceless. It cannot be duplicated".

S. Omar Barker, well-known author of Western Americana, said, "Her wide and authentic knowledge of Panhandle history is more than matched by her warm and sympathetic understanding of the pioneer plains people who made that history".

The collection is grouped around the following basic areas: I Settling the Panhandle II Town Building III Pioneer Women IV Law and Order V Transportation VI Social and Religious Life VII Miscellaneous. The book will be completed indexed and illustrated with paintings, maps, documents, and a collection of brands from the plains country.

Painting and sketches illustrating actions and events described in the book will be prepared by Dord Fitz, noted Panhandle artist and teacher. In addition to ranching near Higgins, Texas, Mr. Fitz teaches over 200 art students throughout the Panhandle area. He left the faculty of the University of Kentucky's School of Fine Arts to return to his native state.



Let me tell you what I saved when I drove a new Plymouth...then bought one

Just like a lot of other people, I was putting off buying a new car... even though we sure needed one. Then I found out what my Plymouth dealer was offering in the way of low prices and really big trades.

Mister, when I saw what I saved I knew there was no use putting off any longer! Got more for my old car than I believed possible. (Plymouth dealers need used cars and can sell all they get!) Got a terrifically low price on the new Plymouth... and choice of models besides... hardtops, sedans, convertibles, wagons.

And I saved a cool \$140 on the ride alone! Plymouth's top-luxury ride, Torsion-Aire Ride, is standard at no extra

cost, while you have to pay up to \$140 for the top competing "low-price 3" cars.

What's more, I got the car that proved it can save gasoline, by winning the 1958 Mobagas Economy Race car with Silver Dart Styling that is so far ahead right now it will still be worth more when I trade. With the easy handling that makes every minute of driving a real right thrill! The stamina to stand up without sag adjustments and big repairs... a car as much better as it is better looking!

Any wonder I quit waiting? Take my tip... get your Plymouth bargain right now.

Today's best buy...tomorrow's best trade... *Plymouth*

SPEARMAN MOTOR CO.

Phone OL 9-3781

Spearman, Texas

June is the month...

GRADUATE TO AN 88 HOLIDAY!



Your new car is a sign of prosperity!

Six exciting new Oldsmobile hardtops... Take your choice! Get a good deal more... for a good deal less than you'd guess!

You're Always Welcome At Your Local Authorized **OLDSMOBILE QUALITY DEALER'S**

NEXT BEST THING TO A NEW OLDSMOBILE IS A LOW-MILEAGE ROCKET TRADE-IN!

C. and H. MOTOR COMPANY

Spearman, Texas

This is to notify the public that we have purchased the interest of Mearl Beck in the B & B Grain Company, a partnership.

The business will continue as usual under the same management.

Your patronage is earnestly solicited.

B & B Grain Co., Inc.

Deta Blodgett

Ralph Blodgett

NEWS
County Home
Demonstration Agent
Texas A. & M. College
Extension Service

District 4-H Camp this year was the best ever. Hansford County's delegation, Cynthia McWhirter, Judy Stump Pamela Cooksey, Fred Brown, Bobby and Tommy Whitson, have much new and interesting information to share with other 4-H boys and girls. They were instructed in manners, safety, wild life, recreation, electricity, and rifle. The swimming pool was a favorite spot for all who attended camp - ask any of the delegates to tell you about camp. **COMING ACTIVITIES**
13 - Clothing Workshop for all girls making Dresses - 9:00 a.m. - 4:00 p.m. at Club Room.
14 - Hansford County District Camp Delegates will present a show on Cotton John's Farm and

A LINE



BEEF T-BONE STEAK

YOU SAVE AT SPECIAL AT THE CAN OR BY THE CASE
MAXWELL HOUSE COFFEE 83¢ lb.
PURE ALL VEGETABLE SPRY 3 lb. Can 89¢

B

HEADACHE? BAYER ASPIRIN 100 TABLETS 67¢

LUX FLAKES Lge. Box 33¢
BREEZE DETERGENT Large 33¢ Giant 77¢

SANTA ROSA CRUSHED PINEAPPLE
CHARMIN NAPKINS
KING SIZE **COCA COLA** 6
CAMP FIRE VIENNA SAUSAGE

NEWS

County Home
Demonstration Agent
Texas A. & M. College
Extension Service

District 4-H Camp this year was the best ever, Hansford County's delegates, Cynthia McWhirter, Judy Stump Pamela Cooksey, Fred Brown, Bobby and Tommy Whitson, have much new and interesting information to share with other 4-H boys and girls. They were instructed in manners, safety, wild life, recreation, electricity, and rifle. The swimming pool was a favorite spot for all who attended camp — ask any of the delegates to tell you about camp. **COOKING ACTIVITIES**
13 — Clothing Workshop for all girls making Dresses — 9:00 a.m. — 4:00 p.m. at Club Room.
14 — Hansford County District Camp Delegates will present skills on Cotton John's Farm and

Home Show — KGNC — TV 2:30 p.m.
15 — 17 Training Meeting, Amarillo — All Agents
19 — Judge out of County Dress Revue
IT'S BERRY TIME

Whether you eat them in preserves, on ice cream, in pie, a shortcake, or fresh with cream and sugar, it's berry time. Why not freeze some strawberries while they are in season to enjoy later during the non-productive months? Firm fully ripe red berries are best for freezing. They may be packed in syrup, in dry sugar or packed without sweetening. However, they have a better texture and flavor if sweetened.

Ask your county home demonstration agent for a copy of B-175, **FROZEN FOODS**, for specific instructions on freezing berries and other foods. This is a new bulletin, this year, so ask for a copy.
DRINKING ENOUGH MILK?
It is difficult to have a balanced diet without including a good deal of milk every day, according to foods and nutrition specialists.

Recent studies show that women especially are not drinking the milk they need each day — neither are their teenage daughters. This may be partly due to the fact that many people think milk is fattening. It isn't. A glass of whole milk has fewer calories than a serving of many other foods.
Drink skim milk, if you're trying to lose a few pounds. It has approximately half the calories of whole milk, but you still get the important minerals, vitamins and protein.
When energy lags — in mid-morning or afternoon — try a cold glass of milk for a "lift that lasts". Make sure all family members get enough milk every day.

Robbie Lee Giblin Weds David Lee Reid
In the First Baptist Church at Morse, Texas, Miss Robbie Lee Giblin, daughter of Mr. and Mrs. Robin Giblin of Morse became the bride of David Lee Reid, son of Mr. and Mrs. Henry Reid of Morse at 3:00 P. M. June 6, 1958.

The Rev. Caddo Matthews of Gruver read the double ring ceremony before an arch of greenery flanked with baskets of white gladiolus and orchid dahlias.
Miss Rachel Motes from Kelton, Texas, the pianist, played traditional wedding music and accompanied Mrs. Caddo Matthews who sang "Because" and "The Lord's Prayer".
Maid of honor was Miss Margaret Womble of Morse. Bridesmaids were Miss Kay Leverton of Morse and Miss Gloria Turner of Sunray. They wore identical sheath dresses of white embroidered silk brocade with orchid chiffon gathered over-skirts.
They wore small hats of orchid chiffon and carried nosegays of purple asters in a cascade effect with purple ribbon streamers. Peggy Giblin, sister of the bride was flower girl. She was dressed in orchid chiffon dress with shirred blouse and full gathered skirt over cerise taffeta.
David Harbour, nephew of the bride was ring bearer. Charles Reid, brother of the groom served

as best man, and the ushers were Jack Giblin and Paul Womble.
The bride, given in marriage by her father, Robin Giblin, was dressed in a gown of white silk organza. It was fashioned with fitted bodice, scalloped neckline, long tapered sleeves full ballerna length scalloped skirt. Her finger tip veil of illusion fell from a cap of seed pearls. She carried a bridal bouquet of white orchid with a purple throat nestled in stephanitis on a white satin Bible.
A reception was held in the fellowship hall of the church. Mrs. Noel Womble from Dimmit presided over the guest book. Mrs. Glenn Smith from Dimmit served the cake and Mrs. Leroy Smith of Perryton served the punch.
The brides going away costume was a beige silk suit worn with white accessories.
The couple will be at home in Morse after the honeymoon trip.

Gruver WSCS
The Womens Society of Christian Service met in the Fellowship Hall of the Methodist Church, Thursday, June 5, 1958.

Mrs. W. J. Eddleman opened our meeting with the business. Mrs. A. Bort gave the devotional with a song, "In Christ There is No East or West."
For her scripture reading she chose a few verses in Acts 17th chapter closing with a prayer.
Mrs. W. L. Harris gave the Study for today about "Christ the Church and Race". Our guest speaker for today was Paul Mojzes a boy from Yugoslavia who is going to school in Florida studying to be a missionary.
We enjoyed his talk very much. We were also happy to have our new pastor's wife Mrs. Patterson meet with us.
Our meeting closed with Mrs. Bort leading in prayer. Those present were Mesdames Harley Alexander, D. L. McClellan, M. F. Barkley, E. Wood, Oscar Dahl, Heg Frabier, Claude Watking, A. Bort, Niss Patterson, W. J. Eddleman, E. Sluder, Tom Dozier, Ted McClellan, Jack Henson, L. K. Garrett, Carrie Neilson, A. R. Bort, C. Winder, and our guest Paul Mojzes.

Highway Patrol Information

Rural accidents investigated by Texas Highway Patrolmen in the Amarillo District during April 1958. (Does not include accidents in cities over 2,500 population or accidents investigated by other agencies.)

- A. Number of Persons Killed 8.
- B. Number of Persons Injured 56.
- C. Estimated Property Damage \$76,102.00.
- Location of Accidents during April, 1958.
 - A. State and Federal Highways 95.
 - B. Farm to market Roads 17.
 - S. C. County Roads 10.
 - D. Small Towns (under 2,500 population) 2.
- Principal Violations as Causative Factors in April Accidents
 - A. Speeding
 - B. Driving While Intoxicated
 - C. Improper Passing
 - D. Failure to Grant Right of Way
 - E. Miscellaneous Violations

WHEAT PRODUCERS ATTENTION

Both the Chamber of Commerce and the County Agents Office at Spearman have been receiving applications for work in Hansford county during the 1958 wheat harvest. The applicants include many young men out of school in Hansford and Hutchinson county. Most of these young men have had experience, and can make satisfactory hands. We are urging all wheat producers who anticipate need for harvest hands to check with the C. of C. or County Agent's office. You can employ or turn down the applicants after you interview them—in other words, you are under no obligation, but it seems fair to give these young men an opportunity to seek employment elsewhere if they are not needed in Hansford county. Some of the applications on file represent seasoned harvest help.

Optimism is more important to business than cash is to the buyers.

A hard task is eased by the application of immediate energy. People who sit up late at night rarely ever get up early in the mornings.

Mr. and Mrs. Chip Martin were visiting their nephew and his wife Mr. and Mrs. Wesley Weston at Oklahoma City.

Little Debbie Robinson has been visiting her grandparents, Mr. and Mrs. Eck Lee, for the last week.

The best course to follow in most political conversation is the silent one.

At 88, a Tennessee farmer has journeyed to Knoxville, forty-one miles away, for the first time in his life. It must be the gypsy in him.

Despite the popular notion, the best man usually doesn't win, except in sports.

Rumors are an effort by one person to destroy the popularity of another.

The real test for most people comes when green folding paper becomes involved.

Despite the talk, this younger generation shows promise of great achievement.

New slogan for buses: "The public be jammed"

A man with an ax to grind ought to turn his own grind.

People who talk about religion all the time often fail to understand its true meaning.

A LINE UP OF FATHER'S FAVORITE FOODS

AND AT IDEAL IT'S EASY ON HIS POCKETBOOK TOO

Better Food For Less

IDEAL FOOD STORES

The Best Bread Buy in Town

IDEAL'S ENRICHED Bread 2 Loaves Jumbo 1 1/2-lb. 29c

Watch Dad's Face. Light Up When You Serve Him A Delicious Juicy Tender Swift's Premium Steak From Ideal.

BEEF

T-BONE STEAK 98¢ (Swift Premium K.C. Grain Fed Beef)

LOIN STEAK 98¢ (Swift Premium K.C. Grain)

BACON 2 LBS. 119¢ (Anchovy Side Thick Sliced)

CHUCK ROAST 55¢ (Swift Premium K.C. Grain Fed Beef)

SHORT RIBS 29¢ (Swift Premium K.C. Grain Fed Beef)

SKINNER Spaghetti 10¢ (7 Oz. Pkg. 2 For 10¢)

SKINNER RAISIN BRAN 23¢ (10 Oz. Can)

WILSON'S CHEESE FOOD 59¢ (2 Lb. Loaf)

HOLIDAY WHOLE SWEET PICKLES 39¢ (Quart Jar)

IDEAL TASTY CREAM 53¢ (1/2-Gal.)

STAR BEEF DRINK STYLE TUNA 29¢ (4 1/2-Oz. Can)

SUNSHINE HYDROX COOKIES 39¢ (12-Oz. Pkg.)

HAWAIIAN PUNCH 39¢ (46-OZ. CAN)

MAYFLOWER ELBERTA FREESTONE PEACHES 27¢ (Packed in Syrup, No. 2 1/2 Can)

DOLLY MADISON RED PITTED CHERRIES 33¢ (2 303 Cans)

PILLSBURY'S PIE CRUST MIX 21c (9-Oz. Pkg.)

Underwood Frozen Barbecue CHICKENS 49¢ Pkg.

U. S. No. 1 Calif. New Long Whites Potatoes 10 lbs. 49¢

Sunkist Juicy Lgs. Size Lemons 3 lbs. 39¢

Golden Sweet Large Well Filled Ears Corn 6 ears 25¢

Fancy Red Slicing Tomatoes 2 lbs. 29¢

HUNT'S CATSUP 35c (2 14-Oz. Bottles)

KUNER'S COUNTRY STYLE DILL PICKLES 29¢ (big 263 can)

HERSHEY'S CHOCOLATE SYRUP 19¢ (16 oz. can)

WHITE SWAN COFFEE 79¢ (lb.)

VETS DOG FOOD 25¢ (3 tall cans)

LIPTON'S TEA 79¢ (1/2-lb. Pkg.)

LIPTON'S TEA BAGS 63¢ (40's)

LIPTON'S NOODLE SOUP 39¢ (3 Pkg.)

LIPTON'S SPLIT PEA SOUP 29¢ (2 Pkg.)

SUPREME SUGARLESS SWEETNER 69¢ (8-Oz. Bottle)

IDEAL PURE STRAWBERRY PRESERVES 25¢ (12-Oz. Jar)

LUX FLAKES 33c (1-lb. Box)

LIQUID LUX DETERGENT 69c (12-Oz. Large), 99c (9-Oz. Giant)

LIFEBUOY SOAP 29c (2 Bath Size)

LUX SOAP 29c (3 Bars)

BREEZE DETERGENT 77c (Large), 33c (Giant)

BLUE RINSO 77c (Large), 33c (Giant)

ALL For Automatic Washers 49c (24-Oz. Box)

LUX SOAP 29c (2 Bath Size)

WISK DETERGENT 73c (1/2-Gal.)

NEW! WATERMAID Long Grain RICE 35c (2 Lb. Pkg.)

Register every day for FREE prizes to be given away Sat. Nite June 14th. Elec. Razor, Polaroid Camera, Drill Kit, Fishing Tackle.

SANTA ROSA CRUSHED PINEAPPLE 10¢ (7 oz. can)

CHARMIN NAPKINS 10¢ (pkg.)

6 BOTTLE CARTON COCA COLA 29¢

VIENNA SAUSAGE 29¢ (3 cans)

Save Gunn Bros. Stamps

The Panhandles most Popular Stamp **DOUBLE STAMPS**

Every Wednesday with \$2.50 purchase or more

In carrying out their basic duties of Traffic Law Enforcement, the 36 patrolmen of the Amarillo District No. 5-B composed of 31 counties, performed the following activities during the month of April, 1958.

1. Number of Traffic Accidents Investigated 124.
2. Total Number of Traffic Arrests 813.
 - (a) Speeding Arrests 427
 - (b) D. W. I. Arrests 32
3. Total Number of Warnings for Hazardous Violations 3130
4. Total Number of Safety Responsibility Police Demand Orders Served 78
5. Total Number of Investigations for Restorations of Drivers License 0
6. Hours Worked; Day Hours 5491; Night Hours 2551.
7. Miles Travelled: 106,111.

Do other men for they would do you, that's the true business precept. All others are counterfeit. Dickens

Religion and tolerance go hand in hand, but some of us evidently miss the connection.

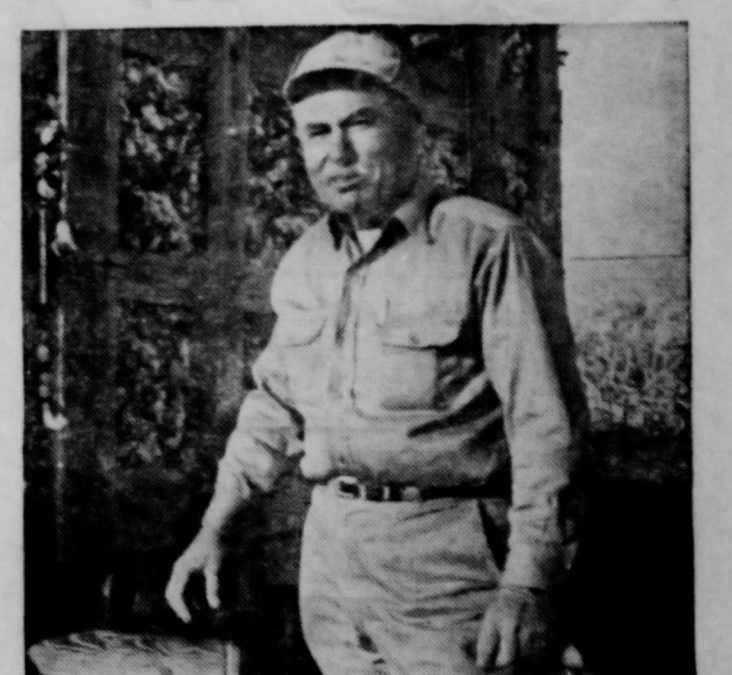

Plainview, Tex., Man Reports—

"I Got a 2,000-lb.-per-acre Increase on 575 Acres of Grain Sorghum."

Lem Brock, of Plainview, Tex., says: "I put down 100 pounds of Phillips 66 Agricultural Ammonia on 575 acres of irrigated maize land, and got an average of 2,000 pounds of grain increase per acre. I also put down 100 pounds of Phillips ammonia on castor beans and got an increase of 500 pounds of beans per acre. Also, by using Phillips 66 ammonia I got 1 1/2 bales of cotton to the acre in an unseasonable cotton year."

Other Southwestern farmers have discovered that the 82% nitrogen in top quality Phillips 66 Agricultural Ammonia helps them to get more profit per acre, through higher yields and lower production costs.

They have found that, by using Phillips 66 Ammonia, they get more cotton that grades out higher at the gin; yields of grain sorghum grain and ensilage are increased; more marketable vegetables are harvested, and profits on wheat are increased through better forage, and higher yields of grain.

See your Phillips 66 Agricultural Ammonia distributor about profitable Phillips 66 Agricultural Ammonia, the 82% nitrogen fertilizer.

Phillips 66

Call your nearest Phillips 66 Agricultural Ammonia Distributor

LEE OIL CO., SPEARMAN, TEXAS
Telephone OL 6-8881



These Quality MEATS Make the BEST BARBECUES



KINGSFORD 5 lb. BAG
CHARCOAL **39¢**

WIZARD CHARCOAL LIGHTER
FLUID **39¢**

SOFLIN CELLO COLORED
NAPKINS 2 for **19¢**

MORTON PLAIN or IODIZED 1 1/2 lb.
SALT 2 for **23¢**

ALL FLAVORS GELATIN
JELLO 3 for **19¢**

FOLGERS
COFFEE lb. **83¢**

STARKIST CHUNK — STYLE
TUNA **29¢**

Tendercrust
Hamburger
BUNS
Cluster of 8
19¢

FAVORITE KING SIZE LOAF
BREAD 2 for **29¢**

TENDERCRUST "TEXAS TOAST"
BREAD **25¢**

TENDERCRUST BROWN-N-SERVE
ROLLS **23¢**

Salad Dressing
KRAFTS SALAD DRESSING — QUART
MIRACLE WHIP **49¢**

HUNTS 12 oz. TOMATO
CATSUP 2 for **29¢**

SHURFINE APPLE CIDER — PINT
VINEGAR **15¢**

SHURFINE 10 oz. BLACK BERRY
JELLY **29¢**

SHURFINE 12 oz. STRAWBERRY
PRESERVES **29¢**

HERSHEYS 1 lb. CAN CHOCOLATE
SYRUP **19¢**

SHURFRESH
OIL
QUART
55¢



You just can't beat our meats for gloriously good cookout treats! Our steaks are superb! Our hamburgers are delicious! Our franks are fabulous! Our poultry is perfect! And Everything is low-priced to give you the best buys for barbecues—barbecue! Assure the success of your next cookout! Start with quality meats from CUT RATE GROCERY and you'll end up with the best-tasting barbecue you've ever had.

FRIDAY & SATURDAY

BACON

SUN RAYS HICKORY SMOKED SLAB



HALF
OR
WHOLE
LB. **53¢**

HICKORY SMOKED
BARBECUE CHICKEN **\$1.39**

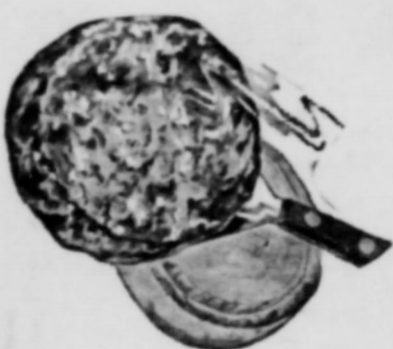

FRESH & LEAN
HAMBURGER
45¢ LB.

Fruits & Vegetables



LARGE GOLDEN RIPE
BANANAS 2 lbs **29¢**

CRISPY RED
RADISH 3 bunch **10¢**



PICK-O-MORN PKG
TOMATOES pkg **19¢**

CALIF LONG WHITE
POTATOES 10 lb BAG **51¢**

Ice Cream

LANES "FESTIVAL" ONE-HALF GALLON **53¢**

WELCHS QUART GRAPE DRINK
WELCHADE **29¢**

KING SIZE OR REGULAR
COCA COLA **29¢**

CANADA DRY COLA ROOT BEER STRAWBERRY
BEVERAGE **10¢**

Frozen Foods

WELCHS 12 oz.
GRAPE JUICE 3 for **\$1.00**

SHURFINE 6 oz.
LEMONADE 11 for **\$1.00**

MITY NICE 10 oz.
STRAWBERRIES 7 for **\$1.00**

SIMPLE SIMON APPLE-CHERRY
Pies **2 for 99¢**

LUCKY LEAF No. 2 CAN CHERRY-PEACH or
APPLE PIE MIX **35¢**

HUNTS TALL CAN
TOMATO JUICE 10 for **\$1.00**

SHORTENING 3 lb. CAN
SHURFINE **69¢**

HARVEST SALE

STILL ON

Check our case prices . . .
Buy By the the Quantity and
SAVE . . . Special Prices on
beef & large orders!

FRIENDLIEST
STORE
IN THE
PANHANDLE

MAIN
STREET

CUT-RATE GROCERY MARKET

FAMOUS
FOR
SERVICE

SPEARMAN
TEXAS

PRESS AS
THE SPEARMAN REPORTER
TO THE HANSFORD HEADLIGHT, PUBLISHED
IN HANSFORD COUNTY, AT SPEARMAN,
WILL J. MILLER, EDITOR AND PUBLISHER
SECOND CLASS MATTER NOV. 21, 1957
SPEARMAN, TEXAS, UNDER THE ACT OF
OCTOBER 3, 1917, AUTHORITY DERIVED FROM
HANSFORD AND ADJOINING COUNTIES, ONE YEAR
CLASSIFIED ADVERTISING
Rates: 4¢ per word; 2¢ a word for ever
month; 3¢ per word. Display Rates on
Application.
TO THE PUBLIC: Any erroneous refer-
ence to the Hansford Headlight, published
in Hansford County, Texas, is the
responsibility of the advertiser. The
responsibility of the Hansford Headlight
is not assumed by the publisher.

Importation of Wheat
Labor Shortage
Referendum

College students
wheat farmers
important decision
June 20
wheat market
Shun, Seary
man, State A
ation and C
mittee, said
If at least
growers who
endum approv
1959 crop, F
the 1959 whea
clude acreage
keting quotas
"excess" whea
ports at a mir
erage of \$1.81
per cent of par
If the quot
ed by at least
voting, there
ing quotas or
otments will
a means of c
ity for price
support rate w
per bushel, c
parity, as prov
Chairman Fe
that wheat
and acreage
erate only in
states — thos
of more than
has an allot
acres for the
Growers ele
referendum at
be affected by
if they becom
farmers who
or less of wh
grain in 1959
taking part i
wheat program
to cast ballots
quota referen

OSLO
Pastor and
will be at
home Saturday
attend church
They will be
Beach, Calif
The Luther
Sunday night,
with baseball.

Rain
0
0
0
0.05
0
0.05
... them at James
Service Station.
... been able to
... attraction which
... couples together.

KAB PRESS ASSOCIATION 1958

THE SPEARMAN REPORTER

TO THE HANSFORD HEADLIGHT, PUBLISHED THURSDAY OF EACH WEEK IN HANSFORD COUNTY, AT SPEARMAN, TEXAS.

WILL J. MILLER, EDITOR AND PUBLISHER
2110 3RD BROADWAY CLASS MATTER NOV. 21, 1919 AT THE POST OFFICE SPEARMAN, TEXAS, UNDER THE ACT OF MARCH 3, 1879.
1st and adjoining counties, One Year \$2.50
2d and adjoining counties, One Year \$3.00

CLASSIFIED ADVERTISING

30¢ per word; 2¢ a word for every line thereafter. Display Rates on Request

NOTICE TO THE PUBLIC

Any erroneous reflection upon the reputation of any individual, firm or corporation that appears in the columns of The Spearman Reporter will be referred to the attention of the management.

Movies for the young children. Movies were shown at 8:00 p. m. Don't miss seeing them! Ask James for one today!

CURTIS LEE, FORMER CHAIRMAN DIRECTOR OF FIRST BAPTIST CHURCH IN N. Y. RECITAL

Curtis Lee, former Choir Director of the Choir at the Baptist Church of Spearman was recently presented in a concert recital by Mrs. Maude Douglas Tweedy, prominent vocal instructor of New York City.

Mr. Lee will also be remembered for his work with various church groups in this area, including his work at Berger, Texas, where he studied with Mrs. Betty Dunlap Greg.

Attending the recital was the prominent pianist and composer Daniel Wolf. One of the best know of Mr. Wolf's compositions is "Iris" which Mr. Lee sang as an encore.

During the past year and a half, Mr. Lee has been tenor soloist at the South Reformed Church in New York. At the present time he is engaged as soloist at the Church of Holy Communion, New York and goes June 29th to the Church of Ascension in New York as soloist.

FOR SALE

16 foot house trailer cheap. 716 Dressen. Phone Olive 9-5901. No. 28 2t-c

GRAIN BINS

One 3300 bushel galvanized and one 1900 bushel frame bin One mile East of McKibben, South side, Charles Palaski. No. 28 rtn

FOR SALE - K-5 International truck.

Good tires and good grain bed. Ready to go. Phone Ol 9-5398. No. 28 2t-c

NEW and Used Pianos

Baldwin acoustic. Story, Clark and Lester pianos. Electronic Organs. Easy terms. Myers Music Mart, Berger, 3rd and Bypass Phone Broadway 3-3251. No. 28 rtn

TRAILER SPACE

Will consider parking 2 trailers at my home. Contact Mrs. Rook for further information. No. 28 2t-p

YARD WORK WANTED

Phone Olive 9-5901. No. 28 1t c

FOR SALE - Dinette table and four chairs, Mohair Divan.

See E. E. Williams or phone Olive 9-6731. No. 28 rtn

Reynold's Service Texhoma.

Okla. has 1 1950 12 foot self-propelled combines for sale. Also \$150 of belts and parts for these 2 machines all for \$600. 1t c

CARD OF THANKS

We wish to express our sincere thanks for all the kindness shown during the recent illness and death of our loved one. Every remembrance is greatly appreciated. May God bless you all. Family of Ralph R. Fullbright

WANTED To lease 10 acres of ground near Spearman.

Contact Jack Jensen At Auto Mart. No. 27 3t-c

FOR SALE - Good used 8x10 tent - \$18.00.

Also Coleman Camp stove - \$10.00. Harold Crooks Spearman No. 28 rtn c

FOR SALE - Wide front end of IHC tractor in good condition for \$135.00.

Harold Crooks, Spearman No. 28 rtn c

BUSINESS OPPORTUNITY

Local area man or lady wanted to service and collect from coin operated dispensing equipment. 4 to 9 hours weekly earns operator up to \$290.00 monthly.

No age limit or selling but must have car, reference and \$400.00 to \$804.00 working capital. For interview give personal particulars, phone number. Write to box 4728, Dallas 6, Texas No. 28 1t-p

OPPORTUNITY MAN OR WOMAN

Responsible person from this area, to service and collect from automatic dispensers. No selling. Age not essential. Car, reference and \$400. to \$700. investment necessary. 7 to 12 hours weekly. Possibility full time work. For local interview give phone and particulars. Write P. O. Box 148. Minneapolis 40, Minn. No. 28 1t-p

For Lease Or For Sale

Modern two stall service station Third stall in the open for washing large trucks. Gallonage rental if leased, or can be purchased for a few hundred dollars down and the balance can be paid like rent under a ten year contract.

A wonderful opportunity to own a valuable property with a very small investment. This station is located in Gruver, Texas. See W. A. Elsworth, Gulf Wholesale Phone OL 5-3741, Spearman, Texas.

Kirby Vacuum Cleaners Sales & Service

221 N. Maddox Ph. WE 5-2554 Dumas, Texas

FOR SALE House with 8 metal outside blinds and 1 metal blind to fit screen door.

See Raymond Kirk.

Lawn Mowers repaired and sharpened.

rebuild mowers for sale. Also small building and work table. 821 South Haney. No. 27 3t-c

WANTED: Ironing to do.

Phone Olive 9-6046.

2 4D - Special
1 gal. - \$3.25 gal.
30 gal. - 3.05 gal.
5 gal. - 3.15 gal.

EQUITY

M. & R. TRANSFER & STORAGE

WE MOVE TO PLEASE

P. C. May, Owner
Local & Long Distance Moving
Agent for Kings Van Line
Specializing in Packing, Crating
Shipping & Storage
417 Dumas Ave.
Call We 5-2295
Bonded & Insured
Dumas, Texas

Important Wheat Referendum Set

COLLEGE STATION

Texas wheat farmers will help make an important decision when they vote June 20 in the national wheat marketing quota referendum.

Chairman M. Ferguson, chairman, State Agricultural Stabilization and Conservation Committee, said today.

If at least two-thirds of the growers who vote in the referendum approve quotas for the 1959 crop, Ferguson explained, the 1959 wheat program will include acreage allotments, marketing quotas (with penalties on "excess" wheat) and price supports at a minimum national average of \$1.81 per bushel, or 75 per cent of parity.

If the quotas are not approved by at least two-thirds of those voting, there will be no marketing quotas or penalties, but allotments will remain in effect as a means of determining eligibility for price support.

The price support rate would be about \$1.20 per bushel, or 50 percent of parity, as provided by law.

Chairman Ferguson pointed out that wheat marketing quotas and acreage allotments operate only in commercial wheat states - those with allotments of more than 25,000 acres. Texas has an allotment of 4,099,094 acres for the 1959 wheat crop.

Growers eligible to vote in the referendum are those who will be affected by the wheat quotas if they become effective. This, farmers who will have 15 acres or less of wheat for harvest as grain in 1959 and those who are taking part in the 1958 feed wheat program are not eligible to cast ballots in the 1959 wheat quota referendum on June 20.

OSLO NEWS

Pastor and Mrs. Olaf Holm will be at the James Stedje home Saturday night June 14 and attend church in Oslo on Sunday. They will be enroute to Redonda Beach, California.

The Luther League was held Sunday night. Fellowship at 6:30 with baseball, volleyball and games.

Harvest should begin about June 15.

Harvest should begin about June 15.

Harvest should begin about June 15.

Harvest should begin about June 15.

Harvest should begin about June 15.

Harvest should begin about June 15.



More models with more ways to save!

Chevrolet's got a specialist for every job, starting with the lowest priced popular pickup you can buy and including the new Fleet-side, with the biggest capacity of any comparable pickup. There are Step-Van delivery models complete with walk-in bodies. New medium-duty models—some with a new 72-in. cab-to-axle dimension that's tailor-made for tractor-trailer use; others with a new extra-long wheelbase that's ideal for big van bodies. If your job calls for trucks that are big and tough, consider Chevy's hefty-hauling tandems, the most advanced heavyweights out. A quick call to your Chevrolet dealer can start a Chevy saving on your job right away.

See your local authorized Chevrolet dealer
JAMESON CHEVROLET CO.
180 Main Spearman, Texas Phone OL 6-2291

Strahan's 66 Sta.

ONE STOP SERVICE
Bait—Fishing Tackle
TEXAS make our place your HOME
24 Hour Service
Canton, Oklahoma

BRUCE & SON VAN AND STORAGE

Local—Long Distance MOVING
Modern Equipment
Responsible Men
Expert Packers
Call Collect For Free Estimate.
ER 4-2229 Berger, Texas

FOR RENT apartment for 4 men

122 S. Endicott St. rs. A. E. Townsend. 14 rtn

FOR SALE

FOR SALE—1956 Spartan, 45 foot Trailer House. Washer, air conditioner, 2 bedroom. Can finance \$3,000. Joe Flores, Stratford. Phone 3306. 24 2t-p

FOR SALE - Male Pekinese.

\$25.00 Space 18 Jackson Trailer Court.

ALFALFA HAY for sale

See Bill Hutton, Phone OL 9-5487, Spearman. 26 rtn-c

For Sale—Used Mattress; full size;

good condition; clean. 213 S. Bernice Phone 4486 26 2t-c

FOR SALE—Cook stove, 8 foot Frigidaire Dinette Table and chairs.

Air Conditioner, Bed Room suit, 3 piece. Phone 6731, E. E. Williams. 24 2t-c

FOR SALE—\$3000.00 Equity for \$500.00.

1956 two bed room Mercury Trailer House. Good condition. Phone OL 9-4531, Spearman. 23 3t-p

FOR SALE: Equity in home on corner lot at 900 South Bernice.

Bob Skinner, Spearman, Texas No. 23 rtn

STRAYED from Monroe Lance Farm by Phillips-Hansford Plant;

4 head of 650 lb. steers. Branded quarter circle lazy 8 on right thigh. Marked shallow Fork on right ear, in addition to any other marks or brands. Anyone knowing whereabouts of these cattle contact Henry C. Hitch Ranch, Guyton, Oklahoma. Phone 9007K2 or 943. 21-rtn

POLITICAL ANNOUNCEMENTS

ED VERNON
Commissioner Precinct No. 2
MRS. MERLE WASHINGTON
County Treasurer
MRS. SADA HOSKINS
County Clerk

J. W. (BUCK) BUCHANAN
State Representative, 85th District
BOB PORTER OF DUMAS
State Representative 95th District
JOHNNIE C. LEE
County Judge, Hansford Co.

George C. (Bud) Lowe
Weldon Green
Commissioner Precinct No. 4
Judge Max Boyer
District Judge
84th Judicial District

HELP WANTED

POOR HEALTH MAKES available Rawleigh Business in Moore and Sherman Counties. Good opportunity for industrious person to supply demand for well known products. See M. T. Brown, box 394, Spearman, or write at once to Rawleigh's Dept: TXE-30-203, Memphis, Tenn. 22-6tp

Kirby Vacuum Cleaner Co.

wants representative to sell Kirby's in Spearman and Gruver area. Write qualifications to Kirby Sales 3111 Plains Blvd., Amarillo. Part time man considered. 24 3t-p

FOR RENT Sleeping rooms for men.

122 S. Endicott st. Mrs. A. E. Townsend. 14 rtn.

GOLIATH DEALER - Clarence Pettitt is now dealer for the new Foreign Goliath.

See him today for a test ride in the new 1956 Goliath!

ALCOHOLIC - If liquor is your problem and you sincerely want help to quit write Alcoholic Anonymous, box 513, Spearman. No fees, no pledges, no pills. No. 26 rtn

BARGAINS

In house trailers. New Trailers up to 51 feet. Five year financing. Best rates. Some used ones. Sun Trailer Sales, Pampa and Perryton, Texas. No. 4 rtn

CONSTRUCTION

IRRIGATION WELL SERVICE

Full and Set Pumps (All Makes)
Pump and Bowl Repairs
Clean Out Holes
Gear Head Repairs
B & C EQUIP. CO.
Phone OL 9-2351
Spearman, Texas

ANTHONY ELECTRIC

- ★ Industrial and Oil Field Wiring
- ★ Commercial and House Wiring
- ★ Contracting and Repairs

L. L. ANTHONY
Phone OL 9-3361
413 S. Barkley St.
Box 737
Spearman, Texas

Macias Construction Co.

Homes Under Construction in South Spearman.

G. I. FHA Loans WILL TRADE

See Us For Your Building Needs
Alex Macias
1002 Evans
Spearman, Texas
Phone OL 9-3806

TRACTOR WITH SCOOP AND FRONT-END LOADER AND DUMP TRUCK

—Be sure and attend our Grand Opening at 1629 S. Dressen this

SELLING OUT OUR STOCK OF B. F. GOODRICH TIRES

SALE PRICES - STOCK WILL CONSIST OF GENERAL, GATES AND FISK TIRES.

WE ARE DISTRIBUTORS OF BLACKLEG SERRUM AND VACCINE.

ALSO - TORNADO SIGNALS

Floor Mats - Mufflers - Mirrors
AUTOMOTIVE ACCESSORIES

ROSS'S TEXACO SERVICE STATION

S & H GREEN STAMPS
DOUBLE STAMPS MONDAYS
Phone OL 9-2031
B. F. Goodrich & FISK TIRES

MOTOR WISE

A. & G. Humble Service

WYATT ATKINS
RAYMOND GILLEY

For the life of your car GO GULFI

Looking for Service Try Orange Disc Service!
ALTON Phone 2891

MEDICINE

Dr. D. E. Hackley
OSTEOPATHIC PHYSICIAN
AND SURGEON
304 MAIN ST
Office Hours: Week Days
9-12 and 1-4
Saturday: 9-12
Office Phone - Residence Phone
4851 5181

Dr. Reese Nowlin
OPTOMETRIST
OFFICE HOURS
9 to 12 a.m. 1 to 5 p.m.
Saturday 9 - 1
Phone 5481
No. 10 SW 2nd Avenue
Perryton, Texas

R. L. Kleeberger
M. D.
Physician
and
Surgeon
Medicine, Surgery,
and
Obstetrics
Hours 9-12 a.m. - 2-5 p.m.
CLOSED ALL DAY THURSDAY
AND SATURDAY AFTERNOON
Phone: Office 5781
Res. 2161
16 S. W. Court St.
Spearman, Texas

Dr. F. J. Daily
DENTIST
No. 16 S. W. Court St.
Phone 3501
Spearman, Texas

SANFORD HOSPITAL AND CLINIC
Perryton, Texas
Phones 2821 or 2831
ROY K. SANFORD, M. D.
Pediatrics
J. BLUFORD JOHNSON, M.D.
General Surgery
O. U. MONROE, M. D.
Obstetrics - General Practice

INSURANCE

E. C. GREENE
• Real Estate
• Loans
• Insurance
Phone 4261 - Box 148
Spearman, Texas

B. M. A. INSURANCE E. K. SNIDER

Spearman, Texas

AMBULANCE FLOWER
Number
Dial 2751
SPEARMAN, TEXAS

Boxwell Bros.

Funeral Home
and
Flower Shop
Day - Night Phone 2781
SPEARMAN, TEXAS

C. and J. Drilling Company

SLIM CATES - - BUD JACKSON
Facturing Irrigation well drilling and domestic wells for windmills and small pumps
TELEPHONES
Olive 9-4756 OL 9-6216

GLASS REPLACEMENT

Body Shop and Painting
R. L. (Smoky) Huse
Spearman, Texas

Hansford Lodge 1040 A. F. & A. M.

Regular Communication 2nd and 4th Monday of each month
Buster Kirk, W. M.
Roy L. McClellan, Secretary

Jim's SERVICE AND APPLIANCE

THIS ADVERTISEMENT SPONSORED BY

First State Bank

Spearman Drug

Your Rexall Store

Panhandle Furniture Mart.

Home Furnishing Complete

Spearman Hardware

Mr. and Mrs. John Bishop

White Auto Store

I. P. Baggerly

Chambers Dry Goods

Mr. and Mrs. Marvin Chambers

Spearman Super Service

Gene and Sparky

R. L. Kleeberger, M. D.

Crawford Implement Company

M. and M. Dealer

C. and H. Motor Company

Oldsmobile Agency

Patton Motel

A Home Away From Home

A. and G. Humble Service

Expert, Prompt Service

Ross Texaco Service Station

Texaco Products

C. and B. Studio

Photography At Its Best

Glen D. Blaisdell, M. D.

Spearman Equity Exchange

E. J. Copeland

Consumers Sales Company

Vester Hill

Orange Disc Service Station

Good Gulf Products

White House Lumber Co.

Ed Hutton

Deana May's Beauty Shop

Cosmetologist — Deana May Douglas

Gordon's Corner Drug

Gordon Parrish

R. L. McClellan and Sons

Case Dealers

D. E. Hackley, D. O.

Hansford Implement Company

Gene Cudd, Manager

Ideal Grocery

Bill Stone, Manager



First Christian Church



Apostolic Faith Church



First Methodist Church

COUNTY CHURCH DIRECTORY

FIRST BAPTIST CHURCH — GRUVER Rev. E. G. Purvis, Pastor		
Sunday School	9:45 a. m.	
Preaching Service	11:00 a. m.	
Training Union	7:00 p. m.	
Preaching Service	8:00 p. m.	
Wednesday Prayer Service	8:00 p. m.	
UNION CHURCH — SPEARMAN Rev. Calvin Springer, Pastor		
Sunday School	10:00 a. m.	
Morning Worship	11:00 a. m.	
Bible Classes, Sunday	6:45 p. m.	
Evening Worship	7:30 p. m.	
Wednesday Bible Study	7:30 p. m.	
FIRST CHRISTIAN CHURCH — SPEARMAN Rev. J. Donald Cox, Pastor		
Sunday School	9:45 a. m.	
Morning Worship	11:00 a. m.	
Youth Meetings	6:00 p. m.	
Evening Worship	7:30 p. m.	
Wednesday: Choir Practice	7:30 p. m.	
MORSE METHODIST CHURCH — MORSE		
Sunday School	10:00 a. m.	
Morning Services	11:00 a. m.	
M. Y. F.	6:30 p. m.	
Evening Worship	7:30 p. m.	
ASSEMBLY OF GOD — SPEARMAN Rev. M. C. Cox, Pastor		
Sunday School	10:00 a. m.	
Morning Worship	11:00 a. m.	
Evening Worship	7:45 p. m.	
Mid Week Services, Wednesday	7:45 p. m.	
FIRST CHRISTIAN CHURCH — GRUVER Rev. Weston, Pastor		
Sunday School	9:45 a. m.	
Morning Worship	11:00 a. m.	
Evening Worship	7:00 p. m.	
1st Weds. Monthly Fellowship	7:30 p. m.	
FIRST METHODIST CHURCH — SPEARMAN Bro. J. Waid Griffin, Minister		
Church School	9:45 a. m.	
Morning Worship	11:00 a. m.	
Methodist Youth Fellowship	6:30 p. m.	
Evening Worship	7:30 p. m.	
Womens Society of Christian Service, Wednesday	3:00 p. m.	
Mid Week Services Wed.	7:00 p. m.	
Choir Rehearsal	7:30 p. m.	
CHURCH OF CHRIST — SPEARMAN David E. Parker, Preacher		
Bible Class	10:00 a. m.	
Communion	11:00 a. m.	
Preaching	11:15 a. m.	
Worship	7:00 p. m.	
Monday: Mens Training Class	7:30 p. m.	
Wednesday, Ladies Bible Class	9:30 a. m.	
Wednesday, Midweek Bible Classes	8:00 p. m.	
MORSE BAPTIST CHURCH — MORSE Rev. Herbert Hughes, Supply Pastor		
Sunday School	9:45 a. m.	
Worship	11:00 a. m.	
Training Union	7:30 p. m.	
Worship	8:00 a. m.	
Mid Week Service Wednesday	7:00 p. m.	
CHURCH OF CHRIST North of City Park Gruver, Texas R. Elmer Adcock, Evangelist		
Lords Days:		
Bible Study	10:00 a. m.	
Worship	10:50 a. m.	
Worship	7:00 p. m.	
Week Day:		
Bible Study, Wednesday	8:00 p. m.	
Ladies Classes, Thursdays		
Senior Ladies	2:15 p. m.	
(Small Children Cared For)		
Junior Ladies	3:00 p. m.	
GRUVER METHODIST CHURCH — GRUVER Rev. R. H. Campbell		
Sunday School	9:45 a. m.	
Morning Services	11:00 a. m.	
Methodist Youth Fellowship	6:45 p. m.	
Evening Services	7:30 p. m.	
Wednesday Prayer Service	7:30 p. m.	
Wednesday Choir Practice	8:30 p. m.	
Thursday W. S. C. S.	2:30 p. m.	
Wesley Circle, Thursday	10:00 a. m.	
SACRED HEART CATHOLIC CHURCH — SPEARMAN Father M. J. Matthesen, Pastor MASSES		
Sundays	10:00 a. m.	
Weekdays (Mon. Tues. Fri. Sat.)	7:00 a. m.	
First Friday of Month	8:00 a. m.	
Holy Days of Obligation	8:00 a. m.	
FIRST BAPTIST CHURCH — SPEARMAN Bro. O. L. Bryant, Pastor		
Sunday School	9:45 a. m.	
Morning Worship	10:55 a. m.	
Training Union	6:30 p. m.	
Evening Worship	7:30 p. m.	
Wednesday Mid-Week Prayer Hour	6:00 p. m.	
Wednesday Choir Rehearsal	8:45 p. m.	
Officers, Teachers Inter. GA & RA	7:00 p. m.	
OSLO LUTHERAN CHURCH — OSLO Rev. Robert L. Cordes		
Sunday Worship	11:00 a. m.	
Ladies Aid every last Thursday afternoon of each month		
Luther League on Sunday evening every three weeks		
APOSTOLIC FAITH CHURCH — SPEARMAN Mrs. E. A. Greever, Pastor		
Sunday School	10:00 a. m.	
Preaching Service	11:00 a. m.	
Sunday Evening Service	7:30 p. m.	
Thur. Fast and Prayer Service	9:00 a. m. to 3:00 p. m.	
Thursday Evening Prayer Meeting	7:30 p. m.	

As guest writer this week I wish to thank the editor of the Spearman Reporter also those who are sponsoring the article week after week concerning the Lord's work. For we are ambassadors for Christ.

..Since the founding of Spearman I have observed the growth of the town and the erection of buildings that have been dedicated to God. Places of worship, convenient places where we can meet to pray, sing and hear the story of God's great love..

(For God so loved the world that he gave his only begotten son that whosoever believeth in him should not perish but have everlasting life.) In these places of worship the sin burdened soul those who are weary, worn or sad can come and at an altar can lay all at the feet of Jesus cry out for mercy and find sweet relief and release from all that binds their lives, and know of the peace the Lord alone can give, and then with the poet can sing, "Sweet Peace the Gift of God's Love".

Our place of worship is located on west 9th and Dressen St. Here those of us who know Christ as we meet are praying for all of God's dear children and for all who have not yet entered into the fold of Christ. Jesus said, My house shall be called a House of Prayer."

Christians are sinners saved by Grace. (Amazing grace how sweet the sound that saved a wretch like me. I once was lost but now I'm found, was blind but now I see).

The grace of God that bringth salvation hath appeared to all men.

God's grace or favor can only be given to people when they accept his son Jesus Christ.

As has already been mentioned in this article we again say, "We are ambassadors for Christ". and pray you in his stead be ye reconciled to God.

Be a wise person and build your house upon a firm foundation. He (Christ) is a tried stone. Then you become one of the lively stones in the invisible church where names are recorded in Heaven in the Lamb's Book of Life.

Those of you who are forsaking assembling to worship God we would be glad to see those coming Sunday morning, The Lord's Day.

Mrs. E. A. Greever

ATTEND THE CHURCH OF YOUR CHOICE THIS SUNDAY AND EVERY SUNDAY



First Baptist Church



Union Church

Sacred Heart Catholic

G

LOTS

SITES FOR

ZON

FOR HOMES

YOU'VE READ ABOUT IT! NOW HERE IT IS! GLOVER TERRACE ADDITION

ENGINEERED AND ZONED AS THE AREA'S BEST-PLANNED RESIDENTIAL ADDITION
AND WITH ALL THE ADVANTAGES OF GI AND FHA FINANCING

The modern new Glover Terrace Addition, is the talk of the town. There's a home and a plan for you in this new addition. The new addition is conveniently located in Spearman, just South of the present large Macias addition.

LOTS FOR SALE

SITES FOR BEAUTIFUL HOMES

We want to thank all of you for attending our big opening last Saturday and Sunday. This was only one of our many new Macias Homes, and we are making plans to build many, many more in Spearman.

The winners at the big attendance last week were:

Door Prize: Mr. and Mrs. Leroy Unruh. 1. Oldest person attending: Mrs. B. M. Lester, 80 years old. Tahoka, Kansas. 2. Youngest person attending: Two week old baby of Mr. and Mrs. Sam Wysong. 3. Largest family attending: Mr. and Mrs. Earl G. Archer, with 13 in their family.

ZONED SITES

RESTRICTED TO BRICK HOMES

Macias Construction Company is proud is lead the field in private home building for the City of Spearman. We have planned The Glover Terrace Addition working closely with FHA land planning experts.

Our new Glover Terrace Addition, is to be conveniently located in the South part of Spearman, near Spearman's beautiful new schools.

ZONED SITES

FOR HOMES 1200 SQ. FT. and OVER

Included in the big new plans to construct 100 new homes in the near future, is the big Duro-Home buliders of Amarillo. To start with, Dura-homes will build probably 25 new homes, with an option on 50 lots to construct more Dura-Homes in the near future.

For further information about our finenew homes . . .

SEE US TODAY!

SELECTED DISTRICTS

OPEN TO FRAME HOMES

TAKE YOUR CHOICE . . . Purchase the site only or arrange for a MACIAS-BUILT HOME. All lots purchased are to be improved within two years. No unsightly vacant lots! ENJOY THE ADVANTAGES OF RESTRICTED ZONING.

MACIAS

CONSTRUCTION COMPANY

Office Phone GE 5-4531

A. R. MACIAS, Builder — WESLEY SPENCER, Mgr.— FREDDIE WINKLER, Salesman — ALEC MACIAS, Supt.

Phone 5-6631

Perryton

Phone 5-6962

Perryton

Phone 5-6921

Perryton

Phone OL 9-3806

Spearman

Eastern Star
Installs Officers

In a formal ceremony Friday night at the Spearman Masonic Lodge Hall, Mrs. Alta Fisher was installed as Worthy Matron and R. C. Fisher as Worthy Patron of Spearman Chapter 721, Order of the Eastern Star.

Also assuming official duties were Mrs. Helen Pattison, associate matron, Elmon Jacobs, Associate Patron; Mrs. Virus Wilbanks, Conductress; Mrs. Marbarette Evans, Associate Conductress; Mrs. Marjorie Collard, Secretary; Mrs. Adelaide McWhirter, Treasurer; Mrs. Joyce Lackey, Organist; Mrs. Loretta Sparks, Marshal; Mrs. Magda Garnett, Chaplain; Mrs. Mary Brock, Ada; Mrs. Hazel Wilbanks, Ruth; Mrs. Lois Cooper, Ester; Deana May Douglas, Warder, Mr. Robert O. Schnell, Sentinel.

installing officers were Mrs. Elsie Mathews, installing Marshal; Mrs. Carrie Marie Berry, installing Organist; Mrs. Alta Morse, installing Chaplain; Mrs. Flossie Crooks, installing, Secretary.

It's smart to go finer with a 58 FORD ...and it's smart to SAVE at Joe Trayler — Universal Motors Spearman, Texas — Gruver, Texas



Mr. and Mrs. Sam Cluck of Gruver announce the engagement and approaching marriage of their daughter Patricia to Pvt. Andrew J. Burleson of Fort Myer, Va., son of Mrs. Ella Burleson of Amarillo and Mr. Dan Burleson of Pampa. A fall wedding is being planned.

RELATIVE OF SPEARMAN FOLK DIES AT AMARILLO. Chester C. Martin, Brother-in-Law of Mrs. Rhoda Overton and Son-in-law of Mrs. Tower of this city died at Amarillo recently.

Mr. Martin, owner of the San Jacinto School of Hair Dressing, died Thursday June 5 at 4:00 p. m. in North West Texas Hospital after suffering a heart attack at his home, 5405 Wolffin, Amarillo.

Line Fr. SH 273 to Alanreer Fr. Texline to FM 808, Fr. US 87 to New Mexico State Line Fr. US 66 in Amarillo to US 87 and 287. Highway No. US 83, US 287, US 87, US 68, US 80, 87, US54, SH 282, SH 136, FM 281, FM 291, FM 296, FM 808, FM 1719.

In accordance with the provisions of said House Bills, the State Highway Commission has determined and set forth in the proposal the wage rates, for each craft or type of workman or mechanic needed to execute the work on above named project, now prevailing in the locality in which the work is to be performed, and the Contractor shall pay not less than these wage rates as shown in the proposal for each

craft or type of workman or mechanic project. Legal liability paid for at the project. Plans and specifications available at the office of William V. York Resident Engineer, Amarillo, Texas, and Texas Highway Department, Austin Usual rights reserved.

LEGAL NOTICE Contractors' Notice of Texas Highway Construction Sealed proposals for constructing 29.150 miles of Grading, Structures, Base and Surfacing from SH 15 N to Gruver, FR present and Improvements FM 2387 to Inter FM 1261 & FM 2387 on Highway No. FM 278, 2387 covered by C 791-3-4, C 791-5-6 & R 2335-1-4, in Hansford & Hutchinson County, will be received at the Highway Department, Austin, until 9:00 A. M. June 11, 1958, and then publicly opened and read.

Did You Ever Think? You don't have to be in the line to buy from us. We've got a lot of things you can use — Including a bunch of Power 4 Cycle Wisconsin engines

AMERICAN STEEL BUILDINGS The lowest cost grain storage American market up to 30' wide to 150' clear span rigid frame custom made to fit your need. Box 2183 Phone Drake Amarillo, Texas

With new '58 FORD TRUCKS low prices are only the beginning of your savings! FORD TRUCKS COST LESS LESS TO OWN... LAST LONGER, TOO! JOE TRAYLER UNIVERSAL MOTORS Spearman, Texas Your Friendly Ford Dealers Gruver, Texas

OSLO NEWS Sunday school next Sunday again at 9:00 a. m. and church will be at 10:00 a. m. Pastor John Maakestad will be giving the sermon next Sunday. We are happy to have Pastor Maakestad and his wife, Louise with us. They will return to Nome, Alaska in August.

Round up THRIFT STAMP PANHANDLE FURNITURE MART CUT RATE GROCERY ORANGE DISC SERVICE

Hansford tragic Accident Shock Of Friends Of Gene C... Wheat Fire Destroys Two Trucks Fri. NOTICE TO FARMERS Summer Vacati