

# The Spearman Reporter

THE SPEARMAN REPORTER, HANSFORD COUNTY, THURSDAY FEB. 7, 1957

## Hansford County Polio Drive Nets Around \$1750

Date	Max	Min	Snow
29	63	18	0.00
30	37	19	T
31	40	24	0.15
1	44	19	0.00
2	53	25	0.00
3	68	35	0.00
4	69	30	0.00

GRUVER:	415.00
MORSE:	122.00
SPEARMAN:	1,193.00

As Directors for the Polio Drive, we, Mrs. Gertrude Ogle, Miss Laura Lamb, Mrs. Mary Brock, would like to take this opportunity to thank everyone who helped this year in the March of Dimes. We can all be proud that Hansford County has raised this money to help those who have been stricken with the dread disease, infantile paralysis. And our drive makes it possible, in case of a polio emergency in our county, for funds to be available to help our own needs when help is needed.

### SPEARMAN POLIO FUND:

It would be impossible for me to name all those who helped in Spearman, since so many turned out to do their part, but I think you might be interested in a report of some of the different projects and the money that was raised.

Spearman Book Club Bake Sale	\$ 47.50
Spearman Cafe Coffee Day	176.35
Teens for Polio Party	42.26
Telephone	104.85
March of Dimes Mailers	152.69
Housewives Breakfast & Coffee	35.90
Rose Garden Club Coffee	65.62
Town Team Basketball Game	
Gruver and Spearman Lyric Theater Collection	68.00
1975	19.23
Mother's March by the Rho Rho C Beta Sigma Phi Sorority	107.43
Polio Canisters	123.28
Ruth Hutton China Plate Raffle (Spearman & Gruver)	39.25
School Drive	131.37
Boy Scout Police Action	105.22

The plate that was painted by Mrs. Ruth Hutton was won by Mrs. Tommie Brown of Spearman when her name was drawn January 31st.

The contest in the new school building between the 1st and 2nd graders was won by Mrs. Bob Vaughn's Class Mrs. Helen Pattison's Class was runner up and Mrs. Vera Lobb's Class was ahead for the 1st grade. These six class rooms netted around \$75.00 for the school polio fund. We are very proud of them.

Special thanks goes to Mrs. Gertrude Jones for her help in the housewives Coffee Days, Mr. and Mrs. Willis Sheets, Mr. and Mrs. Sam Watson for their help with Teams for Polio, Mr. Hartman and Mr. Carpenter Mr. Smith, for their helpful support of all the school activities, Mr. and Mrs. Bud King for helping with the Telephone, Boxwell Bros. Funeral Home for offering their proceeds from Ambulance Service to March of Dimes, Boy Scouts and Girl Scouts and their leaders especially Mr. Dee Jackson, E. J. Copeland, and Mrs. Bert Sheppard, Rho Rho C Beta Sigma Phi Sorority who carried out the Mother's March, The Town Teams for Both Spearman and Gruver and Gordon Gross and Don Allen for refereeing the games, All Spearman Clubs for their help, Ruth Hutton for her plate raffle, The Spearman Reporter for all their help in reporting the polio news and their contributions of supplies that were needed for signs and pictures.

I want to thank everyone in Spearman, the business houses, the children and adults and most especially Oscar Donnell and Pat for all their patient help and experience during the entire campaign.

In case you have a late contribution that you would like to make there is still time and it will certainly be appreciated, either mail it to Box 913 or get in touch with Oscar Donnell or me. Thank you so much.

Mrs. J. L. Brock

### Guest Speaker For Baptist Youth Feb. 14th



Tom Z. Parrish, Wayland College's director of development and legal counsel, will be guest speaker for a banquet for the Baptist Young People and Intermediates and their dates, at 7:00 o'clock on Feb. 4th, according to the First Baptist Church.

Parrish, who earned the LL. B. from the Law School of the University of Texas before he dedicated his life to Christian service, has been at Wayland College as director of development and legal counsel since 1955. From a background of teaching, preaching and practicing law, with an extra measure of four years' experience as an officer in the United States Navy, Parrish has gained a reputation as a public speaker, especially when talking about Christian education.

Parrish is helping develop Wayland's Five Year Program of Progress set in motion by the Board of Trustees in 1953-54, looking toward the Golden Anniversary celebration in 1958-59. The past year has seen the completion of Bessie Fleming Hall, a residence for young women, of a new air conditioned bookstore, of added classroom space to help care for the increased enrollment and of the partial construction of Brotherhood Hall, a residence for 50 young men. The Van Dowling Memorial Library will also be under way in 1956-57 as part of this Five Year Program of Progress under Parrish's direction.

Parrish is a graduate of Stephen F. Austin State College with a B. A. degree, the University of Texas with the LL. B. degree, and of Southwestern Baptist Theological Seminary with the B. D. degree. He was superintendent of schools at Moscow, Texas, before World War II and has since served as pastor in Oklahoma of Fittstown Baptist Church and of First Baptist Church Farietta.

Immediately following his services with the United States Navy, he practiced law for several years in Plainview.

### Hansford Gets Publicity In Basin Area

Hansford county came in for a bit of favorable publicity from our regional news paper the past week end. The occasion was the bringing in of a 1504 barrel oil well from a dry hole in this county. The news story was as follows.

The Texas Company hit the jackpot in Hansford County last week when a basin test abandoned by R. H. Fulton was re-entered and completed for 1504 barrels of oil and no water. Fulton had drilled to 8,005 feet in the Morrow sand where it was abandoned. The Texas Company re-leased the quarter section on which the test was located, cleaned out the hole to the Atoka sand, and hit the big pay.

The new well is The Texas Company No. 1, Norene O'Loughlin in section 12, block 2, WCRR seurety, nine miles northeast of Spearman.

The well was perforated at 7,097 to 7,124 feet and acidized with 1,000 gallons. It kicked off and flowed 115 barrels of oil the first hour and a half through two-inch tubing. The well was completed on a one-inch choke, making 376 barrels on a six-hour test. Gravity was 39 degrees with gas-oil ratio 1.015 to 1.

The well is a mile southeast of the same company's No. 1, Sisters of St. Joseph, completed for 1,900 barrels in the same formation to be the biggest basin well completed.

Shamrock Oil & Gas Corporation owns the other three-quarters of the section. Shamrock staked a location a half mile north of the new well next month.

The new well is The Texas Company No. 1, Sisters of St. Joseph, completed for 1,900 barrels in the same formation to be the biggest basin well completed.

Shamrock Oil & Gas Corporation owns the other three-quarters of the section. Shamrock staked a location a half mile north of the new well next month.

### Chamber of Commerce News Items



THE ROUND-UP CLUB IS NOW UNDER WAY. FROM LEFT TO RIGHT IN THE ABOVE PICTURE IS OSCAR DONNELL, SONNY WINDOM, GENE CADD, JOE LACKEY AND R. C. CANNEDY. TWO MEMBERS NOT SHOWN IN THE PICTURE ARE J. L. BROCK AND JESSE DAVIS.

### Growing With Spearman

WELCOME NEW MEMBERS: It is a pleasure to join in with the Round-up Club in welcoming the following citizens as new shareholders in the Chamber who are wanting to help make Spearman a better place in which to live and do business:

PATTON MOTEL: G. L. Patton, Hwy. 15, phone 3681.  
CHARLES GRILL: Charlie Nall, Hwy. 15.  
GEORGE C. COLLARD: 407 Davis St. Phone 5281.  
MRS. A. D. REED: 409 S. Barkley, Phone 3621.

SPEARMAN CELEBRATION set for April 26 and 27.

Preparations are now being made for the Spearman celebration April 26 and 27. With special emphasis on the parade! This is to serve as a notice to all clubs and organizations interested in entering a float in the parade, please have a representative present at the annual parade conference in the Chamber of Commerce office Saturday Feb. 9 at 10:00 a. m. in order that we may select a theme and adopt the parade regulations.

### Chamber Events

Friday February 9th  
"400 club"—2:00 p. m. Chamber office.

Saturday February 9th  
Parade conference 10:00 a. m. Chamber office. Each organization please have a representative present.

Monday February 11th.  
Welcome Committee—9:00 a. m. Chamber office.

Wednesday February 12th.  
Steering committee for celebration 9:00 a. m. Chamber office.

### Services Honoring The Sid Clark Held At The Methodist Church Feb. 5th

Memorial rites, honoring the life and memory of one of Hansford county's true pioneer citizens, Sid Clark were held at the Methodist church in Spearman Tuesday afternoon at 3:00 p. m.

Rev. Waid Griffin, pastor of the First Methodist Church gave the message of sympathy, together with a tribute to the wholesome life lived by the deceased. The choir sang two numbers and a prayer was read by Rev. Karl Ernest, pastor of the Dumas Presbyterian church.

Interment was in the Hansford cemetery with Boxwell Brothers Funeral Home in charge.

Pallbearers were: Ray Robertson, Tom Etter, W. E. Sparks, Paul Hazelwood, Jack Atchison and Wolloughby Douglas.

Honorary Pallbearers were: Dr. Kleeberger, Fred Brandt, Alvin Richardson, Jim Sutherland, Jesse Womble, Lon Hays, B. J. Garnett and William Martin.

Survivors are his wife, one son, Harbert Clark of Amarillo, one step son, V. R. Fisher of Fort Worth, Mrs. Opal Schroder of Dumas and Gene Cline of Spearman.

Sid Clark came to Hansford county from Colinsworth county about 51 years ago. He was associated with Jim Edwards as a helper for almost a year, and then established his barber shop in 1906. He was a very active civic minded citizen during the pioneer days of Hansford county, and his generosity, his activity among the younger boys in organizing and training for baseball, and his wholesome philosophy of life was a part and parcel of the march of progress of Hansford county. One of his friends, Fred Brandt, said he believed that Sid Clark had dug more than half of the graves at the Hansford Cemetery prior to 1925.

Sid was one of the first business houses to move from Old Hansford to Spearman.

Mr. Clark suffered a severe cold that terminated in pneumonia, and his death came after about a weeks absence from his business in Spearman.

### First Tomatoes Of The Year

Hansford county, known as the outstanding wheat, cattle and vegetable capital of the world, already is boasting its first tomatoes, for 1957. Mrs. Lulu Newcomb, 122 S. Hazelwood, has three big red ripe tomatoes that she raised in her home here in Spearman. Mrs. Newcomb put the plants inside the house, just the night before the first frost. She pinched the tips off just above the bloom, when the plant bloomed, and this was responsible for the heavy yield of tomatoes.

We congratulate Mrs. Newcomb for this, another first for Hansford county.

### Jesse Davis In Amarillo Hospital For One Day Only

Jesse Davis was registered at the North West Hospital in Amarillo Monday and Monday evening of this week. Davis underwent a minor throat surgery and returned home to his work Tuesday.

### Boy Scouts Visit Air Base

Post 51 Explorer Scouts attended the Amarillo Air Force Base explorer trip the past weekend. The Scouts arrived at 6 p. m. Friday, and stayed until 4 p. m. Sunday afternoon.

Scouts attending the trip were Don Dillow, Steve Cates, Fred Hoskins, David Stavlo, Danny Kingsley, Larry Kingsley, LaVega Parker, Charles Trayler and Kim Copeland. E. J. Copeland, assistant post advisor attended with the scouts. Judge Johnnie Lee took a car load down Friday afternoon and John R. Collard, Post advisor brought a car load back Sunday afternoon.

Highlights of the weekend were Saturday morning breakfast at 6 a. m. with the Air Force Personnel. The boys stayed in the barracks, and lived exactly as the Air Force G. I.'s. They attended a picture show Saturday morning, and a bus tour of the base also Saturday including a tour through the Radar Station.

The boys watched the men testing jets at the jet cell rooms. Most all of the boys got to crawl into the student trainer jet, and open and close the throttle full blast. The ten boys burned up 300 gallons of fuel testing the motor out on the trainer plane. Due to the bad weather, the boys took their hops Sunday. The boys flew in a C-47, completely rigged out in parachutes, and flying gear.

### Card Of Thanks

We wish to take this means to sincerely thank the people of the community for their help during the fire and the assistance afterwards. Especially do we thank the ones who worked with the Fire wagon. Your kind efforts mean so much to us. May God richly bless each and every one of you.

Mary and Ora Schroder  
Leon Schroder family  
Mrs. Kate Gray and Frances Sim

### P. T. A. Study Group

Rev. J. W. Doko was moderator for a panel that discussed "Leisure Time and Recreational Activities" at the P. T. A. Study Group January 9. Members of the panel were Sherry Shapley, JoAnne George, Leslie Barkley, Charles Beck and Mrs. Clark Winkler. Much of the discussion centered around a swimming pool and a library for Gruver.

Present at the meeting were Mesdames: Jim Cator, Mart Hart, Jack Hart, Don Hudson, Marvin Shapley, Bob Cox, Carlie Knight, J. C. Harris, Bill Maupin, Warren Hart, and Ralph Bort.

### Gruver P. T. A.

Monday, February 4th at 7:30 was the regular P. T. A. meeting. Program was as follows:

Presentation of Colors, Boy Scouts, National Anthem Pledge to the Flag. Business session. Special Music

Program presented by Fourth Grades.

Founders Day Skit by Senior English Class under direction of Mrs. Lowe.

### Fog Blankets County Wed. Morning

Possibly the worst fog in the past ten years blanketed the county yesterday morning (Wednesday) and it really looked good to see visibility cut from fog instead of dust. Ever since Monday, it has been cloudy in the area, and threatened to rain or snow, but Amarillo with .18 inches of rain on Monday, is the only area with any precipitation that was measurable.

Money may talk, but the amount most of us handle barely speaks above a whisper.

The way to start a day right is to start the night before.

### Guess First Rain Or Snow

Next weeks Reporter will feature a page advertisement on the first rain or snow contest: that is if we can get the page up an sold in time. It will feature many prizes from business firms in the county, and will help boost the morale of the people, and of course will almost guarantee some good moisture for the area.

### AW 433 Is Sold To Bro. Hughes

Brother Hughes, of Gruver, Correspondent for the Spearman Reporter, is making the head lines this week with AW 433, his new license number. The new license, with black figures and letters, and a white background, was the first license issued to any passenger car owner in the county, according to brother Hughes. The new license numbers start with AW 425, and the first few were probably issued to the court house employees.

Every one likes the new white license plates, and Sheriff Cooke and his crew; expect to sell quite a few of them this year!

### Relatives Of Carsons In Car Accident Near Gainesville, Texas

Mrs. O. R. Parsons, mother of Mrs. R. A. Carson, Mr. and Mrs. Tilman Burkett, sister and brother in law of Mrs. Carson are in the Baylor hospital in Dallas, as a result of a car accident Monday, February 4th. The group, who live at Denison, Texas were enroute to Spearman to visit with the R. A. Carson family when the accident occurred. Their car was involved in a head on collision with a car driven by two soldiers.

So far as known to date the injuries were limited to shock and cuts about the bodies. However, Mrs. Carson, who is 69 years of age is reported suffering from severe shock. Mrs. Carson left for Dallas Tuesday of this week to be at the bedside of her relatives.

Stanley Garnett attended the Farm Bureau State Board meeting recently. His mother made the trip down state with him to visit a sister, as did Mrs. Delon Kirk.

### Rev. Van Dyke To Go To Missouri Church In May

Rev. C. N. Van Dyke announced this week that he had resigned his position as Pastor of the First Christian Church, and soon after March 31st, his last Sunday here, he will take up his duties as Pastor of the Christian Church at Eldon, Missouri.

Rev. and Mrs. Van Dyke have been in charge of the Spearman church since May 1954. He came to this city from Bellville, Kansas.

Rev. Van Dyke stated that this was a very hard decision for him to make, since he and his wife had formed many friends here in Spearman.

The Reporter Staff, along with his many friends here, wish for them and their family the best of everything.

### Card Of Thanks

Wish to thank each and every one who sent get-well cards and flowers to me while I was in the Shattuck Hospital, recovering from surgery. The cards and flowers were greatly appreciated by me.

Thanks to all.  
Mrs. E. D. Clement.

### SEA OF LIFE

Small minds that run in the same channel usually get stranded on the same bar.

**BANK NOTES** . . . . . by Malcolm

**DID YOU KNOW...**

EDWARD III OF ENGLAND (DEVELOPED MONEY FROM AROUND THE BANK OF FLORENCE) TO BEGIN THE MODERN "YEAR-WAY" LATER, HE RUINED THEM BY DISOBLIGATING HIS CREDITORS.

**MODERN LORELEI...** TO LURE CUSTOMERS INTO A BANK THAT HAS OUT-RECORDED MUSIC INTO THE STREETS.

**COMFORTS OF HOME...** A RECENTLY-COMPLETED NEW YORK BANK PROVIDES SEVERAL FULLY-EQUIPPED OFFICES FOR THE CONVENIENCE OF OUT-OF-TOWN CUSTOMERS.

### District Board Meets At Gruver

The 19th P. T. A. Board met at Gruver January 26th for an all day meeting to plan the District Conference to be held April 13 in Gruver. The 19th District is composed of 15 counties, the northeastern half of the Panhandle.

The District president, Mrs. Frank Ogle of Berger, presided at the meeting. Other District officers were Mrs. George Bonecutter of Stinnett, Mrs. James Lewis, Mrs. Jack Foster, Mrs. R. A. Mack, all of Pampa, and Mrs. J. M. Hart of Gruver, Mrs. M. W. McCloy of Morse and following Gruver ladies met with the Board: Mrs. Marvin Shapley, Mrs. J. C. Harris, Mrs. Ralph Bort, Mrs. Carlie Knight, and Mrs. Don Hudson.

Over 200 P. T. A. delegates are expected to attend the Spring Conference.

Home Complete Is Spearman Area

Money Down Months To Pay AND FRITH

Cotton, Viscose. Choice of Colors.

Furniture M...

GET FOR 47

Manufacturer's Suggested Price Golden Rocket 88 2 Door Sedan Delivery and Handling Charge. Excise Taxes.)

Transportation charges, state taxes, accessories and optional including Jetaway Hydra-Matic and Dual-Range Power Master. Prices may vary with individual pricing policies.

our friends so kind and illness and paid. Bob Black and Claude Lane

DRIVE AT DEBIL ALER'S

OTOR S

Phone OLive 95

ANGER CAR STYLING comes to the trucking business in Ford's 1957 Style. It typifies revolutionary changes in new Ford trucks which Ford dealers ruary 1. Full-width styling has more than just "eye appeal." It widens the area by 20 inches, and adds 25 percent more load capacity than old-style c. This pickup is one of nearly 300 models in the 1957 Ford line which ranges huge extra heavy duty models.



This n' That



Around Gruver

Have you missed Mrs. Dozier yet? We look across the street to the telephone office, but all we get is a blank stare.

Most of our news this week concerns sickness. Fred Smith is sick and unable to be at his job.

Reuben Hintergardt was taken ill Saturday afternoon and hurried to the Spearman Hospital.

We understand that Alfred Henderson will undergo surgery in Dallas this week.

Elmo McClellan, Jr. is in the McBride Clinic in Oklahoma City. Many of you will remember that when he was in High School he broke his leg.

Mrs. Weldon Green is in the Methodist Hospital in Dallas where she underwent surgery on her back.

Mrs. Mattie Layton left Saturday by bus for Houston. She is visiting her sister who is very ill.

Mrs. Doris Pinkerton is smiling at you from the Post Office window. We thought she might leave us and go to Amarillo.

Sam Cluck, Robert Alexander, Harley Alexander and Bobby Alexander are in Austin to attend hearing on an irrigation bill.

Mr. and Mrs. Wayne Hamilton came home from Pezos to attend the Betty Coopers wedding.

Rich Texans Subject Of Magazine Story

"The Oil Folks at Home," a witty study of the Texas oil families appears in the February issue of Holiday magazine.

The article includes many anecdotes and sketches of men like Haldson Lafayette Hunt and Clint Murchison Jr.

The author asserts that of the ten richest men in the country, at least five of them are Texans, and if persons with inherited wealth are excluded, the proportion is even higher.

"Though the emphasis in Texas is on the male," he continues, "many of the women do not know they are dowdrotted."

The article concludes with a tribute to Everette Lee DeGolyer, of Dallas, the father of petroleum geology.

MONEY MAD Dollars cut such a figure with some men that they feel they have to disfigure themselves to get them.

Turkey Farmers In For Tough Times

College Station, Jan.—Turkey producers will probably have a tough time marketing birds at a profit in 1957, say extension poultry mktg. specialist F. Z. Beanblossom and extension economist John C. McHaney.

Feed-dealers credit sources featuring risk-sharing plans of production financing are factors which may influence farmers to continue turkey production at a higher rate during 1957.

The specialists says some of the pressure from the expected large crop may be relieved by current trends which are lengthening turkey sales into a year-round business instead of seasonal holiday buying.

Both national and state testing reports indicate an increase in the number of breeder hens in Texas. On December 15, 1956, 40 percent more hens had been tested than by the same date in 1955.

Turkey storage stocks were listed at 103,833,000 pounds at mid-December of 1956 for a 52 percent increase over the same period in 1955.

No Gain In Total Fertilizer Tonnage Sold For First Six Mos.

College Station — Total fertilizer tonnage sold during the spring of 1956 was about the same as during that period in 1954 and 1955.

Highly significant decreases occurred in sales of all grades without nitrogen, Fudge said, indicating increased availability of nitrogen materials.

Narcotics, Liquor, Women, Gambling: They're All Part of the Duval Story

By-FREDERICK HODGSON SAN DIEGO, TEX.—No self-respecting boss-run barney is complete without its quota of syndicated sin.

For the moment "the heat is on" and the gambling wheels are stilled, night-sin-spots like El Rancho are closed, most of the women of easy virtue are in exile and traffic in illegal liquor and narcotics is very much under wraps.

One disgruntled deputy sheriff, raging at the Rangers who put him out of business, moved his house of prostitution, lock, stock and women, all the way to Houston.

The Rangers, armed with injunctions obtained by the Attorney General's office, simply padlocked the town.

Quite naturally Captain Allee, Attorney General John Ben Shepperd, and all the others who had declared war on the Duchy of Duval and on its up-to-they-undisputed ruler, Boss Parr, were roundly cursed by the purveyors of iniquity.

"Look at it this way," said Jones to me. "This is an election year and the politicians are making hay. All this will blow over."

As Luther Jones talked my mind went back to long ago when I was just breaking into newspaper work on the old "Chicago Evening American."

Once your car is out of sight the plane will touch down on the highway and its cargo will be quickly transferred to an automobile and the plane immediately takes off, flying low.

Money Mad Dollars cut such a figure with some men that they feel they have to disfigure themselves to get them.

Select Mealtime Beverage With Care



If you're the kind of mother and wife who plans a meal carefully to include the 7-basic foods for a well balanced meal, you'll probably welcome this additional piece of information for your family's welfare.

Here are legitimate reasons for it. In a recent article printed in the Journal of the American Medical Association, Dr. C. Wilmer Wirts stated, "distress so frequently noted after taking a heavy meal is associated with decreased gastric tone."

Wash chicken; dip dry chicken in shortening until light brown on flesh side. Remove chicken. Add onion to shortening in pan and saute. Add salt, pepper, Worcestershire sauce, vinegar sugar and ketchup; heat. Add chicken halves. Cover and simmer 1 hour or until chicken is tender.

Barbecue Chicken Halves (Makes 2-4 servings) 1 1/2 lb. chicken split, 1 cup minced onion, 1 teaspoon salt, 1/2 cup ketchup, 1/2 cup vinegar, 1/2 cup sugar, 1/2 cup Worcestershire sauce, 1/2 cup catsup, 1/2 cup brown sugar, 1/2 cup molasses.

East Texas used slightly over one-half of the nitrogen, available phosphoric acid, and potash in mixed goods. East Texas also accounted for 50 percent of the 1-2-1 goods and 55 percent of the 1-1-1 goods sold.

Jones, who is nothing if not frank, admits without any qualms that his client is no saint. He depicts George B. Parr as a man who gets what he wants when he wants it and who isn't overly squeamish about methods.

I checked with the United States Air Force. South Texas is 150 degrees out of phase to the radar screen, concentrated as it is to spot planes coming in from the Atlantic or from the Pacific.

George B. Parr is fighting, and fighting smartly, for his political life and for his physical liberty. There's something magnificent and awesome about a good fighter, even when he's on the opposite side.

George took over the power in Duval. His father went into exile, to live at the Nueces Hotel in Corpus Christi until his death.

George took over the power in Duval. His father went into exile, to live at the Nueces Hotel in Corpus Christi until his death.

George took over the power in Duval. His father went into exile, to live at the Nueces Hotel in Corpus Christi until his death.

George took over the power in Duval. His father went into exile, to live at the Nueces Hotel in Corpus Christi until his death.

George took over the power in Duval. His father went into exile, to live at the Nueces Hotel in Corpus Christi until his death.

George took over the power in Duval. His father went into exile, to live at the Nueces Hotel in Corpus Christi until his death.

Sorghum Hybrids Available For Planting In 1957

College Station — Seven grain sorghum hybrids developed cooperatively by the Texas Agricultural Experiment Station and the U. S. Department of Agriculture, will be available to farmers for planting in 1957.

The seven hybrids, RS 590, Texas 601, RS 610, Texas 611, Texas 620, RS 650 and Texas 660, are the best of several hundreds produced and tested during the past 20 years at the Lubbock and Chillicothe stations.

Feed grain prices generally are expected to average slightly higher than last year for this winter and continue into spring, says John G. McHaney, extension economist.

Tungsten has the highest melting point of all metals.

"WESTERN LIFE CAMP" Las Vegas, New Mexico. For boys and girls 8 years old to 15 years old. Hiking, Fishing, Swimming, Archery. A summer of fun. Interested parties call or write: W. H. Willoughby, Gruver, Texas. Make reservations soon.

FOR SALE — Used overhead garage door with hardware. Very good. Maude Mathews. Phone 2971. No. 10 2tc

FOR SALE — Five room Modern Ranch Style Brick home, practically new. See D. B. Keim, Phone OLIVE 9-6116. No. 10 3-4-p

FOR SALE — Three Quarter Bed-Dresser - Heater Call 3351. No. 9 2-t-p

NOTICE Notice is hereby given, that the Commissioners Court in and for Hansford County, Texas, will receive proposals at its regular meeting in February, 1957, being the 11th day of February, 1957, at 10:00 o'clock a.m. in the office of the County Judge, in the town of Spearman, Texas.

KEEP THIS AD Over 20,000 Arthritic and Rheumatic sufferers have taken this medicine since it has been on the market. It is inexpensive, can be taken in the home. For free information, give name and address to F. O. Box 522, Hot Springs, Arkansas. No. 10 3tc

For the life of your car GO GULF!



Looking for Service Try Orange Disc Service! ALTON WAYNE Phone 2301

B. M. A. INSURANCE ACCIDENT - HEALTH HOSPITAL & LIFE For Each Member of the Family E. K. SNIDER Lubbock - Spearman

WE ARE - Experts in installing linoleums. Let us figure your next job. Free estimates. We do cabinet tops, floor linoleums, cove walls. We stock linoleums, up to 12' wide, stick frames, metal trims and etc. DALEY'S IN PERRYTON No. 27 rts

ALCOHOLIC - If liquor is your problem and you sincerely want help to quit write Alice Holie Anonymous, Box 251, Spearman. No fees, no pledges, no pills. No. 38 rts

BARGAINS in house trailers. New Trailers up to 51 feet. Five year financing, bank rates. Some used ones. Best Trailer Sales, Pampa and Perryton, Texas. No. 4 rts

GLASS REPLACEMENT Body Shop and Painting R. L. (Smoky) Huse Spearman, Texas

FOR SALE - LATE Model Servel refrigerator

FOR SALE - Lester Spinnet Piano Excellent condition. \$400.00. Please call at Reporter office for additional information. No. 8 3tc

FOR SALE - A good electric guitar. Included is small amplifier, case, and picks. Phone OL 93421 or see Verlin Behne. No. 8 3 tp

WOULD like to do Baby Sitting. Phone Monet Washington, OL 9-2381. No. 8 3tc

Alexander Graham Bell was 29 years of age when the telephone was patented.

Motorists should remember that even St. Christopher begins to lose faith at 90 miles an hour.

FOR RENT - For men only One room light housekeeping quarters. 122 S. Endicott St. No. 3 8to

Lee Roy Mitchell Dirt Contractor PHONE Fireside 7-2384 Gruver, Texas For LAND LEVELING Diversions Terracing Ponds by Experienced Operators

ANTHONY ELECTRIC Industrial Commercial House Wiring Contracting and Repairing Electric Motors and controls sold and serviced L. L. Anthony Phone 3361 Box 727 Spearman, Texas

Hansford Lodge 1040 A. F. & A. M. Regular Communication 2nd and 4th Monday of each month Phillip A. Jenkins W. M. Clarence R. Blodgett, Secretary

E. C. GREENE Real Estate Loans Insurance Phone 4261 - Box 145 Spearman, Texas

SHORT'S IRRIGATION SERVICE Box 727 - Phone Day or Nite 179 Gruver, Texas Complete Well Service Any make or size pumps Clean out and ball wells Free Estimates on any job Also check draw down in wells FREE Get our estimates on a new complete turnkey job. All work guaranteed. Give us a call Located in Fred Womble Shop.

GLASS REPLACEMENT Body Shop and Painting R. L. (Smoky) Huse Spearman, Texas

COMMUNITY PUBLIC SERVICE

when you with an er how low the temper schedule with an Elect om hanging up wet clo boiled clothes pile up w save all the back-brea y... at the turn of a d hes the easy, comforta Electric Dryer.

Light

Light

Light

FOR SALE - LATE Model Servel refrigerator

FOR SALE - Lester Spinnet Piano Excellent condition. \$400.00. Please call at Reporter office for additional information. No. 8 3tc

FOR SALE - A good electric guitar. Included is small amplifier, case, and picks. Phone OL 93421 or see Verlin Behne. No. 8 3 tp

WOULD like to do Baby Sitting. Phone Monet Washington, OL 9-2381. No. 8 3tc

Alexander Graham Bell was 29 years of age when the telephone was patented.

Motorists should remember that even St. Christopher begins to lose faith at 90 miles an hour.

FOR RENT - For men only One room light housekeeping quarters. 122 S. Endicott St. No. 3 8to

Lee Roy Mitchell Dirt Contractor PHONE Fireside 7-2384 Gruver, Texas For LAND LEVELING Diversions Terracing Ponds by Experienced Operators

ANTHONY ELECTRIC Industrial Commercial House Wiring Contracting and Repairing Electric Motors and controls sold and serviced L. L. Anthony Phone 3361 Box 727 Spearman, Texas

Hansford Lodge 1040 A. F. & A. M. Regular Communication 2nd and 4th Monday of each month Phillip A. Jenkins W. M. Clarence R. Blodgett, Secretary

E. C. GREENE Real Estate Loans Insurance Phone 4261 - Box 145 Spearman, Texas

SHORT'S IRRIGATION SERVICE Box 727 - Phone Day or Nite 179 Gruver, Texas Complete Well Service Any make or size pumps Clean out and ball wells Free Estimates on any job Also check draw down in wells FREE Get our estimates on a new complete turnkey job. All work guaranteed. Give us a call Located in Fred Womble Shop.

GLASS REPLACEMENT Body Shop and Painting R. L. (Smoky) Huse Spearman, Texas

COMMUNITY PUBLIC SERVICE

when you with an er how low the temper schedule with an Elect om hanging up wet clo boiled clothes pile up w save all the back-brea y... at the turn of a d hes the easy, comforta Electric Dryer.

Light

Light

Light

PRESS AS

FOR SALE - LATE Model Servel refrigerator Six foot. Gas or butane, very reasonable, perfect shape. Stoves and parts. Stewart's Appliance Repair and Plumbing Service. R. C. Stewart 15 Hazelwood Phone OLIVE, 3271. No. 10, 2-4-p

FOR SALE - Lester Spinnet Piano Excellent condition. \$400.00. Please call at Reporter office for additional information. No. 8 3tc

FOR SALE - A good electric guitar. Included is small amplifier, case, and picks. Phone OL 93421 or see Verlin Behne. No. 8 3 tp

WOULD like to do Baby Sitting. Phone Monet Washington, OL 9-2381. No. 8 3tc

Alexander Graham Bell was 29 years of age when the telephone was patented.

Motorists should remember that even St. Christopher begins to lose faith at 90 miles an hour.

FOR RENT - For men only One room light housekeeping quarters. 122 S. Endicott St. No. 3 8to

Lee Roy Mitchell Dirt Contractor PHONE Fireside 7-2384 Gruver, Texas For LAND LEVELING Diversions Terracing Ponds by Experienced Operators

ANTHONY ELECTRIC Industrial Commercial House Wiring Contracting and Repairing Electric Motors and controls sold and serviced L. L. Anthony Phone 3361 Box 727 Spearman, Texas

Hansford Lodge 1040 A. F. & A. M. Regular Communication 2nd and 4th Monday of each month Phillip A. Jenkins W. M. Clarence R. Blodgett, Secretary

E. C. GREENE Real Estate Loans Insurance Phone 4261 - Box 145 Spearman, Texas

SHORT'S IRRIGATION SERVICE Box 727 - Phone Day or Nite 179 Gruver, Texas Complete Well Service Any make or size pumps Clean out and ball wells Free Estimates on any job Also check draw down in wells FREE Get our estimates on a new complete turnkey job. All work guaranteed. Give us a call Located in Fred Womble Shop.

GLASS REPLACEMENT Body Shop and Painting R. L. (Smoky) Huse Spearman, Texas

COMMUNITY PUBLIC SERVICE

when you with an er how low the temper schedule with an Elect om hanging up wet clo boiled clothes pile up w save all the back-brea y... at the turn of a d hes the easy, comforta Electric Dryer.

Light

Light

Light





The Spearman Reporter
Hansford Headlight, Published Thursday of each week in Hansford County, at Spearman, Texas

Classified Advertising
per word: 2c a word for every issue thereafter.

Public: Any erroneous reflection upon the dignity of any individual, firm or corporation that is published in this newspaper...

News Letter From Congressman Walter Rogers

January 1957 OF THE 1957
ers that they hadn't heard, if I could just trade them for a little moisture. In fact, I pointed out that all of the stories about the freakish weather in the Panhandle of Texas did not include any a bout how hard it rained or the depth of the snow. There is plenty about the drought, the heat, the cold and the wind, but none about rain.

are deeply sincere in trying to get action instead of words. These proposals have been referred to as the "Texas Plan", but I think it would be well for the Administration to know that those of us who have introduced this legislation would be very happy to have it called the "Eisenhower Plan", the "Administration's Plan", or even the "Benson Plan", if they would just put it into effect.

The President's Budget Message

Much will be said in the next few months about the President's all-time high, peacetime budget. The budget will undergo the closest scrutiny in both the House and the Senate. The figures presented in the President's Budget Message, as well as the budget, will be carefully weighed against the figures that have been furnished by the several departments involved. For instance the President's Budget Message reflects that even though there is an increased expenditure of public funds, there will be a decrease in the national debt. Of course, this supposed decrease is an estimate and not a fixed and determined fact.

almost 6 billions of dollars, while corporation income taxes will increase less than 1 billion and excise taxes will be reduced.

We are enjoying as visitors in our office this past week Mr. George A. Roberts of Amarillo, Texas.

Walter Rogers
Member of Congress
18th District of Texas

Don't Name It

We are saddened at the Reporter office at the death and loss of our good friend Sid Clark. Sid Clark has been our next door neighbor for more than 20 years. He has been a friend indeed, and a friend when we were in need. Sid knew everyone and their kinfolk and furnished us with names and dates for more than 20 years.

One of Sid's best friends and pal is our grandson, Stephen Hicks. It is a rather difficult situation today (Tuesday) since this is Steve's fifth birthday. He and his grandmother is planning quite a birthday party. Last night they fixed up the invitations for the kids in our area, and those down where we used to live. When we thought the list was complete, Steve grabbed his pencil and began scribbling. He informed his mamma that he was inviting Sid Clark, Alton Ellsworth and Ben Upchurch to his birthday party. He kinda wanted to invite "Lucy" (Mrs. Floyd Mitts), but he couldn't think of any other "wimmen" and finally gave up the idea.

Someone will have to break the news to Steve before long. No one but Sid has ever cut his hair, and usually it has been a real holiday for Steve. He and Sid whirl the chair around and around, and he always gets a big chaw of gum, and Sid discusses big ideas with Steve and they get real confidential. Hope his mamma will be able to tell him when he wants his hair cut soon.

We missed seeing the big fish Pete Fisher brought back from his trip to Old Mexico. Understand they were big enough to rate him being classified as the Number One Fisherman of this country. We rather reluctantly give him this honor on here-say evidence. Normally we have to see the fish and eat a chunk of it before we award this outstanding honor—of course this ain't a hint that Pete should order send us some fish, but we will say that he won't keep his honors very long unless he does.

Guess Bill Hutton and Bruce and I and anyone else who wants to go will shove off for Louzzy-Anna to Black Lake in the near future. We learn that there is a lot of water and plenty of fish, and if we can catch a spell of weather warm enough to get out of this area, we will head for the happy fishing grounds.

We received a rather unusual order for subscription to the Reporter this week. It comes from Simjian and Compan, P. O. Box 1582, Tehran, Iran.

The letter asks that we place the company on the mailing list for two copies of the Reporter each week. The company asks for any old issues we may have from 1955.

Really enjoyed the basketball game between the Spearman All-Stars and the Harlem Roadmasters. Them colored boys were real artists and to me it was wholesome amusement. Steve was with me at the game and he evidently overheard some grown up talk, cause he yelled out "Play ball Balck Boy, Play Ball". Incidentally, colored folk are not so much of a novelty to Steve. When we go down state visiting relatives, he often plays with the cooks boy about his own age, and they had a lot of fun.

Soil Conservation Notes

Installation of soil and water conservation practices in the Hansford Soil Conservation District are off to a good start in 1957. Already 30 irrigation farmers are installing underground concrete irrigation pipeline. Clarence and W. L. Johnson of the Oslo Community are leveling 80 acres of land for better irrigation. Robert Cox of Gruver is leveling 14 acres and R. L. McClellan of Spearman is busy leveling land. James Brillhart is increasing the size of one of his stock ponds and Gus Birdwell just completed 4 miles of level field terraces. Any farmers who need assistance in developing soil conservation on their farms contact your Supervisor of the Soil Conserva-

Hansford HD Club Meeting Jan. 28

Mrs. Virgil Floyd was hostess to the Hansford Home Demonstration club Jan. 28, with Mrs. Pete Fisher, president, presiding. The roll call was answered with each member giving their favorite icing recipe.

Mrs. Willis Sheets gave a very instructive demonstration on cake decorating. She stated that to make pretty decorative roses and flowers to make them on wax paper, then freeze and transfer to the iced cake.

The Gordon Stedje family had Sunday dinner in the Bill Johnson home. Mr. and Mrs. Clarence Johnson and the Archie Nelson family visited there in the afternoon.

John Allen Cooksey went home with John Mack Stedje for dinner after church on Sunday and

derburg, J. T. McWhirter, V. V. Eloyd, F. S. Ayers, and guests. Mrs. Claude Sheets, Sr Mrs. Raney and Mrs. Willis Sheets.

Oslo News

With nice weather a good sized crowd attended the meeting of the Ladies Aid in the home of Mrs. Jimmie Lee Collier with Mrs. Jodie Knudson as cohostess on Thursday afternoon.

The Gordon Stedje family had Sunday dinner in the Bill Johnson home. Mr. and Mrs. Clarence Johnson and the Archie Nelson family visited there in the afternoon.

John Allen Cooksey went home with John Mack Stedje for dinner after church on Sunday and

stayed until the movies in the parish hall in the evening. They had a lot of fun in the afternoon shooting bow and arrow. A good sized crowd attended the showing of two very good religious movies in our parish hall on Sunday night.

Mrs. Ernest Ems and two little girls visited in the Autra Ward home on Saturday afternoon on their way to Amarillo. The James Stedje family had Sunday dinner with the Terry Houses in Texhoma.

Dorothy Sogn of Gaymon spent the week-end in the John C. Dahl home here.

Orville Hill and Fred Dahl are

visiting relatives and friends in Amarillo over the week-end. Mr. and Mrs. Walter Niedens of Hooker called at the home of Elmo Dahl on Sunday afternoon and accompanied them to the picture showing in our parish hall in the evening.

Lice and mange mites are more troublesome on hogs during the cold months of the year. Dr. C. M. Patterson, extension veterinarian, says these parasites should be controlled as soon as they are found. He says local county agents can furnish information on the recommended control measures.

IRRIGATION SUPPLIES

We have just bought a carload containing Turbine-Drip oil, 100% Paraffine-base LPG motor oil for natural gas and butane engines, Penntroleum Diesel oil, Lith-Flex grease, Top Lube and Gearheadoil, and through this purchase can continue supplying you with these dependable products at low, low prices.

We are receiving shipments of Urea 45% Nitrogen fertilizer, which can be sown with a wheat drill. Also Super-Phosphate and ammonium Sulphate, and prices will be in line with the low oil prices mentioned above.

Don't forget DeKalb's hybrid seed will soon be delivered. Let us know if you need DeKalb's hybrid milo, DeKalb seed corn, or DeKalb Chicks.

Remember that our Turbine oil will drip steadily throughout the cold night, and will not gum up. LPG oil will not thicken up in the crankcase and clog the lubricating system. Ask us about Ca-Sol, the miracle oil that keeps motors running smoothly, and saves wear on rings and valves.

R. L. PORTER GRAIN & SEED CO.

can ignore cold weather

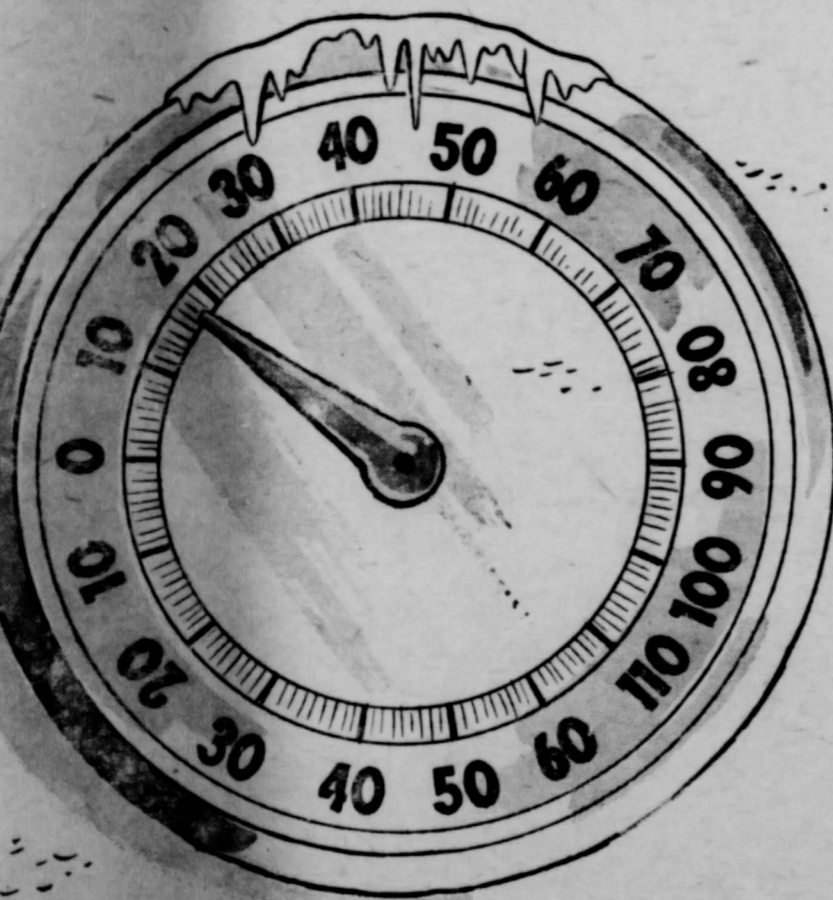

when you dry clothes indoors with an ELECTRIC DRYER

How low the temperature drops, you can dry clothes in comfort. Schedule with an Electric Clothes Dryer. No more chapped noses from hanging up wet clothes in a chilling breeze. No more soiled clothes pile up while you wait for a warm-up. Save all the back-breaking work of clothesline because your Electric Dryer does the job automatically at the turn of a dial. Be modern... Electric Dryer.



COMMUNITY PUBLIC SERVICE
See your Electric Appliance Dealer



Clings to the road like a stripe of paint!

The '57 Chevy can give lessons on taking curves and holding the road to just about any car going. Few cars at any price are so beautifully balanced and so smooth, sure and solid in action.

A car has to have a special kind of build and balance to keep curves under control. And nobody outdoes Chevrolet in that department! It "corners" with all the solid assurance of an honest-to-goodness sports car. Chevy doesn't throw its weight around on turns because it carries its pounds in the right places.

And if the road should turn upward, Chevy can take care of that nicely, too—with up to 245 h.p.\* Come on in and take a turn at the wheel of a new Chevrolet.



\*270-h.p. high-performance V8 engine also available at extra cost

AIR CONDITIONING—TEMPERATURES MADE TO ORDER—AT NEW LOW COST. LET US DEMONSTRATE

Only franchised Chevrolet dealers display this famous trademark

Jameson Chevrolet Company
120 Main St. Ph. OL. 9-2291 Spearman, Texas

FE Model Servel six foot. Gas or reasonable. per-ovies and parts. lance. Repair and ice. R. C. Stewart Phone OLive, No. 10, 2-4 p-
nster Spinnet Piano ondition. \$400.00. it Reporter office information. No 8 3tc
A good electric ed in small amp-nd picks. Phone see Verlin Behne.
Alfalfa Hay. Call. OL. 9-6701, night -6606. No. 8 3 tp
do Baby Sitting. Washington, OL. No. 8 3tc
raham Bell was 29 hen the telephone
ould remember that stopher begins to ) miles an hour.
For men only One housekeeping quar-Endicott St. No. 3 8tp
y Mitchell
ontractor
Fireside 7-2384
er, Texas
For LEVELING
ersions
ing Ponds
by
erenced
erators
HONY
CTRIC
strical
mercial
se Wiring
g and Repairing
Motors and
is sold and
viced
Anthony
Box 727
rman, Texas
ford Lodge
1040
& A. M.
Communication
d 4th Monday
each month
Jenkins W. M.
Blodgett, Secretary
GREENE
eal Estate
oans
nsurance
261 — Box 145
rman, Texas
ORT'S
GATION
RVICE
hone Day or Nite 179
ver, Texas
te Well Service
ke or size pumps
at and ball wells
imates on any job
draw down in wells
FREE
stimates on a new
rkey job.
ork guaranteed.
ve us a call
Fred Womble Shop.
REPLACEMENT
hep and Painting
Smoky) Huse
rman, Texas



### A. C. Hibbs Buried Sunday January 27th

Funeral services were conducted on January 27 in Beaver, Oklahoma from the First Christian Church, for Amos Clarence Hibbs. Rev. E. Dean Barr and Rev. Willis Fowler were in charge of the service.

Mr. Hibbs worked as a cowhand on the ranches in this part of the Texas Panhandle as a young man, and knew all of the older settlers here. He had visited in Spearman with his niece, Mrs. Rube Faus, many times. He had many old friends here. Mrs. Faus spent the last ten days at his bedside.

Amos Clarence Hibbs, son of Rose Ann and Amos Hibbs was born Feb. 14, 1868 at Cappy, Illinois, and departed this life at the Beaver County Memorial Hospital on January 23, 1957. He was the oldest of 11 children. In May 1886 the family settled on a claim south east of Beaver, in "No Mans Land."

He had been an active member of the Masonic Lodge since 1916 at Jennings, Oklahoma. He was initiated Oct. 23, 1916 at Jennings, Oklahoma. Lodge 151, and in 1919 demitted to the Beaver Lodge No. 269. He has served this lodge loyally and faithfully since that time. He was a 32nd degree Mason. He was united with the Christian Church in March 1898 and remained an active and faithful member.

Palbearers for the service were: Ben Allen, Dean Calhoun, LaVerne Henson, Ralph Rector, Tom Boroin, Robert McFarland and Lester Woods. The Masons had charge of the grave side rites.

Clarence was never married and his close family ties with his brothers and sisters gave him the enjoyment of nieces and nephews. He is survived by his sisters: Mrs. Sarah Rhodes, Los Angeles; Mrs. Jessie Drum and Mrs. Bessie Hinkle of Beaver, and a brother, Owen, of Burkburnett, Texas.

Two new yellow corn hybrids Texas 36 and 34, have been developed by the Texas Agricultural Experiment Station. Texas 36 is recommended for upland soils in the Blackland and Grand Prairies, Rio Grande Plain and West Cross Timbers, where earliness and drought resistance are essential factors in corn production. Texas 34 was developed especially for the Gulf Coast Prairie section of the state. Seed of both are available for 1957 plantings.

A Plant Disease Diagnostic Laboratory is now in operation at Collesse Station. Dr. Harlan E. Smith, extension plant pathologist, is in charge and details on the lab and its services may be obtained from local county extension agents.

### R. C. Walberry Funeral Service Held Friday

Funeral services for Roscoe C. Walberry, age 73, were conducted by Rev. O. L. Bryant, from the First Baptist Church Friday, February 1 at 2:00 p. m.

Mr. Walberry had been in very poor health for several years, and passed away January 30 at Claude, Texas.

Roscoe C. Walberry was born Dec. 30, 1884 in Steuben County, Indiana. On January 18, 1906 he and Ethel Smith were married at Angola, Indiana and the same year moved West and filed on a claim and homesteaded at Optima, Oklahoma where they lived until 1946 when they moved to Spearman.

He is survived by his wife, Ethel who is in the Hansford County Hospital, and three daughters: Mrs. William Martian of Spearman, Mrs. K. E. Burch of Snettett, and Mrs. Lee G. Simms of Fort Worth. Also surviving are eight grand children and two great grandchildren.

Palbearers were: Bert E. Briley, Kiff White, I. P. Baggerly, Albert Tucker, Ed Hutton and Ernest Newcomb.

Interment was in the Hansford Cemetery, under direction of Boxwell Brothers Funeral Directors.

Latest baby born in Hansford County hospital was little Patricia Kay Unruh, born Jan. 27, and weighed 7 lbs. 5 ozs. Daughter of Mr. and Mrs. Leroy Unruh of Spearman.

Patients recently dismissed were: I. D. Meadows and R. C. Routon of Pampa.

Patients now in Hansford County Hospital are: Mrs. Edith De Saint and Mrs. Ina Stone, permanent residents, Mrs. A. L. Buzard, Mrs. Bertie Wells of Gru-

second. The fine rebounding of Danny Kingsley and the floor play of Charles Traylor and Leslie Dial rounded out the fine team play. The other boys are always ready to play and this keeps the team hustling and in fine spirits. The players are as follows: Wesley Garnett, Jerry Parrish, Benny George, Howell Phelps, Perry Sheets, Douglas Moore, Mike Holt, Larry Kingsley, La Vega Parker, Gerald Hanners, Kim Copeland, Tommy Dugan, Tommy White, Jimmy Ellis, Howard Garnett.

The games played and their scores run like this: Spearman 37 28, Spearman 55, Sunray 43, Stratford 31, Spearman 55, Gruver 34, Spearman 44, Sunray 30, Spearman 41, Perryton 37, Spearman 25, Stratford 26, Spearman 49, Perryton 39, Spearman 33, Gruver 31.

Coach Shelby, in expressing the way the team performed for him said, "The completion great, plenty of hustle, and spirit. With a motto from the book of proverbs, 'You may harness the horses for battle but the victory comes from the Lord.' This motto seems to have stuck to Coach Shelby for his girls and boys have a swell record."

### Hospital News

Officers of Spearman Rainbow assembly No. 106 were installed at 7:30 p.m. on January 24. Those installed were: Patsy George, Worthy Advisor; Anita Tackett, Worthy Associate Advisor; Martina Sansing, Charity; Mary Richardson, Hope; Kay Chambers, Faith; Carol Keith, Recorder; Hazel Holt, Treasurer; Mary Vernon, Chaplain; Janice Vernon, Chaplain; Jo Lynn Copeland, Love; Anita Groves, Religion; Corine Cade, Nature; Micky Davis, Immortality; Kay Lackey, Fidelity; Karen Stockdale, Patriotism; Suzie Wright, Service; Carol Jarvis, Confidential Observer; Phillis Pattison, Outer Observer; Susan Sheets, Musician; Kathy Crawford, Choir Director.

Those installed in the choir were: Ann Stewart, Bertha Entekin, Pauline McLain, Jo Sutherland, Monet Washington, Sandra Latham, Sharon Novak, Willy Faye Seitz, Thelma Groves.

Mrs. Ruth Lackey was installed at Mother Advisor. The members of the advisory board are: Mrs. Zara Richardson, Marvin Chamber. Refreshments were served to approximately fifty guests.

Mr. and Mrs. Quince Thorne of Miami visited Mr. and Mrs. Clint Bennett and other friends Saturday.

### About The Lynx "B"

The Spearman "B" team basketball boys finished the season with a 7-1 record. Playing their last game Monday afternoon at Gruver, they won the game by a score of 33-31. Dec Blevins led the team in scoring with Bob Meek



## Wesco DRAPERIES

Choose from the new and smart in fine drapery fabrics...decorator-approved textures, colors and designs. They'll be custom made into draperies to dramatize your home...expert workmanship to be proud of.

### PANHANDLE FURNITURE MART

OLIVE 9-3871 SPEARMAN, TEXAS

### Dale Carnegie Participants Win Awards

The Dale Carnegie Spearman Class No. 1 met for the 8th session Tuesday night in the Str. House dining room. Each student made a talk to inform during part A; and Part B talks were on Enthusiasm. Flavi Ayers led the group in singing the class song accompanied by Nella Beth Alexander.

Awards were made to: D. M. Womble for the best speech; Don McLain for the most improvement; and R. Y. Jones for special achievement.

Those enrolled in the class from Spearman, Gruver and Morose include: Bob Alexander, Mrs. Bob Alexander, Flavi Ayers, Freeman Barkley, John Berry, R. A. Carson, Olen Chambers, Gene Cluck, Vivian Cluck, Jesse Davis, Dub Davis, Jane Davis, Don DeArmond, Woodrow Gibner, Son Hays, Jr. R. Y. Jones, Ted McClellan, Charlene McClellan, Wilson McClellan, Don McLain, Zara Richardson, Verna Lee Schnell, D. M. Womble, Dale Womble. Graduate assistants are: Dorcas Collard, George Collard, Bob Dunn and Don Floyd. Instructors are Doug Keffer and Jiggs Stuart from Shattuck, Oklahoma.

### Installation Of Rainbow Officers

Officers of Spearman Rainbow assembly No. 106 were installed at 7:30 p.m. on January 24. Those installed were: Patsy George, Worthy Advisor; Anita Tackett, Worthy Associate Advisor; Martina Sansing, Charity; Mary Richardson, Hope; Kay Chambers, Faith; Carol Keith, Recorder; Hazel Holt, Treasurer; Mary Vernon, Chaplain; Janice Vernon, Chaplain; Jo Lynn Copeland, Love; Anita Groves, Religion; Corine Cade, Nature; Micky Davis, Immortality; Kay Lackey, Fidelity; Karen Stockdale, Patriotism; Suzie Wright, Service; Carol Jarvis, Confidential Observer; Phillis Pattison, Outer Observer; Susan Sheets, Musician; Kathy Crawford, Choir Director.

Mrs. David Rasco spoke on our state position and its sad situation concerning mental health. Our ever increasing problem.

She stated 54 percent of all the U. S. hospitals are now occupied by those who are mentally ill. Our state situation is considerably worse. Texas has increased 65 percent in population the last three years. At the same time mental patients increased 155 percent. At the present time, Texas has only 16,500 beds for those mentally ill.

Hold your horses — It was uncontrolled horsepower that caused half of last year's traffic fatalities.

### Hansford County Pioneer Dies

Mrs. Minnie E. Huffman of Seminole, Texas passed away February 1, 1957. She was born March 26, 1881. She came to Hans-

ford county about 1902 and many will remember her as Mrs. Wayman F. Edwards. They resided in Hansford County until 1921. To this union were born seven children. Preceding her in death were her husband Wayman P. Edwards and two children Eddie Fern and Temple.

April 14, 1890, she was united in marriage to C. H. Huffman who survives her. Other survivors in-

FIND OUT WHY WE SAY "IT'S PERFORMANCE THAT COUNTS!"

Test Drive Phillips 66

## Flite-Fuel

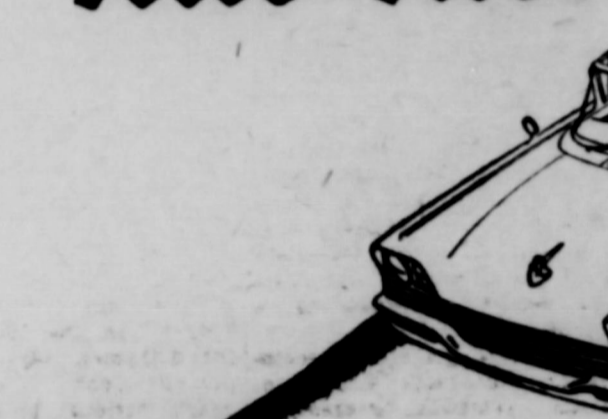

### Phillips 66

A gasoline that makes today's higher miles, the Phillips 66 FLITE-FUEL. They're to get top performance. This powerful high compression engine offers lively, quiet acceleration. Mileage... positive maintenance at your Phillips 66 Dealer. The best in your car!

COME IN! SEE THE BIG M FOR '57...IT'S THE AUTOMOTIVE WORLD'S NEW

# Shape-Setter

starting a brilliant new trend with its clean-cut, dramatic lines, bold new size, its Dream-Car Design



## Mercury for '57

with DREAM-CAR DESIGN

### JOE TRAYLER

Your Friendly Mercury Dealer  
321 Main Street — Phone OL 9-2451 — Spearman, Tex.

### make this meal in minutes!

ENJOY COKE WITH MEALS!  
GET ALL THE FIXIN'S FOR THIS SPEEDY-EASY SPECIAL AT YOUR GROCER'S NOW!

Pizza Pie a La Mode—Top packaged or frozen pizza pie with your choice of zesty "extras." You might offer anchovies, slivers of spicy luncheon meat, tiny cooked shrimps, sautéed mushroom slices or green pepper and onion slices sautéed in oil. Just remember—nothing beats a Coke with pizza!

To do any "quick-cookin'" meal a flavor-favor... put Coca-Cola on the table. With casseroles, frozen packaged dinners, "burgers" or franks, its one-and-only taste brightens every bite of food. Enjoy Coke with meals... a regular-size bottle of Coke contains fewer calories than half a grapefruit.

"Coke" is a registered trademark. Copyright 1957 The Coca-Cola Company.

Bring home the Coke!

Perryton Coca Cola Bottling Co.  
Perryton, Texas

### Harris Nuptials Held at Church

Sivells became on Harris in many recently at Church in

att read the ter of Mr. and 7811 Apache Mr. and Mrs. ver, Texas. son, organist, e Allen who stery of Life"

White floor length tulle lace and ruffled tulle The gown was fitted bodice, long and long of the wrists buttons closed

atching pleat of the bride's of silk illu bouquet of orange bleed by an or e Bible. Her pair of small sea. Aldo

of Port Ar sister's wore a ballcrn crystallo in a matchg She carried

and "backy lighters. They low ballerin

son of the agbeater. The Miss Cherrie Harris, the Phillips 66 FLITE-FUEL. They're to get top performance. This powerful high compression engine offers lively, quiet acceleration. Mileage... positive maintenance at your Phillips 66 Dealer. The best in your car!

PHILLIPS PETROLEUM

PTA MEET TO BE FE The P Spearman Monday, Feb At this n be "We T ffective Hon Relations." ment under Robert Str gram. All mem vited to at ed to sup The welar object of have your

Everywher look there and the pri best news

Mercury for '57 changed cur... Harris in some popular po x., and Mrs. EXCLUSIVE DREAM-CAR visored Quadri-B the massive det the straight-line distinctive Vang other car share

ich One's I S. 18-month-old Stephen Pe the world like they could be biggest size incre including the National Capital. photo was taken. Answers

DOLLIES out only one nswer below.

WHITE FR greed white ham, Engl playmate. old and w photo was Frost? See

RS too, are modeled after asking which is real and whi from Dubuque, Ia., prepares actors. Answers: Top—Reed White Frost is at left. Carl ve girl.



# Harris Nuptials Wedded at Church

Sveils became Mrs. Harris in matrimony recently at church in...  
 att read the...  
 ter of Mr. and...  
 7811 Apache...  
 Mr. and Mrs...  
 ver, Texas...  
 son, organist...  
 se Allen who...  
 story of Life...  
 white...  
 floor length...  
 stilly lace...  
 ruffled tulle...  
 fitted bodice...  
 lar and long...  
 the wrists...  
 buttons closed...  
 catching pleas...  
 the bride's...  
 of silk illu...  
 bouquet of...  
 orange bloo...  
 ed by an or...  
 Bible. Her...  
 pair of small...  
 aids...  
 of Port Ar...  
 sister's ma...  
 wore a ball...  
 crystals...  
 a matching...  
 She carried...  
 in and Miss...  
 were brid...  
 crystals...  
 ed pink car...  
 and baby...  
 lighters. They...  
 low ball...  
 son of the...  
 agebar. The...  
 Miss Cherie...  
 as Harris. The...  
 Phillips 66...  
 They wore...  
 to get top...  
 powerful high...  
 offers lively...  
 quiet acc...  
 Dale Har...  
 mileage...  
 positive...  
 at your Phillips 66...  
 her wore a...  
 taffeta g...  
 accessories...  
 corsage...  
 other cho...  
 with match...  
 k carnations...  
 the church...  
 ink and white...  
 ions set the...  
 de and brid...  
 at the Hall...  
 the golden...  
 of the br...  
 Mr. and Mrs...  
 the Mmes...  
 and Howard...  
 sts were Mr...  
 Rachel, Dale...  
 Harris from...  
 Mrs. Nelso...  
 ex., and Mrs...  
 EXCLUSIVE DREAM...  
 visored Quad...  
 the massive let...  
 the straight...  
 distinctive Ven...  
 other car shares...  
 FAR MORE HEADRO...  
 biggest size...  
 try. Mercury...  
 portant dime...  
 mensons out...  
 more than 17...  
 feet wide, with...  
 partment...  
 thing's big...  
 the price. Stop...

**Engagement Announced**  
 Mr. and Mrs. Glen Truax of Gruver announce the approaching marriage of their daughter, Kathy Truax to Mr. Ed Carey, grandson of Mr. and Mrs. Fred Chase.  
 Both these young folk graduated from Gruver High School. Kathy is a student at West Texas College, Canyon, Texas, and Ed is a student at Texas Tech, Lubbock, Texas.

**Medlin H. D. Club**  
 The Medlin club met Feb. 1 in the home of Mrs. Allen Pierce. Mrs. Trendle, president, opened the meeting. Club collection was repeated. Roll call was answered by my favorite style and color of dress. Mrs. Frank Davis gave a report on organizing a Red Cross class.  
 Reports were given for recommendation for 1957. Extension, education, yearbook, recreation, exhibits, 4-H, civil defense and finance. Mrs. Davis gave the report from the council. Several games were played. Leader, Mrs. Johnnie Close.  
 Refreshments were served. Messdames: Frank Davis, John Trendle, C. R. Jackson, Johnnie Close, Virgil Hull, Robert Novak, L. T. Dosssett, Jack Taylor, Bob Hansand the hostess Mrs. Allen Pierce. Our next meeting will be February 15th, at the home of Mrs. R. L. Uptergrove. The meeting subject will be "Sewing" and a representative of the Singer Sewing Machine company will be at the meeting to give demonstrations.  
**PTA MEETING TO BE FEB. 11**  
 The PTA will meet in the Spearman School Auditorium Monday Feb. 11 at 7:30 p. m. At this meeting, the theme will be "We The People Achieve Effective Home, School, Community Relations." The speech department under the direction of Mrs. Robert Strain will give the program.  
 All members and guests are invited to attend. Everyone is urged to support their local PTA. The welfare of your child is the object of the PTA, and should have your support.

**Which One's Real?**  
 S, 18-month-old Stephen Pennington and his bull-dog, the world's largest dog, is known in dog-world as Lady Candive. He is known in dog-world as Lady Candive. He is known in dog-world as Lady Candive. He is known in dog-world as Lady Candive.  
 DOLLIES  
 but only one answer below.

**White Frost**, a miniature pedigree white Pekingese from Cobham, England, romps with a toy playmate. Puppy was seven weeks old and weighed one pound when photo was taken. Which is White Frost? See answer below.  
 (United Press Photos)

**Red-headed George Berham** Parr, of Duval, has been hailed before the jurors and questioned him is Sidney Chandler, assistant to Attorney General John Ben Sheppard. Chandler doesn't get very far with the Duke. Parr stands on his constitutional rights, invoking the "Fifth Amendment"—that a man may remain silent if his testimony might incriminate him or even tend to incriminate him. Then the jury adjourns and Chandler mops his brow in frustration.  
 "Sidney," Parr said, "I've got something to say to the jury."  
 Chandler, curious, told him "Go right ahead."  
 Parr turned quietly to the jury and eyed each man in turn. He knew each man by his first name, and he reminded them of that. One grand juror was a Parr tenant, another an employee, several owed him money.  
 Then Parr's voice rose in fury to a crescendo. He shook his fist in the face of each man, shouting that soon there would be a new State government in Austin, a new government in Washington, and George Parr would again be firmly in the saddle. Then there would be a reckoning, a settling of scores.  
 One grand juror described the scene to me this way: "He yelled and screamed so loud you could hear him in Alice ten miles away." County employees came out of their offices and stood on the stairs outside the Grand Jury Room, listening in awe. Parr's harangue went on for twenty minutes.  
 "I respect you as Grand Jurors," he raged, "but only so long as you sit in this room. Outside of this room I don't have to respect you a G... D... bit, not a damn bit. Outside of this room I do as I please. Remember that! Remember that, all of you!"  
 That Grand Jury, white-lipped and frightened, listened—but right there the parallel ends. Unlike the cringing jurors in Germany that jury in Duval braved the threat of wrath to come and voted thirty-one indictments against members of the Parr machine.  
 We'll take just one more example of intimidation, an effective weapon in the hands of any efficient political boss or any dictator. Here in San Diego those terms are interchangeable.  
 On Monday, July 16, my writing partner and myself sat in the courtroom in San Diego, District Judge C. Woodrow Laughlin presiding. The suit, brought by Manuel Trevino and Manuel Olivares, was to contest the results of last April's civic elections in San Diego when Parr forces captured four out of five seats on the city council.  
 The action was of particular importance because if it succeeded in unseating one of two Parr men, Alberto Garcia or Leopoldo Sepulveda, the Duke of Duval would have been stripped of his private army, the San Diego police force.  
 Here's the way it works: Never in its long and stormy history has San Diego had a police department. None was needed because the sheriffs of Duval County and Jim Wells County, together with their deputies, were well able to handle things to the taste of George Berham Parr. At one time Duval County alone had as many as 200 deputies, gun-slugging pistoleros. Some people put the figure as high as three hundred.  
 But Parr no longer controls the sheriffs. So the San Diego council dutifully gave him a police force with Manuel Amaya, former deputy sheriff, as chief.  
 Amaya and his constables are officially paid \$50 each per month. Under Texas law a peace officer

# 1957 Egg Production Likely To Exceed 1956 Record

College Station. — National egg production in 1957 is likely to exceed the 1956 record output of 169 million cases by 2 percent, according to Texas A & M Extension Economists and Poultry Marketing Specialists. Lower egg prices observed in late 1956 are expected to continue through the first quarter of the new year. In the first half of 1957, output will come from about the same number of layers as a year earlier, but with a higher per-bird rate of lay. Present out-look indicates 1957 summer prices and fall prices will likely be near 1956 levels, since production after late summer probably won't be up much from 1956 figures.  
 If enough producers reduce purchases for pullet replacements, the outlook for reasonable profits during the last quarter of 1957, however, will probably govern the number of pullet replacements. Effects of a drop in pullet replacements could possibly be offset by higher rates of lay per bird.  
 With a reduction in early spring pullet replacements egg production could drop, especially since hens now on farms lay less in second year production than pullets in their first year of lay.  
 Risk-sharing plans are not considered a major influence on 1957 egg production.

# Little Change Seen For 1957 Dairy Net Income

College Station. — Higher production costs and larger milk supplies will prevent any general upturn in the 1957 net income for dairymen, says Extension Economist John C. McHaney. This year's national production of dairy products will probably top the 1956 record high by about three billion pounds.  
 Improved technology and quality of cattle point to a higher rate of milk production per cow in 1957.  
 Milk and butterfat prices paid to farmers in 1957 will depend primarily on support levels which won't be revised until April 1. New support levels will be announced shortly before that date and will be about 75 and 90 percent of parity unless an emergency arises, placing them out of this race, McHaney says.  
 Expanding incomes and an increasing population indicate a strong consumer demand for dairy products in 1957 and the Agricultural Act of 1954 has greatly aided in reducing CCC stocks.  
 Supplies of both feed concentrates and roughages in the United States are large relative to the number of cattle and other livestock. However, this is not

Buenos Aires is called the "Washington of South America."  
 The River Rhone in France is the swiftest in the world.

# Duval Methods Closely Parallel Repression in Hitler's Germany

By—FRANZ ROSENWALD  
 SAN DIEGO, TEX.—The Parr family, ruling dynasty in the maddening Duchy of Duval, was in the boss business long before Adolf Hitler was ever heard of in my native Germany.  
 Hitler was painting bad picture postcards and living in a Vienna flophouse while Tsar Parr was running things high, wide and handsome in this sun-seared section of Texas.  
 As a German, and reputedly a bit of an expert on dictatorships (I've seen the Red kind and the Brown, or Hitler, kind), I've been asked to look at Duval from that point of view. I came, I saw and I shuddered. Duval was too much like home.  
 Let us consider a Hitler Germany-Parr Duval comparison as an invidious one, remember that I'm making no such comparison. I don't have to. History beat me to it.  
 Let's look at a curious, and disquieting, situation in Germany at this moment. The way we look at an interesting incident just a few months ago in the Grand Jury room in the Duval County Courthouse here in San Diego.  
 In West Germany "ex-Nazis" are being fought to trial on all sorts of charges harking back to the days of Hitler, war crimes, theft of public funds, graft, political murder.  
 A few years ago these same men were mousy, quiet, biding their time. Today they're arrogant, truculent, threatening.  
 In court they thunder at the judge and thunder at the jury, daring them to convict. The day is coming, and soon, they shout, when the "right" will triumph, when the hated foreigner will be thrust from the sacred soil of the Fatherland. On that day, true Germans will know what to do. They'll punish the enemies within and the enemies without.  
 This courtroom strategy is working like a charm. The frightened jurors are acquiescing the Nazi bully boys one after the other.  
 Now let's get back to the Grand Jury room in the Duval County Courthouse here in San Diego.  
 Red-headed George Berham Parr, of Duval, has been hailed before the jurors and questioned him is Sidney Chandler, assistant to Attorney General John Ben Sheppard. Chandler doesn't get very far with the Duke. Parr stands on his constitutional rights, invoking the "Fifth Amendment"—that a man may remain silent if his testimony might incriminate him or even tend to incriminate him. Then the jury adjourns and Chandler mops his brow in frustration.  
 "Sidney," Parr said, "I've got something to say to the jury."  
 Chandler, curious, told him "Go right ahead."  
 Parr turned quietly to the jury and eyed each man by his first name,

# Lease And Contract Record Take-Off

1/15/57 Keese C. Richardson Et Vir Carl M. Archer OG&ML 5 Yrs. 43 Lots 22, 23, 24, 25, 26, & 27 Blk. 80 Town of Hansford. 1/7/57 L. L. Edgew et ux R. M. Lemon Ext. OG&ML 60 days 6611 Sec. 7, Blk. Z SF Ochiltree Co. E 4177 A. Sec. 22, Blk. 1 PFS. Ochiltree & Hansford Co. 1/1/57 Alvino Richardson et ux Carl M. Archer OG&ML 5 Yrs. 2629 2586 Out of Sec. 136, Blk. 45, H&TC Town Lots \$1.10 1/1/57 R. L. McClellan et ux Carl M. Archer OG&ML 5 Yrs. 50 Lots 37, 38, 39, 40, 41, 42, & 43, Blk. 80 Hansford 55c. 8/1/56 M. J. Crose et al S. B. Lasater et ux R. O&GL 640 Sec. 15, Blk. 2, W. C. 12/7/56 Dan Archer Monsanto Chemical Co. Assignment 161 NW 4 Sec. 21, Blk. 45 H&TC 1/16/57 A. J. Brachman Frank Lindsay et al R. O&GL SE 4 Sec. 8, Blk. 1, W. C. 1/15/57 G. C. Brillhart Harold Boyd O&GL Jan. 15, 1962 484.86 E/2 & NW 4 Sec. 31, Blk. 45, H&TC \$13.75 1/15/57 Harold Boyd Phillips Petroleum Co. Assignment 484.86 E/2 & NW 4 Sec. 31, Blk. 45, H&TC. 1/24/57 Magnolia Petroleum Co. Henry H. Roper et ux R. O&GL 80 W 2 of SW 4 Sec. 6, Blk. P, H&GN. Mrs. Thelma McNeely and children visited her mother in Happy over the week end. It was the first time she had seen her brother in 4 years. He is in the Navy. Mrs. Carl Hull and Mrs. C. E. Blackburn attended two designers shows recently. One was at Childress and the other at Lubbock.

The third annual short course, sponsored by the Department of Agricultural Engineering and the Agricultural Extension Service of the Texas A & M College System, on grain drying and storage will be held on January 31 and February 1. All sessions scheduled for the day and a half meeting will be held in the Memorial Student Center on the A & M campus.  
 Higher production costs and large milk supplies will prevent any general upturn in the 1957 net income for dairymen, says Extension Economist John C. McHaney. Improved technology and quality of cattle point to a higher rate of milk production per cow.  
 National egg production in 1957 is likely to exceed the 1956 record output of 169 million cases by about 2 percent. The lower prices of late 1956 are expected to continue through the first quarter of the new year.

must be paid at least \$40 per month from the public purse before he has the right to pack a pistol.  
 I have talked to these men, sat with them in the Windmill Cafe, favorite haunt of Parr supporters. They eat well, dress well, have their own cars and show no signs of poverty. Yet their official pay is less than \$12.50 per week. Parr reputedly makes up the difference out of his own pocket.  
 I watched these men in action in Judge Laughlin's courtroom that hot and sleepy afternoon.  
 It was a job of straight, out and out intimidation of witnesses. One lone Texas Ranger, Wiley Williamson, sat near the judge's bench, keeping a wary eye on the scene.  
 Parr's policemen, their 45's loosely holstered, circulated about the big room, here whispering into the ear of a witness, there patting another on the back, digging playful knuckles into the ribs of yet another.  
 The policemen were smiling, jovial, friendly. But the witnesses weren't smiling. They had fright written all over them.  
 Through a Spanish interpreter the witnesses, dozens of them, were sworn in as a group. Then the questioning began, with the interpreter relaying the questions and answers. It was amazing how much the witnesses couldn't remember. Their voices were hardly audible.  
 "They couldn't remember, for example, whether they'd ever been convicted of a crime and so lost the right to vote. Or whether they'd received pardons from the governor and so regained their civil rights. One after the other they shuffled to the stand, and one after the other they "could not remember."  
 My partner and I were in the courtroom for but part of one afternoon of the four day hearing. That was enough to see Parrism in action.  
 At the conclusion of the hearing Judge Laughlin ruled that one Parr man, Leopoldo Sepulveda, had lost his seat to Manuel Trevino. The election of Alberto Garcia was confirmed, but the anti-Parr forces now had a three to two majority on the city council. The case was immediately appealed, the Parr man keeping his seat for the time being.  
 Thus, George Berham Parr keeps his police force.  
 (Note: since this article was written another election was ordered by a higher court and Parr lost control of the city government. Thus his last means of keeping his pistoleros armed was taken away. Earlier he lost control of the Commissioners Court after a months-long series of court battles with Attorney General Sheppard, and saw his old enemy Donato Serra installed as Duval County auditor after more than a year of resistance which took the case up to the Texas Supreme Court. Putting an impartial man in the county auditor's position, Sheppard explained, was the key to blocking Parr from the misuse of county funds. The San Diego city government was Parr's last ditch, from which he is now evicted.)

# LIONS CLUB NEWS

The Spearman Lions at their regular meeting Tuesday enjoyed a film on safety for their program. Cecil McNeil also made a talk concerning the film. In the film emphasis was placed on safe driving, and obeying the traffic rules and regulations.  
 Wednesday Alton Ellsworth and Lennie Wilcox attended the Gruver Lions club, at which District Governor Don Stark was an honored guest.  
 Some of the facts Lion Stark stated explains why the Lions International is a good organization. One of the most impressive facts stated was that in the Middle East where the International President was traveling, in one country before Lions Clubs were formed in this particular country people were always wanting to kill each other. Now since Lions Clubs are in the country, they are companions and friendly toward one another.  
**BROWNIE TROOP**  
**407 MEY FROOP**  
 Johnny Jo Vernon is president

of Brownie Scout troop 607, and she presided over the meeting on February 5 when the girls met in the home of Mrs. John R. Collard. Doris Ann Slaughter called the roll, then the girls practiced making beds, setting tables, and studied different dishes for various types of meals. They also studied other tenderfoot requirements. Noreen Sutton served refreshments of punch and cookies to Helen Collard, Doris Ann Slaughter, Johnny Jo Vernon, Nancy Wilmeth, Deanna Leflet, Dorothy Smith and Vicki Kunkle.  
**WANTED**—A used sewing machine, with reverse stitch. This machine to be used for the Gruver Methodist Church. Please contact Mrs. W. L. Harris at Gruver, Phone 19.

## LET US BE YOUR MILKMAN



More children grow up drinking Borden's milk than any other brand. Buy Borden's at your favorite grocery.

**"If it's Borden's It's Got To Be Good"**

**FOR SALE** — Large three bedroom modern home. 808 Evans. Has carport and wash-room. Total price \$9,250. \$400 down, \$75. per month. Call Russell Beckwith, 1130 Hedge-coke, Borger, Texas. Phone 32272.

## Carpet Your Home Completely

No Money Down  
 36 Months To Pay  
**FAMOUS MCGEE AND FRITH CARPET**  
 Wool, Cotton, Viscose.  
 Your Choice of Colors.

**Panhandle Furniture Mart**  
 Spearman Phone OL 93871

## "TRACTION TEST!"



If you've wondered just how much extra pull a four-wheel-drive truck really give you—then here's a good chance to find out!

Simply phone or come in and we'll arrange for you to take our four-wheel-drive "traction test."

Take an INTERNATIONAL four-wheel-drive to the grades you know are tough—take it to places you've never been able to get through with your rear-wheel-drive truck. As the INTERNATIONAL pulls through with flying colors, remember this: INTERNATIONALS can't be beat for operating economy, either.

Come in and take our "traction test" anytime!

Over the years **INTERNATIONAL TRUCKS** cost least to own! (and owners' cost records prove it)

**B. And C. EQUIPMENT**  
 200 Main OLive 9-2351



# We Need Greater Churches And Greater Faith

to give us POWER for LIVING and to COMBAT ATHEISTIC "ISMS"

## PRIMING



## the PUMP

The cup of water in the pump came back a bucket full. A farmer must put seed in the ground to get more back. A merchant invests money in his business to get a profit. One gift, well given, recovers many losses. To give to God and His church is no loss.

Those who give, live. "What thou sparest from giving for God's sake, the devil will take another way." Be sincere and generous in your pump priming ... "Give and it shall be given unto you; good measure and running over."

MAY THIS PAGE BE A BLESSING TO MANY IS THE SINCERE WISH OF HANSFORD COUNTY MINISTERS  
This religious service is paid for by the public spirited firms 100% interested in the spiritual life of Hansford County. They urge regular church attendance and support.

**Morse Supply Co.**  
Willard McCloy

**North Plains Electric Coop**  
Earl Waide, Manager

**Consumers Sales Co.**  
Of Spearman

**R. L. Kleebarger, M.D.**  
of Spearman

**Cates Super Market**  
J. C. Slim, Lucian, Pat

**Deana May's Beauty Shop**  
Deana May Douglas

**Spearman Drug Co.**  
Bruce Sheets

**Super Service Station**  
Gene Cline & W. E. Sparks

**Tom Mott Oliver**  
Machine Shop

**Equity Exchange**  
E. J. Copeland

**Spearman Steak House**  
Mr. and Mrs. Howard Huffman

**Panhandle Furniture Mart**  
Bud King

**R. L. McClellan Grain Co.**  
Lee, Roy Lee, Wilson McClellan & Jimmie Hicks

**White House Lumber Co.**  
Ed Hutton

**Stanley Garnett Implement Co.**  
Continental Irrigation Engines

**Orange Disc Service**  
Alton and Wayne Ellsworth

**Boxwell Brothers**  
Mrs. C. E. Blackburn

**Gruver Motor Company**  
Ted McClellan

**Hansford Implement Company**  
Gene Cudd

**White Auto Store**  
Mr. and Mrs. I. P. Baggerly

**Universal Oil Co.**  
Gruver - Grover Taylor, Mgr.

**Wardrobe Cleaners**  
Oscar Donnell

**First State Bank**  
Clay Gibner

**Jameson Chevrolet Company**  
Of Spearman



**FIRST BAPTIST CHURCH**  
Bro. Bill Burton

Sunday School  
Preaching Service  
Trainings Union  
Preaching Service  
Wednesday Prayer Service

**UNION CHURCH**  
Rev. Calvin Springs

Sunday School  
Morning Worship  
Bible Classes, Sunday  
Evening Worship  
Wednesday Bible Study

**FIRST CHRISTIAN CHURCH**  
Rev. C. N. Van D...

Sunday School  
Morning Worship  
Youth Meetings  
Evening Worship  
Wednesday: Choir Practice

**MORSE METHODIST CHURCH**  
Rev. A. N. Metz

Sunday School  
Morning Services  
M. Y. F.  
Evening Worship

**ASSEMBLY OF GOD**  
Rev. M. C. Cox

Sunday School  
Morning Worship  
Evening Worship  
Mid Week Services, Wednesday

**FIRST CHRISTIAN CHURCH**  
J. W. Doka, Jr.

Sunday School  
Morning Worship  
Evening Worship  
1st Weds. Monthly Fellowship

**FIRST METHODIST CHURCH**  
Bro. J. Waid Griffin

Church School  
Morning Worship  
Methodist Youth Fellowship  
Evening Worship  
Womens Society of Christian Service, Wed.  
Mid Week Services, Wed.  
Choir Rehearsal

**CHURCH OF CHRIST**  
David E. Parker

Bible Class  
Communion  
Preaching  
Worship  
Monday: Mens Training Class  
Wednesday, Ladies Bible Class  
Wednesday, Midweek Bible Classes

**MORSE BAPTIST CHURCH**  
Rev. Geo. M. Rich

Sunday School  
Worship  
Training Union  
Worship  
Mid Week Service Wednesday

**CHURCH OF CHRIST**  
North of Ch...  
Gruver, Tex.  
Jesse Kelly, Past...

Lord's Days:  
Bible Study  
Bible Study  
Worship  
Week Days:  
Bible Study, Wednesday  
Ladies Classes, Thursdays  
Juniors  
(Small Children Cared For)  
Senior Ladies

**GRUVER METHODIST CHURCH**  
Rev. R. H. Cox

Sunday School  
Morning Services  
Methodist Youth Fellowship  
Evening Services  
Wednesday Prayer Service  
Wednesday Choir Practice  
Thursday W. S. C. S.  
Wesley Circle, Thursday

**SACRED HEART CATHOLIC CHURCH**  
Father M. J. Mar...  
MASSE...

Sundays  
Weekdays (Mon. Tues. Fri. Sat.)  
First Friday of Month  
Holy Days of Obligation

**FIRST BAPTIST CHURCH**  
Bro. O. L. Bryan

Sunday School  
Morning Worship  
Training Union  
Evening Worship  
Wednesday Mid-Week Services: Prayer  
Wednesday Choir Rehearsal

**OSLO LUTHERAN CHURCH**  
J. P. Knudsen

Sunday Worship  
Ladies Aid every last Thursday afternoon  
Luther League on Sunday evening



"MAKE A MEAL OF MEAT for MEAT MAKES THE MEAL!"

BUY TEXAS BEEF



YOUR BEST BEEF BUY

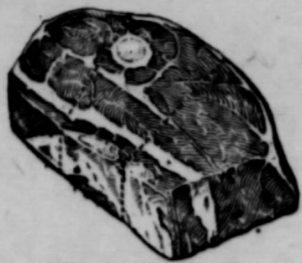

**POT ROAST**

Beef pot roasts are one of beef's most flavorful roasts. A tasty morsel if ever there was one. Easy to prepare. Inexpensive to buy. Delightful to eat.



**BEEF STEW**

Men like stew! There is nothing more tempting than a good, brown, beef stew surrounded with colored vegetables tastily seasoned by cooking in the meat broth.



**MEAT LOAF**

For a filling meal, economical to prepare, and flavor-full—serve meat loaf. Meat loaf is good either hot or cold. Wonderful for sandwiches and outdoor parties.



**RIB ROAST**

Rib roasts are the finest, most tender cuts of beef . . . and are easy to prepare. Anyone can cook a delicious rib roast. It's a gourmet's delight, a dish supreme.



**HAMBURGER**

As typically American as baseball. Everybody likes hamburger. It's an all-purpose meat, for a multitude of delightful dishes, for breakfast, lunch or dinner.



**SHORT RIBS**

Tenderest meats are around the bone. Short ribs make a delicious, low-cost meal. Serve them with savory brown gravy, and watch the family's eyes light up.



**T-BONES**

Ever-popular T-Bones are the choicest products of the butcher's art. Most tender cuts of top-quality steaks. Quick to prepare. A compliment to everybody's taste.



**DRIED BEEF**

Excellent, energy-packed filling for a quick sandwich. Least expensive beef, with great possibilities. Adds zesty flavor to many dishes. Try it creamed or with cheese sauce.

**T**EXAS CATTLEMEN have jammed the Texas markets with beef. The result is an overflowing market and low prices for meat. The prolonged drouth brought on this condition. The situation is therefore serious for cattlemen, for they cannot sell their up-coming herds until the beef on the butcher's shelves and in the packers storerooms is sold.

Hence this plea to all Texans to EAT MORE BEEF!

Mrs. Housewife is urged to buy more of all grades and cuts of beef. Especially the rounds and the ribs and the cheaper cuts.

This is a challenge to the housewives to prove their ability to serve tempting plates of appetizing meats in a variety of forms.

It is also a chance for the restaurants and cafes to demonstrate their abilities.

It is an OPPORTUNITY for all Texans to aid the farmer, the rancher, the cattleman in his predicament—by EATING MORE TEXAS BEEF.

So—"BUY MORE TEXAS BEEF—YOUR BEST BEEF BUY!"

Every cut and every kind of meat supplies complete, high quality protein as well as B vitamins and minerals. Meat is a protein food that builds and repairs all body muscle and tissue. Meat makes the meal—because it tastes so good, gives you a feeling of being so well fed, and furnishes your body with so many of the essential nutrients that keep you in good condition.

It is fun to serve an attractive platter of delicious meat.

Eat more meat and you'll enjoy a truly beneficial meal—and you'll be helping a Texas industry that is badly in need of your assistance NOW.



BEGINNING OF A S...

LORD...

FIRST BAPTIST CHURCH  
Bro. Bill Burton

School  
Service  
Union  
Service  
Prayer Service

UNION CHURCH  
Rev. Calvin Springs

School  
Worship  
Services, Sunday  
Worship  
Bible Study

FIRST CHRISTIAN CHURCH  
Rev. C. N. Van Dyke

School  
Worship  
Settings  
Worship  
Choir Practice

MORSE METHODIST CHURCH  
Rev. A. N. Menzies

School  
Services

Worship

ASSEMBLY OF GOD  
Rev. M. C. Cox

School  
Worship  
Worship  
Bible Services, Wednesday

FIRST CHRISTIAN CHURCH  
J. W. Dake

School  
Worship  
Worship  
Monthly Fellowship

FIRST METHODIST CHURCH  
Bro. J. Waid Griffith

School  
Worship  
Youth Fellowship  
Worship  
Society of Christian Service  
Week Services, Wednesday  
Rehearsal

CHURCH OF CHRIST  
David E. Parker

Class  
Union  
Mens Training Class  
Ladies Bible Class  
Midweek Bible Classes

MORSE BAPTIST CHURCH  
Rev. Geo. M. Rice

School  
Union  
Bible Service Wednesday

CHURCH OF CHRIST  
North of City  
Gruver, Tex.  
Jesse Kelly, Pastor

Days:  
Study  
Study

Days:  
Study, Wednesday  
Classes, Thursdays

Children Cared For  
Ladies

GRUVER METHODIST CHURCH  
Rev. R. H. Cox

School  
Bible Services  
Youth Fellowship  
Bible Services  
Wednesday Prayer Service  
Choir Practice  
W. S. C. S.  
Circle, Thursday

SACRED HEART CATHOLIC CHURCH  
Father M. J. Matthews  
M.A.S.S.E.

Days (Mon. Tues. Fri. Sat.)  
Friday of Month  
Days of Obligation

FIRST BAPTIST CHURCH  
Bro. O. L. Bryant

School  
Worship  
Union  
Worship  
Wednesday Mid-Week Services: Prayer  
Choir Rehearsal

OSLO LUTHERAN CHURCH  
J. P. Knudsen

Worship  
Aid every last Thursday afternoon  
League on Sunday evening





# What's Cooking?

## QUALITY MEATS of Course!

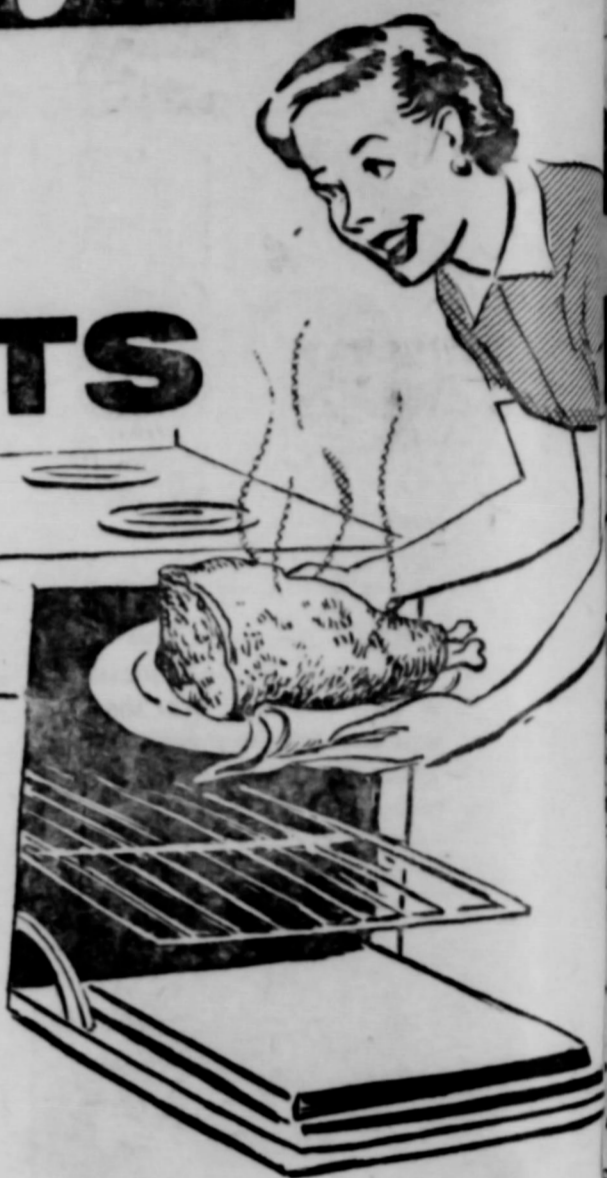

### Farm-Fresh Produce

Large Green Firm Heads  
**Lettuce 2 lbs 25c**

Sweet Portales — All Golds 2 lbs.  
**Potatoes 25c**

Calif — Crispy Pascal Stalk  
**Celery 19c**

Guaranteed Premium Pac  
**COFFEE lb. 87c**

Shurfine — Instruction Guaranteed  
**FLOUR 10 lbs. 73c**

3 lb. Tin Shortening  
**SNOWDRIFT 85c**

15 oz. Pkg.  
**MINUTE RICE 39c**

Bakers Premium — 4 oz. Pkg.  
**COCOANUT 17c**



Swansons Beef-Chicken or Turkey  
**T.V. DINNERS each 69c**

8 oz. Pkg.  
**ORANGE JUICE 2 for 25c**

Exact Penny 10 oz.  
**STRAWBERRIES 17c**

Blue Plate Breaded  
**SHRIMP pkg. 63c**

Downy Flake  
**WAFFLES pkg. 17c**

You can be sure it's good when it's **CUT RATE QUALITY MEATS** — for we sell only the top grades . . . aged right . . . cut right . . . trimmed right — and priced right to give you the best meat buys for the money. Choose what you like best from our appetizing selections of juicy-good beef . . . tender, tasty pork . . . and prfct poultry. Tehn you'll know for sure — you're cooking the best when you cook our quality meats.

Hunts Tall Can — Fruit  
**COCKTAIL . . . 2 for 39c**

Eafmor Sauce — Tall Can  
**CRANBERRY 2 for 37c**

Shurfine Tall Can  
**PUMPKIN . . . 2 for 19c**

Shurfine — Turnip or Mustard — 303 Can  
**GREENS . . . 10 for \$1.00**

Del Monte Whole Kernel — 303 Can  
**CORN . . . . . 2 For 29c**

Lady Betty Full Quart  
**PRUNE JUICE . . . . . 25c**

### Dairy Foods

Blue Seal  
**OLEO 2 lbs. 39c**

Velveet Kraft.  
**CHEESE 2 lb. . . 79c**

### Bakery Treats

**TenderCrust 21c**

49c Caku Ring  
**ANGEL FOOD . . . . . 39c**

**CINNAMON ROLLS . . . 25c**

Alcoa Aluminum  
**Foil 25c**

Soffin Fancy Paper — Roll  
**TOWELS . . . . . 17c**

Gaines Tall Can  
**DOG FOOD . . 2 for 23c**

Sliced  
**Bacon 45c**  
Lb. Cudahy Holly

Armour, Swift, Sunray  
**Brick Chili 43c**

End Cut  
**Pork Chops 45c**

**Slab Bacon 49c**

Oscar Mayer 10 oz. Tin  
**LUNCHEON MEAT . . . 33c**

Tuxedo  
**Tuna 2 for 29c**

Heinz Strained  
**BABY FOOD . . . . . 3 for 29c**

Carnation 8 Quart Size  
**INSTANT MILK . . . . . 59c**

**Salad Dressing Best Maid Pint**

Sunshine Hi-Mo — lb.  
**CRACKERS . . . . . 35c**

Nabisco Honey Graham — lb.  
**CRACKERS 49c**

Zestee Peach or Apricot — 20 oz. Tumbler  
**PRESERVES . . . . . 3 for \$1.00**

Sioux Bee 2 lb. Refr. Jar  
**COMB HONEY . . . . . 69c**

**CUT-RATE GROCERY MARKET**  
MAIN STREET

al La  
Or  
w on Bru-  
discussed  
It is now  
Hansford  
tly, when  
the state  
information  
regulations  
ifers and  
Modified  
no certifi-  
certificate  
ettle from  
and arren-  
cate, in all  
over 30  
to of ship-  
after 30  
within 30  
movement  
complete of  
of certifi-  
to be placed  
negative or  
area must  
ays of ship-  
over insur-  
from libe-  
of state of  
official cer-  
8 months  
within 30  
permit from  
of state  
official cer-  
be quaran-  
tation until  
30 days or  
he origina-  
his part 30  
tors, animals  
permit and  
each ani-  
ative to an-  
om previous  
of shipment.  
is required.  
gative blood  
of shipment  
of beef type  
or grading  
be moved un-  
ificate and a  
lock sanitary  
destination if  
as, or regula-  
segregation  
such cattle.  
mandment 54-  
after at Fed-  
tant or one  
by USDA or  
d for sale to  
establishment.  
left jaw and  
in left ear.  
required.  
**CATTLE FOR  
GHTER Direct  
erally inspect-  
specifically ap-  
similar do-  
cate signed by  
per of the cat-  
F CATTLE TO  
RDS — Direct  
yard or one  
by USDA if  
waybill or si-  
or a certificate  
ner or shipper**  
Grocer  
ng  
nday  
ry and Market  
owners ninth  
Spearman this  
modern Super  
faithful in serv-  
this area during  
has been in busi-  
isher has planned  
ary sale and will  
of merchandise to  
the store. You are  
the large double  
ent in the center  
er for futher de-  
that people who  
to find an easy  
fall short.