

SILVER HARVEST *day*

It's Here! Every Saturday

Spearman's Big New Silver Harvest Trade Day You Can Win up to 50 percent of Jackpot You Must Be Present

Jackpot **485.00** Aug. 10, 2:30 p. m.

DRAWING TO BE HELD IN FRONT OF FIRST STATE BANK ON MAIN STREET. IT'S FUN, IT'S FREE NO COST OR REGISTRATION REQUIRED. JUST ASK FOR FREE ENTRY CARD, THE NEXT TIME YOU ARE IN ONE OF THE FOLLOWING STORES

Spearman Drug Company
Western Auto Associate Store
Berry's Cleaners
Jameson Chevrolet Company
Chambers Dry Goods
Calloway Lumber Company
Spearman Hardware
Wardrobe Cleaners
Consumers Sales Company
Gordon's Corner Drug
Son's Cafe
Jim Neely's Men's Wear
White House Lumber Company
Hansford Implement Company
Owens Sales Company
Cut Rate Grocery
Orange Disc Service & Gulf Wholesale
A. & G. Humble Service Station
Lyric Theatre
Panhandle Furniture Mart

White Auto Store
B. & C. Equipment
Campbell's Cleaners
Ideal Food Store
Traylor & Cannedy Motor Company
Spearman Dry Goods
Dub's Radio & T. V.
C & H Motors
Spearman Motor Company
R. L. McClellan & Sons
Corner Service Station

SUPPORTING FIRMS

Equity Exchange
"66" Service Station
B. & B. Grain Company
Boxwell Brothers Flower Shop
Spearman Super Service
R. L. McClellan Grain Company
Spearman Reporter
First State Bank

SILVER HARVEST RULES AND REGULATIONS

1. Register every day with these stores for valuable awards to be presented each week.
2. You must be present to win.
3. Persons under 16 years of age are not eligible to participate.
4. Awards are closed to all participating merchants, associate owners, managers and their families.
5. Complete Silver Harvest Day Rules are posted in each member store.

Copyright 1948 Retail Trade Development Assn.

SILVER HARVEST DAY RULES AND REGULATION (Employees Guide Card)

Should we forget, ask for FREE Entry Cards with your cash purchases as follows:

\$.50 to 1.49 inclusive	—1 Entry Card
1.50 to 4.99 inclusive	—2 Entry Card
5.00 to 14.99 inclusive	—3 Entry Card
15.00 to 24.00 inclusive	—4 Entry Card
25.00 to 49.99 inclusive	—5 Entry Card

One additional entry card with each additional \$25.00 of your purchase.

OUTSTANDING VALUES BEING FEATURED AT THESE STORES EVERY SATURDAY

WILL
ONE
SUBS
T
REF

ER
YING
OWNER
RATOR
FARM
PAGE 1

MYSTERY HOME IS T

The Mystery home featu
and Mrs. Robert Ownk
achers of the Pringle Are
In our issue of April 25t
te-up of the Morse Ownk
Mr. and Mrs. F. A. Fathel
bert Ownby home.
The present Mystery ho
ownby homestead and is
ea of the Panhandle. It is
me with 5 rooms down st
e Mystery farm is one of
omes in the Panhandle, a
ilities of the ranch was
d down the creek.

OLIO

Enjoy the
**NEW EARNING
POWER**
OF A
**JOHN DEERE
'720' DIESEL**

HANSFORD IMPLEME

COMPLETE TURN-KEY ON AIRPLANE SPRA

We are in a position to offer customers
the airplane spraying for greenbugs. It
is the season advances.
WE HAVE A COMPLETE
SODIUM CHLOR
for destroying bir
ASK FOR OUR SE
PLenty OF GRAIN SORC

EQUI

WILL RECEIVE
ONE YEAR'S
SUBSCRIPTION
TO THE
REPORTER
FREE



THE OWNER
OR OPERATOR
OF THE FARM
ON PAGE 1
IS ASKED TO
CALL AT THE
REPORTER
AND RECEIVE

A BEAUTIFUL
FULL PHOTO-
MOUNTED
FREE
OF
CHARGE

MYSTERY HOME IS THE HOME PLACE OF MR. AND MRS. ROBERT OWNBY NEAR MORSE-PRINGLE

The Mystery home featured to day is the home of Mr. and Mrs. Robert Ownby, very prominent young ranchers of the Pringle Area.

In our issue of April 25th we had a Mystery Farm write-up of the Morse Ownby, but featured the family of Mr. and Mrs. F. A. Fatheree, who live at the former Robert Ownby home.

The present Mystery home is the old original Jim Ownby homestead and is truly a land-mark in this area of the Panhandle. It is a well improved two story home with 5 rooms down stairs and 3 rooms up stairs. The Mystery farm is one of the best improved Ranch homes in the Panhandle, and for many years the load facilities of the ranch was used by all cattle men up and down the creek.

The home place is just one section, but Mr. and Mrs. Ownbey own 1100 acres of grass land 2 miles East of the home section, and this of course comes under the operation of their cattle and other activities for their home place. The Ownby's own and supervise operation of some 3 sections of farm land near Morse and their total operations include more than seven sections of land in Hansford-Hutchinson counties.

Both these young folk are very talented and outstanding. Mrs. Ownby is a very talented writer and a member of the Texas Pen Women's organization. She has found time to supervise her family of 3 children who attend school at the Pringle school in Hutchinson county.

We regret that we do not have more detailed information about this young couple, but we made one trip to their home and they were not at home, and we left a note for Mrs. Ownby to mail us the information, and perhaps she failed to get the note.

This mystery farm was printed first in our issue of July 25th. It was correctly identified by little W. C. Womble, son of Mr. and Mrs. Boy Womble. Dick Allison phoned in the identification from his home in Kansas, but he was wrong.

The Mystery home printed August 1st is that of Mr. and Mrs. Billy Jarvis, and we have already had 11 people correctly identify this home. The write-up on the home will appear in our next weeks issue the Reporter printed for August 15th.

POLIO SHOT?

"Built on Confidence, Growing on Service"

FIRST STATE BANK

Banking Hours 9:00 A. M. -3:00 P. M.

OR OF
IG STOR

ST
TIONS

for valua

ot eligible

merchan
ir familie
e posted

next Ann

with your

\$25.00 of

E
AY

Enjoy the
**NEW EARNING
POWER**

OF A
**JOHN DEERE
'720' DIESEL**

HANSFORD IMPLEMENT CO.

WELCOME

Mystery Home owners and all
citizens of this area to the

SPEARMAN STEAK HOUSE

Mr. and Mrs. Howard Huffman, Owners

WRIGHT EVAPORATIVE COOLERS

B. and C. EQUIPMENT CO



SPEARMAN DRUG STORE

Mr. and Mrs. Bruce Sheets
Spearman, Texas

SEED WHEAT CLEANING

Weed Spray Insecticides

Purina Chows, Poultry and

Livestock Remedies

Malathion Fly Bait

Gooch Feeds For All Needs

Crab Grass Killer

R. L. McCLELLAN GRAIN CO.

COMPLETE TURN-KEY JOB
ON AIRPLANE SPRAYING.

We are in a position to offer customers a complete turnkey
airplane spraying for greenbugs, lice, weeds or grass
as the season advances.

WE HAVE A COMPLETE STOCK OF
SODIUM CHLORATE
for destroying bindweeds.
ASK FOR OUR SERVICE
PLENTY OF GRAIN SORGHUM SEED

EQUITY

SEE US FOR THE

BEST IN KITCHEN NEEDS

WAGNER MAGNALITE

AND CAST IRON COOKING WARE

— RUBBER MAID KITCHEN NEEDS —

Phone Olive 9-3671 Spearman, Texas

SPEARMAN HARDWARE

John Bishop

**SEWING MACHINES
REDUCED**

\$99.95 UP

We stock the New Homemaker Mch.
Both portable and Cabinet model
Also

Domestic and White Rotary Machines.
All machines in plain or automatic Zig-Zag

WHITE AUTO STORE
Ike Bggerly

MAYTAG and WHIRLPOOL

SALES - SERVICE

We Will Trade

THE **LOWEST PRICES EVER!**
SEE US TODAY!

OWENS SALES COMPANY

Claude Owens



You'll See 10 Times
these **LOW PRICES**
at

CUT-RATE
GROCERY MARKET
SPEARMAN TEXAS

MARGARINE LB.
MEADOWLAKE 25¢

Armour Star
TREET
Yes - Treet
(is Sugar Cured)
43¢

Betty Crocker
**CAKE 'N
FROSTING MIX**
Devil's Food With Fluffy White
White with Chocolate Fudge
33¢

**FRESH
DAILY 21¢**

PREAM
You'll love the fresh taste.
29¢

Sunshine
**GRAHAM
CRACKERS**
Like Real Graham
Flavor
33¢

**SPECIAL!
5¢ OFF**
REGULAR PRICE OF
2 REGULAR Tide PACKAGES
BOTH FOR **59¢**

KING SIZE
TIDE \$1.19

TAKE IT FROM ME... you'll see 10 TIMES these LOW PRICES when you shop at YOUR CUT RATE GROCERY & MARKET! Actually... this ad lists only a small fraction of ALL the SUPER SAVINGS you'll find when you visit our market! You'll hardly believe your eyes, on your first trip... because we doubt if you've ever seen so many LOW PRICES in one place before! But, don't take our word for it... seeing is believing! Come check every shelf, table, case and display. You'll find that YOUR CUT RATE GROCERY & MARKET has scores more LOW PRICES because it's our policy to make every price a Low PRICE—and MORE LOW PRICES mean MORE SAVINGS for YOU!

Shurfine Tall Can
PORK-N
BEANS 3 For 25¢

Niblets
12 OZ. CAN
MEXICORN 17¢

Lucky Leaf Apple
NO. 2 CAN
PIE MIX 29¢

Shurfine 2 lb.
CHEESE
SPREAD 59¢

Kraft Pint
MIRACLE
WHIP 33¢

Heinz Tomato
KETCHUUP 25¢

Garden Club Strawberry
PRESERVES 20 OZ.
TUMBLER 37¢

Shurfine
SHURFINE 3 LB. CAN
SHORTENING 79¢

Ideal Tall Can
DOG FOOD
2 For 29¢

Soflin
TISSUE
4 ROLL PAC 33¢

Bath Size
ZEST 2 For 39¢

Family Size
DASH \$4.39

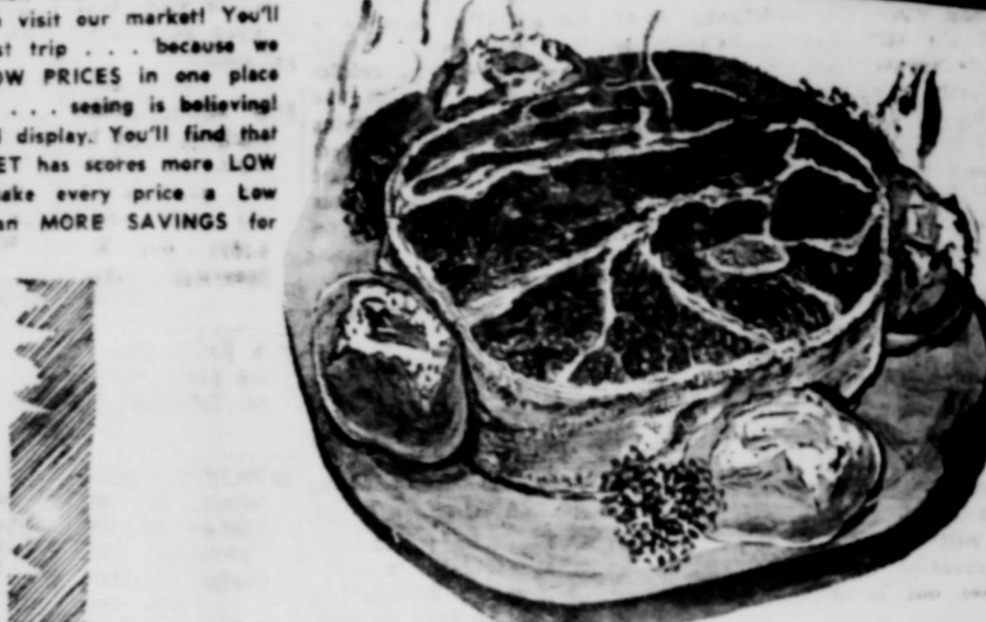

LEAN BEEF
RIBS lb. 23¢
BONELESS ROLLED & TIED
SLICED HAM lb. 85¢
ARMOURS BANNER SUGAR CURED
BACON SQUARES lb. 39¢
BONELESS, COOKED, NO WASTE
CANNED PORK LOIN lb. 98¢

Fruits & Vegetables

SWEET JUICY ELBERTA
PEACHES 2 lb. 27¢

LARGE FANCY GREEN
PEPPERS lb. 19¢

LONG TENDER SLICERS
CUCUMBERS lb. 9¢

VINE RIPE
Tomatoes lb. 17¢

Lanes One-Half Gallon
MELLORINE 47¢

FRESH FRYERS and



TENDERCRUST HAMBURGER
BUNS 6 PAC 1

LIBBYS 12 OZ. CHOPPED
BEEF 3

LIBBYS POTTED 3 1/2 OZ.
MEAT 3 For 2

PY-OMY
Apple Thins 3

SWANS DOWN LEMON FLAKE
CAKE MIX 3

**SHURFINE VAC. PAC
COFFEE**

**FLUFFO
3 lb. Can**

FLOUR 10 LB. PRINT
**GLADIOLA
CRISCO 3 lb.**

**LIPTON
THE 'BRIG'**
48 Bags
59¢

Frozen Food

LIBBYS CHICKEN-TURKEY
POT PIES

LIBBYS 10 OZ. CHOPPED
BROCCOLI

PASCO 6 OZ. 2 FOR
Orange Juice

CAPE ANN FILLET LB.
PERCH

**FRIENDLIEST
STORE
IN THE
PANHANDLE**
CUT-RATE
GROCERY MARKET
SPEARMAN TEXAS

ASSOCIATION
1957

man Reporter
Published Thursday of ea
County, at Spearman, Texas
Editor and Publisher
Nov. 21, 1919 at the Post Offi
under the Act of March 3, 1879.
Yearly, One Year \$2.
Six Months, One Year \$3.
ADVERTISING
a word for every issue thereaf
Display Rates on Requ
Any erroneous reflection upon i
individual, firm or cooperation th
of The Spearman Reporter will
be the responsibility of the man
agement of the management.

Marie Betty, Teresa Sue Be
and Cheri Kay Betty (mino
suing by next friend Gerald
Betty, and Gerald C. Betty in
individually plaintiffs in Cause
No. 872 styled Friend, et al. vs. J
By Next Friend, et al. in which
F. Betty, et al. in which
following persons are plaiti
Deanne Marie Betty, Teresa
Betty and Cheri Kay B
(minors), suing by next fri
Gerald C. Betty, and Gerald
Betty individually, and the
losing persons are defend
John F. Betty and Renetta B
the husband and wife; all of the
known children, whether now
being or yet unborn, of Joh
Betty, their heirs and legal re
sentatives, and all of the
known heirs of each and e
child of John F. Betty who pr
cesses the said John F. B
their heirs and legal repres
tives; all unknown owners
claimants of any continge
interest in the lands hereaf
erised, claiming or to claim
der through or by virtue of
last will and testament of I
Betty, deceased, admitt
R. Betty, deceased, admitt
probate in the County Cour
Ochiltree County, Texas, in C
No. 628, County Court of O
tree County, Texas, in the
of Edna R. Betty, deceased
cuded in the Probate Minu
West of said probate
will being recorded in Vol
60 at Page 266-277 of the
Records of Hansford County,
Texas, which probate was
filed as which petition was
said Court on the 3rd day
August, 1957, and the natur
which suit is as follows:
plaintiffs bring this proce
for the purpose of having
Court appoint a receiver for
following described lands loc
partly in Hansford County, T
and partly in Ochiltree Cou
Texas, to-wit:

All of the West One-h
[W] 21 of Survey No. F
(4), Block Two (2), Certifi
28-89, Washington Cou
Railroad Company, Orig
date of
Grantee, Ochiltree and H
ford Counties, Texas, cont
ing 322 acres of land, m
or less;
and that he be authorize
directed to lease such pr

mouth sales are
ans you get ter



days of savings
on the one new car
it's going to STAY n

OW'S THE TIME FOR THE BL



You're years ahead.

ASSOCIATION 1957

Spearman Reporter... Editor and Publisher... Display Rates on Request...

for the development of oil, gas and other minerals... Court may direct...

Maria Betty, Teresa Sue Betty and Cheri Kay Betty (minors)...

Conditioned, however, that in the event Renetta Betty predeceases John F. Betty...

All of the real property of which I may die seized, irrespective of where the same may be situated...

Witness Fred J. Hoskins, Clerk of the 84th Judicial District Court of Hansford County, Texas.

Witness Fred J. Hoskins, Clerk of the 84th Judicial District Court of Hansford County, Texas.

Fred J. Hoskins, Clerk of the 84th Judicial District Court of Hansford County, Texas.

LOST CAT: Pet Cat, Brown gray-long-haired, bob tailed...

FOR SALE—Good fine room and bath good fence...

NEW TRIUMPH SEED WHEAT 3 days earlier Uniform Straw...

Rummage Sale August 15, 16 and 17 All Day Thursday, Friday, and Saturday...

FOR RENT—Office space, formerly occupied by the National Farm Loan Association...

FOR SALE—One bed room Modern home. Wall to wall carpeted. Telephone OLIVE 9-4841.

EFFICIENT—economical and excellent, for carpets and upholstery. Chartier's Carpet and Upholstery Cleaner...

WE ARE — Experts in installing linoleums. Let us figure your next job. Free estimates...

ALCOHOLIC — If liquor is your problem and you sincerely want help to quit write Alcoholic Anonymous, box 513, Spearman. No fees, no pledges, no pills.

RUMMAGE SALE . . . to be held week of August 15 in Panhandle Furniture Mart Building on Main street.

TRIUMPH SEED WHEAT for sale. \$2.50 bushel. J. L. Bryan Spearman, Texas. (33-rin).

A colometer is an instrument for measuring amounts of electricity passing through a circuit.

FOUND - a featherweight, Westinghouse Iron. Owner may inquire at Spearman Reporter. No.35 rtn

NOTICE I would like to buy the hay from your lake. Have mowder rake, and baler. Please notify Billy Miller at Spearman Reporter.

FOR SALE Lumber, used 20 hours. Steel Kitchen Cabinet. JACK ATKINSON SPEARMAN BARBER SHOP

Quality Lumber Everything For The Builder

—Estimates— ALLIED PAINTS TOOLS HARDWARE

Thermador Built-in Ranges Floor and Wall Tile

PLUMBING — HEATING COOLING —Otto Dockins, Licensed Plumber

—Call Us For Your Plumbing Needs. —Dial OL 9-6681 Day Dial OL 9-4451 Nights

Callaway Lbr. Company

MOTOR WISE B. Enough to Accomodate S. Small Enough to Appreciate

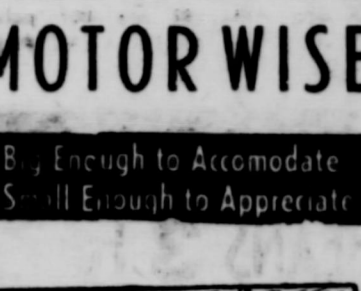

DALEY'S IN PERRYTON No. 27 rtn



A. & G. Humble Service WYATT ATKINS RAYMOND GILLEY

Not a Filling Station—but a Service Station

Jim's SERVICE and APPLIANCES

JIM SUTHERLAND Phone OLIVE 9-5081 Spearman, Texas

GAS-TOONS BY DON AND LOUIS



"I had no idea air-conditioning was SO EASY TO INSTALL."

We do all of the things RIGHT that we are expected to do!

SPEARMAN Texaco Service Phone: OL 9-2391 S. P. Goodrich Tire

CHILD CARE —day or night except Sunday. Call 3156 No. 32 - 4-c

SEED WHEAT for sale. Certified Wichita, certified Triumph, certified Concho, select Wichita, and select Comanche.

BARGAINS in house trailers. New Trailers up to 51 feet. Five year financing, bank rates.

NOTICE Anyone having old card tables, donations of these tables to Test Town for table games will be appreciated.

For the life of your car GO GULF!



Looking for Service Try Orange Disc Service! ALTON WAYNE Phone 2807



JUNE PRICES Reg. Champlin, 51c Gal. plus tax and drum. Champlin Turbine, 45c Gal. plus tax and drum.

DAVIS OIL CO. Phone OL 9-3071

★ MR. FARMER ★ Let us do your ★ Land Leveling ★ Terracing ★ Reservoirs

Lee Roy Mitchell Dirt Contractor Phone Fireside 7-2384 Box 103 — Gruver, Texas

ANTHONY ELECTRIC

Industrial Commercial House Wiring Contracting and Repairing Electric Motors and controls sold and serviced L. L. Anthony

Hansford Lodge 1040 A. F. & A. M. Regular Communication 2nd and 4th Monday of each month

E. C. GREENE Real Estate Loans Insurance Phone 4281 — Box 145 Spearman, Texas

GLASS REPLACEMENT Body Shop and Painting

R. L. (Smoky) Huse Spearman, Texas

FOR SALE M. and M. Wheatland Tractor, good rubber, good shape. 4 miles South, 1 mile west of Farnsworth, Sena Robertson. rta-nc

HOUSE FOR SALE - Two bed room home for sale 121 1/2 Townsend. Phone OL 9-2871. No. 35 rtn

RESIDENTIAL AND BUILDING CONTRACTOR E. D. Mundy 115 DRESSEN STREET PHONE 4596

B. M. A. INSURANCE ACCIDENT - HEALTH HOSPITAL & LIFE For Each Member of the Family E. K. SNIDER Lubbock - Spearman

Dr. D. E. Hackley OSTEOPATHIC PHYSICIAN AND SURGEON 304 MAIN ST Office Hours: Week Days 9-12 and 1-6 Saturday: 9-12 Office Phone — Residence Phone 4851 5181

Dr. Reese Nowlin OPTOMETRIST OFFICE HOURS 9 to 12 a.m. 1 to 5 p.m. Saturday 9 — 1 Phone 5481 No. 10 SW 2nd Avenue Perryton, Texas

R. L. Kleeberger M. D. Physician and Surgeon Medicine, Surgery and Obstetrics Hours: 9-12 a.m. - 2-5 p.m. CLOSED ALL DAY THURSDAY AND SATURDAY AFTERNOON

Dr. F. J. Daily DENTIST No. 16 S. W. Court St. Phone 3591 Spearman, Texas

SANFORD HOSPITAL AND CLINIC Perryton, Texas Phones 2821 or 2831 ROY K. SANFORD, M. D. Pediatrics J. BLUFORD JOHNSON, M.D. General Surgery O. U. MONROE, M. D. Obstetrics - General Practice

AMBULANCE FLOWER Number Dial 2751 SPEARMAN, TEXAS

Hansford County V. F. W. POST NO. 6267 Regular Meeting Nights 2nd and 4th Tuesday of each Month

Boxwell Bros. Funeral Home and Flower Shop Day — Night Phone 7281 SPEARMAN, TEXAS

mouth sales are snowballing! Big volume means you get terrific savings in



days of savings on the one new car that's going to STAY new!

IT'S THE TIME FOR THE BEST DEAL



The terrific success of Plymouth — sales growing faster by far than the "other two" — means your Plymouth dealer can give you the greatest deal of your life on a 3-years-ahead Plymouth RIGHT NOW!

Learn how little it costs to own the only car in the low-price \$ that brings you Torsion-Aire Ride... years-ahead Flight-Sweep Styling...



You're years ahead...dollars ahead with

NECCHI - ELNA Sewing Machine Call Or rite For Demonstration GRAGG Sewing Supply 708 North Main Phone Pr 36521 BORGER, TEXA S

Portable Disc Rolling Call John Deere House OL 9-2441 or Patton Motel OL 9-4281



STEWARDSHIP OF THE SOIL

Conserve the soil! It's an urgent national call! How are you treating Mother Earth? How are you treating God? Make no mistake, they have been good to you... always warm and kind... always ready to give you their best. Have you been taking from Mother Earth all these years without putting anything back? Have you been guilty of sapping to death God's soil? Then stop! Consider! "The earth is the Lord's and the fullness thereof." You should be a trustworthy steward of God's earth. That's why He put you here... to help Him take care of things. Accept the great trust He has placed in you. Prove yourself a good partner of the Almighty. Go to church Sunday and renew your faith in the God of Heaven and the good Earth.

YOU IN THE CHURCH THE CHURCH IN YOU

Character is a by-product of the church. It is here that young and old alike are groomed with beneficial habits and influence for a better citizenship and a stronger democracy. In the church the minister and a group of laymen can furnish leadership to handle the affairs of state in their respective lines. They will with our children should go to the church of our choice for a combination for good. Be a regular CHURCH GOER and a daily BIBLE READER.

© WELLES NEWSPAPER FEATURES Co. Inc., Tulsa, Okla.

We Need Greater Churches And Greater Faith

to give us POWER for LIVING and to COMBAT ATHEISTIC "ISMS"

MAY THIS PAGE BE A BLESSING TO MANY IS THE SINCERE WISH OF HANSFORD COUNTY MINISTERS

This religious service is paid for by the public spirited firms 100% interested in the spiritual life of Hansford County. They urge regular church attendance and support.

- Morse Supply Co. Willard McCloy
- R. L. Kleebarger, M. D.
- Spearman Drug Co. Bruce Sheets
- Equity Exchange G. J. Copeland
- R. L. McClellan Grain Co. Lee, Roy Lee, Wilson McClellan and J. K. Hicks
- Orange Disc Service Alton and Wayne Ellsworth
- Hansford Implement Company Gene Cudd
- Deana May's Beauty Shop Deana May Douglas
- White Auto Store Mr. and Mrs. I. P. Baggerly

- First State Bank Clay Gibner
- Gruver Motor Company Ted McClellan
- North Plains Electric Co-op Earl Waide, Manager
- Super Service Station Gene Cline and W. E. Sparks
- Spearman Steak House Mr. and Mrs. Howard Huffman
- White House Lumber Company Ed Hutton
- Boxwell Brothers Mrs. C. E. Blackman
- Consumers Service Co Vester H.

- Panhandle Furniture Mart Bud King
- Stanley Garnett Implement Co. Continental Irrigation Engines
- Wardrobe Cleaners Oscar Donnell
- Universal Oil Co. Gruver, Tex. Grover Taylor, Mgr.
- Jameson Chevrolet Co. L. L. Jameson
- Callaway Lumber Co. E. J. Callaway and Sons
- Cactus Petroleum, Inc. Aubrey Covington, Supervisor

A PRAYER OFFERED IN HONOR AND UNPICTURED BY OUR SURROUNDINGS

FIRST BAPTIST CHURCH
Bro. Bill B...

Sunday School
Preaching Service
Training Union
Preaching Service
Wednesday Prayer Service

UNION CHURCH
Rev. Calvin Sp...

Sunday School
Morning Worship
Bible Classes, Sunday
Evening Worship
Wednesday Bible Study

FIRST CHRISTIAN CHURCH

Sunday School
Morning Worship
Youth Meetings
Evening Worship
Wednesday: Choir Practice

MORSE METHODIST CHURCH
Rev. A. N. Ne...

Sunday School
Morning Services
M. Y. F.
Evening Worship

ASSEMBLY OF GOD
Rev. M. C. Co...

Sunday School
Morning Worship
Evening Worship
Mid Week Services, Wednesday

FIRST CHRISTIAN CHURCH
J. W. Doka, P...

Sunday School
Morning Worship
Evening Worship
1st Weds. Monthly Fellowship

FIRST METHODIST CHURCH
Bro. J. Waid Griffin

Church School
Morning Worship
Methodist Youth Fellowship
Evening Worship
Womens Society of Christian Service, Wed.
Choir Rehearsal

CHURCH OF CHRIST
David E. Parker, P...

Bible Class
Communion
Preaching
Worship
Monday: Mens Training Class
Wednesday, Ladies Bible Class
Wednesday, Midweek Bible Classes

MORSE BAPTIST CHURCH
Rev. Geo. M. Rickie, P...

Sunday School
Worship
Training Union
Worship
Mid Week Service Wednesday

CHURCH OF CHRIST
North of City Park
Gruver, Texas
R. Elmer Adcock, Pastor

Lord's Days:
Bible Study
Worship
Week Days:
Bible Study, Wednesday
Ladies Classes, Thursdays
Senior Ladies
(Small Children Cared For)
Junior Ladies

GRUVER METHODIST CHURCH
Rev. R. H. Campbell

Sunday School
Morning Services
Methodist Youth Fellowship
Evening Services
Wednesday Prayer Service
Wednesday Choir Practice
Thursday W. S. C. S.
Wesley Circle, Thursday

SACRED HEART CATHOLIC CHURCH
Father M. J. Mathless, Pastor
MASSES

Sundays
Weekdays (Mon. Tues. Fri. Sat.)
First Friday of Month
Holy Days of Obligation

FIRST BAPTIST CHURCH
Bro. O. L. Bryant, Pastor

Sunday School
Morning Worship
Training Union
Evening Worship
Wednesday Mid-Week Services: Prayer Hour
Wednesday Choir Rehearsal

OSLO LUTHERAN CHURCH
J. P. Knudson, Pastor

Sunday Worship
Ladies Aid every last Thursday afternoon of each month
Luther League on Sunday evening every three weeks

...ANNUAL REUNION SUNDAY
...your family and friends to at
...AUGUST 18, 1957, at Stinnett
...Texas.
...and enjoy a free program and
...have lived in Hutchinson county
...to attend is welcome.

...ool OF

Christ At Gruver
Two Week Program

School is
the Church
Monday Aug
through Aug
already
interest. The
every child
through juni-

Trailer Burns Saturday Night

A trailer, which was owned by Mrs. Jackson Tr... was almost completely destroyed Saturday night, by fire discovered at... Saturday night. Even the back bedroom of the house was destroyed by the fire, other than overheating of a motor. Everyone who called is urged to remember the exact address of the place burning member in what part the fire is located in fire was called in Saturday night. The lady who called excited, she forgot to trailer court, or where was. So remember, the place, and the location of the fire South, North, East or of town!

RANGERS

Native pastures have this year in spite of weed crop in many grams, which is the for the heavy soils. good seed crop on many. Many ranchers have their livestock number point where the past understocked when rains commence to fall. There are some ranches ever, who had abused lands so that they no poor condition. When occurred the ranges are stocked if the livestock removed and the few es allowed to go to Ranch operators are mine their ranges to see what is going grass or weeds. Weeds ed on bare eroding are not needed where a grass exists. Nature's still is best—grows crop where the land the turf has thinned the grass should have vigor to spread by roots to cover the b that exists on many good cover of grass left on the ground a the growing season reasons. Some good a cover of grass h fall and prevents off; a cover of g high temperatures face of the ground grass is necessary to maintain life as food each year in cover of grass is g against drought the having hay on the are many other go side these.

Technicians of the vation Service assist ford Soil Conserva are available to a ing ranchers make appraisal as to the quantity of range their ranches. Tr trained in recogni grasses and in r mendations that h fitable to ranchers

Resolution Presented

The following been sent in to Chairman of the ty Farm Bureau R mittee:

Resolve that the the United States present method of price of wheat thing of Commodity tion loans; and substituted in lin tem whereby the who is otherwise with acreage re be paid the diff the market price wheat and the sup of.

This resolution by a prominent rancher and farm It is time no siring changes in islation or wish to be introduced solutions to the solutions commit These will be sed at a F. B. be adopted or Hansford Count Convention in O be presented at Siatas Convention All resolution Many farm pol from resolution County Farm I

the dinner the guest and dancing. ending from Spear. McLain, Lorene Mun McLain, Homer Hart, Joe Mack Hill, Mr. Perry Sparks.

times in history has been punish-