

# The Spearman Reporter

All former students of Mrs. Carrie Cotter Are To meet in the Ford Bldg. after the parade

THE SPEARMAN REPORTER, HANSFORD COUNTY, THURSDAY APRIL 18, 1957

## Trippers Enjoy Best Trip Ever Made



The grandson of Mr. and Mrs. Harry Crooks was injured the past week. Details are incomplete, but we learn that some one of Joy Crooks boys received a bad head injury the past week after being struck by an automobile Mrs. Mitchell, the former Joy Crooks and her husband live out of state, and Mr. and Mrs. Harry Crooks have been with them the past week.

## Grandchild Of Crooks Injured

The grandson of Mr. and Mrs. Harry Crooks was injured the past week. Details are incomplete, but we learn that some one of Joy Crooks boys received a bad head injury the past week after being struck by an automobile Mrs. Mitchell, the former Joy Crooks and her husband live out of state, and Mr. and Mrs. Harry Crooks have been with them the past week.

## INTRODUCING PERSONNEL OF IDEAL FOOD STORE OF SPEARMAN, TEXAS

Coming to Spearman as personnel for the Ideal Food Store are a number of new citizens as well as some of the old employees of Cates-Super Market.

Introducing The Store Manager, Bill Stone has worked as assistant manager at the Ideal Store in Liberal, Kansas for the past 18 months. Prior to working at Liberal, Bill was assistant manager of the Ideal store at Elvins, Kansas for two years.

## Glen Ward Of Gruver Honor Navy Graduate

SAN DIEGO, Calif. (FHTNC)—Glen E. Ward, seaman apprentice, USN, son of Mr. and Mrs. Autra Ward of Gruver, Texas, graduated March 23 as honor man of his recruit training company at the Naval Training Center, San Diego, Calif.

## Gruver Baptist Announce Spring Revival Service

The First Baptist Church of Gruver, Texas will conduct their Spring Revival Meeting Beginning Sunday night, April 21 and continuing thru the following Sunday, April 28. Dr. E. L. Clark of the Fairview Baptist Church, Amarillo, Texas will be the Evangelist. Services will be held each week-day at 10:00 a. m. and 8:00 p. m.

## County Wide Soil Survey

A crew of four full time soil scientists and three part time soil scientists have recently been shifted to Spearman. They are Bill Brooks and Louis Jaquot, Supervisory Soil Scientists; Tony Walker, Party Chief, and Soil Scientists Millard Turner, Paul Mohle, Duane Moss, and Harry McEwen.

These men are to finish the soil survey of the Hansford Soil Conservation District and to get it ready for publication on a county basis. This survey is a cooperative program by all agencies of the Department of Agriculture with the work being a responsibility of the Soil Conservation Service.

### Weather

DATE	MAX	MIN	RAIN
9	59	28	0.00
10	66	42	0.00
11	73	35	0.00
12	39	22	0.07
13	29	22	0.00
14	46	25	0.00
15	58	31	0.00
TOTAL			0.07

## Maxwell Darby, Holder Of Bronze Star-Purple Heart Buried Monday In Spearman

Funeral services were held in the Union Church Monday of this week for Maxwell Darby, husband of the former Dorothy Lee Bruce of Spearman, Gallbladders were Duane Cole, Gale Cramer, Don Miller, Larry McLain, Kenneth Longley, and Kenneth Bailey.

Maxwell Darby was born September 6, 1920 at Castleberry, Alabama. He was the son of Rufus and Emily Darby. As a child he attended school at Bruton, Alabama. He was called to the service of his country and served valiantly and with honor in Gen. Patton's 3rd Army, being wounded in service. He received the decorations of purple heart and bronze star. His military service lasted from 1941 to 1945.

In 1948 he came to Texas and settled at Spearman where he worked with the REA.

It was in Spearman where he met Dorothy Lee Bruce, who later became his wife. They were married June 21st, 1950. Of this union were born three children: Jimmie Ray, Brenda Gale, and Earl Maxwell. The family resided in Albuquerque, New Mexico, where Maxwell operated a service station.

## Mother Of Mrs. J. B. Buchanan Passes On

Word was received on Friday of the passing of Mrs. Marion Stewart of Lamont, Oklahoma, mother of Mrs. J. B. Buchanan. Services were held in Lamont, Oklahoma on Sunday, April 14, and interment at Aline, Okla.

## Hansford County Hospital News

Medical patients include John Westing, Holly Bird, Oby Nuby, of Borger, Mr. and Mrs. W. W. Shepherd, Mrs. O. A. England, W. H. Black, Mr. and Mrs. Lattimer of Gruver, and Dan Vaughn.

## Brother Dies In Washington

Mrs. D. B. Kirk received word Sunday of the death of her brother Fred Crawford, who resided in Washington, D. C.

## Mrs. Lomax Injured

Mrs. B. J. Lomax, former Spearman resident, was seriously injured at her home in Abilene recently. She was removing snow from the attic in her home when the ceiling gave way and she fell through, breaking her legs.

## Spearman Ready For Big Celebration April 19th and 20th

Just when we had issued the No. 1 Fishermen badge to R. C. Kennedy and Kiffie White, along comes Mack Dotch of Morse with a "Believe It or Not" story and claims the No. 1 fishing honors of this country. Mack says he and Bert Craig and Tom Cartwright of Sunray recently returned from a 3 days fishing trip to Ocean Lake near Riverton, Wyoming.

A girl, Shirley Ann, was born April 9 to Mr. and Mrs. J. L. Johnson. She weighed 6 lbs. and 14 ounces.

A boy, Charles Criss, was born April 11 to Mr. and Mrs. Gene Krutz. He weighed 8 lbs and 2 ounces.

Mrs. Pat Cates and Charles Pat are visiting a few days in Amarillo with the Clarence Vaughns and Don Tiptons.

## George W. Preall, Old-Timer Succumbs At 84

Funeral services for George W. Preall, 84 were conducted at 11:30 A. M. April 5 in the Chapel of the Lisle Funeral home in Fresno, California.

Mr. Preall died in a rest home after an illness of six months. He and his wife were married in Iowa in 1902 and soon came to Hutchinson County, Texas, to settle as pioneers in what is known as the Lieb Community. It was here that they farmed and began to rear their five children. In 1920 he and his family moved to Fresno, California where Mr. Preall worked as a carpenter in Fowler and later was a machinist for the Elliott Manufacturing Company in Fresno. He worked there for 32 years.

His wife died in December, 1954. Mr. Preall moved to Coalinga to live with two daughters, Mrs. Claude Jefferys and Mrs. Ernest E. Fleming.

He was a faithful member of the Presbyterian Church and worked hard to rear his family in a good Christian home. His other survivors are another daughter, Mrs. Pearl Helman of Brentwood, California; two sons, Ralph of Huntington Beach, California, and Paul of Morse, Texas, two sisters, Mrs. Betty Hiyatt and Mrs. Pearl Carmichel of Fresno; a brother, Charles, of Clearwater, Fla.; six grandchildren and four great grandchildren.

The family requested that any remembrance be sent to the memorial building fund of the First Presbyterian Church in Coalinga.

Mr. Preall made numerous trips back to Texas to visit his son, Paul, who now lives on the home section. His life-time desire was to see irrigation on the plains and his dream was fulfilled two years ago when Paul put in some irrigation wells on the home place and built a nice home in the section.

## Believe It Or Not

Just when we had issued the No. 1 Fishermen badge to R. C. Kennedy and Kiffie White, along comes Mack Dotch of Morse with a "Believe It or Not" story and claims the No. 1 fishing honors of this country. Mack says he and Bert Craig and Tom Cartwright of Sunray recently returned from a 3 days fishing trip to Ocean Lake near Riverton, Wyoming.

A girl, Shirley Ann, was born April 9 to Mr. and Mrs. J. L. Johnson. She weighed 6 lbs. and 14 ounces.

## Class Reunion Saturday Nite

The class of 1951 will have their first class reunion at the new school cafeteria Saturday night beginning at 7:00 P. M. The ladies of the Union Church will serve the reunion banquet.

## SUNRISE EASTER SERVICE

The First Christian Youth Group of Gruver and Spearman are joining together having a worship service at the First Christian Church, Gruver, Sunday morning, 6:30 A. M. Breakfast will be served after the service. All young people are invited.

## Girl Scout News

The Spearman Neighborhood Association of Girl Scout Leaders met April 9th at the home of Mrs. Donald Smith with Mrs. Olin Sheets, President presiding.

Due to the absence of the Association's Treasurer, Mrs. Sheets gave the treasurer's report on the finance drive. The annual Court of Awards will be held in conjunction with a Mother and Daughter dinner May 17th in the Spearman school Cafeteria at 6:30 P. M. Mrs. Sheets asked Mesdames Wesley Garnett, Monice Adkins and John R. Collard, Jr. to plan the menu for a covered dish dinner. Leaders will notify each child's mother later what she is expected to bring.

## New Notary Public

Secretary of State Zollie Steakley has announced that he will reappoint persons now holding notary public commissions but that such persons must re-qualify by filing of a new oath and bond with the County Clerk of his residence between June 1, 1957 and June 10, 1957.

## Morse News

By Mrs. D. H. Kelly  
There will be a Good Friday Service at 8:00 in the Community Chapel, Rev. Allen Butzine, of the Hitchland Community Church, will be the speaker. Everyone is welcome.

The Home Demonstration Ladies went over Friday to be the guests of the Medlin Club in the home of Mrs. Bob Hays. A delightful time was had by all.

Linda Gillispie celebrated her thirteenth birthday last Friday night with a party in her home. Those attending were: Sue Leverton, Tommy Womble, Wayne Board, Larry Kelly, Johnny Clifton, Bobby Tibbitts, Evelyn Scally, Jean Womble, Lila Schick, Eschol Blankenship and Janey Jefferies.

Mr. and Mrs. Carson McCloy spent Sunday in the H. B. Parks home.

Britt and Jon Jarvis spent Sunday with the Kelly boys.

## Program for Celebration Friday - Saturday

- ### FRIDAY APRIL 19TH.
- 2:00 P. M. RODEO - Join in the Grand Entry for the parade down town. Stock furnished by Charlie Plummer, Jr., Elk City, Oklahoma.
  - 9:00 P. M. - SQUARE DANCE: Spearman Memorial Building. Caller will be Selmar Hovland, one of the best in the nation. Hovland comes from Wagon Mound New Mexico. Admission Fee will be \$1.00 per person.
  - SATURDAY APRIL 20TH.
  - 8:00 A. M. - Old Timers Reunion: Trayler and Cannedy Motor Company. Refreshments will be served.
  - 10:40 A. M. - TEJAS INDIAN DANCERS, Borger Explorer Scouts and Boy Scouts under Direction of Bill Hoak and M. Howard.
  - 11:00 A. M. Pioneer Day Parade: For information contact Gene Cudd, Chairman of Parade Committee.
  - 12:00 NOON - BARBECUE - 2,000 pounds of the best pit cooked ever served.
  - 2:00 P. M. - RODEO - Bull riding, bareback bronc riding, calf roping, ribbon roping - Entry fees \$5.00-\$100.00 prize money in each event.
  - 9:00 P. M. - MODERN DANCE - Spearman Memorial Building. Music by "Hi Noters", Orchestra from Garden City, Kansas. \$1.50 per person.

## MYSTERY FARM OF THIS AREA



This is the Third of the new series of Mystery Homes to be published each week for the next year. If you can identify this home please send a card to the Reporter and you may receive a free one year subscription to the county newspaper. Please send in your identification as soon as possible. Staff members of this paper must go visit the Mystery farm and write the story that appears on the page advertisement sponsored by local merchants. Some of the farm pictures will be located in Hutchinson and Ochiltree counties.

ANCER SOCIETY  
Station, 7.4 s  
Service in  
Public and private  
g cancer on many  
k. Give to the An

RESIDENTIAL  
AND  
BUILDING  
CONTRACTOR  
D. Mundy  
DRESSEN STREET  
PHONE 4596

Roy Mitchell  
Contractor  
Fire Side 7-2384  
103 - Gruver, Texas

ANTHONY  
ELECTRIC  
Industrial  
Commercial  
House Wiring  
Acting and Repairing  
Electric Motors and  
Controls sold and  
Served  
L. Anthony  
Spearman, Texas

Hansford Lodge  
1040  
F. & A. M.  
Lar Communication  
and 4th Monday  
of each month  
A. Jenkins W. M.  
R. Blodgett, Secretary

C. GREENE  
Real Estate  
Insurance  
4261 - Box 145  
Spearman, Texas

ORT'S  
GATION  
RVICE  
Phone Day or Nite  
Gruver, Texas

Well Service  
size pumps  
and bail wells  
on any job  
draw down in well

FREE  
estimates on a per  
nkey job  
erk guaranteed  
e us a call  
Fred Womble Shop

### Taylor's Move To Denton

Mr. and Mrs. T. H. Taylor, who have resided here since 1922, moved to Denton the past week. Mr. and Mrs. Taylor came to Spearman from Pampa and put in one of the first rooming houses in the early boom days of the newly founded city.

Later they sold out and moved to their farm southwest of town and operated it until poor health caused them to retire.

Their son Jack took over the farming operations and Mr. and Mrs. Taylor moved to town occupying the residence of Jack.

Mr. and Mrs. Taylor have spent several winters in Denton and finally decided to make that their home. Their daughter, Mrs. Hodges, lives there.

### VISITS D. B. KIRK IN HANSFORD HOSPITAL

Among those visiting D. B. Kirk in Hansford Hospital Sunday were: Bill Kirk of Amarillo, Mr. and Mrs. Chas. Stowell and Mr. and Mrs. Ivey Duncan, Pampa; Mr. and Mrs. Herschel Maxey, Lubbock; Ms. Annie Harris, Mrs. Lorene Williams and Marvin Williams, all of Morse.

### Gerald Scribner Wins Sub!

Gerald Scribner won the subscription for identifying the C. A. Batton home two weeks ago. Others identifying the Batton home were: Anita Holt, J. L. Brock, Mrs. Olin Womble, John Fipkin and Gerald Scribner.

### Medlin HD Club Met With Mrs. Hays

The Medlin Home Demonstration club met in the lovely farm home of Mrs. Bob Hays, April 12 for the purpose of entertaining the Morse HD Club.

The first guest to enter the door was Mrs. Jerry Bichsel and daughter Dora. She received a door prize a beautiful decorated angel cake in the Easter motif, baked by Mrs. Allen Pierce.

Several games were played, led by Mrs. James Sparks. Prizes were aprons and pot-holders made by the Medlin club Women and also each guest and member received a package of spring flower seed.

Punch and coffee were served with cake decorated with green coconut and small easter eggs. The table was beautifully appointed with a center piece of yellow jonquils. Mrs. John Trindel presided at the punch and Mrs. Robert Novak poured the coffee. Table favors were miniature ice-cream parlor chairs.

Guests present were Mesdames: Mack Durth, Joe Reiswig and Travis, Jack Johnson Sr., Ella Parks, Bessie Henderson and Jerry Bichsel.

Members present were Mesdames: John Trindel, Jimmie Hes-

ter, Allen Pierce, Virgil Hull, James Sparks, Robert Novak and the hostess Mrs. Bob Hays.

The next meeting will be with Mrs. Virgil Hull on April 26 at 2:00. The demonstration will be on flower arrangements for table decorations.

### DR. C. A. KLEEBERGER IN HOUSTON HOSPITAL

Dr. C. A. Kleeburger, father of Dr. R. L. Kleeburger, is in a Houston, Texas Hospital recovering from two major operations.

Dr. and Mrs. C. A. Kleeburger and Dr. R. L. Kleeburger left for Houston for special major surgery relative to one of the larger arteries that control the flow of blood. Before preparations were completed for surgery, Dr. C. A. Kleeburger suffered a gall bladder attack. An exploratory operation revealed that gangrene had set up and the gall bladder was removed. Plans called for postponement of other major surgery until recovery from the gall bladder operation was effected.

Dr. R. L. Kleeburger returned to Spearman where he was badly needed, and early this week he received a phone call from his mother which informed him that the artery had punctured and that the second major operation had been completed. Tuesday the report was that Dr. C. A. Kleeburger was resting, but was considered in serious condition.

### MIKE SANDERS IS PROUD OWNER OF MESSERS' HMITZ

Mike Sanders, son of Mr. and Mrs. The Sanders is perhaps the happiest lad of his age in Spearman. He is the proud owner of a brand new Messerschmitt car. This shiny little jewel will be in the big parade Saturday morning, and Mike will be the first Hansfordite to drive a baby car in the Rodeo parade. Joe Traylor said he would have to figure out just where to locate the new car as he felt that it would not be appropriate for the car to be in the bicycle division of the parade.

The car will seat three people if they are not too large. The driver has an advance seat and the two rear seats will allow comfort. Fact is that this type of car is used in Europe for commercial and family transportation. It is only a one cylinder car, but under stress conditions it can reach a speed of 60 miles per hour. The fact that it will go 100 miles on a gallon of gas is the economy feature that makes it a favorite in Europe. The entire top lifts up to allow passengers to enter the car. These are two seat wheels and one rear wheel. Rose says it is perfectly balanced.

Several games were played, led by Mrs. James Sparks. Prizes were aprons and pot-holders made by the Medlin club Women and also each guest and member received a package of spring flower seed.

Punch and coffee were served with cake decorated with green coconut and small easter eggs. The table was beautifully appointed with a center piece of yellow jonquils. Mrs. John Trindel presided at the punch and Mrs. Robert Novak poured the coffee. Table favors were miniature ice-cream parlor chairs.

Guests present were Mesdames: Mack Durth, Joe Reiswig and Travis, Jack Johnson Sr., Ella Parks, Bessie Henderson and Jerry Bichsel.

Members present were Mesdames: John Trindel, Jimmie Hes-

### Delphinium Club

In the regular meeting of the Delphinium Flower Club April 15, tentative Flower Show dates were set for May 16. Mrs. Ray Phelps, who is chairman of the annual show, appointed committees and gave instructions for the show.

Mrs. W. B. Seitz was hostess to this meeting of the club. Mrs. Joe Dan Bryan gave a very interesting lesson on Featurng Flowers as room complements. She had arrangements and pictures for rooms in the home.

Lovely refreshments were served to Mesdames: H. C. Brillhart, Joe Dan Bryan, Sid Clark, Pope Giber, Vester Hill, P. A. Lyon, A. W. Mobley, Ray Phelps, C. W. Smith and the hostess.

The next meeting will be with Mrs. C. W. Smith, at which time plans for the flower show will be completed. All members are

### Three Youths In Wreck

Three teenage boys were in a car wreck Sunday, when the 1955 Ford car driven by Ronny Williams, age 15, rammed into a semi-trailer hauling a caterpillar tractor up a hill, 7 miles west of Spearman.

The driver was not injured, but the other occupants, Jay Fuller, 16 and David Murrah, 16, suffered cuts and abrasions from the impact.

The man pulling the trailer stated there was an approaching traffic, and he did not know anything was wrong until the Williams' car rammed him.

Two of the boys were treated at the Hansford County Hospital and remained for observation and further treatment.

### Do Your Neighbors Use AVON

Why not take this opportunity of Earning Money Sell Avon To Your Neighbors In Spearman We train you for your Sales Work Write Avon Mar. 4015 Parker St. Amarillo, Texas



SAVES TIME. WORK. FOOD AND MONEY!

Saving Money on anything we buy is merely a matter of going behind as many middlemen as we can; so . . . it makes cents to buy our food directly from the distributor.

Compare notes with your rich plan man TODAY!

In Gruver Call FI 7-2353 In Spearman Call OL 9-4396

### HELD AGAIN



A. L. Wilson, Jr.

If you don't know Life Insurance, know your Life Insurance man.

South Coast Life Ins Co.

### Card of Thanks

I wish to take this means of thanking everyone who called and sent cards during the passing of my father.

Mrs. Ann Love.



\*DAYTONA GRAND NATIONAL CHAMPI A stock 317-h.p. Pontiac with Tri-Power Carburetion—extra-cost option on cars regardless of size, power or price in the biggest stock car competition of the year!

## You May Win a PONTIAC

100 PONTIACS given away FREE to prove to you what the experts already know about America's Number 1 Road Car!

Slip into the driver's seat and put this baby through its paces! In short order you'll agree with the experts—from competition drivers to automotive writers—you've got your hands on the surprise car of the year! Name the Champ'll come through every time! What else could you expect from the car that took everything in the NASCAR Daytona Grand National? What else from the car that outclassed America's top performers in the toughest grid the California Highway Patrol could devise to select its new fleet? You're ahead any way you figure it! You've piloted the most spirited four wheels that ever hit the highway—and you've put yourself in good order to have this eye-opener parked in your driveway for free! How can you lose?

SEE YOUR AUTHORIZED PONTIAC DEALER

### HERE'S SK

- Go to your Pontiac dealer April 18-19, 1957
- Fill out the blank and your dealer will send you that!

# \$20,000.00 IN COLD CASH

# Free AT YOUR



PLUS VALUABLE ROUND-UP THRIFT STAMPS



FRIENDLIEST STORE IN THE PANHANDLE

## CUT-RATE GROCERY MARKET

FAMOUS FOR SERVICE

MAIN STREET SPEARMAN TEXAS

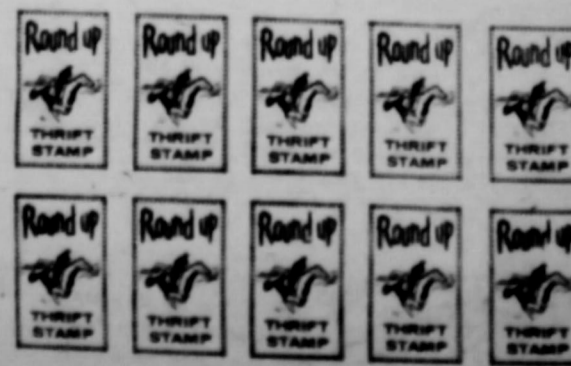

\$2,000.00 Give

Week For 10

- 1st. Prize
- 2nd. Prize
- 3rd. Prize
- 4th. Prize
- 5th Prize

Register as often

A new drawing

No Purchase Neces

You must be 16 yrs

You do not have to

Employees and fam

of both Cut Rate G

handle Associated

not eligible to win

A public drawing

Thursday at 3:00 P

handle Assoc. Gro

Amarillo. Contest

Saturday Night. Five

drawn to determine

ners, after which all

that week will be des

winners will be Pub

and notified individ

- SH CANDY - 12 OZ.
- EGS
- MEYS Sc BARS ASS.T.
- CANDY
- BORDENS PINT
- mint FREE with each
- ICE CREAM
- FINE GREEN WHOLE BLUE
- BEANS
- TOMATO 46 OZ. CVAN
- UICE
- CKY LEAF SLICED NO. 2 CA
- PPLES
- URAND SYRUP PAC
- D. 2 1/2 CAN
- OUNTS TALL CAN
- FR
- HURFINE FANCY CLING NO.
- Peaches
- Betty Crocker
- White - Devil - Golden
- C
- Betty Crocker
- Frosting
- A
- Santa Rosa
- 66 OZ. CAN
- PI
- Shurfine
- COFFEE
- lb.



TENDERCRUST BROWN-SERVE  
**ROLLS 2 For 39¢**

TENDERCRUST KING SIZE LOAF  
**BREAD 21¢**

Plus the Added Value of ROUND-UP THRIFT STAMPS-  
 DOUBLE ROUND-UP THRIFT STAMPS each Wednesday  
 with purchase of \$2.50 and over  
 ROUND-UP Thrift STAMPS are SPEARMAN'S most  
 VALUABLE Stamp - they REDEEM for MORE AND  
 you can REDEEM them in SPEARMAN. ROUND-UP  
 THRIFT STAMPS are HOME-OWNED.

Large Whites for Dyeing

# EGGS



**29c**

\$20,000.00 IN COLD  
 CASH AT YOUR  
 AFFILIATED  
 FOOD  
 STORE  
 Nothing to  
 Buy  
 Just  
 Register

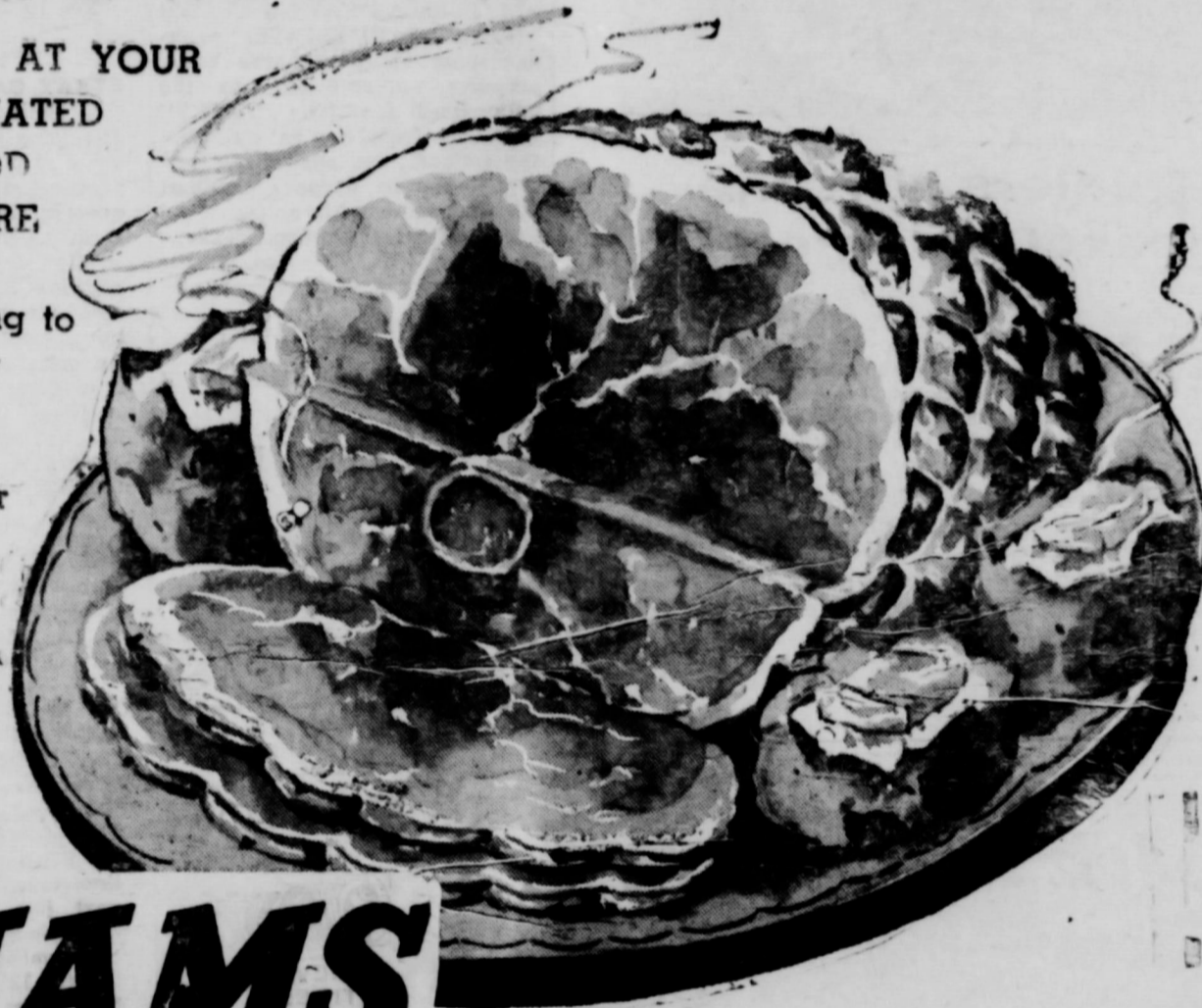

# HAMS

Whole Ham  
 lb. **53¢**

Butt Half  
 lb. **55¢**

Armour Star Ready To Eat  
 Shankless  
 Shank Half  
 lb. **59¢**

HOLLY PEPPER COATED  
**SLAB BACON** SLICED OR BY THE Piece lb. **57¢**

## Frozen Foods

- ESSEX SLICED SWEET-10 OZ. **STRAWBERRIES 19¢**
- LIBBYS FANCY CUTS **ASPARAGUS 38¢**
- LIBBYS GOLDEN CUT **CORN 15¢**
- SIMPLE SIMON-APPLE-PEACH-APRICOT-PINEAPPLE **PIES 49¢**

SALAD BOWL QUART **SALAD DRESSING 39¢**

## Fruits & Vegetables

- LARGE - GOLDEN - RIPE **BANANAS 2 lbs. 29¢**
- TEXAS - POLY - PACKAGES **CARROTS 2 For 17¢**
- CALIFORNIA - SUNKIST **LEMONS 2 lbs. 29¢**
- FOR - A - TASTY SALAD **AVACODAS 2 For 49¢**

PAAS  
 EASTER  
 EGG  
 DYE KIT  
**39c**

EGGS **29¢**

ANDY **12 For 39¢**

ICE CREAM **2 For 69¢**

BEANS **25¢**

JUICE **25¢**

APPLES **19¢**

SWEET POTATOES **21¢**

FRUIT COCKTAIL **2 For 39¢**

**Peaches 3 for 85c**

CAKE MIX **29c**

ANGEL FLUFF **27c**

PINEAPPLE JUICE **25c**

Shurfine COFFEE **lb. 89c**

FRIENDLIEST  
 STORE  
 IN THE  
 PANHANDLE

MAIN  
 STREET

# CUT-RATE GROCERY MARKET

FAMOUS  
 FOR  
 SERVICE

SPEARMAN  
 TEXAS

- Bordens Sweet Cream **BUTTER lb. 87c**
- Allsweet **OLEO 29c**
- Nabisco Peanut Butter **COOKIES lb. 49c**
- Hi - Ho lb. **CRACKERS 37c**

**The Spearman Reporter**

Successor to the Hansford Headlight, Published Thursday of each week in Hansford County, at Spearman, Texas  
**WILL J. MILLER, Editor and Publisher**  
 Entered as second class matter Nov. 21, 1919 at the Post Office at Spearman, Texas, under the Act of March 3, 1879.  
 In Hansford and adjoining counties, One Year \$2.50  
 Out of Hansford and adjoining counties, One Year \$3.00  
**CLASSIFIED ADVERTISING**  
 First insertion, 4c per word; 2c a word for every issue thereafter. Card of Thanks, 4c per word. Display Rates on Request  
**NOTICE TO THE PUBLIC:** Any erroneous reflection upon the reputation or standing of any individual, firm or corporation that may appear in the columns of The Spearman Reporter will be corrected when called to the attention of the management.

**You Name It**

by Billy Miller

I was real proud of the lady jurors at the real past week. Serving on the jury were Mrs. W. B. Barnes, Mrs. Ruben Hingerdard, and Mrs. Vic Ogle. Their new lady jury room is now finished, and it looks real powdery-puffy! You should go down and see it today!

We are printing up the Rodeo programs for the senior class this week. They will be given away at the gate, we understand. They are pretty nice, be sure and get one before going to the rodeo.

The Dairy Kream is now open. Francis Sim told us she had just about dug out from the blizzard. Her Dairy Kream was covered up during the big blizzard, but they

are back in operation now.

Elzey Vanderburg has come up with the prize blizzard story. He said the blizzard killed a lot of his big fish. One big catfish, that weighed ten lbs., plus a lot of other fish. He can't figure it out. Said he had seen the pond frozen before; will someone please send us in a blizzard story to match this one, and tell us why the fish all died.

Many of the area farmers and ranchers are bitter about having to plow up this good soil bank wheat. It is bad enough to put your land out of production, but to lose the grazing on it, after it has a lot of rain, is almost too horrible to mention. We all thought the boys in Washington would release the pasture for the duration of the cattle and wheat emergency situation, but they cut us right off! Course nobody made us get into it, but would have thought it would ever rain again!

**Don't Name It**

R. C. Cannedy and Kiffie White have earned the No. 1 Fisherman badge for this Spring. These two lads have just returned from a 10 days trip to Bulls Shoals, Arkansas and brought back 52 nice black bass—two of these weighed a little over 7 pounds. Cannedy said the fishing was mighty good—especially when you could get in a school of bass.

Bill Hutton, Bruce Sheets and the country editor had a visit from Ray Bunn, rancher and guide of Hayden, Colorado, this past week. For more than 12 years we have been begging Ray to come to Spearman and visit with us. He is the fellow who guided us to our Elk hunting ground summer fishing camps about 32 miles from Hayden, Colorado. There never was a finer fellow in this world, in my books, and really got a kick out of the visit. Bruce Sheets barbecued some thick steaks and then entertained us (Bill, Ray and I), with slide and motion pictures of hunting and fishing trips made during the past 12 years. It was a thrill and a pleasure to look back on some of the trips—and for the country editor a little embarrassing at times. Ray left Friday for Pampa where he planned to visit with a couple of the Doctors—Doc. Yeates and Doc. Bonner, who have made several trips at the same time the Spearmanites hunted and fished at his location. He planned to end up his visit with Doc. Bennett at Canadian, Texas. Following the visit with the Canadian hunter Ray will visit his folk back in Tennessee for a spell—however, he will be back home in time to make the early summer fishing trips up into the lake country.



**Phillips 66 Dealers have the Nicest Customers!**



We've noticed that one way to get people to be nice to us is to be nice to them.  
 At Phillips 66 Stations the customer learns early that she'll be treated right. Phillips 66 Service includes having your car brushed out... the windows cleaned all the way around... your battery and tires checked. It means friendliness, courtesy, a sincere desire to please you!  
 Drive in soon at your neighborly Phillips 66 Dealer's. In the service he offers, as in the products he sells, he knows it's performance that counts!

PHILLIPS PETROLEUM COMPANY  
 Stop at Phillips 66 Stations for HOSPITALITY ON THE HIGHWAY

**OLDSMOBILE**

GEARED TO SOUTHWESTERN LIVING

"You'll like it even better when you drive it!"

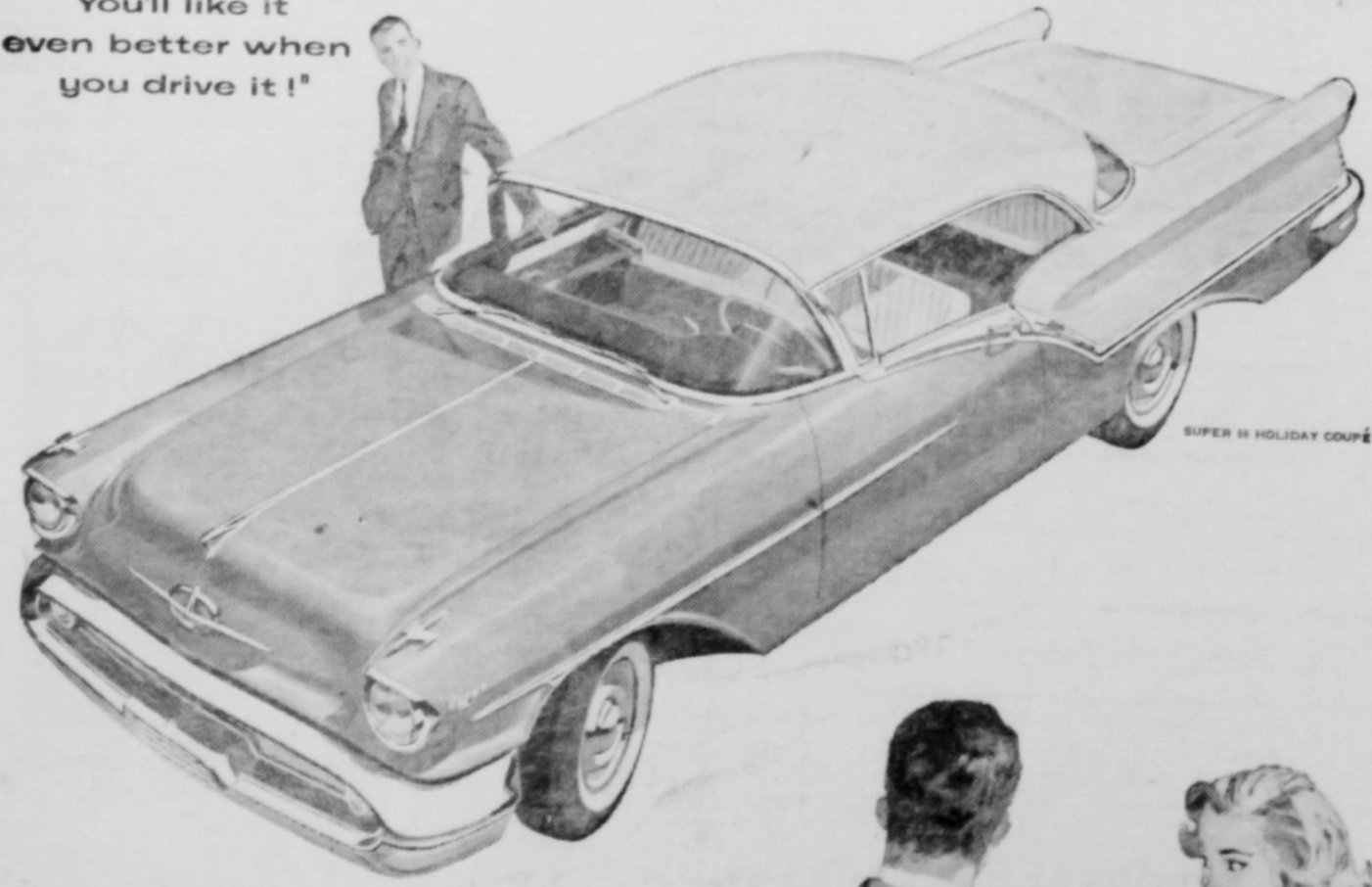

Neighbor: Say, your new Olds sure looks like a lot of car!  
 Olds Owner: That's nothing, wait'll you take a ride.  
 (A few minutes later)  
 Neighbor: Man-oh-man, where'd all that power come from? I've never felt anything like that before!  
 Olds Owner: That's Oldsmobile's new J-2 Rocket Engine!  
 Neighbor: What's that? Tell me how it works.  
 Olds Owner: When you're driving under ordinary conditions, it uses only one carburetor. That means economy with a capital E. But when you need a sudden burst of power, for safety's sake, you just press the accelerator three-quarters of the way down—and two additional carburetors cut in!  
 Neighbor: In other words, with J-2, you can have economy when you want it and power when you need it. That's for me!  
 Olds Owner: Better see your Olds dealer. He's expecting you!



SEE YOUR AUTHORIZED OLDSMOBILE QUALITY DEALER

**Notice To Creditors**

I, Annie Amy Beck, whose residence is Hansford County, Texas, and whose postoffice address is Gruver, Texas, having on 18th day of March, A. D. 1957 been duly granted Letters Testamentary of the Estate of Charles C. Beck, Deceased, and having qualified according to law as Independent Executrix. NOW GIVE NOTICE TO ALL PERSONS HAVING CLAIMS AGAINST SAID ESTATE, requiring them to present the same, properly authenticated, to the undersigned within TWELVE MONTHS from the date of said appointment, for allowance.

**Notice To Creditors**

I, Herschel Ooley, whose residence is Hansford County, Texas, and whose postoffice address is Spearman, Texas, having on 25th day of March, A. D. 1957 been duly granted Letters Testamentary of the Estate of B. F. Ooley, deceased, and having qualified according to law as Independent Executor. NOW GIVE NOTICE TO ALL PERSONS HAVING CLAIMS AGAINST SAID ESTATE, requiring them to present the same, properly authenticated, to the undersigned within TWELVE MONTHS from the date of said appointment, for allowance.

**Notice To Creditors**

I, Harold Cropper Brillhart, whose residence is Hansford County, Texas, and whose Postoffice address is Spearman, Texas, having on 25th day of March, A. D. 1957 been duly granted Letters Testamentary of the Estate of Mrs. Amy Garrett, deceased, and having qualified according to law as Independent Executor. NOW GIVE NOTICE TO ALL PERSONS HAVING CLAIMS AGAINST SAID ESTATE, requiring them to present the same, properly authenticated, to the undersigned within TWELVE MONTHS from the date of said appointment, for allowance.

**GLASS REPLACEMENT**

Body Shop and Painting

**R. L. (Smoky) Huse**

Spearman, Texas

**GAS-TOONS**

BY DON AND LOUIS



"I used to get my tires at COST... 'til the guy went broke."  
 Our prices are as LOW as any other station that is still IN BUSINESS!

**SPEARMAN**

Texaco Service  
 Phone: OL 9-2391  
 B. F. Goodrich Tires



Here comes st...  
 Come on children, let's run for the range. We won't be able to breathe in this place for awhile. I just saw the boss mining some more of his dirtiest. He thinks the stronger the odor, the better it kills germs. Why doesn't the boss vote up? That strong smelling, breathing stuff is old fashioned. It isn't worth a damn. We'll do a better job, without the stinky smell. We'll do it right!

**Spearman Drug**

**Notice To Creditors**

I, Annie Amy Beck, whose residence is Hansford County, Texas, and whose postoffice address is Gruver, Texas, having on 18th day of March, A. D. 1957 been duly granted Letters Testamentary of the Estate of Charles C. Beck, Deceased, and having qualified according to law as Independent Executrix. NOW GIVE NOTICE TO ALL PERSONS HAVING CLAIMS AGAINST SAID ESTATE, requiring them to present the same, properly authenticated, to the undersigned within TWELVE MONTHS from the date of said appointment, for allowance.

**Notice To Creditors**

I, Herschel Ooley, whose residence is Hansford County, Texas, and whose postoffice address is Spearman, Texas, having on 25th day of March, A. D. 1957 been duly granted Letters Testamentary of the Estate of B. F. Ooley, deceased, and having qualified according to law as Independent Executor. NOW GIVE NOTICE TO ALL PERSONS HAVING CLAIMS AGAINST SAID ESTATE, requiring them to present the same, properly authenticated, to the undersigned within TWELVE MONTHS from the date of said appointment, for allowance.

**Notice To Creditors**

I, Harold Cropper Brillhart, whose residence is Hansford County, Texas, and whose Postoffice address is Spearman, Texas, having on 25th day of March, A. D. 1957 been duly granted Letters Testamentary of the Estate of Mrs. Amy Garrett, deceased, and having qualified according to law as Independent Executor. NOW GIVE NOTICE TO ALL PERSONS HAVING CLAIMS AGAINST SAID ESTATE, requiring them to present the same, properly authenticated, to the undersigned within TWELVE MONTHS from the date of said appointment, for allowance.

**GLASS REPLACEMENT**

Body Shop and Painting

**R. L. (Smoky) Huse**

Spearman, Texas

**GAS-TOONS**

BY DON AND LOUIS



"I used to get my tires at COST... 'til the guy went broke."  
 Our prices are as LOW as any other station that is still IN BUSINESS!

**SPEARMAN**

Texaco Service  
 Phone: OL 9-2391  
 B. F. Goodrich Tires

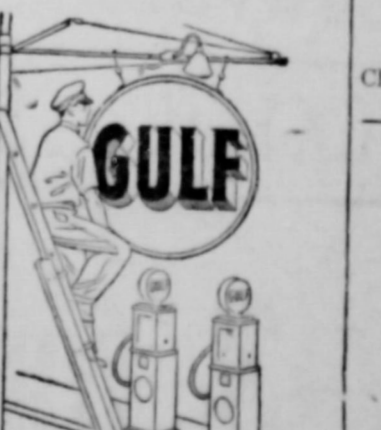

Here comes st...  
 Come on children, let's run for the range. We won't be able to breathe in this place for awhile. I just saw the boss mining some more of his dirtiest. He thinks the stronger the odor, the better it kills germs. Why doesn't the boss vote up? That strong smelling, breathing stuff is old fashioned. It isn't worth a damn. We'll do a better job, without the stinky smell. We'll do it right!

**Spearman Drug**

**FOR SALE—two bed room home on 2 lots \$5000. Phone 5311 or 5261, Spearman.**

FOR SALE—GE Filter Flow automatic washer. Like new \$300 value. Trade for pickup of equal value. Call OLive 9-4504. No. 12 14-c

**FOR SALE—1954 Spartan 47 Trailer House 2 Bedrooms \$3500.00 Can be financed locally. 1130 Gorman, Stinnett. Phone TRE 8-2697. Bill Acron, ingly, N. E. Riley, Box 108 Stinnett, Texas.**

FOR SALE—Young laying hens \$1.00 each. See or call Mrs. Jack Taylor, Telephone OLive 9-4311. No. 20 14-c

**FOR SALE—2 Bed Room Home South of School in New Addition. \$8,000.00 - \$2,000.00 Down. \$49.00 Monthly. See J. L. Brock or L. S. McLain**

FOR SALE—2 Bed Room Home South of School in New Addition. \$8,000.00 - \$2,000.00 Down. \$49.00 Monthly. See J. L. Brock or L. S. McLain. No. 18 18-c

**RESIDENTIAL AND BUILDING CONTRACTOR**

**E. D. Mundy**

115 DRESSEN STREET PHONE 4388

**Lee Roy Mitchell**

Dirt Contractor  
 Phone Fireside 7-2384  
 Box 103 — Gruver, Texas

**ANTHONY ELECTRIC**

Industrial  
 Commercial  
 House Wiring

**Contracting and Repairing**

Electric Motors and controls sold and serviced

**L. L. Anthony**

Phone 3361 Box 727 Spearman, Texas

**Hansford Lodge**

1040  
**A. F. & A. M.**

**Regular Communication**

2nd and 4th Monday of each month  
 Phillip A. Jenkins W. M.  
 Clarence R. Blodgett, Secretary

**E. C. GREENE**

Real Estate  
 Loans  
 Insurance

**Phone 4261 — Box 145**

**Spearman, Texas**

**SHORT'S IRRIGATION SERVICE**

Complete Well Service  
 Any make or size pumps  
 Clean out and ball wells  
 Free Estimates on any job  
 Also check draw down wells

**FREE**

Get our estimates on a new complete turnkey job. All work guaranteed. Give us a call. Located in Fred Womble Shop.

County finds it submitted, Court, pur...  
 (a) The Court...  
 (b) That the...  
 (c) That each...  
 (d) That a...  
 (e) That the...  
 WHEREAS, it...  
 COURT at this...  
 the sale of sa...  
 applied to the...  
 and main...  
 THROUGHOUT...  
 NOW, THERE...  
 28th day of M...  
 day of March...  
 at least fi...  
 to the hearin...  
 sideration of su...  
 AND WHERE...  
 28th day of M...  
 said petition, t...  
 to be heard in...  
 order; and  
 WHEREAS, it...  
 Court at this...  
 voted, the mon...  
 the sale of sa...  
 applied to the...  
 and main...  
 THROUGHOUT...  
 NOW, THERE...  
 28th day of M...  
 day of March...  
 at least fi...  
 to the hearin...  
 sideration of su...  
 AND WHERE...  
 28th day of M...  
 said petition, t...  
 to be heard in...  
 order; and  
 WHEREAS, it...  
 Court at this...  
 voted, the mon...  
 the sale of sa...  
 applied to the...  
 and main...  
 THROUGHOUT...  
 NOW, THERE...  
 28th day of M...  
 day of March...  
 at least fi...  
 to the hearin...  
 sideration of su...  
 AND WHERE...  
 28th day of M...  
 said petition, t...  
 to be heard in...  
 order; and  
 WHEREAS, it...  
 Court at this...  
 voted, the mon...  
 the sale of sa...  
 applied to the...  
 and main...  
 THROUGHOUT...  
 NOW, THERE...  
 28th day of M...  
 day of March...  
 at least fi...  
 to the hearin...  
 sideration of su...  
 AND WHERE...  
 28th day of M...  
 said petition, t...  
 to be heard in...  
 order; and  
 WHEREAS, it...  
 Court at this...  
 voted, the mon...  
 the sale of sa...  
 applied to the...  
 and main...  
 THROUGHOUT...  
 NOW, THERE...  
 28th day of M...  
 day of March...  
 at least fi...  
 to the hearin...  
 sideration of su...  
 AND WHERE...  
 28th day of M...  
 said petition, t...  
 to be heard in...  
 order; and  
 WHEREAS, it...  
 Court at this...  
 voted, the mon...  
 the sale of sa...  
 applied to the...  
 and main...  
 THROUGHOUT...  
 NOW, THERE...  
 28th day of M...  
 day of March...  
 at least fi...  
 to the hearin...  
 sideration of su...  
 AND WHERE...  
 28th day of M...  
 said petition, t...  
 to be heard in...  
 order; and  
 WHEREAS, it...  
 Court at this...  
 voted, the mon...  
 the sale of sa...  
 applied to the...  
 and main...  
 THROUGHOUT...  
 NOW, THERE...  
 28th day of M...  
 day of March...  
 at least fi...  
 to the hearin...  
 sideration of su...  
 AND WHERE...  
 28th day of M...  
 said petition, t...  
 to be heard in...  
 order; and  
 WHEREAS, it...  
 Court at this...  
 voted, the mon...  
 the sale of sa...  
 applied to the...  
 and main...  
 THROUGHOUT...  
 NOW, THERE...  
 28th day of M...  
 day of March...  
 at least fi...  
 to the hearin...  
 sideration of su...  
 AND WHERE...  
 28th day of M...  
 said petition, t...  
 to be heard in...  
 order; and  
 WHEREAS, it...  
 Court at this...  
 voted, the mon...  
 the sale of sa...  
 applied to the...  
 and main...  
 THROUGHOUT...  
 NOW, THERE...  
 28th day of M...  
 day of March...  
 at least fi...  
 to the hearin...  
 sideration of su...  
 AND WHERE...  
 28th day of M...  
 said petition, t...  
 to be heard in...  
 order; and  
 WHEREAS, it...  
 Court at this...  
 voted, the mon...  
 the sale of sa...  
 applied to the...  
 and main...  
 THROUGHOUT...  
 NOW, THERE...  
 28th day of M...  
 day of March...  
 at least fi...  
 to the hearin...  
 sideration of su...  
 AND WHERE...  
 28th day of M...  
 said petition, t...  
 to be heard in...  
 order; and  
 WHEREAS, it...  
 Court at this...  
 voted, the mon...  
 the sale of sa...  
 applied to the...  
 and main...  
 THROUGHOUT...  
 NOW, THERE...  
 28th day of M...  
 day of March...  
 at least fi...  
 to the hearin...  
 sideration of su...  
 AND WHERE...  
 28th day of M...  
 said petition, t...  
 to be heard in...  
 order; and  
 WHEREAS, it...  
 Court at this...  
 voted, the mon...  
 the sale of sa...  
 applied to the...  
 and main...  
 THROUGHOUT...  
 NOW, THERE...  
 28th day of M...  
 day of March...  
 at least fi...  
 to the hearin...  
 sideration of su...  
 AND WHERE...  
 28th day of M...  
 said petition, t...  
 to be heard in...  
 order; and  
 WHEREAS, it...  
 Court at this...  
 voted, the mon...  
 the sale of sa...  
 applied to the...  
 and main...  
 THROUGHOUT...  
 NOW, THERE...  
 28th day of M...  
 day of March...  
 at least fi...  
 to the hearin...  
 sideration of su...  
 AND WHERE...  
 28th day of M...  
 said petition, t...  
 to be heard in...  
 order; and  
 WHEREAS, it...  
 Court at this...  
 voted, the mon...  
 the sale of sa...  
 applied to the...  
 and main...  
 THROUGHOUT...  
 NOW, THERE...  
 28th day of M...  
 day of March...  
 at least fi...  
 to the hearin...  
 sideration of su...  
 AND WHERE...  
 28th day of M...  
 said petition, t...  
 to be heard in...  
 order; and  
 WHEREAS, it...  
 Court at this...  
 voted, the mon...  
 the sale of sa...  
 applied to the...  
 and main...  
 THROUGHOUT...  
 NOW, THERE...  
 28th day of M...  
 day of March...  
 at least fi...  
 to the hearin...  
 sideration of su...  
 AND WHERE...  
 28th day of M...  
 said petition, t...  
 to be heard in...  
 order; and  
 WHEREAS, it...  
 Court at this...  
 voted, the mon...  
 the sale of sa...  
 applied to the...  
 and main...  
 THROUGHOUT...  
 NOW, THERE...  
 28th day of M...  
 day of March...  
 at least fi...  
 to the hearin...  
 sideration of su...  
 AND WHERE...  
 28th day of M...  
 said petition, t...  
 to be heard in...  
 order; and  
 WHEREAS, it...  
 Court at this...  
 voted, the mon...  
 the sale of sa...  
 applied to the...  
 and main...  
 THROUGHOUT...  
 NOW, THERE...  
 28th day of M...  
 day of March...  
 at least fi...  
 to the hearin...  
 sideration of su...  
 AND WHERE...  
 28th day of M...  
 said petition, t...  
 to be heard in...  
 order; and  
 WHEREAS, it...  
 Court at this...  
 voted, the mon...  
 the sale of sa...  
 applied to the...  
 and main...  
 THROUGHOUT...  
 NOW, THERE...  
 28th day of M...  
 day of March...  
 at least fi...  
 to the hearin...  
 sideration of su...  
 AND WHERE...  
 28th day of M...  
 said petition, t...  
 to be heard in...  
 order; and  
 WHEREAS, it...  
 Court at this...  
 voted, the mon...  
 the sale of sa...  
 applied to the...  
 and main...  
 THROUGHOUT...  
 NOW, THERE...  
 28th day of M...  
 day of March...  
 at least fi...  
 to the hearin...  
 sideration of su...  
 AND WHERE...  
 28th day of M...  
 said petition, t...  
 to be heard in...  
 order; and  
 WHEREAS, it...  
 Court at this...  
 voted, the mon...  
 the sale of sa...  
 applied to the...  
 and main...  
 THROUGHOUT...  
 NOW, THERE...  
 28th day of M...  
 day of March...  
 at least fi...  
 to the hearin...  
 sideration of su...  
 AND WHERE...  
 28th day of M...  
 said petition, t...  
 to be heard in...  
 order; and  
 WHEREAS, it...  
 Court at this...  
 voted, the mon...  
 the sale of sa...  
 applied to the...  
 and main...  
 THROUGHOUT...  
 NOW, THERE...  
 28th day of M...  
 day of March...  
 at least fi...  
 to the hearin...  
 sideration of su...  
 AND WHERE...  
 28th day of M...  
 said petition, t...  
 to be heard in...  
 order; and  
 WHEREAS, it...  
 Court at this...  
 voted, the mon...  
 the sale of sa...  
 applied to the...  
 and main...  
 THROUGHOUT...  
 NOW, THERE...  
 28th day of M...  
 day of March...  
 at least fi...  
 to the hearin...  
 sideration of su...  
 AND WHERE...  
 28th day of M...  
 said petition, t...  
 to be heard in...  
 order; and  
 WHEREAS, it...  
 Court at this...  
 voted, the mon...  
 the sale of sa...  
 applied to the...  
 and main...  
 THROUGHOUT...  
 NOW, THERE...  
 28th day of M...  
 day of March...  
 at least fi...  
 to the hearin...  
 sideration of su...  
 AND WHERE...  
 28th day of M...  
 said petition, t...  
 to be heard in...  
 order; and  
 WHEREAS, it...  
 Court at this...  
 voted, the mon...  
 the sale of sa...  
 applied to the...  
 and main...  
 THROUGHOUT...  
 NOW, THERE...  
 28th day of M...  
 day of March...  
 at least fi...  
 to the hearin...  
 sideration of su...  
 AND WHERE...  
 28th day of M...  
 said petition, t...  
 to be heard in...  
 order; and  
 WHEREAS, it...  
 Court at this...  
 voted, the mon...  
 the sale of sa...  
 applied to the...  
 and main...  
 THROUGHOUT...  
 NOW, THERE...  
 28th day of M...  
 day of March...  
 at least fi...  
 to the hearin...  
 sideration of su...  
 AND WHERE...  
 28th day of M...  
 said petition, t...  
 to be heard in...  
 order; and  
 WHEREAS, it...  
 Court at this...  
 voted, the mon...  
 the sale of sa...  
 applied to the...  
 and main...  
 THROUGHOUT...  
 NOW, THERE...  
 28th day of M...  
 day of March...  
 at least fi...  
 to the hearin...  
 sideration of su...  
 AND WHERE...  
 28th day of M...  
 said petition, t...  
 to be heard in...  
 order; and  
 WHEREAS, it...  
 Court at this...  
 voted, the mon...  
 the sale of sa...  
 applied to the...  
 and main...  
 THROUGHOUT...  
 NOW, THERE...  
 28th day of M...  
 day of March...  
 at least fi...  
 to the hearin...  
 sideration of su...  
 AND WHERE...  
 28th day of M...  
 said petition, t...  
 to be heard in...  
 order; and  
 WHEREAS, it...  
 Court at this...  
 voted, the mon...  
 the sale of sa...  
 applied to the...  
 and main...  
 THROUGHOUT...  
 NOW, THERE...  
 28th day of M...  
 day of March...  
 at least fi...  
 to the hearin...  
 sideration of su...  
 AND WHERE...  
 28th day of M...  
 said petition, t...  
 to be heard in...  
 order; and  
 WHEREAS, it...  
 Court at this...  
 voted, the mon...  
 the sale of sa...  
 applied to the...  
 and main...  
 THROUGHOUT...  
 NOW, THERE...  
 28th day of M...  
 day of March...  
 at least fi...  
 to the hearin...  
 sideration of su...  
 AND WHERE...  
 28th day of M...  
 said petition, t...  
 to be heard in...  
 order; and  
 WHEREAS, it...  
 Court at this...  
 voted, the mon...  
 the sale of sa...  
 applied to the...  
 and main...  
 THROUGHOUT...  
 NOW, THERE...  
 28th day of M...  
 day of March...  
 at least fi...  
 to the hearin...  
 sideration of su...  
 AND WHERE...  
 28th day of M...  
 said petition, t...  
 to be heard in...  
 order; and  
 WHEREAS, it...  
 Court at this...  
 voted, the mon...  
 the sale of sa...  
 applied to the...  
 and main...  
 THROUGHOUT...  
 NOW, THERE...  
 28th day of M...  
 day of March...  
 at least fi...  
 to the hearin...

SALE—two bed room home... \$5000 Phone 9311...  
SALE—GE Filter Flow...  
SALE—1954 Spartan...  
SALE—Young laying hens...  
LOST—during recent...  
Light house keeping...  
2 Bed Room Home...  
RESIDENTIAL AND BUILDING CONTRACTOR...  
D. Mundy...  
Roy Mitchell...  
ANTHONY ELECTRIC...  
COMMERCIAL...  
Wiring and Repairing...  
Motors and...  
Tools sold and...  
S. Anthony...  
Hansford Lodge...  
F. & A. M...  
GREENE...  
PORT'S REGISTRATION SERVICE...  
Well Service...  
size pumps...  
and ball wells...  
rates on any job...  
FREE...  
estimates on a new...  
key job...  
guaranteed...  
a call...  
red Womble Shop

COURT AND THE COURT...  
Court and the Court...  
finds from the...  
evidence submitted...  
the Clerk of the...  
Court, pursuant to...  
the order...  
posting said petition...  
down for hearing...  
and published the...  
notice of such hearing...  
in the manner...  
required by law...  
that is to say—  
(a) The County Clerk...  
and ex-officio Clerk...  
of the Commission...  
Court of Hansford...  
County, Texas, executed...  
said notice by...  
posting true copies...  
thereof in the...  
following three public...  
places within...  
SPEARMAN INDEPENDENT...  
ROAD DISTRICT NO. 1...  
OF HANSFORD COUNTY...  
TEXAS, to-wit:  
ONE COPY AT STORE FRONT...  
200 MAIN ST.  
ONE COPY AT LIGHT POLE...  
FRONT OF POST OFFICE...  
ONE COPY AT BULLETIN...  
BOARD AT SCHOOL HOUSE...  
HALL.  
(b) That the said County...  
Clerk also posted a...  
true copy of such...  
notice at the door...  
of the County...  
Courthouse at...  
Spearman, Texas;  
(c) That each and...  
all of the three...  
copies of the notice...  
of this hearing...  
were posted by the...  
County Clerk at...  
three public places...  
in said Road District...  
above described, on...  
the 15 day of March...  
1957, that each of...  
the notices posted...  
at said places was...  
in a conspicuous...  
position; that each...  
of said places was...  
accessible to the...  
public; that each of...  
said places was...  
posted so as to be...  
easily visible to...  
the public;  
(d) That a copy of...  
the notice of this...  
hearing posted by...  
the County Clerk at...  
the Courthouse...  
door, as aforesaid...  
was posted on the...  
15 day of March...  
1957, and that such...  
notice was posted...  
at such place so...  
as to be easily...  
visible to the public;  
(e) That the said...  
County Clerk also...  
caused said notice...  
of hearing to be...  
published in the...  
SPEARMAN REPORTER...  
which is a newspaper...  
published in the...  
City of Spearman...  
Texas, and of general...  
circulation in...  
Spearman Independent...  
Road District No. 1...  
of Hansford County...  
Texas, and which...  
said notice was...  
published in said...  
newspaper on the...  
21st day of March...  
1957, which date...  
was at least five...  
(5) days prior...  
to the hearing...  
set for the...  
consideration of...  
such petition.  
AND WHEREAS, on...  
this 28th day of...  
March, 1957, and...  
being the date...  
fixed for hearing...  
said petition, the...  
same came on...  
to be heard in...  
due and regular...  
order; and  
WHEREAS, it...  
appearing to the...  
Court at this...  
hearing that if...  
voted, the money...  
received from the...  
sale of said bonds...  
will be applied...  
to the further...  
construction and...  
maintenance of...  
road throughout...  
said Road District...  
and  
NOW, THEREFORE...  
on this 28th day...  
of March, 1957...  
by reason of...  
investigation...  
carefully made...  
and from all...  
facts found and...  
evidence submitted...  
at this hearing...  
the Commissioners...  
Court of Hansford...  
County, Texas, find...  
AND IT IS THE...  
ORDER AND...  
JUDGMENT OF...  
THIS COURT:  
(1) That the...  
petition for said...  
bond election is...  
signed by more...  
than fifty of the...  
resident qualified...  
property taxpayers...  
of Spearman...  
Independent Road...  
District No. 1 of...  
Hansford County...  
Texas, who have...  
duly rendered...  
their property for...  
taxation.  
(2) That due...  
notice of the...  
hearing had on...  
such petition...  
has been issued...  
made and given...  
in the form...  
time and manner...  
required by law.  
(3) That the...  
proposed...  
improvements...  
will be for the...  
benefit of all...  
taxable property...  
situated within...  
the boundaries...  
of said Spearman...  
Independent Road...  
District No. 1...  
of Hansford...  
County, Texas.  
IT IS...  
THEREFORE...  
FURTHER...  
CONSIDERED...  
AND FOUND...  
AND ORDERED...  
BY THE...  
COMMISSIONERS...  
COURT OF...  
HANSFORD...  
COUNTY, TEXAS:  
SECTION 1: That...  
an election shall...  
be and is hereby...  
ordered to be...  
held within...  
SPEARMAN...  
INDEPENDENT...  
ROAD DISTRICT...  
NO. 1 OF...  
HANSFORD...  
COUNTY, TEXAS...  
on the 22nd day...  
of April, 1957...  
and which date...  
is not less than...  
thirty (30) days...  
from the date...  
of this order...  
at which election...  
the following...  
proposition shall...  
be submitted:  
"WHETHER OR...  
NOT the bonds...  
of said...  
SPEARMAN...  
INDEPENDENT...  
ROAD DISTRICT...  
NO. 1 OF...  
HANSFORD...  
COUNTY, TEXAS...  
embracing land...  
wholly within...  
said Hansford...  
County, shall be...  
issued in the...  
total principal...  
sum of FIFTY...  
THOUSAND...  
DOLLARS (\$50,000)...  
for the purpose...  
of the...  
construction...  
and operation...  
of macadamized...  
graveled or...  
paved roads...  
and turnpikes...  
or in aid...  
thereof within...  
and for said...  
District under...  
and by virtue...  
of the...  
Constitution...  
and laws of...  
the State of...  
Texas, particularly...  
Section 52 of...  
Article 3 of...  
the Constitution...  
and Chapter 16...  
of the General...  
Laws passed...  
by the...  
Thirty-ninth...  
Legislature of...  
Texas at its...  
First Called...  
Session in 1926...  
and amendments...  
thereto, and...  
which bonds...  
are to bear...  
interest at a...  
rate of not to...  
exceed FOUR...  
PER CENTUM...  
(4%) per...  
annum, and to...  
be issued in...  
such...  
denominations...  
and payable...  
at such time...  
as may be...  
deemed most...  
expedient by...  
the...  
Commissioners...  
Court, but not...  
to exceed...  
twenty (20)...  
years from the...  
date thereof;...  
and shall...  
also be...  
submitted to...  
the qualified...  
resident...  
property...  
taxpayers of...  
said Spearman...  
Independent...  
Road District...  
No. 1, the...  
question of...  
whether or not...  
ad valorem...  
taxes shall be...  
levied on all...  
taxable...  
property within...  
said Road...  
District for...  
the purpose...  
of paying the...  
interest on...  
said bonds...  
and to provide...  
a sinking...  
fund for the...  
redemption...  
or payment...  
thereof at...  
maturity?"  
SECTION 2: IT...  
IS FURTHER...  
ORDERED that...  
said election...  
shall be held...  
under the...  
provisions of...  
the laws of...  
the State of...  
Texas, particularly...  
Chapter 16...  
of the...  
General Laws...  
of the State...  
of Texas, as...  
passed by the...  
Thirty-ninth...  
Legislature...  
at its First...  
Called Session...  
in 1926.  
SECTION 3: IT...  
IS FURTHER...  
ORDERED that...  
the ballots for...  
said election...  
shall be prepared...  
in sufficient...  
number and in...  
conformity with...  
V.A.T.S. Election...  
Code, adopted...  
by the Fifty...  
Second...  
Legislature in...  
1951, and that...  
printed on...  
such ballots...  
shall appear...  
the following:  
FOR THE...  
ISSUANCE OF...  
BONDS AND THE...  
LEVY OF AD...  
VALOREM...  
TAXES IN...  
PAYMENT...  
THEREOF"  
"AGAINST THE...  
ISSUANCE OF...  
BONDS AND THE...  
LEVY OF AD...  
VALOREM...  
TAXES IN...  
PAYMENT...  
THEREOF"  
AS TO the...  
foregoing...  
proposition, each...  
voter may...  
mark out with...  
black ink or...  
pencil one of...  
such expressions...  
thus leaving...  
the other as...  
indicating his...  
vote on the...  
proposition; or...  
in the alternative...  
each voter may...  
vote on the...  
proposition by...  
placing an "X"...  
in the square...  
appearing on...  
the ballot...  
beside the...  
expression of...  
his choice.  
SECTION 4: That...  
the voting...  
places and...  
officers of...  
said election...  
are hereby...  
designated as...  
follows:  
VOTING PLACES  
County Courthouse...  
Spearman, Texas.  
ELECTION OFFICERS  
E. J. Copeland, Presiding...  
Judge  
Dot Jenkins, Judge  
Mrs. Joe Traylor, Clerk  
Mrs. R. C. Birdwell, Clerk.  
VOTING PLACES  
ELECTION OFFICERS  
Presiding Judge  
Judge  
Clerk  
Clerk  
SECTION 5: IT...  
IS FURTHER...  
ORDERED that...  
the manner of...  
holding such...  
election and...  
canvassing and...  
making returns...  
thereof, shall...  
be governed by...  
the General...  
Laws of this...  
State, when not...  
in conflict with...  
the provisions...  
of Chapter 16...  
of the General...  
Laws passed...  
by the...  
Thirty-ninth...  
Legislature...  
at its first...  
called Session...  
in 1926; and...  
only qualified...  
electors who...  
own taxable...  
property in...  
said Spearman...  
Independent Road...  
District No. 1...  
of Hansford...  
County, Texas...  
and who have...  
duly rendered...  
the same for...  
taxation, shall...  
be qualified to...  
vote.  
SECTION 6: IT...  
IS FURTHER...  
ORDERED that...  
notice of said...  
election shall...  
be given by...  
publication of...  
a copy of this...  
order in the...  
SPEARMAN...  
REPORTER, a...  
newspaper...  
published in...  
the City of...  
Spearman, Texas...  
and of general...  
circulation in...  
said Spearman...  
Independent Road...  
District No. 1...  
of Hansford...  
County, Texas...  
for three...  
successive...  
weeks before...  
the date of...  
the election...  
and in addition...  
thereof there...  
shall be posted...  
three public...  
copies of this...  
order at three...  
public places...  
in said Road...  
District, and...  
also at the...  
door of the...  
County...  
Courthouse, in...  
the City of...  
Spearman, Texas...  
and all of...  
which notices...  
shall be posted...  
for three...  
consecutive...  
weeks prior...  
to said...  
election.  
The County...  
Clerk is hereby...  
authorized, ordered...  
and directed to...  
post and publish...  
notices of said...  
election as...  
hereinabove...  
directed, and...  
further orders...  
are reserved...  
until the...  
returns of...  
said election...  
are made by...  
the duly...  
authorized...  
election...  
officials and...  
received by...  
this court. The...  
duties imposed...  
upon the Clerk...  
may be performed...  
by said Clerk...  
or by Deputy...  
as provided...  
by law for...  
other similar...  
duties.  
The above...  
order having...  
been read in...  
full, it was...  
moved by...  
Commissioner...  
Joe Day and...  
seconded by...  
Commissioner...  
Ed Vernon that...  
it be passed...  
whereupon...  
the question...  
being called...  
for, the...  
following...  
members of...  
the Court...  
voted "AYE":...  
Commissioners...  
Day, Vernon...  
Renner and...  
Green; and...  
none voted...  
"NO".  
WITNESS THE...  
SIGNATURES...  
OF THE...  
MEMBERS OF...  
THE...  
COMMISSIONERS...  
COURT OF...  
HANSFORD...  
COUNTY, TEXAS...  
this 28th day...  
of March, 1957.  
JOHNNIE C. LEE  
County Judge, Hansford...  
County, Texas.  
JOE DAY  
Commissioner, Precinct...  
No. 1  
ED VERNON  
Commissioner, Precinct...  
No. 2  
B. W. RENNER  
Commissioner, Precinct...  
No. 3  
WELDON GREEN  
Commissioner, Precinct...  
No. 4  
The above...  
and foregoing...  
NOTICE is...  
issued and...  
given by me...  
pursuant to...  
authority...  
conferred by...  
the above...  
and foregoing...  
order of the...  
Commissioners...  
Court of...  
Hansford...  
County, and I...  
HEREBY...  
CERTIFY that...  
the above...  
and foregoing...  
is a full, true...  
and correct...  
copy of the...  
order of said...  
court, ordering...  
said bond...  
election, and...  
also the...  
Minutes...  
showing the...  
passage...  
thereof.  
WITNESS MY...  
HAND AND...  
THE SEAL OF...  
THE...  
COMMISSIONERS...  
COURT OF...  
HANSFORD...  
COUNTY, TEXAS...  
this 28th day...  
of March, 1957.  
FRED J. HOSKINS  
County Clerk and...  
Ex-officio...  
Clerk of the...  
Commissioners...  
Court of...  
Hansford...  
County, Texas...  
(Commissioners...  
Court Seal)  
No. 18-31-c  
Because of...  
the stepped-up...  
fight against...  
cancer, led by...  
the American...  
Cancer Society...  
one in every...  
three cancer...  
patients is...  
being saved...  
This compares...  
with one in...  
every four...  
saved a few...  
years ago.  
The motor...  
fuel used in...  
the Ima...  
campaign...  
would have...  
filled a train...  
of tank cars...  
238 miles...  
long, and the...  
lubricating...  
oil would have...  
filled an...  
additional...  
125 box cars.

CONTRACTORS' NOTICE OF TEXAS HIGHWAY CONSTRUCTION...  
Sealed proposals for constructing 339.277 miles of Seal Coat From Sherman C. L. to Okla. St. Line; Fr. Stratford to Dallas C. L.; Fr. Vega to Caprock; Fr. Oldham C. L. to Channing; Fr. Boys Ranch to Hartley C. L.; Fr. Vega to Deaf Smith C. L.; Fr. Oldham C. L. South 1.0 mi.; Fr. SH 51 to Boys Ranch; Fr. 0.6 mi. West of Alameda west 5.1 mi.; Fr. Darroulette to 3.0 mi. East; Fr. Ochiltree C. L. to Darroulette; Fr. Borger to Stinnett; Fr. Spur 246 to Phillips; Fr. SH 15 to Spur 119; Fr. SH 152 to Spur 119; Fr. Carson C. L. to Bunivista; Fr. near Deal to Moore C. L.; Fr. Moore C. L. to Hutchinson C. L.; Fr. Potter C. L. to Carson C. L.; Fr. Higgins to SH 305; Fr. Lipscomb C. L.; S. & W. 5.9 mi.; Fr. 4.3 mi. S. of Lipscomb to Hemphill C. L.; Fr. Lipscomb C. L. to Glazier; Fr. FM 294 to Gray C. L.; Fr. Carson C. L. to SH 70; Fr. Whitedeer to Skelletown; Fr. FM 1879 N. & E. 11.8 mi.; Fr. Gruver W. 11.2 mi.; Fr. US 83, 2.0 mi. N. of Perryton, W. 6.4 mi.; Fr. SH 136 to Sanford; Fr. Groom to FM 293; Fr. Dalhart to FM 807; Fr. 11.0 mi. S. of Texline to FM 808; Fr. 5.5 mi. S. of Colton to FM 297; Fr. US 287 E. 6.4 mi.; Fr. FM 2250 East 3.9 mi.; Fr. Washburn to FM 1151; Fr. SH 15 to Okla. St. Line; Fr. SH 15 4.0 mi. West of Follett, S. 3.0 mi.; Fr. Hutchinson C. L. to FM 1060; Fr. Pringle to Moore C. L.; Fr. US 87, 17.6 mi. N. W. of Dalhart to FM 296; Fr. SH 152 to FM 1598; Fr. FM 760 to Ocirtree C. L.; Fr. US 54, 3.0 mi. S. W. of Stratford, S. W. 6.5 mi.; Fr. US 87, 2.0 mi. N. of Happy, W. & N. 10.3 mi.; Fr. SH 152 at Dumas to FM 119; Fr. FM 722 to SH 354; Fr. US 60 to FM 293; Fr. US 60 & 83 to Lake Marvin Park on Hwys. US 287, 66, SH 51, 15, 136, 213, 305, Spur 233, 119, 245, 246, FM 1453, 293, 294, 296, 289, 1267, 687, 295, 297, 807, 1913, 1151, 2250, 1454, 1455, 1598, 1879, 1923, 2017, 2014, 1705, 2203, 2202, 2300 & 2266.  
COVERED BY C 66-1-3, C 66-2-4, C 90-3-8, C 226-1-2, C 226-2-6, C 226-3-11, C 226-4-6, C 226-7-3, C 275-11-23, C 355-1-16, C 355-2-12, C 356-1-45, C 356-5-11, C 356-8-2, C 356-9-3, C 379-1-10, C 379-2-10, C 379-4-4, C 379-5-4, C 460-1-8, C 460-3-2, C 582-2-7, C 582-3-3, C 753-3-7, C 753-4-5, C 788-1-3, C 790-1-9, C 790-5-7, C 790-7-4, C 791-4-2, C 793-1-4, C 794-2-6, C 1141-1-5, C 1142-2-3, C 1244-2-2, C 1298-2-3, C 1298-2-4, C 1339-1-2, C 1340-1-2, C 1515-2-2, C 1515-3-3, C 1811-1-2, C 1820-2-3, C 1885-1-2, C 1887-1-2, C 1888-1-3, C 2000-1-2, C 2001-1-2, C 2126-2-3, C 2161-1-2.  
IN DALLAM, SHERMAN, OLDHAM, HARTLEY, DEAF SMITH, GRAY, LIBSCOMB, HUTCHINSON, POTTER, CARSON, MOORE, HEMPHILL, HANSFORD, OCHILTREE, ARMSTRONG & RANDALL, CO. COUNTIES WILL BE RECEIVED AT THE HIGHWAY DEPARTMENT, AUSTIN, UNTIL 9:00 A. M. APRIL 20, 1957, AND THEN PUBLICLY OPENED AND READ.  
This is a "Public Works" Project, as defined in House Bill No. 54 of the 43rd Legislature of the State of Texas and House Bill No. 115 of the 44th Legislature of the State of Texas, and as such is subject to the provisions of said House Bills. No provisions herein are intended to be in conflict with the provisions of said Acts.  
In accordance with the provisions of said House Bills, the State Highway Commission has ascertained and set forth in the proposal the wage rate for each craft or type of workman or mechanic needed to execute the work on above named project, now prevailing in the locality in which the work is to be performed, and the Contractor shall pay not less than these wage rates as shown in the proposal for each craft or type of labor, workman, or mechanic employed on this project.  
Legal holiday work shall be paid for at the regular governing rates.  
Plans and specifications available at the office of Chas. W. Smith, District Engineer, Amarillo, Texas, and Texas Highway Department, Austin. Usual rights reserved.

To Be Married In June  
Mr. and Mrs. J. E. Sluder of Gruver, are announcing the engagement and approaching marriage of their daughter, Janelle, to Carl Banks, son of Mr. and Mrs. W. L. Banks, of Hardesty, Oklahoma.  
The wedding will be in the First Methodist Church in Gruver June 1st.

Wedding Plans Announced  
Mr. Perry Hawkins is announcing the engagement and approaching marriage of his daughter, Suelien, to A. C. Robert Lee Dahl, son of Mr. and Mrs. Oscar Dahl. Both families live in Gruver, Texas.  
A June wedding is being planned.



Suelien Hawkins

COVERED BY C 66-1-3, C 66-2-4, C 90-3-8, C 226-1-2, C 226-2-6, C 226-3-11, C 226-4-6, C 226-7-3, C 275-11-23, C 355-1-16, C 355-2-12, C 356-1-45, C 356-5-11, C 356-8-2, C 356-9-3, C 379-1-10, C 379-2-10, C 379-4-4, C 379-5-4, C 460-1-8, C 460-3-2, C 582-2-7, C 582-3-3, C 753-3-7, C 753-4-5, C 788-1-3, C 790-1-9, C 790-5-7, C 790-7-4, C 791-4-2, C 793-1-4, C 794-2-6, C 1141-1-5, C 1142-2-3, C 1244-2-2, C 1298-2-3, C 1298-2-4, C 1339-1-2, C 1340-1-2, C 1515-2-2, C 1515-3-3, C 1811-1-2, C 1820-2-3, C 1885-1-2, C 1887-1-2, C 1888-1-3, C 2000-1-2, C 2001-1-2, C 2126-2-3, C 2161-1-2.  
IN DALLAM, SHERMAN, OLDHAM, HARTLEY, DEAF SMITH, GRAY, LIBSCOMB, HUTCHINSON, POTTER, CARSON, MOORE, HEMPHILL, HANSFORD, OCHILTREE, ARMSTRONG & RANDALL, CO. COUNTIES WILL BE RECEIVED AT THE HIGHWAY DEPARTMENT, AUSTIN, UNTIL 9:00 A. M. APRIL 20, 1957, AND THEN PUBLICLY OPENED AND READ.  
This is a "Public Works" Project, as defined in House Bill No. 54 of the 43rd Legislature of the State of Texas and House Bill No. 115 of the 44th Legislature of the State of Texas, and as such is subject to the provisions of said House Bills. No provisions herein are intended to be in conflict with the provisions of said Acts.  
In accordance with the provisions of said House Bills, the State Highway Commission has ascertained and set forth in the proposal the wage rate for each craft or type of workman or mechanic needed to execute the work on above named project, now prevailing in the locality in which the work is to be performed, and the Contractor shall pay not less than these wage rates as shown in the proposal for each craft or type of labor, workman, or mechanic employed on this project.  
Legal holiday work shall be paid for at the regular governing rates.  
Plans and specifications available at the office of Chas. W. Smith, District Engineer, Amarillo, Texas, and Texas Highway Department, Austin. Usual rights reserved.



"This spring everybody's got...  
PLYMOUTH FEVER  
...it's catching and it's wonderful"  
Maybe you too have felt these symptoms: an urge to go places—a hunger for glamour—an itch for comfort—a desire to be 3 years ahead. If so, you've got Plymouth Fever, and the thing to do is compare "all 3" low-price cars, sample Plymouth's Torsion-Aire Ride and discover the other 3-years-ahead reasons why you need a Plymouth. So see your Plymouth dealer today!  
R Get yourself a Plymouth too!  
SPEARMAN MOTOR COMPANY  
316 W. Kenneth Phone OLive 93781  
Spearman, Texas

Santa Fe logo: a cross inside a circle.  
the river that flows on wheels  
More petroleum moves over Santa Fe than over any other railroad in the country  
The 2,384,000,000 gallons of petroleum that Santa Fe moves every year is the river that flows on wheels.  
It's so large that it makes Santa Fe the No. 1 petroleum railroad in the country.  
This flood tide of oil gives heat and power to farms, factories, military installations and homes all over the nation.  
The tremendous demand for petroleum, in all its forms, poses special problems for Santa Fe. For it requires speed and service to keep that river flowing full force. Here are a few of the ways we get the job done:  
We move empty tankers just as fast as full ones, so no vehicle will stand idle.  
As new oil fields are opened up, we stand ready to serve them. And when new developments take place within the industry, we adapt ourselves to take care of them.  
As an example, take liquefied petroleum gas. The demand for it has skyrocketed in the last 10 years, because with this "bottled gas" rural families can cook and heat with gas just like city people. And the railroads have made it possible for them to get it.  
Santa Fe runs special LPG trains when the demand for this product requires it. In a year, these trains carry enough LPG to heat over 500,000 homes from November through April.  
This is just a part of the story of the dependable transportation service Santa Fe is providing to essential industries that contribute so much to the welfare of our country.  
SANTA FE SYSTEM LINES  
Always on the move toward a better way

"This spring everybody's got...  
PLYMOUTH FEVER  
...it's catching and it's wonderful"  
Maybe you too have felt these symptoms: an urge to go places—a hunger for glamour—an itch for comfort—a desire to be 3 years ahead. If so, you've got Plymouth Fever, and the thing to do is compare "all 3" low-price cars, sample Plymouth's Torsion-Aire Ride and discover the other 3-years-ahead reasons why you need a Plymouth. So see your Plymouth dealer today!  
R Get yourself a Plymouth too!  
SPEARMAN MOTOR COMPANY  
316 W. Kenneth Phone OLive 93781  
Spearman, Texas

A WILL RECEIVE  
 READER ONE YEAR'S  
 IDENTIFYING SUBSCRIPTION  
 THE OWNER TO THE  
 OR OPERATOR REPORTER  
 OF THE FARM FREE  
 ON PAGE 1



THE OWNER  
 OR OPERATOR  
 OF THE FARM  
 ON PAGE 1  
 IS ASKED TO  
 CALL AT THE  
 REPORTER  
 AND RECEIVE

THE MYSTERY FARM FOR THE PAST WEEK IS THE LOVELY RANCH HOME OF MR. AND MRS. LAWRENCE  
 TER OF MORSE AREA

This week the Spearman Reporter prints the 57th Mystery home, and for the first time we feature a strictly Oil Production man, who does not have cattle, or does not farm.  
 The home this week is the lovely two bed room home of Mr. and Mrs. Lawrence Lancaster, who get their mail out of Morse on the rural route. It is located North East of the Pringle school house. Mr. and Mrs. Lancaster moved into their lovely home back in 1949. The property belongs to Walter Knudson of Borger, and this section has 18 producing oil wells. Mr. Lancaster looks after the oil production not only on this lease, but for Holt, Spikes and Plummer of Kansas on an adjoining lease. Mr. Lancaster supervises the production of 24 wells. The second string

of wells are located on the Davenport Section. Lancaster works for both Holt Brothers and the other firm of Holt, Spikes and Plummer. Holt Brothers are located at Borger.  
 Mr. and Mrs. Lancaster came to this section of the country from Littlefield, Texas, where Mr. Lancaster was a contractor drilling irrigation and water wells. Prior to living at Littlefield the Lancaster family lived in Wheeler, Texas, where Mrs. Lancaster was born. While the Lancaster's lived at Wheeler Mr. Lancaster was a contractor drilling irrigation and water wells.  
 Mr. and Mrs. Lancaster have three children. Elaine is the oldest, a 13 year old daughter, who is an Eight grader at the Pringle school. Larry Don, an

eleven year old son is in the 6th grade school, and Mary, a ten year old daughter is in the fifth grade.  
 Mrs. Lancaster is a member of the Methodist church and Mr. Lancaster is a member of the Presbyterian church. However, both of them attend the same church with their children to the Community Church at Morse, Texas.  
 We extend a special invitation to the Lancaster family to visit with Spearmanites. An enlarged picture of your home, as well as for you to call for it Mr. and Mrs. Lancaster believe you will like the folk in this area, try, and if you have not visited here do so soon.



CATES SUPER MARKET

Slim Cates — J. C. Cates — Lucian Cates — Pat Cates

"Built on Confidence, Growing on Service"  
**FIRST STATE BANK**  
 Banking Hours 9:00 A. M. - 3:00 P. M.

Your Best Buy is JOHN DEERE

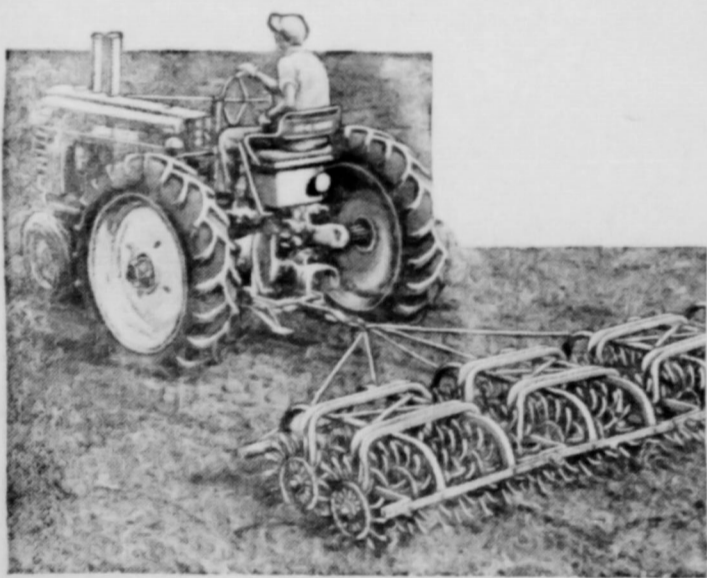

HANSFORD IMPLEMENT CO.

WELCOME

Mystery Home owners and all citizens of this area to the **SPEARMAN STEAK HOUSE** in Spearman, where more folks eat well prepared food.

**SPEARMAN STEAK HOUSE**

Mr. and Mrs. Howard Huffman, Owners

SPECIALS... Used Tractors

- 1954 Case D. C. and 4 row lister
- 1952 John Deere G and 4 row lister
- 1946 IHC M and tool Bar
- Several used IHC WD-9 Tractors

B. and C. EQUIPMENT CO



Watch for the announcement of our 25th anniversary

**SPEARMAN DRUG STORE**

Mr. and Mrs. Bruce Sheets  
 Spearman, Texas

Gooch Feeds

Hybrid Corn

Grain

SORGHUM

Concentrated Butter

Chlorate

Organic Garden

Tusco Lard

R. L. McCLELLAN

HYBRID GRAIN  
 SORGHUM SEED  
 AND ALL FIELD SEEDS

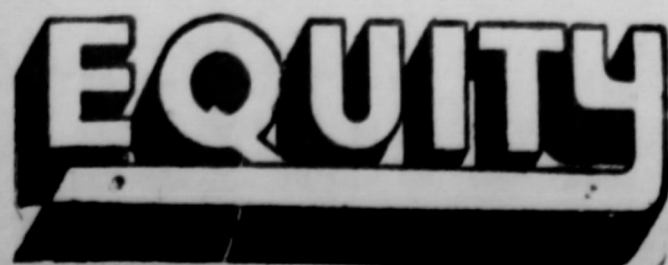

ORTHO

Insecticide spray and dust. Destroys Bugs and insects.

Farm and Garden

Fertilizers

Bone Meal

Rose Food

**STOP** worrying about **WEEDS!**



**KORDIMULCH** WITH POLIUM

- Smothers weeds
- Saves water

**\$5.95**

**SPEARMAN HARDWARE**

John Bishop

VISIT THE  
 CORNER DRUG STORE

While You Are Attending  
 The Rodeo And Celebration  
 This Friday And Saturday  
 April 19th and 20th  
 You Are Always Welcome  
 Mr. and Mrs. Gordon Parish

FEATURING

PRICE

MAYTAG WASH

It will pay

OWENS SALES

Claude

Mr. and Mrs. Archie...  
 The Jewell Ward fan...  
 The TeBeest far...  
 The L. W. Rosenbur...  
 Mr. and Mrs. Warren...  
 Mrs. O. V. Walker, J...  
 Gene Johnson was...  
 FFA dairy judges team...

We wa...  
 privilege to...  
 We ple...  
 together wil...  
 In the...  
 store, instal...  
 a pleasure...  
 WE



DOZ 43c  
 NO. 2 1/2 CAN 25c  
 46-OZ CAN 25c  
 LB 89c  
 9-OZ PKG 10c  
 2 303 CANS 37c  
 ETS 2 1/2 Q 29c  
 ETS 2 1/2 Q 33c

Everything Fr...  
 FOR EASTER:  
 squash,  
 artichokes, egg plant,  
 and many, many oth...  
 the world.  
 LUSCIOUS RED RIP...  
**Strawberri**  
 U. S. NO. 1 FLORI...  
**Potatoes**  
 FRESH FROM HAW...  
**Pineapples**  
 NO. 1 SWEET  
**Potatoes**  
 FRESH GREEN  
**Asparagus**  
 RED ROUND  
**Radishes**

### This n' That



### Around Gruver

Mrs. Archie Nelson and her family returned to Oklahoma City last week to look for a home in which to live.

The Jewell Ward family had Sunday dinner with the Joel family.

The Ted TeBest family had supper with the O. J. Hoel family on Monday night.

The L. W. Rosenbaum Jr. family visited in the O. J. Hoel home on Friday night.

Mr. and Mrs. Warren Jefferies and girls had Sunday dinner in the James Stedje home. Mr. and Mrs. O. V. Walker, Jr. called there and visited over cups of coffee in the afternoon.

Gene Johnson was away on Friday and Saturday with the FFA dairy judges team to Plainview.

Bill Eling, of Gruver, is now home after having five weeks treatment at St. Pauls Hospital in Dallas.

Mr. and Mrs. Ec Lee have returned home from a ten day vacation on Waikiki Beach.

Mrs. Jack Hodges of Denton visited here the past week, with relatives, in preparation of moving her parents to Denton.

Last week we received a little more moisture, just about 1.10 of an inch. Not much but it all helps. It is amazing how the dry land wheat is coming out. It is good and green and growing just fine. If we can get another good rain, in the not too distant future, we will make some wheat. Of course the irrigated wheat is coming along just fine.

We did not say anything about our recent election last week, so perhaps you do not know how they came out. In the city election, both P. H. Westerfield and Ted McClellan were re-elected. In the school election, A. W. Evans and Gene Fletcher were elected. We wish them all well. Hope they have plenty of aspirins on hand.

Over in Amarillo yesterday we spotted Mr. and Mrs. Ed Rafferty Jr. shopping.

Our whole family, including all the grandchildren went to Amarillo. I went to the doctor. Mrs. Hughes, Rosalie, and Ethel, went along for the ride. Mrs. Gordon Gross, Philli and Nancy, Mrs. Bill Chandler, Lanny Bill and Theresa were also along.

Mr. and Mrs. Dean Langly, and their little girl, have been visiting in the home of "Gingers" parents Mr. and Mrs. Buster Cator. Dean is a student at the University of Arkansas at Fayetteville, Ark. Mr. and Mrs. Don McClain also

spent the week-end with the Carters.

Went to the post office this morning and was greeted by Mrs. Ed Pinkerton. Mrs. Taber was not in this morning. Hope that does not mean that she is sick.

Mrs. Mary Fletcher has just passed through a sad experience in the loss of her brother Newt, but even out of sorrow can come joy. Mary has had several of her loved ones visiting her, since the funeral. Mr. and Mrs. "Mac" McClure of Norman, Okla., and daughter Mrs. James Graham of Denver and her two boys, Joe and Bruce, Mr. and Mrs. Cecil Winder of El Paso. These are Mary's children and grandchildren, and great grandchildren. Mrs. Fletcher and the McClures have gone to Hooker, to visit Mary's other daughter Bessie.

We are all distressed to hear of the accident that three of our Gruver boys were involved in. Ronnie Williams, David Jo Murrah, and Jay Fuller and had been over to Spearman Sunday afternoon. They were riding in the William's car and Ronnie

was driving. On the way home late in the evening, they must have misjudged their speed, and plowed into the back end of a big trailer truck. The car was very badly damaged and the boys all suffered injuries. David Jo was badly cut about the head and was the most seriously hurt. Jay Fuller also suffered bad cuts, and Ronnie escaped with some bad bruises. All were taken to the Spearman hospital. David Jo will probably go home today. The other two boys have already been released.

### Tomas Taylor Completes Course

Thomas A. Taylor, formerly of Spearman, Texas, recently graduated from a 9 month Air Defense Computer Training Course given at Kingston, New York, the Military Products Division of the International Business Machines Corporation announced today.

Mr. Thomas A. Taylor, the son of Jack R. Taylor of Spearman, Texas, has been assigned to an Air Defense Installation at Syracuse, New York, site of one of the SAGE Air Defense computers being manufactured for the Air Force by IBM Military Products Division at Kingston.

These high speed computers, comprising more than 350 tons of electronic equipment, are used to gather and evaluate Air Defense information coming from Radar posts and other sources. Crew members are responsible for keeping the giant computers in continuous, around-the-clock operation.

The training course completed by Thomas A. Taylor, included specialized electronic training required for the installation, testing and maintaining of the computers.

Mr. and Mrs. Thomas A. Taylor will move to Syracuse, N. Y. in the near future. Mrs. Thomas Taylor is the daughter of Mr. and Mrs. R. L. Tyson of Seattle, Wash. They have no children. Mr. Taylor attended the university of Houston, Houston, Texas.



DELBERT ALLEN  
Mkt. Mgr.

### Jury Decision Upholds Deed

Verdict in favor of William A. Wilbanks of Lubbock was rendered in 84th District Court, April 12 in the case of R. A. Wilbanks et al Vs. William A. Wilbanks.

The jury decision upheld a deed held by William A. Wilbanks to mineral rights in Hansford County. Attorneys for William A. Wilbanks were: Burton S. Burks of the firm, Burks and Brown, of Lubbock, assisted by T. D. Sansing of Spearman.

Attorneys for the plaintiffs were: Albert Smith of the firm, Sanders, Scott, Saunders and Smith, of Amarillo; James F. Moore, Lubbock, and James Linn, Spearman.

Mr. and Mrs. Billy Close and Marion Close attended funeral services of a relative at Coleman, Texas on Monday.

H. I. GAY OF MORSE GETS FREE PAPER FOR IDENTITY OF MYSTERY HOME OF AREA

H. I. Gay of Morse will receive the Reporter for one year as result of identification of the Mystery home for the past week as that of Mr. and Mrs. Lawrence Lancaster of the Morse, Area.

M. F. Y. MEETING

Monday night the Methodist Youth Fellowship were hosts to youth guests from the Methodist churches of Follett, Darrout, Peryton, Booker, Gruver and Higgins, which form a sub-district Youth area.

There was a program of dedication terminating with a communion service.

Sixty eight young people took part in the meeting which was conducted in the Sanctuary and fellowship hall of the Methodist church.

Seven adult sponsors were present.

Jo Lynn Copeland, local MFY president, and the Youth group provided the program and refreshments.

Jane Griffin was elected sub-district sweetheart and Otis Shearer of Booker was elected sub-district beau.

The next meeting will be announced following the MYF council meeting on May 10.

Don't Name It

Hope you are ready for our biggest and bestest Celebration this week end. Know of a few visitors that are coming for the Saturday program, and they will

make the Celebration even more pleasant for the country editor.

Understand that the building vacated by the Spearman Drug store will house the Spearman Dry Goods, Roy Russell's establishment. Plans call for redecorating and a bit of changing, then Roy will move into the building. The building being vacated by Roy will move into a Paint, appliance and boilers supply store. Understand this new business will move to Spearman from Dumas.

Mr. and Mrs. Del Taylor and the children are visiting in the Bruce-Sheets home this week. Del is looking fine and was even pushing a truck helping Bruce Sheets move some of his merchandise to the new building.

### Fabulous Medi-Cosmetic Discovery

**GUARANTEES EXQUISITELY SOFT, SMOOTH SKIN**

all over your body whether your age is 25, 35, 45 or more!

Sardo bathes away Dry Skin conditions; soothes Itchy, Chafed areas. So easy... your bath, with miracle Sardo added, does all the work! No gooey creams, sticky lotions or oils! Just a capful of Sardo in your daily bath and "within 2 minutes" the rough, wrinkly skin vanish right before your eyes. Your first Sardo bath proves it! Copyright Sardo, Inc. 1957

**Sardo \$3.00**

FOR A LIMITED TIME

Coupon below entitles you to a generous Free Sardo Sample when presented at:

GORDON'S CORNER STORE  
Spearman, Texas

SPEARMAN RX DRUGS  
Spearman, Texas

FREE Sardo SAMPLE

Name \_\_\_\_\_  
Address \_\_\_\_\_  
City \_\_\_\_\_ State \_\_\_\_\_

## HELLO SPEARMAN

We want to take this opportunity to express our appreciation for the privilege to serve the good people of Spearman and Hansford County.

We pledge to bring to you at all times the best in Food Store Service — together with the lowest possible prices on every item throughout the store.

In the near future we will completely remodel and enlarge the present store, installing equipment of the most modern design to make your shopping a pleasure—a store of which Spearman may be proud.

WE WANT TO MEET YOU — PLEASE COME TO SEE US!!!

## WE GIVE GUNN BROS STAMPS

Better Food For Less

# IDEAL FOOD STORES

HAPPY EASTER with HAM and Ocean Spray CRANBERRY SAUCE WHOLE OR JELLED 19¢

FOR YOUR EASTER FEAST!

Fresh From Our Bakery CHOCOLATE ANGEL FOOD CAKES EA. 49¢

LARGE ASSORTED CUP CAKES 5¢ 20¢

CRACKED WHEAT BREAD 19¢

## Easter HAM

ARMOUR STAR 12-16 POUNDS WHOLE LOWEST MARKET PRICE

ARMOUR STAR HAMS SHANK ENDS 43¢

ARMOUR STAR HAMS BUTT ENDS 49¢

ARMOUR STAR HAMS CENTER SLICES 89¢

SWIFT'S PREMIUM BELTSVILLE TURKEYS 59¢

ARMOUR STAR SLICED BACON 59¢

ICE CREAM 1/2 Gal. 59¢

ICE Cream 1/2-gal. 79¢

CRUSHED No. 2 Can 25¢

SLICED No. 2 Can 31¢

REYNOLDS WRAP 33¢

### Everything Fresh for Easter

FOR EASTER: Cantaloupe, watermelons, zucchini, squash, corn, rhubarb, endive, artichokes, egg plant, green onions, avocados, and many, many other items from all over the world.

LUSCIOUS RED RIPE CALIF.

Strawberries Lowest Market Price U. S. NO. 1 FLORI DA SIZE A NEW

Potatoes 3 lbs. 19¢

Pineapples each 19¢

Potatoes 2 lbs. 23¢

Asparagus lb. 19¢

Radishes 2 bnch. 11¢

FARMINGTON Milk Chocolate 3 10 1/2-oz. bars 98¢

SUNSHINE Hydrox Cookies 12-Oz. Pkg 39¢

SUPREME PECAN SANDIES Cookies 1-Lb. Bag 49¢

PET RITZ FROZEN Fruit Pies 10 1/2-oz. size 29¢

THE READY TO SERVE VEGETABLE SALAD Saladettes 300 Con 25¢

Wonderful way to start the day...

FRENCH WAFFLES so easy to make... just use your favorite bread!

Staley's SYRUP 49¢

Holsum On-A-Tree Stuffed OLIVES 3-Oz. Jar 39¢

LUSCIOUS! Lindsay PITTED RIPE OLIVES 37¢

SPRY Pure Vegetable Shortening 3 LB CAN 93¢

PILLSBURY'S ASSORTED FLAVORS CAKE MIX 1-LB PKG 33¢

PILLSBURY'S FROSTING MIX 8-OZ PKG 33¢

CHICKEN-OF-THE-SEA OYSTER STEW 10-OZ CAN 29¢

REDHEART DOG FOOD 2 1-LB CANS 29¢

## Take the guesswork out of cooking!

# Cook Electrically with measured heat

You can expect cookbook results every time when you cook with accurately measured and controlled electric heat. Whether you're cooking on surface units or in the oven, you just set the controls for the heat you want and you get the same even heat every time. There's no guesswork... no multiplicity of heats to confuse you... no need for constant pot-watching and oven-peeping. Switch to accurate electric cooking now!

See Your Electric Appliance Dealer

COMMUNITY PUBLIC SERVICE

OWNER RATOR FARM GE 1 D TO T THE RTER CEIVE S. LAWRENCE on is in the 6th a, a ten year old er is a member ancaster is a mem however, both of the n to the Comm special invitation in Spearmanites of your home or it Mr. and M ke the folk in th ve not visited her

rowing on Ser E BANK M. -3:00 P.

och Feeds Hybrid Corn 89c 10c 37c

SORGHUM

onsentrated Bar ETS CORN 29c 33c

Chlorate Organic Garden Tusco

L. McCLELLA

FEATURING PRICE BY TAG WASH It will pay MAY WENS SALES

# We Need Greater Churches And Greater Faith

to give us POWER for LIVING and to COMBAT ATHEISTIC "ISMS"



The cross and the tomb have both been snatched from their association with death. Christmas is now sanctified in Easter. Dark Friday has become Good Friday. The cross and the tomb have been transformed by love and self-giving. His promise, "Three days and I shall build this temple again," has been fulfilled. *He lives and we, too, shall live, in the measure in which we learn to kiss the Cross, our cross as well as His.* His journey to Golgotha transfigured the cross forever, turning a symbol of suffering into a symbol of triumphant life. It is the time for beginning again. This is the resurrection day... it is Easter.

**YOU IN THE CHURCH THE CHURCH IN YOU**

Character is a by-product of the church. It is here that young and old are blessed with benedictions that fortify and influence for a better citizenship and a stronger democracy. In the church the ministerial are molding religious character. Statesmen today declare that the church alone can furnish leadership to handle the affairs of state in these perilous times. Then we with our children should go to the church of our choice on Sunday. "You in the Church and the Church in you" form a combination for good. Be a regular CHURCHGOER and a daily BIBLE READER.

MAY THIS PAGE BE A BLESSING TO MANY IS THE SINCERE WISH OF HANSFORD COUNTY MINISTERS  
This religious service is paid for by the public spirited firms 100% interested in the spiritual life of Hansford County. They urge regular church attendance and support.

- Morse Supply Co.  
Willard McCloy
- North Plains Electric Coop  
Earl Waide, Manager
- Consumers Sales Co.  
Of Spearman
- R. L. Kleiberger, M.D.  
of Spearman
- Cates Super Market  
J. C., Slim, Lucian, Pat
- Deana May's Beauty Shop  
Deana May Douglas
- Spearman Drug Co.  
Bruce Sheets
- Super Service Station  
Gene Cline & W. E. Sparks
- Tom Mott Oliver  
Machine Shop
- Equity Exchange  
E. J. Copeland
- Panhandle Furniture Mart  
Bud King
- R. L. McClellan Grain Co.  
Lee, Roy Lee, Wilson McClellan & Jimmie Hicks
- Spearman Steak House  
Mr. and Mrs. Howard Huffman
- Stanley Garnett Implement Co.  
Continental Irrigation Engines
- Orange Disc Service  
Alton and Wayne Ellsworth
- White House Lumber Co.  
Ed Hutton
- Gruver Motor Company  
Ted McClellan
- Hansford Implement Company  
Gene Cudd
- Boxwell Brothers  
Mrs. C. E. Blackburn
- Wardrobe Cleaners  
Oscar Donnell
- White Auto Store  
Mr. and Mrs. I. P. Baggerly
- Universal Oil Co.  
Gruver - Grover Taylor, Mgr.
- Jameson Chevrolet Company  
Of Spearman
- First State Bank  
Clay Gibner

HELPING AND HEALING

THE CHRIST

WE MUST BE NATURE'S RUSTY LUSTY

**FIRST BAPTIST CHURCH**  
Bro. Bill Burton

Sunday School  
Preaching Service  
Training Union  
Preaching Service  
Wednesday Prayer Service

**UNION CHURCH**  
Rev. Calvin Sprague

Sunday School  
Morning Worship  
Bible Classes, Sunday  
Evening Worship  
Wednesday Bible Study

**FIRST CHRISTIAN CHURCH**  
Rev. C. N. Van

Sunday School  
Morning Worship  
Youth Meetings  
Evening Worship  
Wednesday: Choir Practice

**MORSE METHODIST CHURCH**  
Rev. A. N. Allen

Sunday School  
Morning Services  
M. Y. F.  
Evening Worship

**ASSEMBLY OF GOD**  
Rev. M. C. Co

Sunday School  
Morning Worship  
Evening Worship  
Mid Week Services, Wednesday

**FIRST CHRISTIAN CHURCH**  
J. W. Dink

Sunday School  
Morning Worship  
Evening Worship  
1st Weds. Monthly Fellowship

**FIRST METHODIST CHURCH**  
Bro. J. Waid

Church School  
Morning Worship  
Methodist Youth Fellowship  
Evening Worship  
Womens Society of Christian Service  
Mid Week Services, Wed.  
Choir Rehearsal

**CHURCH OF CHRIST**  
David E. Par

Time	Topic
14	Cactus
14.6	Happy
15.5	Happy
12.9	Crosbyton
14	Baird
14.4	Spearman
4.9	pton, Dodge
13.5	Channing
14.3	man, Goodwell

**MORSE BAPTIST CHURCH**  
Rev. Geo. M. R

Sunday School  
Worship  
Training Union  
Worship  
Mid Week Service Wednesday

**CHURCH OF CHRIST**  
North of Ch

Lord's Days:  
Bible Study  
Bible Study  
Worship  
Week Days:  
Bible Study, Wednesday  
Ladies Classes, Thursdays  
Juniors  
(Small Children Cared For)  
Senior Ladies

**GRUVER METHODIST CHURCH**  
Rev. R. H. C

Sunday School  
Morning Services  
Methodist Youth Fellowship  
Evening Services  
Wednesday Prayer Service  
Wednesday Choir Practice  
Thursday W. S. C. S.  
Wesley Circle, Thursday

**SACRED HEART CATHOLIC CHURCH**  
Father M. J. M

Sundays  
Weekdays (Mon. Tues. Fri. Sat.)  
First Friday of Month  
Holy Days of Obligation

**FIRST BAPTIST CHURCH**  
Bro. O. L. B

Sunday School  
Morning Worship  
Training Union  
Evening Worship  
Wednesday Mid-Week Services: Prayer  
Wednesday Choir Rehearsal

**OSLO LUTHERAN CHURCH**  
J. P. Kous

Sunday Worship  
Ladies Aid every last Thursday afternoon  
Luther League on Sunday evening

IS OFF . . .  
has made arrangem  
their plant, from  
por, manufac b  
many houses f  
MOON.

FARM

one year sul  
county new  
send in yo  
as soon as  
members of  
go visit the l  
write the st

an Rodeo Winn  
All Parts Df U.

Parade V  
Announc  
The parad  
annual Celeb  
possibly the r  
entered in a  
A large crow  
the county w  
which featu  
from out of s  
The parad  
ners are as f  
NON - COI  
1st \$50.00; 2r  
plus rosettes.  
1st. Rose Gar  
2nd. Beta Sig  
3rd. Gladola

SPECIAL EV  
1st \$15.00; 2n  
1st. Explorer  
2nd. Mike Sk  
3rd. Mansel  
BICYCLES -  
3rd \$2.00  
1st. Maybelle  
2nd Doug L  
3rd. Bill Ski  
COSTUMED  
1st. 2nd & 3  
1st. Lester A  
2nd. Frick I  
COSTUMED  
1st. 2nd, and  
1st. Mark B  
2nd. Carla J  
BANDS - 1s  
ply.  
1st. Gruver  
2nd. Little

Outs  
Spur  
The Boy s  
tured a cove  
H Boston dr  
the most fr  
in America f  
from Mexic  
Cactus, seco  
formation. I  
still on the  
exactly the  
a cave in l  
valued at  
beauties.

Reviv  
Assen  
A reviva  
at the Sp  
God church  
28th.  
Evangelis  
Worth will  
angelist fo  
is widely l  
aching on  
subjects w  
Babylon?";  
Beast is C  
"Horses a  
Prophecy"  
Brides",  
and other  
the prese  
that coun  
and other  
on a 15 f  
The m  
two week  
ly at 7:45  
ic and si  
The p  
been  
par-  
Pastor,

OFFICIALS  
Committee:  
ihart, J. K. Hicks,  
Patterson  
Suchanan  
Helen Fisher  
rector: H. C. Brillhart  
dgers: Keith McLain,  
Virgil Devers, Perry-  
Everett Greene  
dgers: Hall Jones  
opers: Guy Fuller and  
her  
Men: Tom Harlan, Mc-  
loyd Close, Spearman  
dgers: Bobby Archer and  
arnished by: Charlie  
Ble City, Ok.  
Fug Shepherd, Laverns,  
Woodward  
Floyd Close, Ever-  
The m  
two week  
ly at 7:45  
ic and si  
The p  
been  
par-  
Pastor,