



Look Lipton
TEA
 1/4 lb. **32¢**

AMERICA'S FAVORITES
Look
CAMPBELL'S
 TOMATO SOUP **10¢**

AMERICA'S FAVORITES
Look ReaLemon
 46 oz. ORANGE ADE
 Can 4 For **89¢**

AMERICA'S FAVORITES
QUAKER **Look**
OATS
17¢ Cooks in one minute

Look Sunshine
 lb. **SUNSHINE**
23¢ KRISPY SALTINES

AMERICA'S FAVORITES
Look
BORDEN'S
 NEW INSTANT **STARLAC**
 5 qt. Size Tastes like milk-sweet **35¢**

AMERICA'S FAVORITES
Look
GLADIOLA 2 pkg
 CAKE MIXES **49¢**

AMERICA'S FAVORITES
Look
CARNATION
 EVAPORATED MILK
 3 For **37**

Passing **SAVINGS** to You **Look**
ALL-AMERICA'S FAVORITES

Bringing you the best food buys of the week . . . every week . . . is our goal—and we've really scored this time. For our line-up of all-America's Favorite Foods will have you cheering for quality . . . rooting for economy! Every one is a star performer in good-tasting goodness—ev'ry low price is a sis-boom BARGAIN to cheer your budget. So—for a longer run for your money . . . for a bigger gain in savings—team up with YOUR CUT RATE GROCERY AND MARKET designated by Look Magazine as headquarters for AMERICA'S FAVORITE FOODS.

Quality Meats

ARMOUR'S STAR
Sliced Bacon 49

GRAIN FED BEEF
 RIB STEAK lb. **49¢**

CUDAHY'S, ARMOUR'S, PINKNEY'S & SWIFTS
 BRICK CHILI lb. **49¢**

ARMOUR'S READDY TO EAT
 SMOKEE SAUSAGE . . . lb. **49¢**

FRESH FRYERS
 Libby's Frozen
Corn 17c

Libby's Frozen Baby
Okra 27c

Farm-Fresh Produce

FLORIDA - RUBY - RED
 GRAPEFRUIT 2 lbs **25¢**

FRESH - CRISPY - GREEN
 CELERY Stalk **25¢**

MARYLAND - SWEET
Yams, lb 10c

FRIENDLIEST STORE IN THE PANHANDLE
CUT-RATE FAMOUS FOR SERVICE
GROCERY MARKET SPEARMAN TEXAS
 MAIN STREET

Look's LINE UP of AMERICA'S FAVORITES



King Size
 Make it a perfect meal,
COCA-COLA 35¢
 6 for

A - G FRESH GROUND COFFEE . lb. Bag **69¢**

3 lb. Can JEWEL SHORTENING **67¢**

10 LB. BAG SHURFINE FLOUR **69¢**

HUNTS NO. 23 CAN FRUIT COCKTAIL 3 FOR **\$1.**

HUNTS TALL CAN TOMATO JUICE 10 FOR **\$1.**

CAMPFIRE 303 CAN GREEN BEANS 10 FOR **\$1.**

FRONTIER GIRL TALL CAN PORK & BEANS 3 FOR **29¢**

UNCLE BEN'S 28 OZ. PKG. CONVERTED RICE **45¢**
BORDEN'S
 EAGLE BRAND CONDENSED MILK **29**

SWIFTS TALL CAN CHILI 28c

OLD PAL DOG FOOD 2 Cans 15c

Bordens BISCUITS 3 For **25¢**
 Zestee 28 oz. GRAPE JAM **29¢**

President
 Joe Mack Hill
 recently elected
 Buffalo Band at
 College.
 He is a
 son of Mr.
 P. Hill. He is a
 member of the
 Kappa Psi
 Choir, and has
 been in the
 Mary E.
 Society.

Pledge
 Pledged re-
 membership in the Har-
 versity Cowgirls
 Ave Putman of

Simmons Cowgirl
 organization. Its
 in picturesque
 regalia and ap-
 paratus demonstra-
 tion games.
 Cowgirls is to
 be promoted to
 the campus.
 entered Harlin
 Sept. 1933
 from Spearman
 Putman was
 selected from
 all student body
 in 1930.

Retreat
 who are volun-
 teers of the
 Boy Scouts of
 America at Camp Ki-
 o-Wah, Texas, in
 the month of Sep-
 tember 10. All
 members of the
 organization are
 expected from
 communities of the
 state.
 The retreat is
 being held at Har-
 ling, Texas, who is
 the state of
 the states of
 New Mexico.
 The program of
 the retreat is
 being in the pro-
 gram of the
 Boy Scouts of
 America, Council
 No. 10, Texas, Don
 Phillips, Council
 Chairman, and
 Executive Board.

largest gather-
 ing of Scouts ever
 in the history of
 the organization
 by adult mem-
 bers of the Arrow
 organization of the
 state.
 The program will
 be held in the
 which is be-
 lieved to be the
 largest ever held
 in the history of
 the organization.
 The program will
 be held in the
 which is be-
 lieved to be the
 largest ever held
 in the history of
 the organization.

Chairman
 Lamaster Perry-
 has been named as
 chairman of the
 United De-
 state-wide group
 of the USO's cam-
 paign in Texas this
 year. The title of
 chairman is Hans-
 atkinson, Lip-
 and Robers.
 He was appointed by
 the state of
 Texas.
 The program of
 the campaign
 fund ap-
 proach familiar ser-
 vice to the young
 women of the
 state. A major
 goal, as in
 the Commu-
 nity Fund cam-
 paign, is to
 state this

blue ribbon
 club ex-
 hibited County Fair
 in the Flower
 Club. The title of
 chairman is Hans-
 atkinson, Lip-
 and Robers.
 He was appointed by
 the state of
 Texas.
 The program of
 the campaign
 fund ap-
 proach familiar ser-
 vice to the young
 women of the
 state. A major
 goal, as in
 the Commu-
 nity Fund cam-
 paign, is to
 state this

BIGGER 'N
 STATE F
 OCT.
 DA
 STATE FA

We Need Greater Churches And Greater Faith

to give us POWER for LIVING and to COMBAT ATHEISTIC "ISMS"



men wanted!

GOD give us men! Strong men, rugged men, men with ideals lofty as our mountains. Men with clean hearts and dedicated souls! God give us men who dare to PRAY—in the office, in the home, in the church. Give us wise men who draw daily from the MOST HIGH. "It is not by MIGHT nor by POWER, but by MY SPIRIT," saith the Lord.



MAY THIS PAGE BE A BLESSING TO MANY IS THE SINCERE WISH OF HANSFORD COUNTY MINISTERS
This religious service is paid for by the public spirited firms 100% interested in the spiritual life of Hansford County. They urge regular church attendance and support.

- Western Auto Associate Store
• Floyd and Lucy
- Dr. R. L. Kleeberger M. D.
- Spearman Drug Co.
• Bruce Sheets
- Equity Exchange
• E. J. Copeland
- R. L. McClellan Grain Co.
• Lee, Roy Lee and Wilson McClellan and J. K. Hicks
- Orange Disc Service
• Alton and Wayne Ellsworth
- Hansford Implement Co.
• Gene Cudd
- White Auto Store
• Mr. and Mrs. I. P. Baggerly
- Campbell Tailors
• C. E. Campbell
- First State Bank
• Clay Gibner

- Peddy's Butane & Oil Co.
• Mr. and Mrs. Aubrey Peddy
- Gruver Lumber Co.
• Jack Thomas
- Gruver Motor Company
• Ted McClellan
- North Plains Electric Co-op
• Earl Waide, Manager
- Kirkland Pump Co.
• J. D., Jeral, and J. D. Kirkland, Jr.
- Cates Bros. Irrigation Supplies
• J. C. and Slim Cates
- Buddy's Super Market
• Cliff Sheppard, Mgr.
- Super Service Station
• Gene Cline & W. E. Sparks
- Bobby Wray's Phillips Serv. Sta.
• Bobby Wray
- Westerfield Dry Goods
• Mr. and Mrs. P. H. Westerfield
- C. N. Van Dyke, Minister
• First Christian Church

- Spearman Hardware
• Mr. and Mrs. John Bishop
- Spearman Steak House
• Mr. and Mrs. Howard Huffman
- White House Lumber Co.
• Ed Hutton
- Boxwell Brothers
• Mrs. C. E. Blackburn
- Byrd and Shook Texaco
• Leroy Byrd & Wayne Shook
- Gruver State Bank
• Bob Thom
- Gruver Drug
• Don Gross
- Universal Oil & Universal Motors
• Gruver
- Morse Supply Co.
• Willard McCloy
- Gruver Elevators, Inc.
• Your Conoco Men



- FIRST BAPTIST CHURCH — GRUVER**
Bro. Bill Burton, Pastor
Sunday School _____
Preaching Service _____
Training Union _____
Preaching Service _____
Wednesday Prayer Service _____
- UNION CHURCH — SPEARMAN**
Rev. Calvin Springer, Pastor
Sunday School _____
Morning Worship _____
Bible Classes, Sunday _____
Evening Worship _____
Wednesday Bible Study _____
- FIRST CHRISTIAN CHURCH — SPEARMAN**
Rev. C. N. Van Dyke, Pastor
Sunday School _____
Morning Worship _____
Youth Meetings _____
Evening Worship _____
Wednesday: Choir Practice _____
- MORSE METHODIST CHURCH — MORSE**
Rev. A. N. Motes, Pastor
Sunday School _____
Morning Services _____
M. Y. F. _____
Evening Worship _____
- ASSEMBLY OF GOD — SPEARMAN**
Rev. W. V. Bentley, Pastor
Sunday School _____
Morning Worship _____
Evening Worship _____
Mid Week Services, Friday _____
- FIRST CHRISTIAN CHURCH — GRUVER**
J. W. Duke, Pastor
Sunday School _____
Morning Worship _____
Evening Worship _____
1st Weds. Monthly Fellowship _____
- FIRST METHODIST CHURCH — SPEARMAN**
Bro. Aubrey C. Haynes, Minister
Church School _____
Morning Worship _____
Methodist Youth Fellowship _____
Evening Worship _____
Womens Christian Society Wednesday
Mid Week Services, Wed. _____
Choir Rehearsal _____
- CHURCH OF CHRIST — SPEARMAN**
R. Paul Smith, Preacher
Bible Class _____
Preaching _____
Communion _____
Young Peoples Classes _____
Worship _____
Ladies Bible Class _____
MONDAY: Mens Training Class From 8:00 P. M. to 7:00 P. M.
Wednesday: Midweek Bible classes from 8:00 P. M. to 7:00 P. M.
- MORSE BAPTIST CHURCH — MORSE**
Bro. H. G. Verner Pastor
Sunday School _____
Worship _____
Training Union _____
Worship _____
Mid Week Service Wednesday _____
- CHURCH OF CHRIST**
North of City Park
Gruver, Texas
James O. Wilburn, Evangelist
Lord's Days _____
Bible Study _____
Worship _____
Training Class _____
Worship _____
Week Days:
Bible Study, Wednesday _____
Ladies Classes, Thursdays _____
Juniors _____
(Small Children Cared For) _____
Senior Ladies _____
- GRUVER METHODIST CHURCH — GRUVER**
Rec. Cecil Ottinger, Pastor
Sunday School _____
Morning Services _____
Methodist Youth Fellowship _____
Evening Services _____
Wednesday Prayer Service _____
Wednesday Choir Practice _____
Thursday W. S. C. S. _____
Wesley Circle, Thursday _____
- SACRED HEART CATHOLIC CHURCH — SPEARMAN**
Father M. J. Mathiesen, Pastor
Mass 1st and 2nd Sundays _____
3rd, 4th and 5th Sundays _____
All other Services announced at Masses.
- FIRST BAPTIST CHURCH — SPEARMAN**
Bro. O. L. Bryant, Pastor
Sunday School _____
Morning Worship _____
Training Union _____
Evening Worship _____
Wednesday Mid-Week Services _____
Choir Rehearsal _____
- OSLO LUTHERAN CHURCH — OSLO**
J. P. Knudsen, Pastor
Sunday Worship _____
Ladies Aid every last Thursday afternoon of each month
Luther League on Sunday evening every three weeks.

on News
Congressman V
September 1955
The 18th Dis-
MINING
of prime interest
year will be the
which we have
of thought. Most
are in agreement
approximately seven-
materials, including
resources, and
as strategic and
which have
primarily from im-
they are also
that a sub-
these materials,
in charac-
and essen-
economy and in
ness for de-
The records
public) show that
the present stock-
minerals and
been secured from
foreign coun-
agree that
would be closed to
in the event of
The major dis-
in whether the
until now the
of mineral wea-
is a "have or
which must de-
foreign means for
and materials.
to be that this
know what it
have in mineral
statements can be
established facts
resources utilization
only after (1) pros-
and (3)
exploration; and (3)
Although the U. S.
has
service has
mapping activi-
as of January 1,
1 per cent of
of the United States
in geological
ly 12.7 per cent
ically mapped; and
has been topo-
by the U. S.
at-
to aid and
domestic mining in-
with cries of govern-
Yet we find that
of minerals and
foreign sources
about by our
programs, stockpile
production procure-
lowered tariffs,
of government
metallurgists,
sent abroad to
production.
have resulted in
of the domestic
number of miner-
including lead,
and fluspar. The
tion of tungsten,
omite, mica, beryl,
will be in the same
on as government
for these min-
erals are terminat-
the fight against
mining industry
in the fact that
in this country
foreign mining ac-
pointed out that
to make this coun-
would be to make
upon foreign sour-
dispensable mineral
COAST GUARD
interested in that
the United States
Academy, please
three. Examinations
to candidate-
ship will be held
and 28th, 1956.
Coast Guard,
E. D. C.
TROTTERS
the office this week
Brewster, of Pam-
his son, Arthur
of Silver Spring,
Dates
of Congress
of Texas
KILLED.
While driving
recently, James
spotted an acciden-
of him Pullin-
of the acciden-
that a motorist had
heart attack and cras-
into another car. Th-
of a heart attack
J. Shaughnessy, 4
N. C. — After
ships, which starts
man freighter Ste-
on a white pyth-
that the crew breat-
triel when the snal
and here. The "b-
of riots in Sing-
in India, the loss
with jumped overboa
of the ship was
a strike-bound pi-
and, as the a
the ship were bei-
a cargo boom ga
toward a cro-
ACCIDENTS
of automobile ac-
ing, a survey rece-
The moto-
the road, faces a su-
than ever before
becoming involved
Islands have

FOOTBALL

SPEARMAN LYNX

VS

STRATFORD ELKS
LYNX STADIUM
FRIDAY EVENING
OCTOBER 14TH

BEGINNING PROMPTLY AT 7:30 P. M.
THIS IS A CONFERENCE GAME

We take this means of thanking the Public in behalf of the school and Lynx team for their loyal and liberal support during this the 1955 Football season. ATTEND THE GAME FRIDAY EVENING AND BOOST THE LYNX TEAM TO A VICTORY OVER STRATFORD

City of Spearman
Spearman Dry Goods - Roy Russell
W. A. Ellsworth - Gulf Wholesale
Chambers Dry Goods
Foxworth - Galbraith Lumber Co.
Buddy's Super Market
R. L. McClellan Grain Co.
Crawford Implement Company
Baker Hotel
Owens Sales Co.
Campbell Tailor Shop
B. and C. Equipment Co.
Bruce Pontiac
Corner Service Station
Jameson Chevrolet Co.
Dairy Kream
Phillips 66 Service Station
Cates Brothers-Irrigation Supplies
Hansford Implement Company
Panhandle Furniture Mart
Super Service Station
Stanley Garnett Implement Co.
R. L. McClellan and Sons
City of Spearman
First State Bank
Consumers Sales Company
Spearman Hardware
Chamber of Commerce
White Auto Store
Wardrobe Cleaners
Floyd's Locker
Equity Exchange
White House Lumber Co.
Spearman Drug
Spearman Steak House
Berry's Cleaners
Orange Disc Service Station
Western Auto Store



A
LEADER
NTIFYING
OWNER
OPERATOR
THE FARM
PAGE 1

ERY HOME IS
MRS. E. C. (P
Mystery hon
Gene Clifford
a landmark c
home was o
Hansford, Mr.
hotel to the
married back
ized, and bui
original home.
with an encl
venience of h
addition to th
room moder
they also have
home.
e home place
s served stric



Enthusiastic Fa
UNDELL
Best Feed



HANSFORD



Plenty of

We hav
of soc
Johnson
have plenty of

WILL RECEIVE
ONE YEAR'S
SUBSCRIPTION
TO THE
REPORTER
FREE



THE OWNER
OR OPERATOR
OF THE FARM
ON PAGE 1
IS ASKED TO
CALL AT THE
REPORTER
AND RECEIVE

A BEAUTIFUL
FULL PHOTO-
MOUNTED
FREE
OF
CHARGE

EVERY HOME IS THE LOVELY HOME OF MR. AND MRS. E. C. (PETE) BARNES OF GRUVER.

The Mystery home for the week is that of Mr. and Mrs. Eugene Clifford (Pete) Barnes of Gruver, which is a landmark of Hansford County.

The home was originally a part of the main Hotel Hansford. Mr. and Mrs. Barnes moved 4 rooms of the hotel to the present location soon after they were married back in 1922. Of course they have since expanded, and built additional rooms and facilities to the original home. It is now a two bed room modern home with an enclosed front porch and every modern convenience of homes for today.

In addition to the residence the Barnes have built a two room modern home on their 65 acre plot for their children. They also have a large modern two car garage attached to the home.

The home place was purchased from Jack Borger, who served strictly as a home for the well liked

couple during all their married life. More than 16 years ago Mr. Barnes purchased a section and a half of land in Sherman county, and during all these years has leased an additional section of land. He has been strictly a grain farmer, and has never tried the livestock route, as many Hansford farmers do. He has a fine irrigation well on his home place in Sherman county and raises wheat, maize and other small grain.

Mr. Barnes has a well improved home at his Sherman county farm, and Mr. and Mrs. Jack Kurkendall and their elder son operate the home farm for the Barnes family. Of course Mr. Barnes manages to be on hand to help out during the busy season, and for that matter much of the time during the year. He has a two bedroom modern home, a garage an 80 foot quonset hut type storage located at the Sherman county farm. Mrs. Barnes is a sister of Mrs. Guy Gruver and Mrs. Guy Cooper of Gruver. She is a member

of the Barlow family of Perryton, with 3 brothers and four sisters located in the North Plains area. Pete Barnes was reared in Hansford county, his father having been a farmer-rancher and thresher man, and lived on one of the Paul Higgs farms North of Gruver.

Mr. and Mrs. Barnes do not have any children, two children having died at birth. Mrs. Barnes said they had often planned to adopt children, but they had the advantage of loving and virtually living with nephews and nieces, children of their many sisters and brothers. They still enjoy this privilege and count it a blessing to have some of their relatives continually visiting them.

Mr. and Mrs. Barnes are both members of the Gruver Methodist church, and Mr. Barnes is an active member of the American Legion, and Mrs. Barnes is a member of the American Legion Auxiliary. Barnes served in the First World War in an Artillery unit with the 90th division overseas.

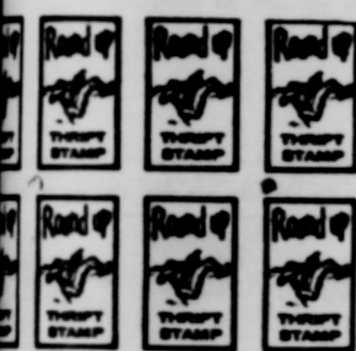

YOUR FOOD DOLLARS HAVE MORE VALUE

CUT RATE GROCERY & MARKET



BANKING HOURS
8 A. M. - 3 P. M.

FIRST STATE BANK

SPEARMAN, TEXAS

GETTING OFF

TO A GOOD START

Your best start toward financial success is to open an account with us and save regularly where your money earns more for you. Insured? Certainly. All accounts are insured up to \$10,000. Why not get off to that good start NOW?

Enthusiastic Farmer Reports . . .

LUNDELL Hay Chopper Cuts Best Feed Ever' for Stock

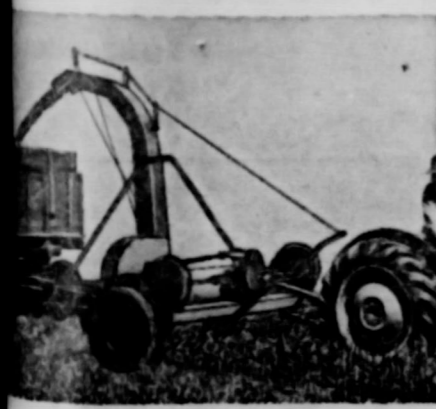

A SMALL Investment!
A BIG Return!
ONE OPERATION!
The LUNDELL Hay Chopper cuts through hay, corn stalks, weeds, straw—chops or shreds it thoroughly, places it in sugar and blows it into your wagon. Easy maintenance—only 14 tools. Time saved! Labor saved!

HANSFORD IMPLEMENT CO.



Plenty of storage space for your

MAIZE

We have a fresh shipment of sodium Chlorate, for Johnson grass and weeds.

Have plenty of Builder and Baller Twine

EQUITY

Eversman AUTOMATIC LAND LEVELER AND HYDRAULIC SCRAPER



Eversman precision smoothed automatically leveled fields save water, lower production costs and SUBSTANTIALLY INCREASE crop yields on irrigated fields. Only Eversman patented crank axle takes off the high places and fills in the low ones automatically producing a firm well packed seed bed as the machine moves along. The Eversman doubles as an efficient dirt mover or scraper for filling pot holes, healing gullies, and producing the proper grade on fields for efficient farming.

Announcing New Eversman Hydraulic Models 9H & 12H Six Models . . . 9H, 12H, 289, and 489 with Hydraulic Controls . . . 9PL and 12PL with Mechanical Controls. Spring-tooth attachment available.

Eversman Land Levelers and Ditchers For Sale and For Rent

B. AND C. EQUIPMENT CO.

SPEARMAN, TEXAS



SPEARMAN DRUG STORE

Your Rexall Store
We're in Business For Your Health!

R. L. McCLELLAN GRAIN CO.

The Month of October is said to be the best time to apply CONCENTRATED BORASCU- on Bindweeds for a permanent kill. A sure way to rid your farm of these noxious weeds.

Heptachlor for treating wheat seed to prevent damage by wire worms.

PERFECTION

Heating Stoves

Get Ready For

WINTER NOW!

SPEARMAN HARDWARE

Mr. and Mrs. John Bishop



GIVE ME JUST ENOUGH GAS TO GET TO LOVER'S LANE

No purchase too small to get our prompt, courteous attention. No job too big for us to take in stride. Drive in . . . if it's only for free air or water . . . get acquainted with our aimed-to-please service!

CONSUMER SALES CO.

IT'S HOME Fashion TIME

YOUR FURNISHINGS ARE THE HEART OF YOUR HOME

NEW FURNITURE ARRIVING DAILY!

Panhandle Furniture Mart

