

**NOTICE TO GREYHOUNDS** —  
—Coach Burrus notifies all members of Greyhound football team and all who desire to try for the team to report for practice at 9:30 a. m. Monday August 22.

THE SPEARMAN REPORTER, HANSFORD COUNTY, THURSDAY AUG. 18, 1955

## Oil Activity Increases In County

### Ed Vernon Well Is First Dual Producer In County

Ed Vernon is the first man in Hansford county to have a dual producer gas well brought in on his land. Cities Service drilled the well and the well produces forty million cubic feet of gas in the Tonkwa, and 32,000,000 in the Douglas.

Ed said that it would be allowable like two wells. The dual producer is located on Section 7, block 2, S.A.&M.G.  
Ed promised to take the country editor fishing after his gas checks start rolling in.

### Bill Brown Well Makes 200 Barrel Oil Producer

The Bill Brown well, East of Spearman came in as a good producer. The well is making 8 barrels of 38 gravity oil per hour. The production is from the Marathon, at 6,400 feet. This is a good well and only the Lasater oil well will better in this county.

### New Pastor At Morse Baptist Unit 72 No. 3 Lasater Brings In 1296 Barrels



Rev. Howell G. Verner recently accepted the pastorate at Morse, Texas Baptist church, and began serving there the last of August. Bro. Verner came to Morse from Santa Anna, Texas. Besides his regular duties as pastor at Santa Anna, he was secretary of the youth camp there; also district R. A. director, plus being the program chairman of the association.

According to information received late Tuesday, the Lasater No. 3, located on section 72, 8 miles North of Spearman, came in with a whopping 54 barrel an hour production. The casing was set at 7255 and the tubing at 7205. This makes four good oil wells on Lasater land.

The well was drilled by Baker Taylor for R. H. Fulton, the independent oil operator that has spurred activities in Hansford and adjoining counties.

### R. H. Fulton Will Drill Texas Wells on Farm Out.

Of a great deal of interest and significance to Hansford people is the information carried in the "From The Crown" block column in Tuesdays Amarillo regional paper.

Here is the item—"A deal has just been closed that may mean a great deal to the play in the Andarko Basin. R. H. Fulton, who has had outstanding success so far in the deep basin, has taken a five section farm out from the Texas Company that calls for quick action. On four of the sections, the leases expire in December of this year; the other section in July of '56. The sections in an unexplored part of the basin, are No's 7, 9, and 12 in block 2, WCRW survey, on the East edge of Hansford county, and sections 43 and 55 block 4-T GH&H survey of DeHiltre county. The first well will be located in section 55, just South of Waka. Depth is exploration of the upper Mississippi.

This is great news for Hansford county. We can expect a very brisk drilling campaign East and South of Spearman if the production is found.

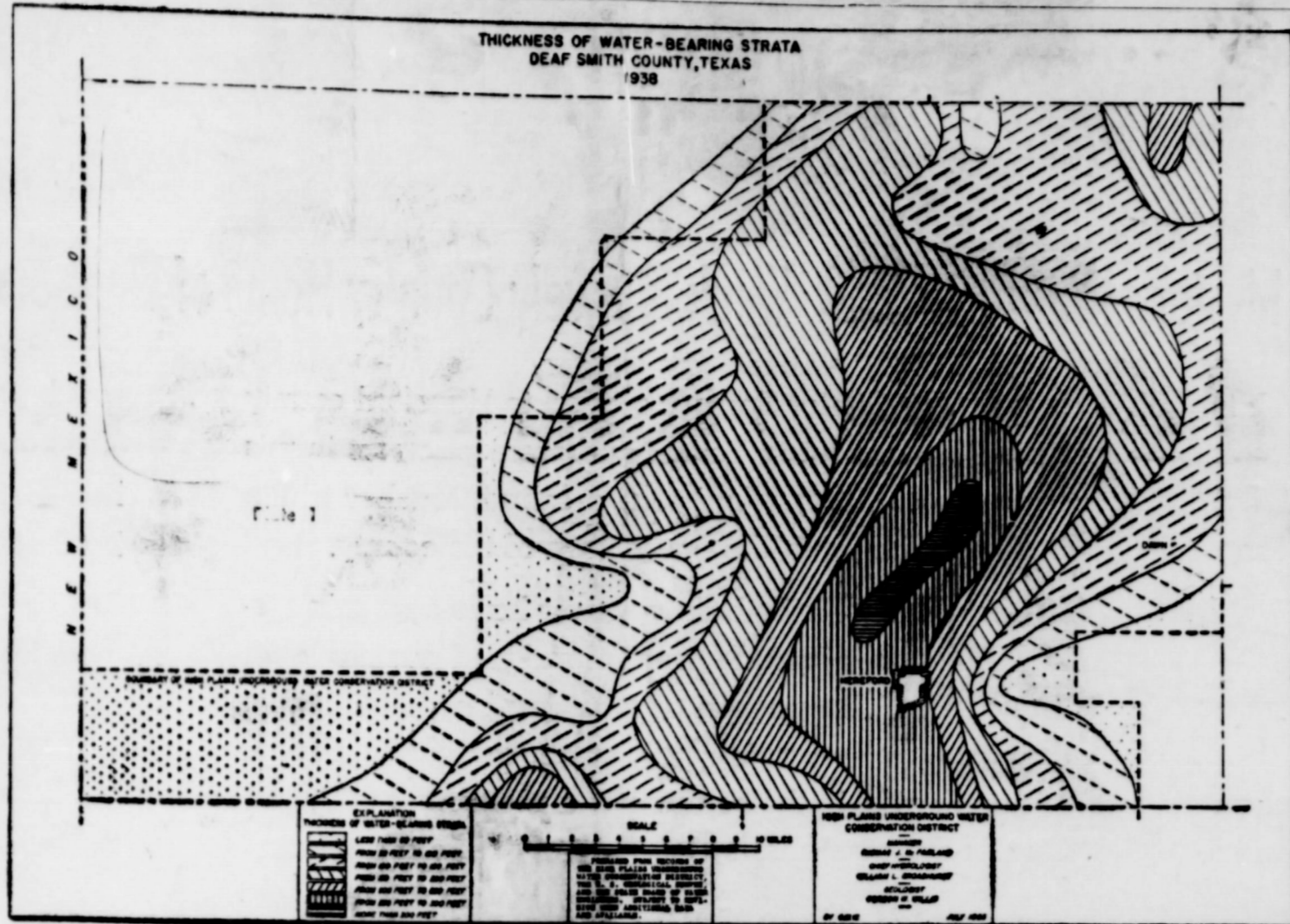

### GROUND WATER INVENTORY

**ED NOTE:** Due to the fact that the water for irrigation in Deaf Smith county is similar to that in Hansford county we are printing this water inventory in hopes that it may answer some of the questions that confront prospective owners who might plan to drill irrigation wells.

The volume of water remaining in the underground reservoir was determined by subtracting the volume of material unwatersed since 1938 from the total volume saturated material in 1938 and multiplying the remainder by the coefficient of storage of 15 per cent.

This data shows that 15,000,000 acre feet of water was in storage available for pumping in 1938

and that 1,300,000 acre feet of water had been removed from storage since 1938. In other words, 8.7 per cent of the volume of the available water had been removed from storage since 1938. Approximately 900,000 acre feet or about 70 per cent of the volume of water removed from storage was pumped during the 5 year period from January 1950 to January 1955.

The approximate quantity of underground water in storage available for pumping, beneath an individual farm may be determined by multiplying the number of acres in the farm by the thickness of the water bearing strata underlying the farm and then multiplying by the storage coefficient of 15 percent.

An individual may use this information to determine, within reasonable limits, how long the quantity of underground water in storage beneath his farm will last at any annual rate of withdrawal.

In the case of Hansford county we are informed that the supply of water in the irrigation area is practically inexhaustible. Our information is not authentic, but we believe that any land owner can investigate and become well informed relative to the supply of water available for future use.

### Turner Well Is Good Producer

While official Railroad Commission test is not yet available as to production of the Ned Turner gas well from the Morrow, those with experience say this will be one of the outstanding gas producers of the area. It is officially estimated at between thirty and forty million cubic feet, based on drill stem tests made recently, and assuming the increase in production will result from sand fracturing the new well.

### NORTH PLAINS FAIR OPENS AT PERRYTON TODAY AUG 18

North Plains Fair Week has arrived and Perryton is preparing for one of the largest crowds ever to attend the annual event.

Highlighting the three big days, August 18, 19 and 20th, will be a parade on Saturday morning at 10:00 a. m. Included in the two mile spectacle will be several special attractions, the Khiva Temple Drum and Bugle Corp and Band, from Amarillo, the miniature Santa Fe train, and the Bunn Bread truck which will distribute miniature loaves of bread to the spectators.

Invitations have also been mailed to Roping clubs throughout the North Plains area and hundreds of horsemen along with beautiful civic and community floats are expected to be on hand.

Besides the parade, Fair visitors can attend rodeos, dances, and old timers reunion, North Plains Fair exhibits, and a double header baseball game Sunday.

### CARD OF THANKS

We take this means to thank the fire department, neighbors, and friends who assisted us the night of the fire. THANKS to each and every one of you.

MR. & MRS. CARL CLAWSON

### Gruver School Faculty Meeting Wed. August 31

Superintendent Dooley of the Gruver schools announces an important Faculty meeting and Work Shop for Wednesday August 31st at 8:00 a. m.

Opening date for Gruver schools has been set for September 1st. All students in grades from the first grade through the 10th grade are notified to report at the regular school hours September 1st. All students in the elementary grades and Freshmen and Sophomores in High school will be enrolled Thursday Sept. 1st. On September 2nd, students in elementary grades will pick up their schedules for regular work, and Juniors and Seniors in High school will be enrolled.

### Football Season Opens Monday

Coaches Roy Pennington and Bill Shelby announced early this week that football practice will begin for the 1955 Lynx Monday, at 9:30 A. M., August 22nd.

The boys will check out uniforms, and get their personal gear together Monday morning, and begin practice Monday evening at 7:30 P. M.

The coaches invite the public to attend the opening practice session, and are hoping to build interest among the town people, as well as the students.

Returning from last years squad are: Wilbur Hull, Jimmie Pickling, Chunky Blackburn, Bobby Nollner, Jerry Holland, Lester McLain, Dan Smith, Thomas Ralls, Dale Jones, Elbert Pool, David Stavlo, Billy Spiller, Jimmie Turner, and Freddie Hoskins.

The first game will be with Follett, Sept. 16th, in Spearman.

### Shrine Club Stag Meeting Friday At V. F. W. Hall

Members of the Hansford County Shrine club are urged to be present at a regular Stag meeting of the club to be held Friday night at the V.F.W. Hall on August 19th.

President Jimmy Hester of the club, stated this week that a bit of business must be transacted at the meeting, including plans for the Summer or fall picnic and the Christmas dance.

Directors of the organization have set the date for the annual summer picnic at September 16. It will be held at N. T. N. Park East of Spearman South of Gruver on the Gid Noble Ranch. The picnic will have tables and lights and it will make the annual affair more pleasant, and more comfortable.

President Hester has received acceptance from many Nobles of Amarillo and Borger to attend the annual picnic, and plans to have a very interesting program for the outing.

Noble Ralph Blodgett will be in charge of the food for tonight's stag meeting of the club. Noble Blodgett plans Barbecued ribs as the meat for the feed—and to those who have tasted Blodgett barbecue, it is enough said.

### Owens And Cates Returns From Trip

Claude Owens and Slim Cates recently returned from a trip to the Conejos River, just over in Colorado. Owens said all of the families had a big time, except that Slim Cates almost ran him to death chasing fish in the mountains.

Owens said they caught plenty of fish, and that Slim tried to get him to walk a mile and a half over a mountain where the big ones were, but he was too short of breath to walk. Cates stated that Owens was just too old to take on a trip where you get fifty feet above Spearman. Cates said Owens started gasping for breath the other side of Gruver, and that where they stayed it was 12,000 feet high.

### Many Readers Identify Mystery Farm Past Week

Many readers correctly identified the Mystery Farm of the week as published last Thursday. Marion Close won the free subscription when his name was drawn from the hat for correctly identifying the Ward and Elizabeth Spivey place.

Others correctly identifying the mystery farm were: Elvengene Thuet, Billy Turner, Mrs. Floyd Cline, Bob Close Chester Lieb, Barbara Hibbs, Elmond Jacobs, Mrs. Rube Faus, Mrs. L. A. Williams, Oliver Loverton, Mrs. Jim Fiere, C. M. Russell and Helen Taylor.

Mrs. Calvin Hazlewood and children of Dublin, Texas are visiting in the home of her parents, the Hix Wilbanks, East of town.

### Moore Will Represent At Perryton Wheatheart Nation Beauty Contest

Daughter of Mr. Moore is a contest Wheatheart beauty at the annual Plains Fair and will hold this Friday August 19-20.

Moore will represent the C. in the contest. C. was elected Farm of District No. 1 in Spearman high school. Any girl eligible for the contest may enter from any town.

Miss Moore and her mother spent a week in Crazy Hotel, Mineral Wells. This trip was given all district Farm Bureau Queens as a courtesy of the Crazy Hotel management.

The Wheatheart winner and an escort will be given a trip later to one of the big bathing beauty contests.

### Trayler Wants Scout Leaders To Attend Meeting

Joe was especially interested in notifying leaders of this area to attend the meeting. For further information, contact Mr. Trayler.

### To Attend Reunion Of Family At Lake Whitney

Ward Spivey and family reunion at Lake Whitney. The reunion will be held at Phillips, Friday August 18th.

### First Methodist Church

9:45 a. m. Church School. There is a class for each member of the family.

11:00 a. m. Morning worship service - Sermon: "God's Own Love".

8:30 p. m. Evening Worship service - Sermon: "The Looks of Jesus Christ"

Wednesday 3:00 p. m. The Woman's Society of Christian Service meets with Mrs. George Buzzard.

God gave us Sunday for worship. Don't make excuses bring the family or a friend to the church school and the worship services. Come, worship God with us.

### Farm Bureau Queen Contest Open Now

The annual Farm Bureau contest is open and contestants are urged to send in their names to the Hansford County Farm Bureau, Spearman, Texas.

Contestants must be single, between the ages of 16 and 22 years, and a daughter or sister of a member of the Hansford County Farm Bureau organization. Names should be filed on or before Sept. 1. Send in the name of a friend if they will agree to enter the contest.

### Mystery Farm of County



THE MYSTERY FOR THIS WEEK. We would like to know your identification of the owner of this farm to the Reporter. The owner of this farm is requested to get in touch with the Reporter office at his earliest convenience, so we may get information for a write up to appear in next weeks Spearman Reporter.

Mr. and Mrs. J. E. Womble are asking for information for a write up to appear in next weeks Spearman Reporter.

GENERAL MOTOR TRUCKS  
weight  
Co.  
st the highest octane  
to burn clean  
more complete engine protection  
extra gas mileage in short-trip, stop-and-go driving  
freedom from vapor lock, engine stumbling and stalling  
no knock, no pre-ignition—even today's high-compression engines  
L. BECK. SERVICE Phone 5771 Spearman, Texas  
STAR SUPER SEE Phone 9504 Gruver, Texas

A WILL RECEIVE  
READER ONE YEAR'S  
IDENTIFYING SUBSCRIPTION  
THE OWNER TO THE  
OR OPERATOR REPORTER  
OF THE FARM FREE  
ON PAGE 1



THE OWNER  
OR OPERATOR  
OF THE FARM  
ON PAGE 1  
IS ASKED TO  
CALL AT THE  
REPORTER  
AND RECEIVE

A BEAUTIFUL  
FULL PHOTO  
MOUNTED  
FREE  
OF  
CHARGE

### Hansford County Mystery Home For Past Week is Lovely Country Home of Ward and Elizabeth Spivey

The Mystery Home of Hansford County this week is one that is recognized by all the old timers, since it originally belonged to Mr. and Mrs. W. G. (Uncle Billy) Spivey. The present owners of the home and farm were born in the house that was featured in the picture last week and appears above this write-up. They are Ward and Elizabeth Spivey, brother and sister, and children of Mr. and Mrs. W. G. Spivey.

The section where the home is located was filed on by the Senior W. G. Spivey in 1900 almost 56 years

ago. The Senior Spiveys moved to Hansford county from Bosque county Texas, and were pioneers in this area. Mrs. (Mary) Ward was a school teacher at the Lakeside school in the early days of the county.

Ward and Elizabeth Spivey now have approximately 2,000 acres of good farming land and pasture land. They follow the pattern of most land owners, in that they grow wheat and small grain, and pasture a lot of good cattle in their ranching and farming program. One of the outstanding features of this efficient farm-

ranch program is the very outstanding machine. The home is a two-story Modern comfortable house, one of the few landmarks of the county. It has kept pace with the March of Progress in Wichita Falls. The farm is located 3 miles South and West of Gruver.

Ward and Elizabeth Spivey are members of the First Baptist Church, and take an active part in the activities of the Gruver area.



**SHOP HERE FOR BETTER FOOD BUYS**



**CUT RATE GROCERY & MARKET**

FOR YOUR CONVENIENCE  
Air conditioned  
**BANKING HOURS**  
9 A. M. - 3 P. M.

**FIRST STATE BANK**

SPEARMAN, TEXAS



### JOHN DEERE POWER STEERING

Now, John Deere offers you entirely new freedom from steering effort and driver fatigue—with factory-engineered power steering for new Models "50," "60," and "70" Tractors. It's a great new feature that will make your farm work easier, faster, safer every time you take the wheel, everywhere you use a tractor. Stop in today; let us demonstrate new John Deere Power Steering and you judge its value for yourself.

*\*Optional at extra cost*

**COME IN AND TRY IT**

**HANSFORD IMPLEMENT CO.**

### EVERMAN AUTOMATIC LAND LEVELER AND HYDRAULIC SCRAPER

Hydraulic Models for Wheel Tractors, Small and Large Crawlers • Light Draft, Large Capacity, Short Turning Radius • Mechanical Models for Two-Plow and Three-Plow Tractors.

For All "On The Farm" Leveling and Dirt Moving. Makes a seed bed while automatically leveling that holds moisture, makes planting more uniform, cultivating easier and harvesting faster. Saves water and makes irrigation more efficient. Exclusive Feature All Models—wheels control the blade to cut off high places and fill in low areas automatically.

**B. AND C. EQUIPMENT CO.**  
Spearmen, Texas

SAVE ON ALL  
**DRUGS**  
NOW

**PRECISION . . .**  
That safeguards your health

When you leave your doctor's prescription in the skilled hands of our registered pharmacists, you can be sure that it will be filled with professional precision from fresh supplies of top-quality, potent drugs.

**SPEARMAN DRUG STORE**  
Your Rexall Store  
We're in Business For Your Health!

### J. I. Case Farm Machine

Completely New  
**CASE 400**

... A BEAUTY TO BEHOLD

- :: Demster Drills - Farm Machine
- :: Peerless Pumps
- :: Expert farm machinery repair.

**R. L. MCLELLAN & SON**



We have a fresh shipment of sodium Chlorate, for Johnson grass and weeds.

We have plenty of Builder and Bailer Twine

Plenty of storage space for your wheat!

**EQUITY**

### FISHING EQUIPMENT!



SCOTT LAWN CARE  
TURF BUILDER  
WEED AND FEED  
Kills the weeds and Feeds the Grass  
—LAWN SUPPLIES

**SPEARMAN HARDWARE**  
Mr. and Mrs. John Bishop

Shoppers' check list for  
**vacation needs**

Whether you are going to the cool mile-high Colorado mountains of hot humid Arkansas, we can furnish pleasant driving and riding tires, that can beat the heat, or stand the cold! See us today for your vacation car needs. Our tires are the best! Remember to drive safely on your trip!

**CONSUMER SALES CO.**

ASK ABOUT OUR  
PANHANDLE  
FOOD PLAN!



**Round up**  
**THRIFT STAMP**

**Panhandle Furniture Ma**

and THAT  
and Gruver.  
this morning the  
the Southwestern  
the installing lights  
Park Then we no-  
the new Agriculture  
nearing completion.  
fine addition to our  
A new street  
opened, and two new  
nearing completion  
sewer lines, water  
mains have all been  
in service. All  
done quietly with-  
All this spells pro-  
Thurman is building  
and others will  
soon.  
and Peggy Bort were  
Texas Tech for the  
They were accom-  
Miss Patsy Kilpatrick  
and Miss Sally Hol-  
Bobs N. M. All girls  
S. M. U.  
glad to report that  
Fletcher is back at  
recently underwent  
surgery in an Amarillo  
is doing just fine.  
Alma Winkler vi-  
Worth for several  
there they made  
for allen to enter  
Fifteen College this  
and Mrs. Clark Wink-  
Mrs. Winkler's mother,  
T. Hawkins attended  
his family reunion at  
in Young County.  
went on to Graham  
relatives there. Mrs.  
says that it is a hot  
spot there.  
Mrs. Art Bernstein  
spent the week end  
daughter and family.  
Mrs. Bayless is the  
in Bernstein.  
Mrs. Paddy and dau-  
spend a week end  
parents Mr. and Mrs.  
near at Denison, Tex-  
Mrs. J. E. Sluder and  
she have gone to Ore-  
gon vacation. While  
she will visit the John  
Mrs. Frank Stephens  
visited in the  
their daughter, and  
the T. J. Bergins.  
Mrs. Holt and family  
from a visit to San  
They visited relatives  
V. Walker is home  
to Utah. Her son  
is drilling there for  
Sally Rafferty, daugh-  
ter and Mrs. Ed Rafferty  
from her horse last  
making her collar bone.  
The church in Gru-  
the First Christian. They  
only a few years ago.  
several years their pastor  
Reece. The Reece's  
a few weeks ago for  
appointment. The Church  
a new minister who  
here about Sept. 1st.  
not learned his name.  
We just want to con-  
the church on the fine  
they are making.  
Mrs. Morgan, coach and  
teacher at the high  
was taken ill the other  
and it was a slight hert  
and sent Mr. Morgan  
to Amarillo Hospital.  
members can be dange-  
ous. If you don't believe  
Rosalee Huges, Rosalie  
last Monday morning  
the lawn, but she did  
far. A rock hidden in  
was picked up by  
and hurled at her.  
her high in the insta-  
a very nasty wound,  
like a lot of pain.  
Mrs. Jones shows that beef is 98  
digestible. Its palatability  
the body's flow of diges-  
tion and stave off hunger  
longer period of time, says  
the Beef Council.  
the thickness of a knife  
the tender, popular Club  
from the lesser known rib  
palatable and tender in U.  
or Good grades of beef  
rib steak is an economy

A BEAUTIFUL  
FULL PHOTO  
MOUNTED  
FREE  
OF  
CHARGE  
by  
outstanding machine  
modern comfortable  
marks of the count  
h of Progress in W  
miles South and  
y are members of t  
e an active part in

and THAT  
and Gruver.  
ed this morning the  
the Southwestern  
the, installing lights  
Park Then we no-  
the new Agriculture  
the nearing completion.  
line addition to our  
lines. A new street  
nearing completion  
sewer lines, water  
ings have all been  
in service. All  
done quietly with-  
All this spells pro-  
Thurman is building  
and others will

and Percy Bort were  
Texas Tech for the  
They were accom-  
Miss Patsy Kilpatrick  
and Miss Sally Hol-  
Hubbs N. M. All girls  
S. M. U.  
gled to report that  
Fletcher is back at  
recently underwent  
in an Amarillo  
is doing Just fine.

Alma Winkler vi-  
Worth for several  
there they made  
for allen to enter  
Widener College this  
and Mrs. Clark Wink-  
Winkler's mother,  
T. Hawkins attended  
family reunion at  
in Young County.  
went on to Graham  
relatives there. Mrs.  
that it is a hot  
even there.

Mrs. Art Bernstein  
spent the week end  
daughter and family.  
where Bayless is the  
in Bernstein.  
Mrs. Peidy and dau-  
ter spent a week  
parents Mr. and Mrs.  
at Denison, Tex-  
Mrs. J. E. Sluder and  
have gone to Ore-  
gon vacation. While  
will visit the John  
Mrs. Frank Stephens  
visited in the  
their daughter and  
the T. J. Bergins.  
Mrs. Holt and family  
from a visit to San  
They visited relatives

V. Walker is home  
to Utah. Her son  
is drilling there for  
Stacy Rafferty, daugh-  
ter and Mrs. Ed Rafferty  
from her horse last  
making her collar bone.  
ing o k  
largest church in Gru-  
First Christian. They  
only a few years ago,  
and years their pastor  
Ed Reece. The Reece's  
a few weeks ago for  
ment. The Church  
a new minister who  
here about Sept. 1st.  
and learned his name.  
let you know as soon  
We just want to con-  
the church on the fine  
they are making.

Morgan, coach and  
teacher at the high  
was taken ill the other  
Jones was called in  
and it was a slight heart  
and sent Mr. Morgan  
Amarillo Hospital.  
owers can be dange-  
If you don't believe  
Rosalie Hughes, Rosalie  
on Monday morning  
the lawn, but she did  
for. A rock hidden in  
was picked up by  
and hurled at her.  
her high in the instep  
a very nasty wound,  
her a lot of pain.  
shows that beef is 98  
digestible. Its palatability  
the body's flow of diges-  
and stave off hunger  
period of time, says  
Beef Council.  
the thickness of a knife  
tender, popular Club  
the lesser known rib  
stable and tender in U.  
or Good grades of beef  
steak is an economy

Furniture Ma





Meade Brown-n-Serve  
ROLLS  
Pkg of 12  
**23¢**  
**Coffee**

A. G. FRESH BAG  
**75¢**

The PROOF of QUALITY'S  
in the EATING

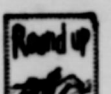

The PROOF of Economy's  
in OUR LOW PRICES

-  Crown Stuffed OLIVES ..... **10¢**
-  Austex - Tall can CHILI ..... **29¢**
-  Rosedale Bluelake GREEN BEANS ..... **17¢**
-  Deer Tall Can TOMATOES ..... **10¢**

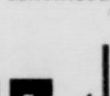
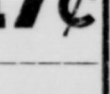
- GOOD taste is the trademark of quality . . . for only the top grades of meat have that wonderful flavor . . . that juicy goodness . . . that keen delight in every bite. And CUT RATE GROCERY AND MARKET meats are all QUALITY MEATS—the top grades of government inspected meats—flavorful . . . tender . . . juicy. What's more—they're aged right . . . cut right . . . trimmed right . . . and priced right to give you more good eating meat for the money. Try one of these special values—you'll be convinced.
-  Sunshine Krispy - Lb. CRACKERS ..... **23¢**
  -  Elm Dale Quart VINEGAR ..... **14¢**

Fresh Pac - Sliced Sweet  
**Strawberries 19c**

Libbys Frozen Cut Golden  
**CORN, Pkg. 15c**

Monarch Old Fashion  
**SWEET PICKLES, Pint 37c**

Macaroni - Spaghetti - 7 oz.  
**SKINNERS.. 2 for 23c**

**Jello All Flavors pkg. 5c**

Shurfine  
**303 can - RSP CHERRIES - 4 for 85c**

Dole Flat Can  
**Sliced PINEAPPLE... 6 for 89c**

Carton of 6  
**Coca Colas 19c**

Raisin  
**Bran - SKINNERS... Pkg. 15c**

Wrigleys  
**Gum 3 pkg 10c**

Pint  
**WESSON OIL... 31c**

Shurfine  
**25 lbs. FLOUR ..... \$1.69**

Powdered or Brown - Lb.  
**SUGAR, 2 for 19c**

Nabisco Oreo 7 1/2 oz.  
**COOKIES ..... 25c**

Gerbers  
**Strained Baby Food - 3 cans 19c**

Gaines  
**Tall can Dog Food - 2 for 27c**

**PORK LOIN ROAST**  
lb.  
**49¢**

Armours Star - Family Style  
**BACON, 2 lbs. 98¢**  
Armours Star, Fully Cooked, Boneless, No Waste  
**Canned Ham lb, 83¢**  
Sunray All Meat  
**FRANKS, lb. 45¢**

**Mighty-Sweet Eat in!**  
Texas Vine Ripe  
**CANTALOUPE, 2 lbs. 15¢**

Pick-O-Morn - Pkg.  
**TOMATOES ..... 2 for 33c**

Cello - Pkg.  
**CARROTS, Pkg 10c**

Calif. Bartlett  
**PEARS, lb. 19c**

Blue  
**Seal OLEO-2 lbs. 39c**

FRIENDLIEST STORE IN THE PANHANDLE  
**CUT-RATE GROCERY MARKET**  
MAIN STREET SPEARMAN TEXAS  
FAMOUS FOR SERVICE



**The Spearman Reporter**  
 Successor to the Hansford Headlight, Published Thursday of each week in Hansford County, at Spearman, Texas.  
**WILL J. MILLER, Editor and Publisher**  
 Entered as second class matter Nov. 21, 1919 at the Post Office at Spearman, Texas, under the Act of March 3, 1879.  
 In Hansford and adjoining counties, One Year \$2.50  
 Out of Hansford and adjoining counties, One Year \$3.00  
 CLASSIFIED ADVERTISING  
 First insertion, 4c per word; 2c a word for every issue thereafter. Card of Thanks, 4c per word. Display Rates on Request.  
 NOTICE TO THE PUBLIC: Any erroneous reflection upon the reputation or standing of any individual, firm or corporation that may appear in the columns of The Spearman Reporter will be corrected when called to the attention of the management.

**Don't Name It**

The country editor has given up hopes of bringing a rain to Hansford county by going on a hunting or fishing trip. We are almost persuaded that we got a five dollar bill on false pretense when we talked Hix Wilbanks out of a fiver for a fishing trip on the grounds it would rain. However, we have hopes of a more efficient man bringing the rain. Mr. Ray Skinner has accepted the duty of substituting for the country editor and is leaving this week on a trip, in hopes that at least an inch of moisture will visit Hansford county. Ray said the last time he left on a trip he received an inch out at his farm. Let's hope that he is RIGHT and the rainfall come SOON.

We are informed that there is a lot of dry land maize that will make more than pasture if we get a rain sooner than soon and bigger than BIG.

It may turn out that the country editor will not need to beg for funds to take fishing trips in the near future. We have promises from Hix Wilbanks, Mr. Orrer and Ed Vernon that they will take the writer fishing when their respective oil and gas check being to get BIG and come regular. This need not be limited to just a few big hearted folk—we can reasonably assure you that you will eventually get gas or oil production on your land if you come to the Reporter office and pledge to the country editor that you will take him fishing when your ship comes in. It's better than a horse-shoe or a rabbit's foot for luck—just try it—it's guaranteed or your money or an explanation given in lieu of money.

**HANSFORD COUNTY OIL NEWS**

Gulf No. 1 Ogle Gas Unit, sec. 11, blk. 2, SA&MG survey shut in after cleaning out to 602.

Ed. Note: As we understand the term shut in, it means the well has been tested and found to be a commercial producer, and is shut in to await opportunity to sell when pipe line is available and producers find a market that pays what they ask.

Gulf Oil No. 1 McCarty, sec. 2, SA&MG survey - re-cementing casing at 3106 feet.

Humble Oil and Refining No. 3 Oil Development, sec. 86, blk 45, north of Spearman. Proposed H&TC survey. Location 8 miles depth 8500 feet.

Thomas et al, sec. 68 blk 45 H-Shamrock Oil and Gas No. 1 80 in Tonkawa, flowed 572,000 and T C survey, took DST 5365-foot gas - coring.

R. H. Fulton No. 3 - Lasater section 72, blk 45 H&TC survey, drilling below 7133 in shale and sand.

Sharples Oil and Baker Taylor No. 1 Turner (formerly Humble Oil No. 3 Gas Unit abandoned at 5182) sec. 122, blk 45 H&TC survey, perforated 7046-69 in Morrow, pulled swab twice, kicked off and flowed gas estimated between 10 and 20 million cubic feet through 2-inch tubing, below out line to pit, killed with mud, perforated 7094-7119, gas volume 100,000 feet, to frac and test.

Cities Service No. 1 A-Vernon sec. 7, blk 2 SA&MG. We have a later report on this well carried as a front page story.

Oil Development No. 1 - 48 Fee sec. 48, blk 45 H&TC sur. took DST 5104-25. Tonkawa, flowed gas estimated 200,000 cubic feet, set 5 1/2 casing 5210, WOC.

**Dahlia Flower Club Meeting**

The Dahlia Flower Club met with Mrs. Loftin Monday, August 8 at 3 p. m. Mrs. Hoskins gave a very interesting article on Christian Art explaining the Bible meaning of most of our flowers and fruits which everyone enjoyed.

Refreshing cool drinks were served to the following: Mesdames E. C. Womble, Dave Hester, Harry Crooks, Bob Marton, Ike Baggerly, Joe Novak, Jesse Womble, F. W. Maize, Homer Allen, F. J. Hoskins, F. J. Daily and Maude Mathews.

Mrs. Alice Lackey will have the next meeting Monday, August 22 at 3 p. m. The topic will be on trees.

**Attend Workers Conference Aug. 16**

The Baptist monthly workers conference of District 10 met at the First Baptist church in Canadian Tuesday evening of this week. Attending from Spearman were pastor O. L. Bryant, Freddie Hoskins, C. R. Payne, Misses Rowena King, Dora Kate Taylor, Jeanne Wicker.

**Odell Frazier Is Speaker at F B Meet.**

The Hansford County Farm Bureau met Tuesday, Aug. 10th in the Home Demonstration Club room at 8 p. m.

Mrs. Mary Nelms sang, "Drink to Me Only With Thine Eyes" to open the program.

Jack McWhirter, president, announced Mrs. E. J. Cepeland had been hired as office secretary and would resume her duties soon. The hours are from 1 p. m. to 3 p. m. from Monday through Friday.

The annual membership drive for the Hansford County Farm Bureau will begin in late September or early October.

Don Knox made a brief talk concerning the Blue Cross Membership.

Stanley Garnett, Director of District One, talked on the Farm Bureau, policies at County, state and national levels.

**Nine Suburban Homes Are Sold**

Johnny Lackey, announced Monday of this week that nine of the 14 Suburban homes being built in the South part of Spearman had been sold. Lackey believes all the new homes will be sold before they are completed.

It is estimated that some of the new owners will be able to move into their new home in late September, and perhaps all of the units will be ready for home owners by October 1st.

**Kindergarten Opens September 6th**

Mrs. Jessie Womble, 822 South Bernice Street, will begin her kindergarten classes Tuesday, September 6th, at 10:00 a. m. the class room is at her home.

This is the fifth year Mrs. Womble has conducted a kindergarten for pre-school children.

**INDUCTION CALL NO. 63 FILLED WITH TRANSFERS**

The following registrants were selected to complete Induction Call No. 63 for August 17, 1955. Charles Nathaniel Strawbridge, Gageby, Texas, Lorene Eugene Shuler, Boulder, Colorado.

**Weather**

DATE	MAX.	MIN.	RAIN
9	89	66	0.00
10	94	65	0.00
11	87	62	0.00
12	90	65	0.00
13	91	60	0.00
14	91	64	0.00
15	84	63	T

Under the new Army Reserve pay scale a sergeant can draw up to \$851 for attending one two-hour drill period.

Accurate shooting is not a thing of the past for Texans. When Army reservists from throughout the five-state area of the Fourth Army held matches at Fort Hood this year the winners in both pistol and rifle competition were the Texas teams.

Frozen beef can be stored for more than a year without its flavor being impaired. Defrosting does not noticeably affect its flavor or tenderness.

When beef is over-cooked, it is less palatable, less attractive and more difficult to carve.

**Questions And Answers Of Vets**

Q—I am a disabled Korea veteran and I have received vocational training under Public Law 894. Now I want to take further training under the Korean GI Bill. To figure training time, I know I must subtract the training I've already had from 48 months. But do I count the two months during which I received subsistence after I was rehabilitated?  
 A—No. In computing your remaining entitlement for Korean GI Bill training, you do not count the two months during which you received post-rehabilitation subsistence pay.  
 Q—I am considering paying my GI insurance premiums in ad-

vance on a yearly basis. What would be done with the money in case anything happened to me before my yearly payment had been applied to premiums?  
 A—The money that had not yet been applied to premiums would be refunded to your beneficiary, in a lump sum.  
 Q—I am a veteran drawing a VA pension for a non-service-connected disability. Part of my living costs are being borne by a relative. Must I consider the value of these living costs as income, for pension purposes?  
 A—No. The value of maintenance, furnished by your relative, need not be considered as income, for VA pension purposes.  
 Q—I am taking on-the-job training under the Korean GI Bill. Re-

cently my State Approving Agency lengthened my training program. Will I receive GI training allowances for this extension?  
 A—No. Under the law, GI training allowances may not be authorized for such extensions of GI job training programs.  
**Funds for Texas Projects**  
 The Senate last week passed the 1 billion 800 million dollar appropriation bill which includes many river, harbour, and flood control appropriations for Texas. In its final form the bill includes construction funds for the Corpus Christi Bridge in an amount of \$1,500,000, the Dallas Floodways \$2,690,000, the Houston Ship Channel \$500,000 for the Texarkana Reservoir, \$1,500,000 for McGee Bend Dam, and \$340,000 for Canyon Reservoir.

Survey funds are provided for Lake Liberty, Port Mansfield, the San Bernard River, Buffalo, Bayou, a flood control project at Ozona, Trinity Bay Soil Conservation District, Richland, Chambers and Cedar Creek, Waco Reservoir, Navarro Mills Reservoir, Guadalupe River channel improvements.  
**Ferrell's Bridge Dam and Reservoir**  
 The Senate reinstated a \$2,450,000 appropriation for construction of Ferrell's Bridge Dam which had been eliminated in the House because of the failure to complete a contract between the Corps of Engineers and the local water district concerning an addition to the dam to impound

water for local use. The Senate recently passed a bill sponsored by Senator Johnson and myself which will eliminate this difficulty.  
 Also last week it was determined that a bill to provide authority for the construction of the Cooper Dam and Reservoir on the South Sulphur River would be considered by the Senate Committee on Public Works on either July 11, or 12, 1955. We will make every effort to secure prompt passage of this bill both in the Committee and on the floor of the Senate before Congress adjourns. The House passed without a dissenting vote a bill to allow this construction which was sponsored by Congressman Wright Patman.

Members of the Army are inducted into the Army with them promotional activity attained while in program.  
 By buying larger beefs the standing 10-inch average family can get complete, yet different Texas Beef Council has having the butcher remove rib steaks for a large one night, and the short-rib braising and roasting cut makes a roast, adequate for four.

**BUDDY'S SUPER MARKET** Is now in the Frozen Food Business

- FRESHER BRAND FISH STICK** 10 oz. Pkg. **33c**
- FLAVOR PAK CHOPPED SPINACH** Reg. 10 oz. Pkg. **6 for 99c**
- DOLE FROZEN PINEAPPLE** 13 1/2 CAN **6 for \$1.59**
- FLAV-R-PAK FROZEN Strawberries** 10 oz. Pkg. **21c**
- BROCCOLI** Flavor Pak Fresh FROZEN REG. PKG. **6 for 99c**
- PEACHES** Flavor Pak FROZEN Reg. Pkg. **6 for \$1.05**
- Swanson's Fancy Pot Pies** REG PKG. **27c**
- BEEF CHICKEN OR TURKEY**

**27c**

Why pay more than this when you fill your Freezer

WE BUY DIRECT FROM THE FACTORY THROUGH OUR OWN WAREHOUSE THIS SAVING IS PASSED ON TO YOU WHY PAY MORE? WE INVITE YOU TO COMPARE Low Low PRICES

- OCEAN PRIDE SHRIMP** Breaded Pan-fail Reg. 10 oz Pkg. **49c**
- FLAVOR CUT FRESH CORN** Reg. Pkg. FROZEN **6 for \$1.00**
- FRESH FROZEN CUT OKRA** REG. PKG. **6 for 99c**
- FRESH FROZEN LIMA BEANS** REG. PKG. **6 for \$1.30**
- MINUTE MAID Pink Leonade** 6 oz. cans **2 for 25c**
- Green Beans** FLAVOR PAK Fresh Frozen cut **6 for \$1.40**
- PERCH, lb.** OCEAN BEAUTY Fresh Frozen **39c**

**SEE OUR BIG PREMIUM DISPLAY WHICH YOU RECEIVE WITH VALUABLE BUDDY'S THRIFT STAMPS**

- WHITE SWAN** Sht. Qt. Jar Made from pure fresh apples **Apple Butter 19c**
- Wax Paper** 125 foot roll **19c**
- Cinnamon Rolls** They're Delicious Pkg. of 12 **21c**
- Crisco 3 lb. can** **81c**
- Plums** LARGE FANCY SANTA ROSAS **19c**
- Lettuce, Calif. Iceberg lb.** **10c**
- Cabbage, firm heads, lb.** **3c**
- Peaches** Calif. Elbertas Large - Fancy **lb. 11c**

**WE GIVE DOUBLE STAMPS EVERY WEDNESDAY**

- 46 oz. can White Swan Tomato Juice 25c**
- SPINACH 2 for 25c**
- Diamond 303 can Tomatoes 10c**
- White Swan White or Golden Cream style 303 can CORN 2 for 27c**
- Maryland Club LB. COFFEE lb. 87c**
- BISQUICK 40 oz. Pkg. 39c**
- IRH 40 oz. Pkg. 39c**

- MEATS**
- 3 lb. Pkg. Pinkneys WEINERS 79c**
- Fresh Dressed FRYERS lb. 45c**
- CHUCK ROAST Fresh Ground BEEF LOIN STEAK 35c lb. 29c lb 45c**
- Kaylex Fil Qt. BLEACH 10c**
- Del Monte 46 oz can 4 FOR Pineapple Juice 99c**
- White Swan 300 Size 3 for Pork and Beans 29c**
- KRAFTS 8 oz bottle French Dressing 19c**
- White Swan Solid Pack Flat Can TUNA 27c**

DEPARTMENTS NEED ATTENTION

ST BAPTIST CHURCH — Bro. Bill Burton, Pa

UNION CHURCH — SPE. Rev. Calvin Springer,

ST CHRISTIAN CHURCH — Rev. C. N. Van Dyke,

METHODIST CHURCH — Rev. O. C. Evans, P

ASSEMBLY OF GOD — Rev. W. V. Bentley,

ST CHRISTIAN CHURCH — Bro. Frank Reese, P

METHODIST CHURCH — Bro. Aubrey C. Haynes,

CHURCH OF CHRIST — R. Paul Smith, Pres

WOMAN'S BAPTIST CHURCH — Bro. Ralph Renfro,

CHURCH OF CHRIST — North of City Pa Gruber, Texas James O. Wilburn, E

WOMAN'S BAPTIST CHURCH — Rec. Cecil Ottinger,

HEART CATHOLIC CHURCH — Father Bernard J. Binn

FIRST BAPTIST CHURCH — Bro. O. L. Bryant,

OSLO LUTHERAN CHURCH — J. P. Knudson, P

Members of the...  
 By buying larger...  
 The first commercial...  
 in Jefferson, Texas.



ST BAPTIST CHURCH — GRUVER  
 Bro. Bill Burton, Pastor

UNION CHURCH — SPEARMAN  
 Rev. Calvin Springer, Pastor

ST CHRISTIAN CHURCH — SPEARMAN  
 Rev. C. N. Van Dyke, Pastor

WESLEYAN METHODIST CHURCH — MORSE  
 Rev. O. C. Evans, Pastor

ASSEMBLY OF GOD — SPEARMAN  
 Rev. W. V. Bentley, Pastor

ST CHRISTIAN CHURCH — GRUVER  
 Bro. Frank Reese, Pastor

WESLEYAN METHODIST CHURCH — SPEARMAN  
 Bro. Aubrey C. Haynes, Minister

CHURCH OF CHRIST — SPEARMAN  
 R. Paul Smith, Preacher

MORSE BAPTIST CHURCH — MORSE  
 Bro. Ralph Renfro, Pastor

CHURCH OF CHRIST  
 North of City Park  
 Gruver, Texas  
 James O. Wilburn, Evangelist

WESLEYAN METHODIST CHURCH — GRUVER  
 Rec. Cecil Ottinger, Pastor

ST HEART CATHOLIC CHURCH — SPEARMAN  
 Father Bernard J. Binversie, Pastor

ST BAPTIST CHURCH — SPEARMAN  
 Bro. O. L. Bryant, Pastor

OSLO LUTHERAN CHURCH — OSLO  
 J. P. Knudsen, Pastor

... last Thursday afternoon of each month  
 ... on Sunday evening every three weeks.



**Great to conserve and enrich the soil**

The Allis-Chalmers tractor-mounted 6-ft. WD scraper makes terracing, ditching and barnyard cleaning a simple, low-cost operation. Start collecting big dividends with soil saved from erosion and enriched with manure. See us today about the scraper that is mounted in minutes with SNAP-COUPLER Hitch. Let us demonstrate.

**ALLIS-CHALMERS**  
 SALES AND SERVICE

**McCLELLAN KRAUSE CO.**  
 Spearman, Texas

**BUY NOW AND SAVE!**

List Price \$309.95

**NOW ONLY \$248.00**

YOU SAVE \$61.95!



**GENUINE Whirlpool**

FULLY-AUTOMATIC WASHER with GUIDE LITE CONTROL



**SUDS-MISER**

The exclusive, built-in suds-saving feature—automatically cuts cost of soap or detergent and hot water in half.

**Plus All These Exclusive Whirlpool Features:**

- Delicate Fabric Guide:** Eliminates guesswork... assures safe washing time for delicate fabrics, including your sheersiest things!
- Agiflow Action:** Gently lifts, flexes, plunges clothes repeatedly... takes the soil out—leaves the life in your clothes... cleanest washing ever.
- 7 Rinses:** Most thorough... for washed-clean, rinsed-clean clothes... yet you use less rinse water!
- Giant Capacity:** Washes a full family-size load.
- Portable:** Roll it out to wash... roll it away to store. Many Other Features! See it Today!
- 5-Year Warranty** on sealed-in transmission.

**Many Other Features! See it Today!**

**B. And C. EQUIPMENT CO.**  
 Spearman, Texas

**Celebrates Her 90th Birthday**

Mrs. J. F. Lackey will celebrate her 90th birthday Friday, August 19.

Mrs. Lackey came to Hutchinson County with her family June 13, 1901, from Georgia, and on their claim in the Lackey community.

They put up tents to keep off rain and sun until Mr. Lackey dug a 30 x 18 foot half dugout.

Willis slept out under the stars until Mrs. Lackey started to spread up his bed one morning and found a big rattler coiled neatly but dangerously near to where his head had lain.

Mrs. Lackey continued to live at the original home place until the death of her husband in 1924. She built the house now owned by the Vester Hills. Later she sold out and moved to her present home.

She lives alone, does all her house work and carries on her hobby piecing quilts.

Five of her seven children live near her. She also has a daughter in Texline and one in Amarillo.

Now at 90, many may think it is high time for Mrs. Lackey to talk to her rocking chair.

Well, it is not; not by her enterprising standard of living.

Besides a rocking chair is just no place to cut out a quilt piece if you want it to fit, and Mrs. Lackey could do nothing but look on a puckered piece with genuine disfavor.

The Spearman Reporter Staff pauses to wish Mrs. Lackey a happy birthday.

**Hornflies Are Costly But Easily Controlled**

College Station, July — Hornflies a problem on livestock this time of year—are causing many producers to lose 20 to 30 pounds of beef per animal annually. But the pest can be controlled with simple steps and nominal costs.

About half the size of ordinary housefly, hornflies suck the blood of livestock causing irritation which leads to loss of weight, indigestion and other disorders, explains Dr. F. M. Fuller, extension entomologist.

Sprays of 5 (five-tenths) percent DDT, toxaphene or methoxychlor are recommended for hornfly control. Any type hand or power sprayer is effective in making applications which should remain potent to the flies for three weeks or longer.

While some producers are using cable type rubbing devices, Fuller believes a good spray program gives much better control of the costly pests.

**Ways To Save On Water**

Do you have a little drip in your home? It's costing you money—perhaps more than you think, says the editors of *Changing Times*, The Kiplinger Magazine.

In a day, the steadily dripping faucet can waste almost as much water as one member of the family will use during that day.

Saving water is mainly a matter of thinking about the subject whenever you turn on a faucet. Here are some suggestions on ways to save.

Showers usually require 25 gallons of water—baths, 36. Reduce these figures by turning off the shower while soaping and turning it on again to rinse and save 15 gallons. Substitute a partly filled tub for a full one and save 16 gallons.

Washing dishes under running water can use up to 30 gallons per meal. You can save by using a dishpan or sinkstopper.

Letting the water run all the time you are brushing your teeth is wasteful.

Use the basin instead of the shower for a shampoo.

Turn off the hot-water faucet when shaving and save up to 25 gallons of water.

It is usually best to keep your water heater on an even setting.

If you want to know whether you're using the average amount of water, read your meter at the beginning and end of a representative period and calculate your consumption per person per day. If its 25 to 35 gallons, that's pretty good. Fifty is about average. Anything above that is too high for household use.

**Suggestions Offered On Planting Small Grains**

College Station, August—Four items should now be receiving attention from farmers who expect to make plantings of small grain this fall. According to Ben R. Spears, extension agronomist, the four are selection of the area to be planted; taking and sending to a soil testing laboratory a soil sample from the selected field or fields and buying the fertilizer needed; choosing the best adapted variety along with a source of seed and preparation of the seed-bed.

Spears in commenting on the first recommends planting the crop on land which was not in small grain last year. Rotation, he says, will help control insects and soil borne diseases. This means better yields and quality in the grain produced.

The only sure way to know what plant foods are needed to make the crop most productive is to have an analysis made of the soil on which it is to be grown.

"Take the guess out of fertilizer requirements by soil testing," says Spears. Plant food deficiencies are often confused with insect in-

jury, and research has shown that grazing benefits as well as grain yields can be greatly increased through the use of the proper kinds and amounts of fertilizers.

New varieties of small grains adapted to specific areas have been developed by research and Spears recommends that farmers contact their local county agents for the latest information on varieties for their area and also sources of certified planting seed. He says all planting seed should be treated with a fungi-

icide before it is planted to control seedling and seed and soil borne diseases.

By preparing the land early, the seedbed has time to settle and catch and hold moisture, says Spears. Between now and planting time, he advises only tillage sufficient to control weed growth.

Oats may be dry-planted but it is a bit hazardous to follow this practice in seeding barley and wheat, says the specialist. Finally, he suggests a visit with the local county agent for the latest in-

formation on small grain production problems.

Last year three out of every five students enrolled in elementary and secondary schools were volunteer members of the Junior Red Cross.

During 1954 the American Red Cross Disaster Services financially assisted an average of one family every 75 minutes and gave emergency mass care to one person every nine minutes.

**America's gone Ford!**

**HERE ARE A FEW DOWN-TO-EARTH REASONS WHY FORD SALES HAVE SKYROCKETED 25% IN JUST ONE YEAR!**

Last year, Ford won 284,173 new friends... more new friends than all other cars combined!

When one maker sells a whopping 284,173 more cars... in a year when competitive makes barely held their own or sold fewer cars... that make must be worth more. And Ford's 1955 model, introduced last November, stepped up the sales pace to an even higher tempo!

Only Ford drew its styling from the years-ahead Thunderbird

Unlike other 1955 cars, Ford turned to the totally new, years-ahead Thunderbird for its styling inspiration. The 1955 Ford is styled to stay in style.

Only Ford in its field has an advanced Y-block V-8!

Ford's V-8 has an extra-deep block for smoother going and longer engine life. You can be sure of its Trigger-Torque power... of its gas savings... of its extra worth!

Only Ford in its field keeps its value so well!

For several years, no other low-priced car has returned so much of its original cost at resale as Ford.

Take your Test Drive now! Prove Ford's extra touch to yourself. Try Trigger-Torque power. Check Ford's Thunderbird styling close up. Feel Ford's Angle-Poised Ride cushion out the bumps.

Come in and see how easily you can own a beautiful new FORD Your Friendly Ford Dealer.

**UNIVERSAL MOTORS JOE TRAYLER**  
 Gruver, Texas Spearman, Texas

**RB-64 SPECIAL**

**Hotpoint**

**FULLY AUTOMATIC ELECTRIC RANGE**

Makes Cooking Easier

only \$199.95 AND YOUR OLD RANGE

\$8.95 down and \$8.95 a month

with these deluxe features

**Free Installation!**

Oven timer clock • Oven signal light • Four high-speed Calrod surface units • All-Calrod Super-Oven • Fluorescent top light • Reversible Roto-switches • Three storage drawers with nylon rollers • Convenience outlet • Porcelain broiler pan

**COMMUNITY PUBLIC SERVICE**



**BEEN THINKING**

The most laughable expression that ever fell from the lips of the human race, was when Jesus said, "Ye strain at a gnat, and swallow a camel." These old phariseal hypocrits would polish the outside of the cup, and leave the inside just as filthy as it was possible for them to do so. Ye pay tithes and offer long prayers in public and send your fathers and mothers to the poor house. No man's Christianity can go beyond the love and the respect he has for his parents. Fathers and mothers never become a burden to their children that love them. They took care of the children when they could not take care of themselves. Children don't have to be a Christian to be honest and faithful to their fathers and mothers, and love and care for them. No man can be an acceptable Christian before God that will not love and respect and do all in his power to make his parents comfortable and happy in their last days. A Christian boy called his girl up that he was engaged to and said, "Mama is not feeling good, and I will not be over to-night, I want to stay here and take care of her. The girl replied, if you think more of your mother than you do me, you can just sit there. The boy with a devoted love for a devoted mother, with the moral character and backbone to tell that girl if you take that attitude towards me, just send the engagement ring back. He took a nail, and scratched out his initials, and let that girl go her way and he went his. A commendable trace of character in any young man. No boy will be any better to his wife than he is to his mother. I take off my hat in love and reverence to any boy and girl that stays with their parents, and never lets them down in this life, by doing all they can to make them happy and comfortable as long as they live in this world.

I have talked to boys and girls who were taking care of the old people, after they could not take care of themselves. I have heard them say, the rest of the children were perfectly willing for them to do it. When you see the children who will shirk their privilege which is a much higher term than a duty to take care of their parents, or at least help to bare as much of the expense as they can to take care of them in

their last days. You can bet your last dollar they will be the last one over there, if there is anything to be divided. This is a natural and reasonable even with children who want to be on the receiving end of the line, from the beginning to the end of what their parents have left to be divided among the heirs. I am forced to believe all the Pharisees and hypocrits did not cease to be even boy or girl says in life, that will establish the truth, on how much is what they do. The hands that administer to the needs of suffer-

ing humanity, is the testimony of the love that is in the hearts of those who say yes, I love father and mother, but they do nothing to show it.

There is a story about a young man taking his old father to the poorhouse, and they stopped in the shade of a tree to rest, and the old father sat down on a rock and began to cry. "You just as well to shut up that crying, I am going to take you just the same." The father replied, "I am not crying because you are taking me to the poorhouse, but

I was thinking how my father sat on this rock forty years ago, as I took him to the poor house, and I am crying because I am wondering who will take you to the poor house."

This is a case where the father had eaten sour grapes and set his children's teeth on edge. The children who rise up and call their parents blessed are those that have instilled in them, the Christian love for those who take care of them when they cannot take care of themselves. We reap what we sow, whether it is good or bad.

There has been more unfair speculation on the human side of Jesus, than there has been on any man that ever walked the face of the earth. He was human, just as we are. No man could pick him out from any other man, by his looks, but his life has blessed the world. When his parents went to pay taxes he was just like any other child, that wanted to go with his father and mother to town. The difference in Jesus and other children was not in their looks but in what he said. The doctor and lawyer recognize He was a precious child, by the questions and answers he was giving them in the temple. Even those who came to arrest him did not know him. It took a thief to spot him for the officers—by a kiss. The Prophet Isaiah said, He was a man acquainted with grief and there was no beauty to behold Him.

I have heard men try to describe the Savior of the world, as a man with pearl teeth. His teeth was like yours and mine as far as calcium and lime were concerned. He had no sin in his mouth, to even start a decay in his teeth. He was perfect and he set an example. Jesus met every requirement for the human race. He paid for our sins, for the transgression of Adam and Eve, that we might be redeemed by His own precious blood. We are redeemed slaves by the just dying for the unjust. Jesus taught a principal that we must follow, to be like Him. One of the last things He did was to tell his disciples to take care of His mother. This command was handed down to the human race, and those who will not do it, and they want to claim all the promise of God, they have strained at a gnat, and they are checked out by trying to swallow a camel. This is a humorous story, on the truth of sarcasm, that gives us a true picture of those that worship with their mouth, and far from Him with their hearts. When Jesus op-

ened His mouth He always said something that not only rang in the ears of those who heard Him but it still rings in the heart and souls of those who will trust and obey His commands in this life. There is no greater debt of love and respect that a child owes than to his father and mother.

By J. H. Nichols

**YOU NAME IT!**

Mr. and Mrs. R. E. Martin, Homer Martin, Elvin Martin and families; and Mr. and Mrs. Billy Miller returned from the Conejas River, above Aninto, Colo., the past week end. They reported a good time, with lots of rain. R. E. (Hoots) Martin landed the biggest fish, with James Martin catching the first one!

The Oscar Donnels and Woodrow Gibner recently returned from the Conejas River, and also reported a good time with lots of rain! Lynn Gibner caught the biggest fish!

Chalmers Porter informs me that the Texas Company has already prepared their location on the Porter farm East of town, known as the Crooks place. It adjoins Harry Crooks home place. This will be good news for the land owners East of town, and much closer to Spearman. We need some more activity in this direction. This is about 5 miles from Spearman, as the crow flies—maybe just 4 miles.

McLaughlin and Dee Jackson are running 87 head of cattle on two ten acre patches of irrigated Sudan and seems to be getting away with it. Mac seems to think (along with most of us) that the cattle end of this irrigation is the answer to our prayers.

My neighbor Mrs. Carrie Cotter told me last week that it is the driest out West of Spearman on her place, that it has been in 40 years. I am in a position to agree with her. While, in other spots in the county, some of the dry land crops are beautiful. But we are in need of rain in most places.

By-the-way, will someone tell Strawberry McCaley to get in contact with me. I think I have lo-

ated uranium samples, and want him to check it for me. He is the official uranium reporter for the newspaper.

Mr. Hartman was in our office the other day to pick up the paper. He is having to work hard to get teachers lined up for the Spearman schools this year. He is quite concerned about the future. Thinks it will be extremely hard to get teachers in another five years.

Stump McElhany, Vernon and Judge Lee attended the VFW convention at Perryton over the past week end. They brought back a plaque for the Hansford Post, on a percentage attendance. They reported an outstanding convention with lots accomplished.

Ernest Newcomb reported that Curley Dixon was buried in a veterans cemetery near Denver.

I believe Fort I was sorry to see Dennis Jones probably be this week. He effects of hurricane Dora rain by then is before.

We still need time to plant wheat.

Average value and ranch land during 1954 to an acre. Despite in price, the dropped to the 1940 and the smallest records.

**West Texans...**

Keep West Texas money working in West TEXAS! If we can create and develop our own financial institutions, everyone prospers and profits.

Estate Life Insurance Company was founded in March 1953 and is now owned by some 600 Panhandle-Plains citizens. Its home offices are located in Amarillo, with district offices in Plainview and Lubbock.

The company has more than \$8,000,000 of insurance in force or in process. It has an agency force that is writing at the rate of more than a million each month.

The company's assets now total more than \$1,403,000. All of its money is invested in West Texas and will continue to be invested here.

Estate Life is a fast growing, proven life insurance company.

To provide for expansion of its home office properties and sales forces, the public is being offered 15,000 of the company's 309,000 shares of common stock, no par nominal value, at \$30.00 per share.

You undoubtedly are interested in helping to Keep West Texas Money in West Texas. This is your opportunity to help your area while you help yourself.



HOME OFFICE: 412 WEST 9TH AMARILLO, TEXAS

"Keeping West Texas Money Working in West Texas"

This advertisement is not an offer for the sale of this stock. It may be purchased only by bonafide residents of Texas by prospectus. Send for yours by the coupon below.

I AM INTERESTED. PLEASE SEND A COPY OF YOUR PROSPECTUS TO:

ADDRESS \_\_\_\_\_  
 NAME \_\_\_\_\_  
 CITY \_\_\_\_\_  
 PHONE \_\_\_\_\_

You don't have to dig down

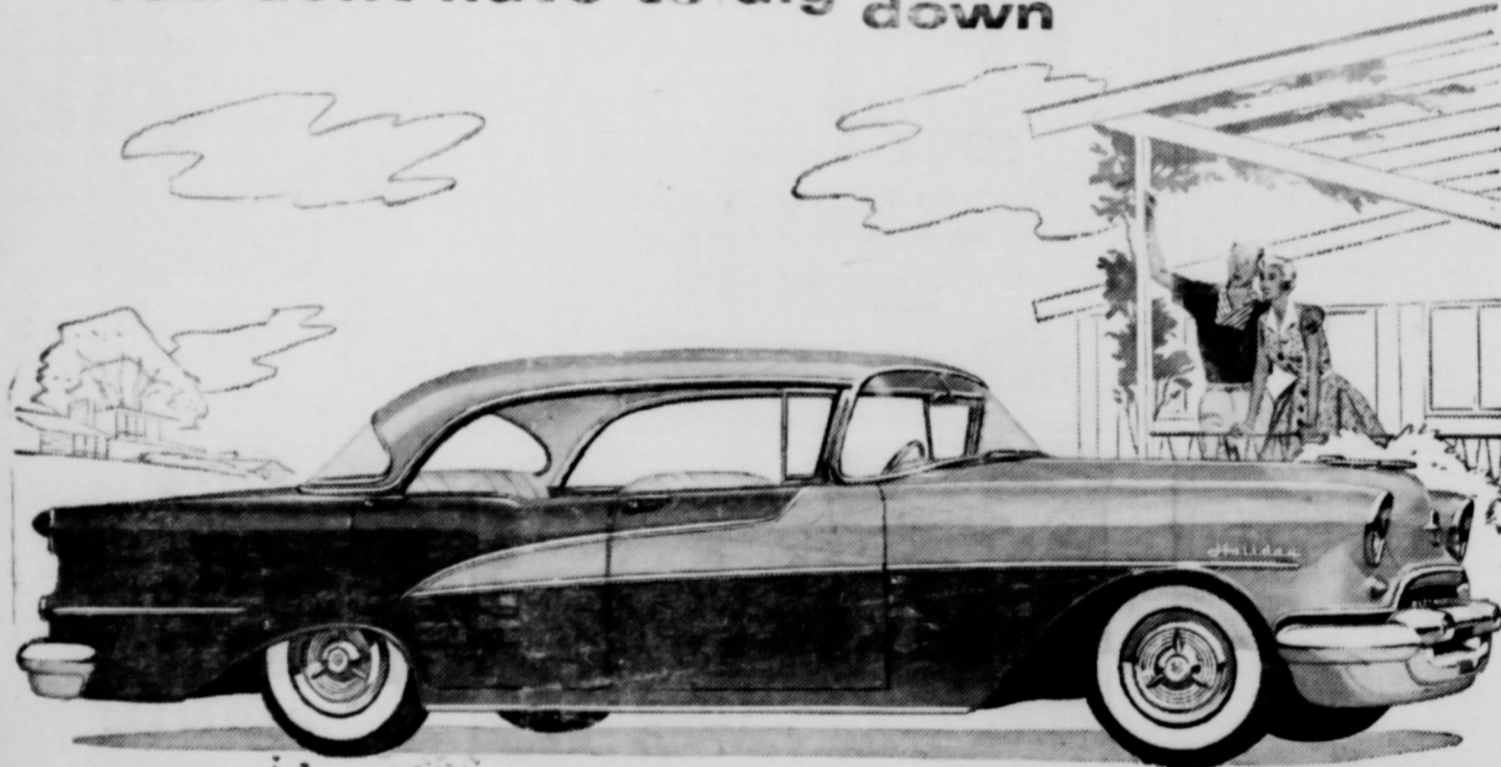

Super "88" Holiday Sedan—hardtop with 4 doors!

... to step UP to a "Rocket"!

Let's forget the low price for a minute. Let's forget our generous appraisal policy. Just think of the pure pleasure of driving an Oldsmobile! In action, there's nothing to surpass the "Rocket"! You feel the extra safety of its ready reserve of power! And for distinction, the "Go-Ahead" look is in a class by itself. That's why this is the fastest-selling Oldsmobile of all time... that's why Olds is outgaining all others in popularity! Come in today! Remember: there's a "Rocket" for every pocket!



**A "ROCKET" FOR EVERY POCKET!**

And you'll find one priced just right for you! Choose from thirteen gorgeous models in Oldsmobile's three thrilling series... luxurious Ninety-Eight, the brilliant Super "88" and the budget-priced "88"! Oldsmobile "88" 2-Door Sedan illustrated.

**OLDSMOBILE**

VISIT THE "ROCKET ROOM"... AT YOUR OLDSMOBILE DEALER'S!

**Coury Motor Co.** Phone 5621 Hwy. 117 Spearman

For COOL driving... get an AIR-CONDITIONED OLDSMOBILE!

ON TV TWICE A WEEK! OLDSMOBILE PRESENTS "THAT SINGING RAGE," MISS PATTI PAGE!

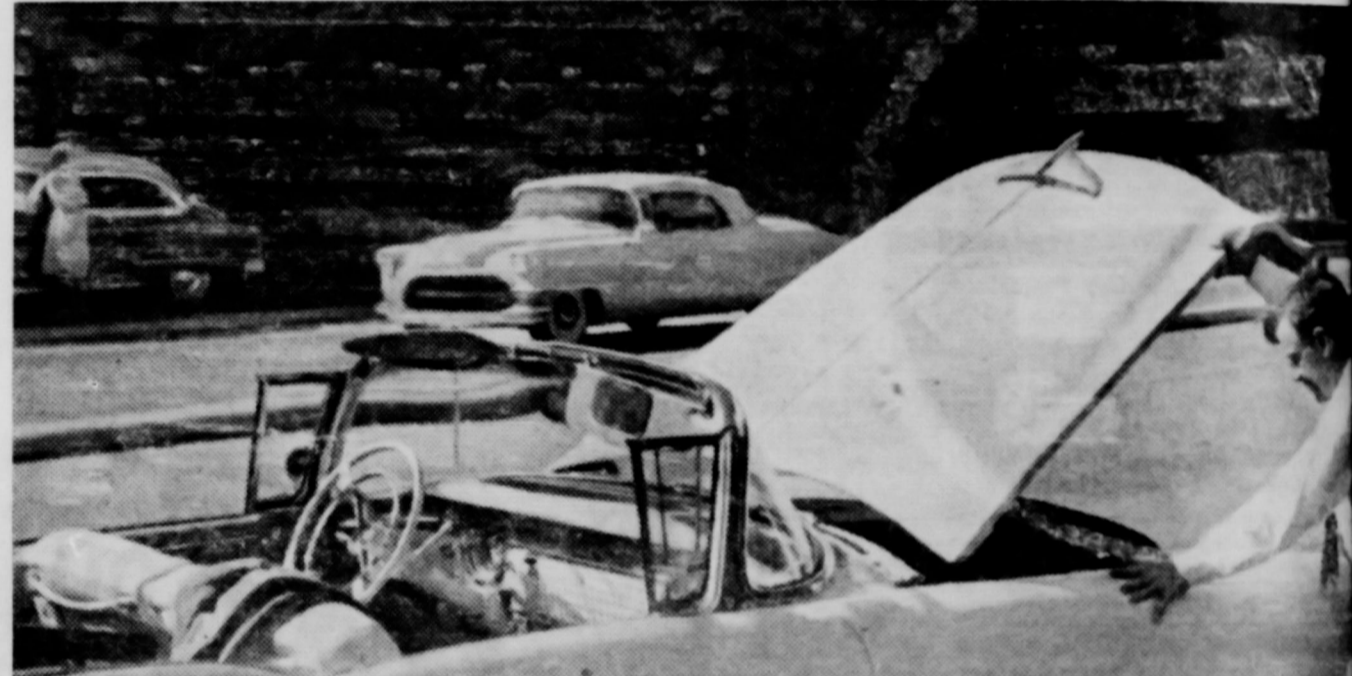

**Important thought to keep in mind:**

There's no need to worry about stalling in hot-weather traffic; no need to worry about balky hot-engine starting! Just fill up at your Gulf station with New Super-Refined Gulf NO-NOX—the gasoline that's made with evaporation control to prevent vapor-lock. And always protect your engine with New Gulfpride H.D. Select, the motor oil that controls carbon.

**New Gulf No-Nox Gasoline** delivers not just the highest octane

full working octane because it's super-refined to burn clean

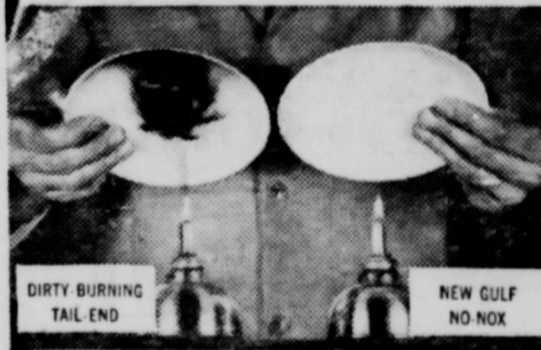

See what a difference Gulf super-refining makes. Gulf takes out the "dirty-burning tail-end" of gasoline—at the refinery—to bring you new clean-burning Gulf NO-NOX.

NO GASOLINE, no matter how high the octane, will let your engine deliver full power performance—mile after mile—unless it burns clean. That's why it pays to always use new NO-NOX. Gulf NO-NOX is the clean-burning fuel that gives you full working octane day in, day out. In addition, you get...

- more complete engine protection
- extra gas mileage in short-stop-and-go driving
- freedom from vapor-lock, engine stalling and stalling
- no knock, no pre-ignition—today's high-compression engines

Now! For the ultimate in working octane performance, always use Gulf's super-refined gas-oil team... New Gulf NoNox Gasoline and **New Gulfpride H.D. Select Motor Oil**



The only motor oil super-refined by the Alchlor Process for modern high-compression engines.

- Controls carbon
- Combats corrosive acids, rust and deposits

- Assures lower oil consumption
  - Provides the toughest protective film ever developed in a motor oil
- Available in 3 grades—SAE 10W, SAE 20/20W, SAE 30.



**WHEN YOU GO ORANGE DISC SERVICE**

Spearman, Texas PHONE 2301  
 ALTON We Give Round-Up Thrift Stamps WAYNE

S. L. BECK, SERVICE Phone 5771 Spearman, Texas

LONE STAR SUPER SERVICE Phone 9504 Gruver, Texas

**W. A. ELLSWORTH**  
 GULF WHOLESALE  
 Phone 3741  
 Spearman, Texas

E V  
 ELIST FRANCES  
 dled to begin a r  
 August  
 will Continue as  
 will enjoy hearin  
 from this Anoint  
 years in the Min  
 will be special  
 People of all chu  
 are given a spe  
 Springer, to atter  
 t Unic  
 SPEARN  
 ces Begin at 8  
 RE-HOLIDAY  
 PRICE  
 SLA  
 you can drive a  
 Grand-New  
 sylvanic  
 erolu  
 Tires  
 as low as  
 for Long Mileage  
 id Tread... Blow  
 Protection!  
 RADE NOW!  
 ER LIMITED  
 for your holiday trip  
 fresh Pennsylvania Aen  
 low, low priced Protect  
 car. Replace your worn  
 will save... with safety!  
 EASY TERMS  
 OUR  
 Davis

# REVIVAL

EVANGELIST FRANCES STORK of Hempstead, Tex.

is scheduled to begin a revival

August 17th.

will continue as the Lord Leads.

will enjoy hearing these messages from night after night from this Anointed Evangelist, who has spent many years in the Ministry.

There will be special singing each night in these services.

People of all churches and those who have not been given a special invitation by the Pastor, Mr. Springer, to attend ALL these services.

## at Union Church

SPEARMAN, TEXAS

Services Begin at 8:00 P. M. Each Evening.

## Bruce And Del Cath Whopper or Tell Whoppers

Mr. and Mrs. Bruce Sheets and Susan, and Mr. and Mrs. Del Taylor and children returned home this week end from a vacation trip to Glenwood Springs, and other points in Colorado and New Mexico.

Del and Bruce took a short cut from the Glenwood Springs resort to the Ray Bunn Ranch home near Hayden, Colorado. They talked Ray Bunn out of a couple of saddle horses and pack horse and left for a 14 mile ride up to the Old Elk hunting grounds of the Spearman-Canadian hunters. The two fishermen report fish as big as bull snakes and as hard to land as a cabinet job in the Republican administration. Bruce said they caught little 14 inch trout (them's big-uns to me) in the streams leading out of the big lakes. Said he usually landed em two at a time when he fished in the streams. Fact is he painted up that fishing trip more radiant than any I have ever heard him tell about.

The boys ran into a little difficulty about eating. When they took the short cut from Glenwood Springs to the Ranch house they planned to stock up on groceries—but did not find a store. They loaded up with a bit of provisions left at the Ranch house from our last hunting trip—and discovered quite a bit of the food had spoiled—that is they discovered this fact after they were 14 miles from civilization and had little to eat. They JUST had to catch fish or starve. They found a batch of spuds left at the old hunting camp by a party of Pampa fishermen who had been up fishing th last week in July. They ate fish, spuds, fried bread and pan cakes most of the time they camped for five days and 4 nights. Bruce says he shore is fed up on fish and on Del's cooking.

Enroute home the fishermen staged a big fish fry at Glenwood Springs and had Mr. and Mrs. P. A. Lyon as guests. We are awaiting the return of Mr. and Mrs. Lyon to check up on the size of the fish Bruce alleges he caught. Mr. and Mrs. Lyon remained this week on their vacation trip.

## Oslo News

Miss Irene Weinheimer of Huntington Beach, California has been visiting her sister here, Mrs. Clifford Stedje and her family, for a few weeks.

Lary Stowall of Forest City, Iowa, and Mr. and Mrs. Elmer Jensen and Elvera whose home is in Orfordville, Wisconsin, visited relatives and friends in this community last week enroute back to Iowa and Wisconsin from a vacation trip to the West coast.

Mrs. Jack Duvall and mother-in-law of Breckenridge, Texas, spent Monday night in the R. W. Cooksey home enroute to Denver on vacation. Mrs. Duvall is a niece of Mr. Cooksey.

Last Tuesday Mr. and Mrs. Elmo Dahl moved into the home formerly occupied by the Elmer Jensens. On Thursday, already they had quite a few for company: Mr. and Mrs. Elmer Jensen and Elvera, Larry Stowall, Mrs. L. L. Hill and Richard.

Mrs. Clifford Stedje and children and Miss Irene Weinheimer visited on Tuesday with Mrs. Clara Stedje and Miss Gena Johnson. Mr. and Mrs. Elmo Dahl visited Sunday afternoon in the L. L. Hill home.

Jimmy Johnson visited Sunday afternoon with Tommy Collier.

Mr. and Mrs. Allen Cooksey and James Allen of Sherman, Texas, spent from Sunday until Wednesday last week with Mr. and Mrs. R. W. Cooksey and family.

Chris Agnew, son of Mr. and Mrs. David Agnew of Guymon, visited a few days last week with the W. L. Johnson children.

Chunky Blackburn of Spearman and Vance Collier returned recently from ten days of vacation around Austin.

The Joe Knutson family and Mrs. Tom Shaef had Sunday dinner in the Emil Knutson home.

Tom Shaef is away with the National Guard for a couple of weeks.

Betty Brotherton of Canyon is visiting a few days with Kathryn Knutson.

Mr. and Mrs. Jack Christoferson had Sunday dinner in the Bill Johnson home.

STATELINE H. D. NEWS  
Mrs. Bob Berry, Reporter

The State Line H. D. club met at the Phillips Plant Community hall Wednesday for the first August meeting.

The meeting was presided over by the President, Mrs. J. Fred Jordan. Club news was prayed.

Roll call was "Favorite Frozen Desserts".

Miss Gibbs gave a report on what took place at the council meeting.

Following the business meeting Miss Gibbs gave a talk on "summer desserts for the family." Mrs. Carl Watson was hostess

and served ice tea and ice cream to Mrs. J. Fred Jordan, Mrs. Wilson Montgomery, Mrs. John C. Wells, Mrs. W. D. Adkins, Mrs. Lester Bill and Mrs. Bob Berry and Miss June Gibbs.

The next meeting will have as hostesses; Mrs. Lester Bill and Mrs. Lester Beamer. It will be

August 24 at the Phillips Community hall.

"Trenty Oak" in Austin, Texas, was selected by the American Forestry Association as the most perfect specimen of a tree in the United States.

## IT'S PERFORMANCE THAT COUNTS!

CAPTAIN JOE S. ANDERSON tells why he uses Flite-Fuel



"I'm Captain of an American Airlines DC-7 Flagship. I know that Phillips 66 Aviation Gasoline is outstanding for performance because we use it regularly. In 'Avgas' it's performance that counts... and I judge automobile gasoline the same way.

"In my car I use Phillips 66 FLITE-FUEL. FLITE-FUEL is the only automobile gasoline with added Di-isopropyl, a high-powered aviation fuel component. It gives wonderful performance in my car."

Captain Joe S. Anderson, American Airlines

Count on Flite-Fuel for Super Performance!

If it's top performance you want, fill up with powerful new FLITE-FUEL. Both new FLITE-FUEL and new Phillips 66 Gasoline have been fortified for increased power, higher octane, longer mileage. Remember, the one real test of motor fuel is: how it performs in your car. Try a tankful at your Phillips 66 Dealer's.

PHILLIPS PETROLEUM COMPANY



In Driveway Service, too  
IT'S PERFORMANCE THAT COUNTS!  
SEE YOUR PHILLIPS 66 DEALER!



## "OLD RELIABLE" INTO A FLASH OF FIRE!



Great Features back up Chevrolet Performance: Anti-Dive Braking—Ball-Race Steering—Outrigger Rear Springs—Body by Fisher—12-Volt Electrical System—Nine Engine-Drive Choices in all models.

Take a drive in the new Chevrolet and see how new the new Chevrolet really is. We can almost guarantee that when you try it, you'll think you're driving a car costing twice as much. "Old Reliable" is red hot.

We wager that the first thing you'll say when you drive the new Chevrolet is: "Who changed 'Old Reliable' into a flash of fire?"

For years and years, Chevrolet has given you those qualities of materials and workmanship that make it the best investment in its field... and now added to all that is sizzling performance!

Proof? You bet. In official NASCAR\* Trials Chevrolet out-accelerated all low and medium-priced cars and every high-priced car but one!

Yes, sir! Flash of fire! That's why we ask you to try Chevrolet before you buy any car.

\*National Association for Stock Car Auto Racing  
Drive with care... EVERYWHERE!



America's hottest performer because it's got America's most modern V8!

RE-HOLIDAY TIRE SALE!  
PRICES GLASHED!

You can drive on Brand-New

Pennsylvania

Aerolux

Tires

as low as

for Long Mileage...

Wid Tread... Blowout

Protection!

TRADE NOW!

QUANTITIES LIMITED!

for your holiday trip! Brand-

new fresh Pennsylvania Aerolux

low, low price! Protect your

car. Replace your worn tires

with safety!

EASY TERMS

670 x 15  
\$11.45

PLUS TAX AND YOUR OLD RECAPABLE TIRE

COMPARE THESE NEW LOW PRICES WITH ANY FIRST LINE TIRE!

Size	Black Sidewall		White Sidewall	
	Was	Now	Was	Now
670 x 15	24.95	15.56	30.55	19.48
710 x 15	27.60	17.54	33.80	21.60
760 x 15	30.20	17.98	37.00	23.77
825 x 20	86.30	56.90		
900 x 20	104.05	68.59		

OUR 30th ANNIVERSARY  
Davis Brothers Service Station

McClellan Chevrolet Co. - Gruver Motor Co.  
Spearman, Texas - Gruver, Texas

MAKE THE

# WANTS ADS

YOUR AGENT TO BUY  
SELL...RENT...HIRE

GLASS REPLACEMENT  
Body Shop and Painting

R. L. (Smoky) Huse  
Spearman, Texas



Looking for Service  
Try Orange Disc  
Service!

ALTON Phone 2301 WAYNE

## ANTHONY ELECTRIC

- Industrial
- Commercial
- House Wiring

Contracting and Repairs

Electric Motors and controls sold and

serviced

L. L. Anthony

Phone 3361 Box 727  
Spearman, Texas

The

AMBULANCE  
FLOWER

Number

Dial 2751

SPEARMAN, TEXAS

## B. M. A.

INSURANCE

ACCIDENT - HEALTH  
HOSPITAL & LIFE  
For Each Member  
of the Family

E. K. SNIDER

Lubbock - - Spearman

## LAKE PATTON

ELECTROLUX CLEANERS

Adler Matic Sewing Machine

Repairs

524 E. 9th Phone 5891

Perryton, Texas.

For the life of your car  
GO GULF!

Dr. Reese Nowlin

OPTOMETRIST

OFFICE HOURS

9 to 12 a. m. - 1 to 5 p. m.

Saturday 9 - 1

Phone 5451

No. 10 SW 2nd Avenue

Perryton, Texas

COMMERCIAL

AND

RESIDENTIAL

BUILDING

CONTRACTOR

## E. D. Mundy

115 DRESSEN STREET

PHONE 4598

Dr. D. E. Hackley

OSTEOPATHIC PHYSICIAN

AND SURGEON

McLain Bldg.

9:00 - 12:00

1:30 - 5:30

Office Phone - Residence Phone

4851 5181

Tuesdays

7:30 P. M. Each Meeting  
Commander, J. P. Vernon  
Sr. Vice Cndr., Warren Jetteries  
Jr. Vice Cndr.,  
Quartermaster, Johnnie Lee  
Chaplain, Dick Kilgore

BY

## 'Gene & Sparky'



Getting down to "bare facts",  
we'll hunt down the trouble and  
make you pleased at your choice  
of service.

Spearman  
Super  
Service

Hwy. 117 Ph. 4061



Here comes stinky!

Come on chicks, let's run  
for the range. We won't be  
able to breathe in this place  
for awhile. I just saw the  
boss mixing some more of  
his disinfectant. He thinks  
the stronger the odor, the  
better it kills germs. Why  
doesn't the boss wise up?  
That strong smelling, irrita-  
ting stuff is old fashioned.  
I he'd switch to Germox,  
he could do a better job  
without the disagreeable  
part. Germox is made by  
Dr. Salsbury's

## Spearman Drug

Hansford Lodge  
1040

A. F. & A. M.

Regular Communication  
2nd and 4th Monday  
of each month

Clarence R. Blodgett, W. M.  
J. K. Hicks, Secretary

Dr. F. J. Daily

DENTIST - X-RAY

801 Davis Street

WOMBLE BUILDING

Spearman, Texas

E. C. GREENE

• Real Estate

• Loans

• Insurance

Phone 4261 - Box 145

SPEARMAN, TEXAS

PERRYTON HOSPITAL AND

& CLINIC

Drs. G. L. Kengle, M. D.

Res. Phone 5941

Dr. D. B. Pearson, M. D.

Res. Phone 5471

Perryton Hospital Phone 2171

CLINIC PHONE 3361

FOR SALE - 15 or 20 tons of

freshly baled alfalfa hay to be

sold from the field. Clyde

Thompson. No. 36-1tp

FOR SALE—Wonderful opportunity  
to buy a going business.  
My stock of groceries and fix-  
tures, 1300 square feet floor  
space, new building, and five  
lots and five room modern resi-  
dence in Stinnett. Will sell  
for \$2,000.00 down and five  
annual equal payments plus  
cash for fixtures and grocery  
stock. If interested, contact P.  
I. Beavers, Stinnett, Texas.  
No. 35 3-4-p

CERTIFIED EARLY TRIUMPH

and Cheyenne. Cheyenne is a  
turkey selection from the  
North, and is a beautiful mill-  
ing wheat and extremely hardy.  
We also have a limited amount  
of Comanche seed, and Ward  
winter barley.

R. L. PORTER GRAIN & SEED

COMPANY - Phone 3751

FOR RENT - Sleeping rooms

for men. 122 S. Endicott,  
Phone 2271. No. 37-2tp

WANTED - Hemstitching. Mrs.

Milton Brown. 901 Haney  
No. 37 31-p

FOR AUSTRALIAN WINTER PEA

seed See

R. L. McClellan Grain Co.

No. - 21-c

KIRBY VACUUM CLEANERS

Sales and Service. For free

showing in your home call

BR 3-3721 or write J. B. Wal-

lace, 424 N. McGee, Borger,  
Texas. No. 37-4tp.

NOTICE TO CREDITORS

We, S. B. Hale, Jr. and Wright

Hale whose residence is Hansford

County, Texas, and whose Post-

office address is Spearman, Texas,

having on the 11th day of July

A. D. 1955 been duly granted Let-

ters of Administration of the Es-

tate of Grace M. Hale Deceased,

and having qualified according to

law as such, NOW GIVE NOTICE

TO ALL PERSONS HAVING

CLAIMS AGAINST SAID ESTATE,

requiring them to present the

same, properly authenticated, to

the undersigned within TWELVE

MONTHS from the date of said

appointment, for allowance.

S. B. Hale, Jr.

Wright Hale, Administrator

Spearman, Texas.

No. 35 4-c

DAY OR NIGHT

H. & H. IRRIGATION

• Well Service

• Complete Cleanout\*

• GOOD EQUIPMENT

• and Service

• Sanding

• SETTING AND ULLING

• PUMPS

JIMMY HESTER

RICHARD HOLTON

Phone Day or Night

4006

Will do washing, ironing and

quilting. One block East of

Longley's Cabinet shop. Mrs.

Lera Langston. No. 36-3tp

LOST - Set of keys to car. Return

to Mrs. Cliff Sheppard at

Buddys Store-Phone 5841.

FOR RENT - Five room mod-  
ern home. Call 4511.  
No. 37 2tp

SANFORD HOSPITAL

AND CLINIC

Perryton, Texas

Phones 2821 or 2881

ROY K. SANFORD, M. D.

Pediatrics

J. BLUFORD JOHNSON, M.D.

General Surgery

C. U. MONROE, M. D.

Obstetrics - General Practice

J. M. HENRY, M. D.

Internal Medicine

R. L. Kleeberger

M. D.

Physician

and

Surgeon

Medicine, Surgery  
and  
Obstetrics

Hours: 9-12 a. m. - 2-6 p. m.

CLOSED THURSDAYS

Phones: - Res. 2181 Office 5781  
304 Main St - Spearman

It is estimated that there are

over 500,000,000 copies of the

Bible in existence. Yet despite

this great number in circulation,

the Bible continues, year after

year, to be the world's best sel-

ler. Every child needs his indi-

vidual Bible. A choice selection

of the best Bibles economically

priced at the Spearman Reporter Of-

fice. Stop by and see them.

FOR SALE—Fresh garden pro-

corn, okra and squash. Mrs.

Claude Stowe

no. 37 2tp

WANTED - Mending, alterations

and general sewing. Mrs. Faus,

115 N. Bernice. Phone 5741

No. 37 4tp

FOR SALE—Fryers \$100 each.

Mrs. Jack Taylor

no. 37 2tp

FOR RENT—Furnished two room

apartment modern on pave-

ment. Carl Hutchison.

Youth Ball Games

There have been two baseball  
games this past week with the  
Cut Rate beating the Corner Drug  
10 to 4 and Spearman beating  
Perryton 6 to 4.

The softball games have been  
coming along fine. The Owls won  
a close victory over the Cats 6  
to 5. The Eagles won over the  
Lions.

There have been two baseball  
games this past week with the  
Cut Rate beating the Corner Drug  
10 to 4 and Spearman beating  
Perryton 6 to 4.

The softball tournament is com-  
ing along fine. The finals will be  
played tonight at 7 o'clock.

The Cats were beaten by the  
Owls 6 to 5. The Eagles won  
over the Lions 10 to 6. The Lions  
won a sweeping victory over the  
Bank with a score of 16 to 2.

The Eagles beat the Owls in a  
breath holding game 20 to 19.

The Lions and Owls play in the  
constation finals tonight at 7  
p. m. The winner of that game  
will play the Eagles at 8 p. m.  
to decide the grand winner of the  
tournament.

These will be the last games  
of the Youth teams and everyone  
is urged to come out and support  
them.

Ketchup is a Malayan word.

STRAYED: from farm 7 miles  
N. W. Spearman, old paint pony  
Black and white. Notify Ot  
Crawford. Phone 5591

FOR SALE—12 white leghorn  
hens 1 year old, excellent lay-  
ers. Mrs. Pearl Reed.  
No. charge

WANTING TO—do baby sitting  
and practical nursing. Phone  
4511.  
No. 34 2-4-p

FOR SALE  
Movable Building  
And Furniture  
Cash or Monthly  
Terms  
SEE C. D. WORKS 516 NO.  
WEATHERLY STREET  
Borger, Texas

FOR SALE—Property at 22 South  
Barkley. See F. W. Maize,  
Phone 5306.

WE ARE—Experts in installing  
linoleums. Let us figure your  
next job. Free estimates. We do  
cabinet tops, floor linoleums,  
congrualls. We stock linoleums  
up to 12' wide, sink frames,  
metal trims and etc.

DALEY'S IN PERRYTON

No. 27 rtn

FOR RENT—Air conditioned, 4

room furnished apartment.  
\$15.00 per week. All bills paid.  
Phone 5441.

FOR RENT—Two room furnis-

hed apartment. Call Carl Hutch-  
inson. Phone 3211.  
No. 31 rtn

FOR SALE—Outboard motor 3

horse Johnson twin. C. V.  
Van Dyke.  
No. 33

## COLLARD & RAY

Real Estate - Loans - Insurance

Low interest real estate loans

for irrigation, improvements,

or expansion

John R. Collard Jr. - Billy C. Ray  
Phone 5281 - 407 Davis

DR. FRANK BROWN

OPTOMETRIST

THURSDAYS

Room - 216 McLain Bldg.

FOR APPOINTMENT

Call Dr. D. E. Hackley

Phone 4851

Phone 4851 - - - - Spearman, Texas

## Here's why we say New Chevrolet Task-Force Trucks are the most *Modern* trucks for any job today!

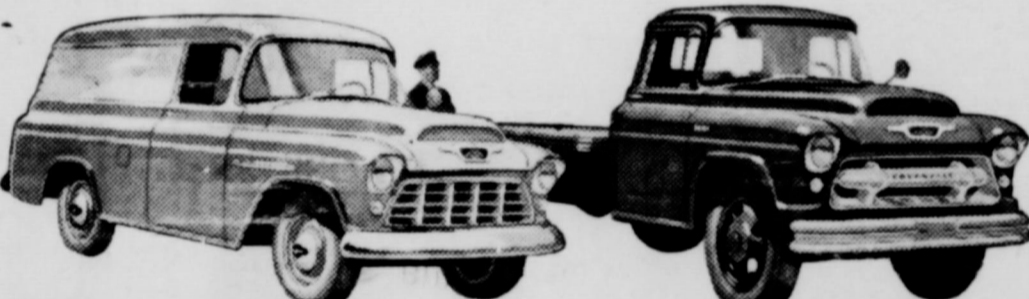

WORK-STYLED LIGHT- AND ME-  
DIUM-DUTY MODELS have their own  
fresh, functional appearance.

WORK-STYLED HEAVY-DUTY MOD-  
ELS look every bit as husky, efficient  
and modern as they are.

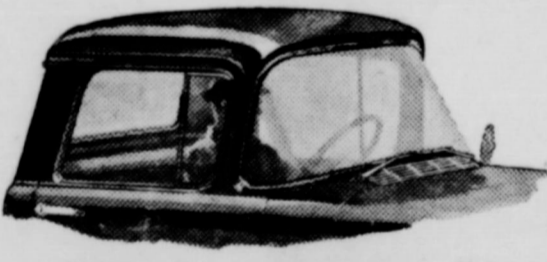

PANORAMIC WINDSHIELD sweeps  
around the corners to give you a  
wider, safer view of the road ahead.

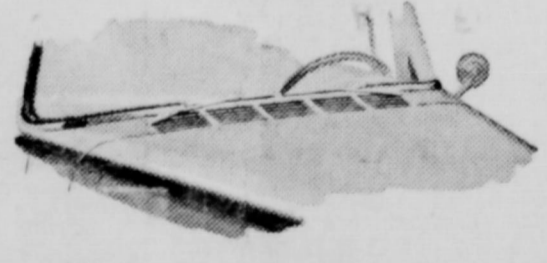

HIGH-LEVEL VENTILATION provides  
a more constant supply of outside air.



NEW 12-VOLT SYS-  
TEM delivers double  
the punch for quicker  
starting and finer per-  
formance.



REVOLUTIONARY NEW L.C.F. (Low  
Cab Forward) is much lower than  
former C.O.E. models yet it offers  
C.O.E. maneuverability.

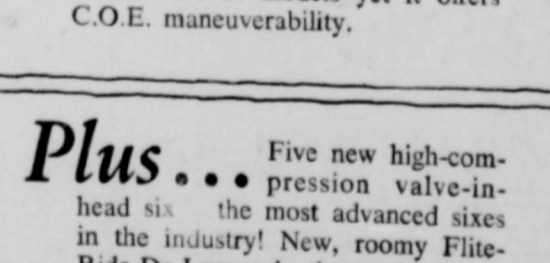

Plus... Five new high-com-  
pression valve-in-  
head six - the most advanced sixes  
in the industry! New, roomy Flite-  
Ride De Luxe cab—the truck driver's  
"dream cab!" Huge new Full View  
rear window (optional at extra cost).

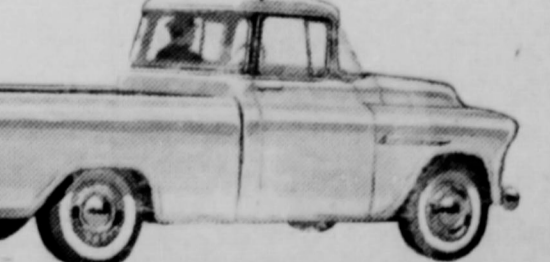

NEW CAMEO CARRIER is the flagship of the Chevrolet  
truck fleet! It's the first truly beautiful truck ever built!

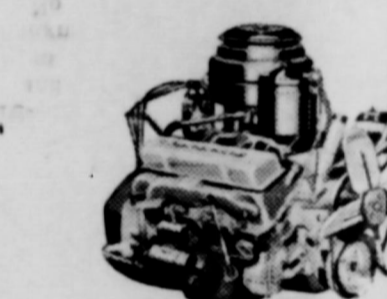

MOST MODERN V8's in the industry.  
Standard in Low Cab Forward mod-  
els, an extra-cost option in all others  
except Forward Control models.



OVERSQUARE DESIGN means less  
piston travel... longer V8 engine life.

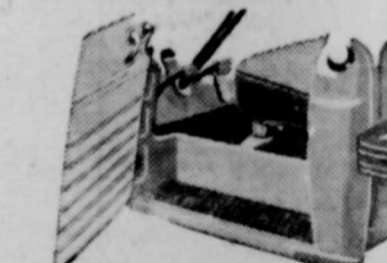

NEW CONCEALED SAFETY STEP stays  
clear of snow, ice and mud for greater  
safety regardless of the weather.

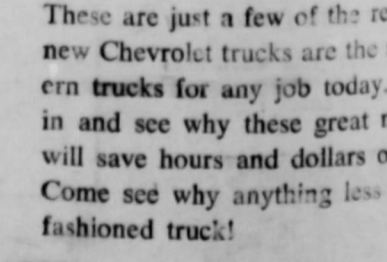

These are just a few of the reasons why  
new Chevrolet trucks are the most mod-  
ern trucks for any job today. Come  
in and see why these great new trucks  
will save hours and dollars on the job.  
Come see why anything less is an old-  
fashioned truck!



Year after year... America's best-selling

MCCLELLAN CHEVROLET CO.  
Spearman, Texas

GRUVER MOTO  
Gruver, Texas