

# The Spearman Reporter

VOLUME 70, NO. 13

THE SPEARMAN REPORTER, SPEARMAN, TEXAS 79081

THURSDAY, FEBRUARY 8, 1979

## Bloodmobile Feb. 21 In Gruver

The Red Cross Bloodmobile will be in Gruver, Feb. 21 from 10 a.m. to 3:15 p.m. at the First Baptist Church Activity Hall located at 413 Richardson St. The quota for the county for

this drive is 110 units. Citizens are urged to help meet this goal. For appointments call Hazel Stumpf, 659-2109 in Spearman or Fran Maupin, 733-2564 in Gruver.

## Denver Man Hired For Y Position

James L. Benson, a 1960 graduate of Simpson College in Iowa, and a 1964 graduate of Perkins School of Theology in Dallas, has been named the First Executive Director of the new Hansford County Y.M.C.A.

Benson, 41, and single will assume his new duties on Monday, February 12. He has spent the past 8 years as Executive Director of the Adams County Branch of the Y.M.C.A. in Denver, Colorado. Prior to that he served as Program Director of a Branch of the Y.M.C.A. in Dallas, Texas.

The new Y official comes to Hansford County, said Y President Jim McLain with multiple experiences in Y management and program execution.

Benson was named as the second most influential person in the area of human services in sprawling Adams County last year. He has a wide range of experience in Public Speaking and Public Relations and has appeared at various Chamber of

Commerce banquets, and other speaking engagements. He has written extensively for Nation Publications, and has a vast experience in Fund Raising.

The budget of the Adams County Y has reached a high of \$287,000 under his leadership.

He has served as a Youth Director and at one time was a Supply Pastor in the Methodist Church.

He will take up his new duties Monday and then on Tuesday will leave for a National Y Conference in Kansas City. The National group will meet the expenses of the Conference.

Benson spent three days in Hansford County last week and met with numerous Community leaders and visited many facets of community life.

The Executive Committee of the Hansford County YMCA have interviewed numerous individuals for the post...and in a statement today indicated that they felt extremely fortunate in securing a man of Benson's talents and experience.



Jim Benson, extreme left, Hansford County's new YMCA Director will assume his new duties Monday. Benson is shown with Gina McLain, Ben Woodington and Jim McLain as he left Hansford County for his flight back to Denver to prepare for his new assignment locally. Benson is 41.

## Drug Problems Almost Non Existent In County!

The large scale use of drugs is no longer a serious social problem in Hansford County. Sheriff R.L. McFarlin issued this statement in response to some public comments made by some youth workers to the effect that the use and abuse of drugs was becoming a matter of concern in the area.

Sheriff McFarlin told the Reporter and Statesman that at one time, particularly in 1975 and 1976, a serious Drug problem did exist. That situation has long been cleared up according to the veteran Law enforcement official. The Sheriff told the newspaper that there have been two undercover agents in the county in recent months, each with extensive criminal investigation experience and each highly experienced in drug traffic surveillance. The two undercover agents have reported that there was no serious or major problems in the trafficking of drugs locally.

Sheriff McFarlin added "we stay on top of the problem and are kept well informed as to any usage of Pot or other drugs by Spearman students and parents. The Sheriff did add that he was well aware that there was some minor usage of marijuana in the County and that in many cases this drug was brought into the area by returning college students. Sheriff McFarlin stated that he and his staff had extensive faith in the young people and the parents of Hansford County... said "I don't intend to let a drug problem develop in Spearman for the sale of drugs from dealers in Guymon, Amarillo and Liberal.

## County History Meeting Well Attended

The Hansford County History Book meeting was held at 2:00 p.m., Feb. 2 in the Hansford County Court Room. The meeting was well attended.

Many questions and answers were discussed. Several questions were brought forth to be talked over with the publisher in detail and reported on at the next meeting, which will be Feb. 23 at the Hansford County Library on main street (enter at the east door). The meetings are open to the public. Please attend.

Anyone wishing to purchase a book please contact the h.c.h.b. committee. The price of the book is \$35.00 plus \$1.75 tax.

Those attending the meeting were: Mr. and Mrs. Ben Harris, Glen Harris, Sylvia Robertson, Helen Etter, Helen Boyd, Mrs. Lola Reynolds, Orlene Martin, Clementine Renner, Christene Brandvik, R. L. McClellan, Francis Kilgore, Jenny Blankenship, Ruby Saltness, Juanita Pierce, Mrs. W. L. Johnson, Fred Groves and Idella Randall.

## Harlan's To Minister At Believer's Cottage



WAYNE HARLAN

Wayne and Darlene Harlan of Lubbock, Texas, will be ministering at Believer's Cottage, 2.7 miles west of Spearman, on Highway 15. The meetings will be held Thursday, Feb. 15, at 7:30 P.M., and Friday and Saturday, Feb. 16 & 17, at 1:30 and 7:30 P.M.

Mr. Harlan is an evangelist who has served in various areas of the United States. He has also served as a missionary to Haiti, India, Mexico and Africa.

Wayne has pastored churches in Portland, Oregon and Abbotford, B.C.

He will be bringing out the powerful truths of God's Word as he ministers here in the Name of Jesus Christ.

Mrs. Harlan has a real ministry of anointed singing that will bless all who hear her.

Everyone welcome! For more information call: George Collard, 806-659-3334 or Robert Janzen, 806-659-2167.

## Keith Services Held Sunday

Services were held Sunday at 2:30 p.m. at Howardwick Baptist Church for Daryol Lynn Keith, 40, who died Friday here in Spearman.

The Rev. Coy Brewer, Assembly of God pastor from Amarillo, officiated. Burial was in Memorial Gardens in Wellington by Guy Owens Funeral Home.

Mr. Keith, born at Childress,

was a welder.

Survivors include three sons, David Lynn, Michael and Richard, all of Canyon; a daughter, Mrs. Deborah Easley of Spearman; parents, Mr. and Mrs. L. C. Keith of Howardwick; a brother, Dean of Amarillo; a sister, Mrs. Sylvia Harkins of Amarillo; and two grandchildren.

## Grand Jury Rescheduled

The Hansford County Grand Jury, originally scheduled to convene Monday has been rescheduled to meet Friday Feb-

ruary 9th. A number of cases will be presented to the Grand Jury for it's action when it does convene.

## Hospital News

Patients in Hansford Hospital are Ruth Garner, Lawrence Wilbanks, E.S. Riddle, Elwin Donoho, Oliver Barnes, Patrice Segovia and son, Nona Buss-ham and son, Lyndia Spradlin, June Potts, Mike Skinner Linda Barrera and daughter, Ellen Babbs, Ophelia Vele, Willie Wilerson, Rosemary Tarter, Kermit Mahaney, Vance Collier, Angela Scott, Virginia Croley and Ruby Heath.

Dismissed were Kenneth Burch, Lori Perez, Cynthia Pierson, Doris Dodson, and Billy Miller.

## County Book Meet Friday

Hansford County History Book Business meeting will be held at the Hansford Library Friday, Feb. 9 at 2:00 P.M. Open to the public. Please attend.

## 78 Construction Near 1 Million!

Construction in Spearman in 1978 neared the one million dollar mark, according to Mary Lou DeArmond, City Secretary. The figures released today by the City Official reflect a growing confidence in Spearman and it's future.

Fifteen Housing units are included in the over all total... this item showing a total of \$389,700.

The new Nurs a Nickle Motel, although not completed is included in the total amount of new construction; if weather had not been an impeding factor, the new \$330,000 Motel, with 32 Units would probably have already been completed. It is included in this report because the permit for construction was issued in 1978, according to Miss DeArmond.

Almost \$26,000 was noted for construction of new Non residential buildings, while alterations to existing buildings showed a total amount of \$146,000.

The overall total as reflected in the City Secretary's report shows an impressive figure of \$989,790.00!

The building boom continues as Spearman and shows little signs of a slow up.

## Methodist Youth To Show Film

The United Methodist Youth will be showing a film, "The Tommy John Story," Sunday night February 11 at 7:00.

There will be no admission charge, but donations will be accepted to raise money for the ski trip to Goriotta, New Mexico. Refreshments served afterwards.

## Pseudorabies Test Required For County Show

All swine exhibitors in the 1979 Hansford County Stock Show must have their barrows or gilts tested negative in pseudorabies including gilts which will be in the breeding gilt show, according to Layton Barton, County Extension Agent and Secretary of the Hansford County Stock Show Board of Directors.

This is in accordance to the rules and regulations set forth in Proclamation No. 424 Section VIII by the Texas Animal Health Commission. This rule simply stated says, "That swine entering shows, fairs, and exhibitions that are not terminal (that is all swine selling and going directly to slaughter) must have a negative serum neutralization test for pseudorabies within 30 days prior to entry to the show."

That means all swine entered in the Hansford County Show must be tested and must be negative to be allowed on the show ground.

According to Barton, two days have been set up by the Stock Show Board of Directors in conjunction with local veterinarians to test the barrows and gilts. Blood samples from the swine will be taken on February 15 starting at 9:00 a.m. at the County Barn in Gruver. Samples will be taken at the County Barn in Spearman on February 16 at 9:00 a.m.

The approximate cost of the test will be \$8.00 per head and will be billed to the exhibitor. All exhibitors should make arrangements to have their bar-

rows or gilts at the barns on one of these dates for testing. Exhibitors should have the animals on their trailers as the samples will be taken without unloading the animals.

Barton suggests that exhibitors who have more than one barrow or gilt on feed and are not sure which they will show,

## Morse Bingo Party Planned

A Bingo party will be held Saturday, Feb. 10 at 7 p.m. at the Morse Community Building. This is a fund raising project for the Community Building.

All ladies are asked to bring a cake or a pie for bingo prizes. Everyone is invited to attend.

## Methodist Youth Slave Sale

Do you need a babysitter? Need odd jobs done around the house? Or your car washed? The Methodist Youth are selling their youth as slaves to do these jobs for a donation to their ski trip. They are willing to work anytime or anywhere. Get your odd job done now, February 5-18. To rent a slave contact Nellie Buchanan at 3367 or Judy Nelson at 3608.

MARKETS  
Wheat 33.05  
Milo 3.65  
Corn 2.45  
Soybeans 6.48

## Cub Scout Father & Son Bake Sale Set

The Cub Scout Father and Son Cake Bake will be Tuesday, Feb. 13 at the County Barn. The judging will start at 7:00 p.m. and the auction at 7:30 p.m. with Ed Dear as auctioneer. The public is welcome.

## 1978 Bond Sales Below Goal

December sales of Series E and H United States Savings Bonds in Hansford County were reported today by County Bond Chairman C. A. Gibner. Sales for the twelfth-month period totaled \$66,920 for 74% of the 1978 sales goal of \$90,000.

Texas sales during the month amounted to \$23,849,667, while sales for the first twelve months of 1978 totaled \$304,168,293 with 99% of the yearly sales goal of 306.6 million achieved.

## Court Rules In City's Favor

Judge Richard Countiss ruled in favor of the City of Spearman late Tuesday afternoon in a civil case dating back to 1976. The case involved allegations by a Dumas resident and junk dealer that the city should be held liable for damages he incurred when the city allegedly reneged on an agreement involving the removal of junk metal from the city junk yards.

The Plaintiff in the suit asking for \$10,000 Damages stated that he, C.L. Getman had arrived at an agreement with a former employee of the City, Buck Jones who at the time was working at the Junk Yard allowing Detman to remove junk metal for a fee and then to resell the material to recycling dealers.

Detman alleged in the suit that he had purchased special equipment to remove the junk metal from the yard and that this special equipment had cost him \$10,000.

Detman stated that when he arrived in Spearman to commence the junk metal removal he was advised by the City Manager Mark Neff that an agreement had been negated and that he had no authority to remove the junk metal.

The city was represented in the case by Attorney J.E. Blackburn and the defendant was represented in the case by Attorney J.E. Blackburn and the defendant was represented by Attorney Louis Dubuque of Dumas.

In ruling in favor of the City, Judge Countiss stated that he was so doing because of various

legal questions that had developed during the course of the proceedings. A jury of four women and eight men had been seated to hear the case. The local jurist ruled in favor of the city and did not ask for a Jury decision.

Lynx 59  
Wolves 84  
Lynxettes, 63  
Wolves 52

## Tractorcade in Blockade

Late word from Chalmers Porter, in Washington along with a number of other Hansford County AAM supporters, states that Washington police have essentially established a temporary blockade of the tractors including some from Hansford County. These tractors have been held in a security area established by the Washington police and only those persons with legitimate motel reservations are reportedly being allowed to leave the "Blockade".

Porter reports that it appears that an attempt is being made to subject the farmers to severe sanitation deprivation as well as to curtail apparently their supplies.

The situation appeared to be somewhat volatile as of Press time...with an apparent stand-off developing between the Law enforcement agencies in the Nation's capital and the Farmers there to protest the disaster

## Bake Sale

The First Assembly of God C.A.'s (youth) will be having a Valentine Bake Sale, on Saturday, Feb. 10 at Ideal. The cakes will be on sale from 9:30 A.M. till 2:00 P.M., if they last that long. All proceeds go to missions.

## Enchilada Sale To Benefit Renteria Child

Paul Henry Renteria, 4 year old son of Jessio and Esmeralda (Nava) Renteria of Gruver, has leukemia. A fund has been set up to help the family with expenses. Donations can be made at the First State Bank and local stores in town.

An enchilada sale will be held by friends of the family to raise funds. It will be held on Feb. 17 at the Home Demonstration Club Room and a booth will be put up at Cut Rate. The sale

starts at 11 a.m. Prices will be \$5.00 a dozen and \$3.00 for 1/2 dozen.

People wishing to make orders ahead of time may call 659-2611 or 659-2845. The enchiladas will be sold either warm or cold. If you wish to buy them cold you can get them at Cut Rate. They will be sold warm at the Club Room.

Your cooperation for this worthy cause will be gratefully appreciated.

**COLORFUL CHARACTERS ABOUND IN "THE BIG FIX"**

Moses Wine, the private detective anti-hero of Universal's "The Big Fix" is a former '60s Berkeley radical who's now riding the string as best he can, trading wisecracks with his nicker and dime divorce case clients and falling ever more rapidly behind in his own alimony payments. So it goes in 1978.

The role has surely got to be one of the most colorful for Richard Dreyfuss, whose interest in the character of Moses Wine and the novel by Roger L. Simon began way back in 1973 when he and old friend Carl Borack began the odyssey of bringing it to the screen.

As co-producers of "The Big Fix," Dreyfuss and Borack realized that casting the inimitable characters who surround L.A. private eye Wine in a mystery that takes him from the high life to the lowest, would be both a joy and a challenge.

For instance, there's Lila, Moses' old girlfriend, a '50s political activist who reappears in the detective's life to tell him she's now working for the election of a middle-of-the-road candidate for governor. That prize role went to Susan Anspach, who first drew attention when she appeared opposite Jack Nicholson in "Five Easy Pieces."

Bonnie Bedelia plays Wine's divorced wife Suzanne, who has a very recognizable weakness for spiritual fads and pre-fab consciousness-raising. Long before she had made a major impact in films like "They Shoot Horses, Don't They?" and "Lovers and Other Strangers," Bonnie had a long list of stage credits in New York, including originating the leading role on Broadway in "My Sweet Charlie."

Mexico's number one film and stage superstar, Ofelia Medina, makes her American movie debut in "The Big Fix." The dark-eyed beauty, a three-time winner of the Mexican equivalent of the Academy Award, plays Alora Vasquez, the niece of a kidnapped farmworker's leader.

John Lithgow, a Tony Award winner for his performance on Broadway in "The Changing Room" plays energetic campaign coordinator Sam Sebastian in "The Big Fix." Lithgow made his movie debut in Brian DePalma's "Obsession." He makes his home in New York, where he appears frequently on stage.

Fritz Weaver, a Tony Award winner for his role on Broadway in "Child's Play," plays industrial millionaire Oscar Procaro, Sr. in "The Big Fix." Of his stage and screen career, Weaver remarks that he has played "everything — twice." Among his

many film credits are "Demon Seed," "Black Sunday," "Fail Safe," "Day of the Dolphin" and "The Maltese Biopy." Most recently, he starred in the acclaimed television production, "Holocaust."

Michael Hersheve and Danny Gellis play Richard Dreyfuss' sons. Hersheve recently scored critically in his film debut as the son of Walter Matthau in "Casey's Shadow," and co-stars opposite Richard Gere in "Bloodbrothers." Gellis, the younger of the two, makes his film debut in "The Big Fix."

Other players prominently featured in the cast are: Rita Karin, F. Murray Abraham, Ron Rifkin and Nicholas Pryor.

Universal's "The Big Fix" was produced by Carl Borack and Richard Dreyfuss and directed by Jeremy Paul Kagan from a screenplay by Roger L. Simon, based on his novel. Music is by Bill Conti. Starred are Richard Dreyfuss, Susan Anspach, Bonnie Bedelia, John Lithgow, Ofelia Medina and Fritz Weaver.

**SUSAN ANSPACH STARS IN FIRST FUN ROLE**

"The Big Fix" is an important film for Susan Anspach. "This picture," she says "is my first thrust in really keeping my career out there. Up until now, I don't think I was ever committed to doing that."

She co-stars in Universal's "The Big Fix" as Lila Shea, Moses Wine's (Richard Dreyfuss) old Berkeley girlfriend whose one-time radical politics are now at work for a middle-of-the-road gubernatorial candidate.

Lila is a very special character to Susan. She feels a very strong identity with her. "Her determination, perseverance and idealism are the same as mine," she says, adding that she also felt close to her "combination of wryness, and enthusiasm in dealing with her sexuality. To me, that is really interesting. She was a free spirit of the '60s."

"Most people," Susan explained, "have given up and figure that the world is the way it is and that's how it's going to be, but Lila still believes that it can be changed, but in a more moderate fashion." Then, with a growing twinkle in her eyes she adds, "and furthermore, she's funny."

"I don't get to play too many funny women," she confesses, "the women I've played have been either really very emotional or very dry. And although I'm really a very funny person, it seems that every time I have tried to be funny in a picture, people make me calm down a bit. I don't know if they're right or wrong because I don't get to see myself, but it certainly has been fun playing an

intentionally humorous character." Working with Richard Dreyfuss added to the excitement and importance of the role. When she was first considering the part she remembers, "I knew intuitively that working with Richard would be a really fun experience. He really strikes my funny-bone, too!"

Now, Lila Shea is another member of her colorful gallery of characters. If things move along with the same star-struck rapidity that they have following each of her past features ("Five Easy Pieces," "Blume in Love," "The Landlord," "Play It Again Sam"), her latest addition may stand out as a milestone in her cautiously measured career because this time she won't disappear. "If you get too much too easily," she points out, "it destroys you and you're not as good a person. I think that now my person is grown up enough that I have what I need to work with and not feel lost in it."

Universal's "The Big Fix" was produced by Carl Borack and Richard Dreyfuss and directed by Jeremy Paul Kagan from a screenplay by Roger L. Simon, based on his novel. Music is by Bill Conti. Starred are Richard Dreyfuss, Susan Anspach, Bonnie Bedelia, John Lithgow, Ofelia Medina and Fritz Weaver.

When "The Big Fix" was shooting in East Los Angeles' El Mercado, the predominantly Spanish speaking residents swarmed Mexican superstar Ofelia Medina, here making her American film debut. Recognizing her from her numerous Mexican television appearances, they hounded her for autographs and pictures. Meanwhile, "The Big Fix" star Richard Dreyfuss was able to walk through the crowd virtually undetected.

Sibling rivalry got the upper hand during filming of "The Big Fix" when twelve-year-old Michael Hersheve and seven-year-old Danny Gellis, both playing Richard Dreyfuss' on-screen sons, got into an off-camera spat. The only casualty of the fisticuffs was Gellis' slightly swollen lip, which director Jeremy Paul Kagan remedied with a frosty snow cone.

Poker playing star Richard Dreyfuss so inspired the card playing among the crew of his upcoming "The Big Fix" that a single game continued for twenty straight days — with time off for shooting and sleeping.

**RICHARD DREYFUSS IS PRIVATE EYE MOSES WINE IN MODERN-DAY DETECTIVE THRILLER "THE BIG FIX"**

Richard Dreyfuss, winner of this year's Academy Award as Best Actor, stars as private investigator Moses Wine in Universal's "The Big Fix," once again contributing to his gallery of screen characters, which have included starring roles in "The Goodbye Girl," for which he won his Oscar; "Close Encounters of the Third Kind," "Jaws," "American Graffiti," "The Apprenticeship of Duddy Kravitz," and "Inners."

In addition to his recent Academy Award, the nomination for which came immediately following production of "The Big Fix," Dreyfuss has had a very good year, marking the first time the performer has won any type of awards. For "The Goodbye Girl," Dreyfuss also received the Golden Globe Award bestowed by the Hollywood Foreign Press Association, the Los Angeles Drama Critics Award, the Harvard Hasty Pudding Club Award, and Italy's Donatello Award — each award for Best Actor.

Now on the heels of this exciting year of recognition as a performer comes "The Big Fix," which in addition to offering Dreyfuss the challenging role of Moses Wine, also presented him with his first opportunity to co-produce a feature film.

The film, a detective thriller that combines a modern day murder mystery with some very contemporary comedy, is a project that was developed out of the energetic combination of Dreyfuss and his co-producer, Carl Borack, a longtime friend.

Together these two men worked to bring Roger L. Simon's novel of the same name to the screen with all the impact about the changing world around us that they initially envisioned. Dreyfuss and Borack selected a behind-the-scenes team that would realize "The Big Fix" in a highly creative blend of youthful verve and

Wine and his family plunge headlong into the biggest case of his career. The whirlwind adventure takes him through the heights and depths of Los Angeles in 1978 — from the taco stands to the posh health clubs, from the Venice waterfront to Topanga and Laurel Canyons, from the mansions of Bel Air to the low-income housing developments of the Barrio.

Wine travels across the city in a race against time, meeting an unlikely gallery of interesting characters as the mystery continues to deepen. Producers Richard Dreyfuss and Carl Borack, both longtime Los Angeles residents, first met when they were sixth-graders at Beverly Hills' Horace Mann Elementary School. Nineteen years later, their strong friendship has resulted in their first joint production, "The Big Fix."

Unlike many other L.A. citizens, Dreyfuss and Borack are actually fond of their city. They both have found enormously appealing the idea of a film having as its background the color and confusion of contemporary Los Angeles. "The Big Fix," which Dreyfuss and Borack both read when first published in 1973, was an ideal choice to convey the kaleidoscopic disorientation of modern life as depicted in Los Angeles.

When it was first published, "The Big Fix" received Britain's prestigious John Creasy Award as well as a special prize from the Mystery Writers of America. Its look at a society still reverberating from the spasms of the '60s was presented with humor, irony, and a true compassion for its slightly bewildered characters. Mystery fans and the general public alike have responded to the subtle feeling of social vertigo felt by so many today, which is so accurately conveyed in Roger Simon's novel and screenplay.

In a recent *Time* magazine interview, Neil Simon said of Richard

Dreyfuss: "He has an energy that just flies off the screen. He doesn't fall into any of the usual acting categories. He's not a handsome-man type like Redford or a dramatic-actor type like Pacino or DeNiro. Rick can do anything — and he is funnier than any of them." It is these very special qualities, which make Dreyfuss a distinctive screen personality, that are put to the test — as he is both dramatic and never better looking than he is as Moses Wine in "The Big Fix." If he in fact caught viewers completely off guard with his first bona fide romantic lead in the comical "The Goodbye Girl," it is certainly true that audiences will again be seeing a fresh side of Dreyfuss in "The Big Fix."

Universal's "The Big Fix" was produced by Carl Borack and Richard Dreyfuss and directed by Jeremy Paul Kagan from a screenplay by Roger L. Simon, based on his novel. Music is by Bill Conti. Starred are Richard Dreyfuss, Susan Anspach, Bonnie Bedelia, John Lithgow, Ofelia Medina and Fritz Weaver.

Universal's "The Big Fix" was produced by Carl Borack and Richard Dreyfuss and directed by Jeremy Paul Kagan from a screenplay by Roger L. Simon, based on his novel. Music is by Bill Conti. Starred are Richard Dreyfuss, Susan Anspach, Bonnie Bedelia, John Lithgow, Ofelia Medina and Fritz Weaver.



SUSAN ANSPACH and RICHARD DREYFUSS renew an old romance in Universal's exciting new murder mystery, "The Big Fix."

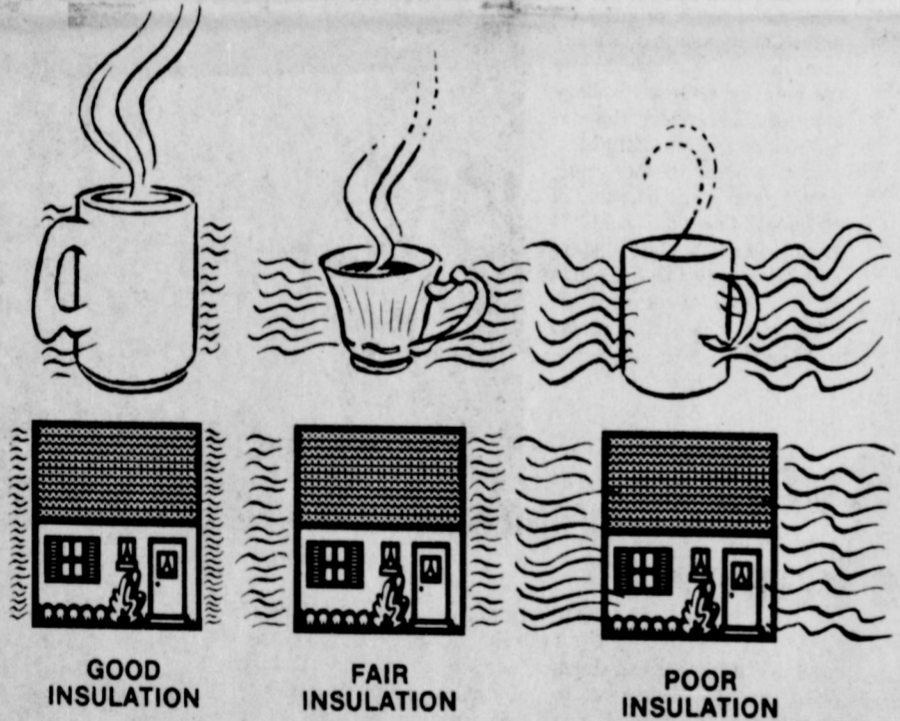

What could be better than a steaming cup of coffee on a chilly winter morning? But did you ever notice how a regular coffee mug keeps the coffee hot longer than a thin glass cup or tin cup? That's because the thin glass cup or tin cup has very little resistance to heat loss. A thick coffee mug acts as insulation and minimizes heat loss. Homes that are properly insulated to the recommended "R" value help prevent heat loss and wasted energy dollars. In your home, no matter what type of insulation you use — batts, loose fill, or foam — as long as the "R" value is the same, they will prevent heat loss equally well. Proper insulation can save enough on energy bills to pay for itself in a few years. But before you insulate your home, remember to check the "R" value requirement. Call Community Public Service for information on insulation and "R" value today.

**COMMUNITY PUBLIC SERVICE**  
Your Electric Light & Power Company

**ALLSUP'S**  
CONVENIENCE STORES

SHOP AND SAVE AT ALLSUP'S

PRICES EFFECTIVE  
FEBRUARY 8-10, 1979

# A SWEETHEART OF A SALE!

SHOP ALLSUP'S FOR A BIG SELECTION OF CANDY VALENTINE HEARTS

99¢ - \$1.99<sup>95</sup>

**SNOW DRIFT SHORTENING**  
\$1.29 3 LB. CAN

**WESSEN OIL** 48 OZ. BOTTLE  
\$1.49

**KRAFT MIRACLE WHIP** QUART SIZE 99¢

**CATSUP** 32 OZ. BOTTLE 69¢

**BRIGHT & EARLY IMATITION ORANGE JUICE** FROZEN

**PILLSBURY BISCUITS** CAN 10¢

**SAMS SUGARY YAMS** 24 OZ. CAN 49¢

**FRESH COOKED HOT DOGS**

39¢ EACH

**SPECIAL OF THE WEEK!**

**THRIFT KING TISSUE** 4 ROLL PK. 49¢

**ALLSUP'S ICE CREAM** 1/2 GAL. 1.29

**FOR CANDY APPLES WRAPPLES** 49¢

**GIANT TIDE** BOX 1.39

**OCEAN SPRAY CRANBERRY SAUCE** 4 FOR \$1

**PARKAY MARGARINE** 39¢ QUARTERS 1 LB.

**SWISS MISS HOT CHOCOLATE** \$1.29 12 ENVELOPES PKG.

FROM \$0.00 TO \$200.00

**MONEY ORDERS**

19¢ EA.

# WANTED ADS

## CAPROCK MONUMENT CO.

Dealers of Georgia Granite, Georgia Marble, Colored Granite, & Dreams.  
represented by  
**BOXWELL BROS. FUNERAL HOME**  
519 S. EVANS  
659-3802

Hansford County Planned Parenthood  
265. Haney  
659-2483  
Spearman  
Mon.-Fri.  
8 a.m. to 12 noon  
30S-rtm

## SERVICES

**SERVICE:** Pits cleaned, wet or dry. Dragline or loader. Also, dozer, grader, carry-all service.  
LeRoy Mitchell, 806-733-2384, Grover, Texas, 79040.

Pee Wee's Plumbing Service.  
Roto-rooter, Acoustical Ceilings.  
659-2811 or 659-3781.  
12-rtm

**KIRBY SALES & SERVICE** of Spearman, 912 S. Bernice.  
659-2797.  
30-rtm

**WINTER RATES**  
Jan. thru March  
Steam Rinsevac Shampooer  
\$4.95 per day  
Call Gordon's Drug, 2141.  
After 7 p.m. & Sunday  
call 3437. 716 Cotter Drive

**NOTICE**  
Wallace Monument Co.  
Monuments, Curbing,  
Grave Covers  
Local Representative  
**LEONARD JAMESON**  
659-3406  
20-rtm

Alcoholic Anonymous  
meeting 8 p.m. Friday,  
Home Demonstration Club  
building, 305 N. Bernice.  
Phone 659-3181 for information.  
\*\*\*

Al-Anon meetings 8 p.m.  
Friday, Home Demonstration  
Club building, 305 N. Bernice  
in back room. Phone  
659-3181 for information.  
Ask for Al-Anon.

Now Hauling Manure from  
Caprock Pens #1 & 2. Check  
my low Prices before you  
trade with anyone.  
Call or see Clois (Billy)  
Baker. 659-3642.  
51S-rtm

**CARPET SHAMPOOING:** Dry  
foam method. Vinyl Repairs.  
Free estimates. Call 435-4305  
after 5 p.m.  
**LESTER LEATHERMAN**  
Perryton, Texas 52-rtm

**CATTLE HAULING**  
Call Fred Van Buskirk - 2680 or  
Willis Randall - 2041.

**WE SELL** new Lubbock built  
irrigation pumps. Want a good  
irrigation pump at a reasonable  
price? Have 4", 5", 6" and 8"  
pumps. Can drill irrigation and  
domestic wells (when we have  
help). Call Bill Block at night  
935-4088, Dumas.  
10-rtm

Need a carpenter? Call Tommy  
Reger, Jr., 659-2174.  
12-rtm

## MISCELLANEOUS FOR SALE

**FOR SALE:** 1972 Chrysler 4  
door. Loaded. Also 1965 Ford  
Falcon 2 Door. Call 659-3684  
after 5:00 P.M.  
8-rtm

## WANTED RESPONSIBLE PERSON

Wanted to own and operate  
candy or Horoscope vending  
route. Spearman and surround-  
ing area. Pleasant business.  
High profit items. Can start  
part time. Age or experience  
not important. Requires car  
and \$1495 to \$4995 cash invest-  
ment. For details write and  
include your phone number:  
Eagle Industries  
3938 Meadowbrook Road  
Minneapolis, Minn. 55426  
13-1tp

**NATIONAL OIL COMPANY**  
offers opportunity for high in-  
come plus abundance of fringe  
benefits to mature individual in  
Spearman area. No experience  
necessary. We train. Commis-  
sion, Industrial Lubricants.  
Write J. C. Hopkins, General  
Manager, Royal Oil Co., Box  
646, Ft. Worth, Tx. 76101.  
13-1tc

## LEGAL NOTICE

**NOTICE TO ALL PERSONS  
HAVING CLAIMS AGAINST  
THE ESTATE OF  
GEORGE KENNETH  
WILMETH, NCM**

**NOTICE IS HEREBY GIVEN**  
that original Letters of Guard-  
ianship of the person and estate  
of **GEORGE KENNETH WIL-  
METH, NCM**, were issued to  
me, the undersigned, on the  
18th day of January, 1979, in  
the proceeding indicated below,  
which is still pending, and that I  
now hold such Letter. All per-  
sons having claims against said  
estate, which is being adminis-  
tered in the county below  
named, are hereby requested to  
present the same to me, respec-  
tively, at the address given  
below, before suit upon the same  
is barred by the general  
statutes of limitation, before  
such estate is closed, and within  
the time prescribed by law. My  
residence and post office ad-  
dress are: 4415 Andrews, Ama-  
rillo, Texas 79106.  
DATED this 31 day of Janu-  
ary, 1979.

Virginia Wilmeth Pauwels,  
Guardian of the person and  
estate of George Kenneth Wil-  
meth, NCM, No. 1559, County  
Court of Hansford County,  
Texas  
13-1tc

## Southwest Farm Show Set

**FORT WORTH (Spl)** - Tractor  
and truck pulling will be at its  
roaring and rumbing best dur-  
ing the 4-day Southwest Cham-  
pionship Tractor Pull, March 8  
through 11 in the Tarrant  
County Convention Center are-  
na.

R.B. Allen, Executive Vice  
President of the Southwest  
Hardware & Implement Associa-  
tion, sponsors, said that the  
pull will be held in connection  
with the Southwest Farm Show  
which will feature over 250  
thousand square feet of exhibits  
of farm and ranch machinery  
and supplies.

Allen said that the Cham-  
pionship Tractor Pull will add  
two classes of 4-wheel drive  
trucks on Thursday and Friday  
nights along with the regular  
classes of tractors all four  
nights.

The Championship Tractor  
Pulls will begin at 7:00 p.m.  
March 8, 9, & 10 and 6:00 p.m.  
on Sunday.

Classes included this year  
will be: Thursday, March 8,  
5,500# Modified Trucks,  
10,000# Pro-Stock, 5,000# Super  
Stock; Friday, March 9, 6,000#  
Modified Trucks, 5,000# Mod-  
ified, 9,000# Super Stock; Satur-  
day, March 10, 12,000# Pro-  
Stock, 9,000# Modified, 12,000#  
Super Stock; Sunday, March 11,  
7,000# Super Stock, 7,000# Mod-  
ified and 12,000# Open.

All seats are reserved for the  
four nights of pulling and  
tickets may be purchased from  
Amusement Ticket Service,  
P.O. Box 938, Fort Worth,  
Texas 76101 or by calling 817/  
355-5777.

Ticket information may be  
obtained at any local farm  
equipmtn dealer.

Bloodmobile  
Feb. 21 in  
Gruver.

## REAL ESTATE ED WHEELER

**HOMES-FARM  
COMMERCIAL**

906 King, Gruver, 3 bed-  
room, 1 bath, detached gar-  
age, fenced yard.  
\*\*\*

1006 S. Evans, 3 bedroom, 1  
bath, new insulation and  
steel siding.  
\*\*\*

706 Steele Drive, 3 bedroom,  
den, 1 1/2 baths, fenced back-  
yard.  
\*\*\*

1114 S. Haney - 3 bedroom, 1  
bath with garage and fenced  
yard. Priced to sell.

Jerry Gee 659-3664  
Doris Beck 659-2618  
659-2074

**OFFERED BY:**  
Emmett R. Sanders  
REALTOR  
111

Dwelling and store building,  
small detached apartment,  
on wide lot, ideal for profes-  
sional office-dwelling com-  
bined.  
\*\*\*\*\*

150' x 140' commercial, zoned  
heavy retail, with 2 bed-  
room home and detached  
garage, terms available.  
\*\*\*\*\*

308 S. Hoskins, 5 room  
house, carpet, fenced yard.  
\*\*\*\*\*

Lovely brick home on 11  
acres only 5 minutes from  
Spearman shown by appoint-  
ment only.  
\*\*\*\*\*

240 acre farm, one 6" well  
on pavement 15 miles south-  
west of town, one-fourth  
minerals, owner will carry  
paper.  
\*\*\*\*\*

**EMMETT R. SANDERS  
REALTOR  
659-2516  
659-2601 (nights)  
34S-rtm**

in a five-state area which in-  
cludes sections of Texas, New  
Mexico and Oklahoma.

Banks is employed by the  
engineering firm Camp, Dres-  
ser and McKee, Inc. That firm  
is the prime contractor in the \$6  
million High Plains Ogallala  
Study, which is designed to  
determine the local and national  
impact of declining ground-  
water supplies in the agricul-  
turally productive Plains States.

Registration for the annual  
meeting is \$7.50 per person and  
may be made in advance by  
writing Water, Inc., P.O. Box  
367, Lubbock, Tex., 79408. The  
registration fee includes the  
cost of the luncheon at which  
Commissioner Brown will  
speak.

Associated with the Reclama-  
tion Bureau for 30 years, Raitt is  
involved in the planning, con-  
struction and operation and  
maintenance of Bureau projects

Agriculture Dept: school  
food payments increased.  
Ullman rejects trim back on  
Social Security.

Tellico Dam completion  
barried to protect snail dartr.

**TEXAS PRESS**  
MEMBER 1977 ASSOCIATION  
PUBLICATION (USPS 509-660)  
SPEARMAN, TEXAS 79081  
213 Main Box 458 659-3434  
Published Weekly at 213 Main Street  
Spearman, Texas 79081  
Owner-Publisher.....William M. Miller  
Second Class postage paid at Spearman, Texas  
ANY ERRONEOUS REFLECTION UPON THE  
CHARACTER OF ANY PERSON OR FIRM  
APPEARING ON THESE COLUMNS WILL BE  
GLADLY AND PROMPTLY CORRECTED UPON  
BEING BROUGHT TO THE ATTENTION OF  
THE MANAGEMENT.  
SUBSCRIPTION RATE: Hansford, adjoining  
counties, combination with the Hansford Plain-  
man, \$16.40.  
Other points, \$14.40.

**For The Ultimate In  
STORM DOORS**  
Custom Built, Designed, And In  
Colors To Fit Your Home....  
Contact Howard Moyer at  
**Only Aluminum Industries**  
Gaymon, Okla. 114 W. 1st 405-338-6966 or  
73942 338-6170

**ABOUT YOUR HOME**  
By April Rhodes  
Iron-on patches make plain  
inexpensive school clothes  
quite attractive. Be original or  
trace a pattern from story book  
characters.  
Crepe myrtle should be  
pruned in February or just  
before new growth begins. It  
can be cut back severely, if too  
large, but you'll have fewer  
blooms the first year.

**Have you got the winter blues  
with your old car or truck??**

Well, we're playing cupid, and  
you are going to **LOVE** the  
**DEALS** we're making on  
those new Pontiacs,  
**Buicks, & GMC'S !!**

We've got a fabulous inventory  
of Pontiacs, Buicks, & GMC'S  
and more are coming in every day,  
**too!! WE NEED TO MOVE THEM!!**

And we have one of the finest & largest selections  
of Used Cars & Trucks that we've ever traded for.

Come on out today, We're going to do our  
best to get you over the winter blues!!

**HERGERT**  
Pontiac, Buick, GMC  
"The Best For Sales,  
Service & Body Shop"  
WE APPRECIATE YOUR PATRONAGE!!!  
So. Hwy. 207 Spearman, Texas

**Ford TOOL COMPANY  
DRILLING DEPT.**

**WE ARE TAKING APPLICATIONS  
FOR EXPERIENCED**

- DRILLERS • DERRICKMEN • FLOORHANDS

**WAGES PER HOUR:**

DRILLER.....\$8.50  
DRILLER TRAINEE.....\$7.85  
DERRICKMAN.....\$7.25  
FLOORHAND.....\$7.00

**TIME AND A HALF IS PAID OVER 40 HOURS**

**BENEFITS:**

- Profit Sharing Plan • Group Insurance Plan
- Relocation Expense • Bonus

**CALL COLLECT AT 806-435-5494**  
Ford Tool Company  
Is An Equal Opportunity Employer - M/F/H

**FOR SALE**

Quality throughout with room to roam in this  
delightful four bedroom home, choice location,  
large den-gameroom, formal living room with  
beautiful fireplace, two baths, storage space  
galore, plus basement storm shelter, many other  
choice amenities for gracious living. Loan  
assumption available, quick closing. By appoint-  
ment only, **EXCLUSIVELY with EMMETT R.  
SANDERS, REALTOR**, 659-2516, nights 659-  
2601.  
12S-rtm

# Beta Sigman Phi Sweethearts Named



Deta Blodgett



Karen Blodgett



Mary Lou Mathews

The annual Valentine Ball of Beta Sigma Phi, Spearman Chapters, will be held Saturday, Feb. 10 at the Perryton Club. The Sweethearts this year are: Karen Blodgett, Rho Rho-Ritual of Jewels Chapter; Mary Lou Mathews, Xi Zeta-Exemplar Chapter; and Deta Blodgett, Preceptor Epsilon Zeta Chapter.

Karen Blodgett became a member of Rho Rho in the spring of '78 and is presently serving as Social Chairman. She has served on the Ways & Means Committee. Mrs. Blodgett grew up in Gruver and attended Texas Tech for one year and received her BS in Business Education from Oklahoma State University. She married Glenn Blodgett, a veterinarian in Spearman, in 1969. They have two children, Buffie, age 5, and Brandie, age 2 1/2.

She works part time at the Hansford County Veterinarian Clinic, and enjoys sewing, crafts and entertaining at home. Xi Zeta Upsilon's Valentine Girl for 1979 is Mary Lou Mathews, the wife of Steve Mathews. Mary Lou and Steve reside 15 miles southeast of Spearman. They are the parents of four daughters: Robin, Jana, Rhonda and Paige.

A lifelong resident of this area, Mary Lou is the daughter of Mr. and Mrs. Sam Cluck of Gruver. She attended the Gruver Public Schools, Baylor University and graduated from Texas Tech in 1969.

Beta Sigma Phi has played an important part in Mary Lou's recent life. She pledged Rho Rho in 1972. In 1974 she served as president and was elected Girl of the Year. A member of Xi Zeta for three years, Mary Lou has held the office of recording secretary and is currently vice-president.

As the busy mother of four girls, Mary Lou has little leisure time but does enjoy playing bridge and reading.

Deta Blodgett, sweetheart for Preceptor Epsilon Zeta, became an honorary member of Beta Sigma Phi in 1959, and has provided much friendship, joy and wisdom for the past 20 years to many members.

Deta is well known in our area for her beautiful china and oil

painting. She came to the Panhandle as a young school teacher and taught in the Old Ochiltree School District and Blodgett School District South and East of town. She spent a large portion of her life farming, doing the work herself at the loss of her husband, and raising a son, Ralph Blodgett, who made his home in Spearman and married Johanne. They gave Deta two grandchildren, Marilyn (Mrs. Dennis Cline) and Dr. Glenn Blodgett. There are three great-grandchildren.

Deta moved to town in 1961 into a very lovely home. She has been active in many community organizations and clubs. She joined the Twentieth Century Club in 1958 and has been active in all areas of its organization. She is a member of the First Christian Church, Eastern Star, Arts & Craft Guild and the Dahlia Flower Club.

## Bridge Club

The Blue Monday Bridge Club met Monday, Feb. 5 in the home of Mrs. Bill Seitz. The ladies met together for luncheon at Martin's Steak Garden and then returned to the home of Mrs. Seitz to play bridge. High was won by Mrs. Bill Seitz and second high by Mrs. Gwenfred Lackey. Those members attending were Mmes. Deta Blodgett, Sam Graves, Bill Seitz and one guest, Mmes. Bill Whitson.

Their next meeting will be Monday, Feb. 19 in the home of Deta Blodgett.

The Thursday Dessert Bridge Club met Thursday, Feb. 1 in the home of Jackie Pearson's home. High was won by Cheryl Meek, second high by Linda Latta, low by Sonya Godfrey and traveling by Linda Jarvis.

Those attending were Eulalia Mires, Karen Countiss, Mary Ann Lasater, Jackie Pearson, Mary Lou Mathews, Cheryl Meek, Sonya Godfrey, Linda Latta and Linda Jarvis.

"An old man in love is like a flower in winter." Portuguese Proverb



Jamie's Jabber

by Jamie Casdorff

DECA had two place in the Armadillo Area DECA contest. Steve Goff won third sweepstakes in food marketing, and Joann Reed won their in food service. All members who participated did a real good job.

After the contest Friday participants were invited to a dance. Spearman members had a choice of either staying at the hotel or attending the dance. Most went to the dance but the few that stayed swam in the pool and had a really super time. I hear that J.B. got a little wet and her swim suit shrunk.

All members had a real good time and we're sure proud of all who participated. Our DECA club is really "The Top of Texas Area SJX DECA! State contest will be March 15-18 in Fort Worth. I'll follow up with who will be participating in a later date. GOOD LUCK to all who get to go!!

ANNUAL CUB SCOUT FATHER-SON CAKE BAKE will be held Tuesday, February 13 at the County Barn. The judging will start at 7:30 with Ed Dear Auctioneer.

## Mrs. Harbour Fund Set Up

A fund has been set up to help with medical and living expenses for Mrs. Connie Harbour and her two daughters. Mrs. Harbour is in Houston undergoing surgical and chemotherapy treatment for cancer. Contributions may be made to Bob and Sue Lamb, Stinnett.

## Our Heritage of Faith... notes from Faith Lutheran Church

Those people from Faith who are involved in Christian Education, either as a teacher or a learner, are invited to go to the Christian Education Conference in Hooker, Ok. Some of the areas offered will be "Law and Gospel in the classroom," "Puppet Ministry" and a section on how to select good materials.

The Conference will be held on the 11th of February from 2:00 to 7:45. The Women of the Church at Hooker will provide a light meal. The conference is free of charge.

Wednesday the 14th of February will be the night that the Women of Faith will gather together for their SCOPE Bible Study. The times is 7:30.

This Sunday the People of Faith will gather together to worship at 9:00 AM. This being the second Sunday of the month, we will have opportunity to celebrate Holy Communion. The Christian Education hour will follow at 10:00.

If you have no church home you are invited to come worship with us at Faith Lutheran, 11th and Bernice Street.

"I am still learning." Motto of Michelangelo

## Firettes Bake Sale Planned

FIRETTES BAKE SALE will be held February 14 at Thriftway from 9:00 a.m. until they are all sold. The cakes will be specially decorated for Valentine's Day. Anyone wishing to special order a cake for Valentine's Day call Roni Hutson, Vicky Bullard, or Kathy Slater.

## Music Club To Meet

Spearman Music Club will have "A Journey with Your Sweetheart" on Tuesday, February 13 at 7:00 p.m. at Martin's Steak Garden. Medames Paul Reimer and Jerry Womble are co-hostesses.

## Extension Clubs

Serenity Home Extension Club met Thursday, Feb. 1 in the home of Linda Brown. The meeting was called to order by president, Debbie Benton. A business meeting was held. They changed their luncheon to April 12 at the Club Room.

Council Representative, Linda Winegarner presented the recommendations from the Council for 1979.

The program was given by Julie Farr on her 4-H projects and 4-H program.

Refreshments were served to Debbie Benton, Linda Brown, Cathy Gafford, Kay Loomis, Gail Smith, Linda Winegarner and guest Michelle Beedy.

The next meeting will be Thursday, Feb. 15 in the home of Cathy Gafford.

## Sacred Heart Women's Guild Meets

The Sacred Heart Altar Society met Feb. 1, in the Parish Hall for their monthly meeting, following a tour through the Station Master's House Museum.

The Tamale Sale plans have been finalized for Feb. 10. Orders are being taken now. Anyone wishing to place an order please call Mrs. N. F. Renner at 2335 or Mrs. Frank Lozano at 2610 and in Gruver call Mrs. C. A. Davis, Jr. at 733-2697. Pre sale orders are to be picked up at the Parish Hall. Price is \$3.00 per dozen.

Mrs. Don Schmehr and Mrs. Don Allen, Chairmen of the cookbook sale, presented a check for the proceeds to Father Ray Crosier to be added to the building fund.

Plans are being made for a Mexican Dinner to be held March 18 in the Parish Hall from 12:00 to 2:30 p.m. There will be Pinatas for the children and fancy work for the adults. The menu will be the same as last year and the price remains unchanged, \$3.50 for adults and \$2.00 for children 7-12 with children 6 and under free.

The finishing touches are being put on the World Day of Prayer program which is being held at the Sacred Heart Catholic Church this year on March 2. Anita Sumner and Linda Venneman are the chairmen.

Starting Sunday, Feb. 18 thru Friday, Feb. 23 a mission will be held. There will be three evening services in English and three in Spanish. Check your bulletins for the times.

Next month's program will be "Some Tips on Knitting" by Joan Farr.

Hostesses for the March meeting are Anit Sumner and Joan Farr.

Meeting adjourned.

## Arts & Crafts Guild News

The Arts and Crafts Guild met Friday, Feb. 2 in the home of Mrs. Ned Turner. Cake and coffee were served with Valentine Red Heart Candy as favors.

Those attending were Mmes. Deta Blodgett, Joe Trayler, W. L. Russell, W. H. Gandy, F. J. Hoskins, P. A. Lyon, Sr. and Garrett Allen. The next meeting will be Friday, Feb. 9 in the home of Mrs. F. J. Hoskins.

## Square Dance Club News

The Spearman Spinners Square Dance Club met at the County Barn, Thursday, Feb. 1. Three squares were in attendance. Hosts were Mr. and Mrs. Jim Fowler and Mr. and Mrs. Jack Kemper. The next dance will be Feb. 15, with Paul Lopez calling.

A special thanks is extended by the club to Phil Nolan of Phillips who filled in at the last minute for Paul Lopez.

# UNITED STA

Supermarkets Perryton, Texas

**\$135,554 IN CASH**

WIN YOUR SHARE OF **25 MILLION S&H GREEN STAMPS**

LUPE MONTALVO WON \$1,000 CASH!

<b>COCA COLA</b> 6 BTL. CRTN. \$1.59 32 OZ. BTL. PLUS DEPOSIT	<b>CORN</b> ..... 3 17 OZ. CANS <b>89¢</b>
<b>MIRACLE WHIP</b> 16 OZ. JAR <b>59¢</b>	<b>HOMINY</b> ..... 4 14 1/2 OZ. CANS <b>\$1</b>
<b>CRISCO</b> 3 lb. can <b>\$1.79</b>	<b>PEAR HALVES</b> ..... 2 16 OZ. CANS <b>\$1</b>
<b>HEALTH &amp; BEAUTY AIDS</b> EXCEDRIN..... 100 CT. BTL. <b>\$1.79</b>	<b>TRASH BAGS</b> ..... 20 CT. BOX <b>\$1.98</b>
<b>SHAMPOO</b> ..... 7 OZ. <b>\$1.19</b>	<b>CORONET PAPER TOWELS</b> ..... JUMBO ROLL <b>49¢</b>
<b>GILLETTE FOAMY SHAVE CREAM</b> ..... 11 OZ. <b>\$1.19</b>	<b>HUNT'S TOMATO JUICE</b> ..... 46 OZ. CAN <b>55¢</b>

<b>EATWELL MACKEREL</b> ..... 15 OZ. CANS <b>2 FOR \$1</b>	<b>PINATA TORTILLA CHIPS</b> ..... <b>\$1.09</b>
<b>CARNATION TUNA</b> ..... 6 1/2 OZ. CAN <b>69¢</b>	<b>RAINBO BREAD</b> ..... BUTTER WHEAT 1 1/2 LB. LOAF <b>59¢</b>
<b>CALIF. FUERTE AVOCADOES</b> ..... 4 FOR <b>\$1</b>	<b>RITZ CRACKERS</b> ..... 14 OZ. BOX <b>89¢</b>
<b>CALIF. NAVAL ORANGES</b> ..... LARGE SIZE 3 LBS. <b>1</b>	<b>FRESH SPEARS BROCCOLI</b> ..... LB. <b>39¢</b>
<b>NO. 1 RUSSET POTATOES</b> ..... 5 LB. BAG <b>59¢</b>	<b>NO. 1 WHITE ONIONS</b> ..... MILD LB. <b>29¢</b>

### MAINTENANCE PERSON REGULAR FULL TIME EMPLOYEE

Northern Natural Gas Company will take applications on Thursday, February 8, 1979, between the hours of 9 A.M. and 3:30 P.M. for regular full time maintenance person. Apply at the Sunray Office, 3 miles south of Sunray, Texas. Typical job duties are; assisting with overhauls of large internal combustion gas compressor engine, maintenance of vessels and towers, all phases of pipelines repair, and some rotating shift work relieving regular operating crew during vacations or illness, etc. Pre-employment test will be given for the maintenance person job on Friday, February 9, 1979 at 7 P.M. and Saturday, February 10, 1979 at 9:00 A.M. at the Spearman High School in Spearman, Texas for all persons that have completed an application. Northern Natural Gas Company is a major diversified energy company offering an attractive salary, and has an excellent benefit program. Equal opportunity employer.

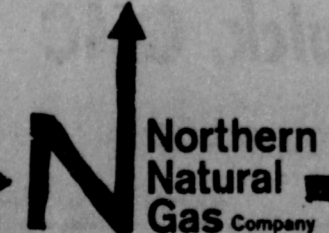

## May Wedding Is Planned

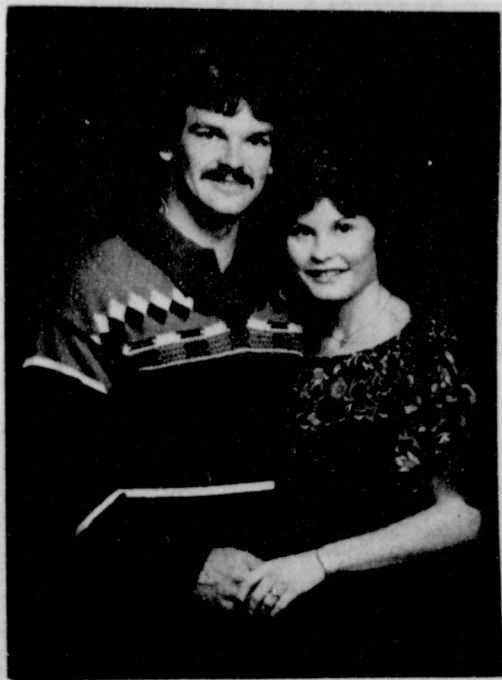

Mr. and Mrs. Edward L. Garner announce the engagement of their daughter, Nancy Kathryn to Mr. Roger Keith Brown, son of Mr. and Mrs. James Henry Brown. Both are students at West Texas State University. The wedding will be May 19 in the First United Methodist Church of Spearman.

## Students On Tech Honor Roll

LUBBOCK—More than 4,000 students at Texas Tech University qualified for the dean's honor rolls in the six colleges during the fall semester. Among them were three from Spearman.

Debbie L. Cook, Box 34, Roger Jones 812 S. Evans, Elaine R. Reimer 1001 Haney.

To qualify for a dean's honor roll a student must have a grade

point average of 3.0 or more on a 4.0 scale and must have taken as many as 12 semester hours of work.

Texas Tech University has an enrollment of more than 22,000 students in six colleges: Agricultural Sciences, Arts and Sciences, Business Administration, Education, Engineering and Home Economics. There also are a Graduate School and a School of Law.

## Correction

**CORRECTION**  
The wedding of Jeanne Thompson, daughter of Mrs. Celestine Thompson of Perryton and the late Mr. Lincoln Thompson, to Max E. Gunn, son of Mr. and Mrs. Gene Gunn of Brownfield is scheduled for 3 p.m. March 24, 1979 at the Church of Christ Chapel in Lubbock.

In Sunday's paper the date of the wedding read April 24, 1979 which was in error.

## World Day Of Prayer Planning Session

There will be a planning meeting for this year's observance of the World Day of Prayer on Thursday, February 15 at 10:30 a.m. at the Sacred Heart Catholic Church parish hall. Women representatives of all the churches are invited to come and prepare themselves and to plan for this year's observance. Mrs. Dwight Sumner is this year's chairperson.

World Day of Prayer service will be held this year on Friday, March 2 at the Sacred Heart Catholic Church.

"We make our fortunes, and we call them fate."  
Benjamin Disraeli

## BREAKFAST MENU

**MONDAY, FEBRUARY 5**  
Pineapple Juice  
Texas Toast & Peanut Butter Milk

**TUESDAY, FEBRUARY 6**  
Peaches  
Waffle & Syrup Milk

**WEDNESDAY, FEBRUARY 7**  
Applesauce  
Sweet Roll Milk

**THURSDAY, FEBRUARY 8**  
Mixed Fruit  
Biscuit & Sausage Milk

**FRIDAY, FEBRUARY 9**  
Orange Juice  
Cold Cereal Milk

## LUNCH MENU

**MONDAY, FEBRUARY 5**  
BBQ on a Bun  
Tater Rounds-Catsup  
Buttered Carrots  
Cole Slaw  
Oatmeal Cake  
Milk  
High School Choice  
Tuna Salad Sandwich

## TUESDAY, FEBRUARY 6

Mexican Dumplings  
Buttered Corn  
Tossed Salad-Dressing  
Fruit Cup  
Cornbread-Butter  
Milk

High School Choice  
BBQ Franks

## WEDNESDAY, FEBRUARY 7

Salisbury Steak-Catsup  
Mashed Potatoes  
English Peas  
Sweet Pickle Chips  
Brownies  
Yeast Batter Bread-Butter  
Milk

High School Choice  
Burritos

## THURSDAY, FEBRUARY 8

Corndogs-Mustard  
Macaroni-Cheese Casserole  
Green Beans  
Celery Sticks  
Congealed Salad  
Hot Rolls-Butter  
Milk

High School Choice  
Submarine Sandwich

## FRIDAY, FEBRUARY 9

Pizza Burger or Ham Salad  
Sandwich  
French Fries-Catsup  
Blackeyed Peas  
Shredded Lettuce-Dressing  
Chocolate Chiffon Pie  
Milk

\* \* \*

All in a day... on the last day of filming of "The Big Fix," director Jeremy Paul Kagan and star Richard Dreyfuss found themselves all over Los Angeles. In the morning Dreyfuss was driving on the freeways while Kagan hovered above in a helicopter. Then Dreyfuss drove to the beach for some second unit work while Kagan shot first unit in the Hollywood Hills. Then it was a company move to Vidtronics, Inc. where the final frames of principal photography were put on film.

## Presbyterian Church News

Major Mission Fund Training Session will be held at the First Presbyterian Church of Pampa on Thursday, February 8 from 7:30 to 9:30 p.m.

There is a Sunday Church School for everyone every Sunday at 9:45 a.m. with a friendly teacher with a helpful Bible lesson.

"He Stretched Out His Hand and Touched Him" will be the subject of Pastor Edward D. Freeman's sermon at the service for the public worship of God at 11:00 a.m. on Sunday, February 11.

Pastor Ed Freeman will be the leader of the Daily Devotions program on radio station KRDF, Monday through Friday, February 12-16 at 10:30 a.m.

The First Presbyterian Church of Spearman remembers her own. Here they were named before God, and here they will be laid to rest. The significant events in the life of the congregation are recorded "before God and these witnesses," as we remind ourselves in the liturgy for marriage. Here individuals have prayed in times of personal crisis. Collectively, the congregation remembers the experiences that they shared, carefully stored away in memory. Significant people are remembered by the events they shared. Some events are dated by the pastor who loving served.

## Rotary Club News

Robert Elliott of Community Public Service made a slide presentation to the Spearman Rotary Club Monday noon at Martin's Steak Garden on "Where Does Your Energy Dollar Go?"

Visiting Rotarians were Arthur Waight, Gene Schneider and Don Ormsom of Borger and Mark Neff of Ft. Stockton. Other visitors included Hugh Reimer of Stinnett, Calvin Springer of Waco, and Mike Schnell and Butch Baker of Spearman.

Members present were Carrie Marie Barry, Roy Bulls, Archie Burress, John R. Colard, Jr., Robert Elliott, Pete Fisher, Ed Freeman, Ed Garner, Kerry Menton, John Hutchison, Ed Limbocker, Junior Lusby, Jim McLain, Jack McWhirter, Larry Murphy, Frank Oglesby, Jim Shirley, Lenis Simpson, Gary Sims, Vance Snider, Jerry Taylor and Don Wirsdorfer.

Members absent were Eschol Blankenship, J.L. Brock, Kim Brock, Coy Palmer, and Tim Woodington.

## RECIPE

By Sarah Ann Sheridan

February has many special days and entertaining should be a delight to the hostess as there are so many ideas suggested for this month.

### Washington Bars

- 1 c cornflakes
- 1/4 c candied cherries finely chopped
- 1 egg white
- 1/4 t salt
- 1/4 c sugar
- 1/4 c nuts chopped
- 2 t shredded coconut
- 1/4 t orange flavoring

Add the salt to the egg white and beat until stiff, but not dry. Continue beating and add sugar gradually. Fold in the cornflakes, mixed with cherries, nuts and coconut. Add the flavoring and stir until all the ingredients are thoroughly blended. Divide mixture into 12 portions and shape into bars with wet fingers. Place on a greased cookie sheet and bake 10 minutes at 375 degrees.

- Cherry Lemonade**
- 2 c sweetened cherry juice
  - 1 c lemon juice
  - 1 c sugar

Make a syrup of the sugar by adding 1/4 cup of water and boil 3 minutes. Combine ingredients and pour over cracked ice.

Just So

Propaganda is baloney so artfully disguised that it passes as food for thought.

-Enquirer, Cincinnati.

Lucky World

The world was created in six days, no Senate confirmation being necessary.



SIDNEY S. MELTON

## Melton Joins TSTI Staff

AMARILLO—Sidney S. Melton is the new Program Chairman of the Meat Processing and Marketing Program at the TSTI Amarillo Campus. The 57 year old native of Skellytown comes to TSTI with more than 40 years of experience in the meat processing and merchandising field.

As the new head of the Meat Processing and Marketing Program, Melton says his goals will be to boost enrollment and emphasize merchandising and display in his instruction of the six month program. The graduate of White Deer High School also says that many job marketing manager and that TSTI is a good school where students can learn the basics of the meat cutting trade.

Melton received his apprenticeship training from Clint Freeman in Skellytown from 1935 to 1939. When World War II broke out, he served in the U.S. Marines as an infantryman with duties as a meat cutter and cook.

After the war Melton spent the next 17 years of his life in the retail meat trade on the West Coast. Among the places he worked include Safeway of Los Angeles and Crawford Stores which is distinguished as being the first market in Los Angeles to offer a self service meat market.

Other places of employment include 11 years with Ralphs Grocery Company. Swift and Company of Amarillo was the last commercial operation that he worked until his employment as a Meat Inspector for the State of Texas before coming to TSTI. Since his February, 1974 employment with the State Health Department, he has worked many areas in the Panhandle including McLean, Littlefield, Clarendon and Dumas.

Sid and his wife, Ruth are residents of 6107 Hanson Road in Amarillo. Mrs. Melton is a former resident of Spearman and the mother of Jim McLain of Spearman.

## Cardiff Application

Cardiff Industries, the parent corporation for Cardiff Broadcasting which currently operates KRDF FM in Spearman and KTUE AM in Tulia has been notified that an application tendered to the Federal Communications Commission has been accepted for study by the Commission Staff. Cardiff has applied for the FM radio station operation in Tulia, a town of 5,000 residents, in addition to its current AM operation.

Cardiff officials told the Commission that the FM station would program a Spanish and Country Western Format. KTUE is currently using a Country Format.

Cardiff's application is the second one to be filed with the FCC for an FM station in Tulia. A Tulia group recently applied for the frequency and is awaiting FCC action.

Cardiff has offices in Denver Colorado and Stroud Oklahoma. Cardiff Officials told the Federal Communications Commission that Construction costs would be \$32,688.00 and that operational costs for the first year would hit \$80,688.00 with an expected gross income from FM operations in Tulia of \$96,000.00.

# BINGO

52 WAYS TO WIN  
Play 4 games at the same time!  
WIN \$1000, \$100, \$25, \$5, \$2!

\$135,554

in cash prizes

WIN UP TO 5  
BOOKS STAMPS

THOUSANDS OF INSTANT WINNERS!

MADILENE CUNNINGHAM  
WON 5 BOOKS!

**ODDS CHART**

1-2-3-4-5	1-2-3-4-5-6	1-2-3-4-5-6-7	1-2-3-4-5-6-7-8	1-2-3-4-5-6-7-8-9
1-2-3-4-5-6-7-8-9-10	1-2-3-4-5-6-7-8-9-10-11	1-2-3-4-5-6-7-8-9-10-11-12	1-2-3-4-5-6-7-8-9-10-11-12-13	1-2-3-4-5-6-7-8-9-10-11-12-13-14
1-2-3-4-5-6-7-8-9-10-11-12-13-14-15	1-2-3-4-5-6-7-8-9-10-11-12-13-14-15-16	1-2-3-4-5-6-7-8-9-10-11-12-13-14-15-16-17	1-2-3-4-5-6-7-8-9-10-11-12-13-14-15-16-17-18	1-2-3-4-5-6-7-8-9-10-11-12-13-14-15-16-17-18-19
1-2-3-4-5-6-7-8-9-10-11-12-13-14-15-16-17-18-19-20	1-2-3-4-5-6-7-8-9-10-11-12-13-14-15-16-17-18-19-20-21	1-2-3-4-5-6-7-8-9-10-11-12-13-14-15-16-17-18-19-20-21-22	1-2-3-4-5-6-7-8-9-10-11-12-13-14-15-16-17-18-19-20-21-22-23	1-2-3-4-5-6-7-8-9-10-11-12-13-14-15-16-17-18-19-20-21-22-23-24

<p><b>ROUND STEAK</b>.....<b>\$1.89</b></p> <p><b>PORK SPARE RIBS</b>.....<b>\$1.39</b></p> <p><b>PORK STEAK</b>.....<b>\$1.49</b></p> <p><b>FISH FILLET</b>.....<b>\$1.29</b></p>	<p><b>UNITED TROTENDR BEEF</b>.....<b>LB. \$1.89</b></p> <p><b>SWIFT'S TENDER LEAN PORK</b>.....<b>LB. \$1.39</b></p> <p><b>SWIFT'S TENDER LEAN</b>.....<b>LB. \$1.49</b></p> <p><b>FLOUNDER WASTE FREE</b>.....<b>LB. \$1.29</b></p>
--	---

STA-BINGO WINNERS

R. D. ESTES—2 books

MRS. RACHEL OVERTON—1<sup>st</sup>

ROXANNE SEATON—1<sup>st</sup>

MIXED FRYER PARTS

49¢

CONTAINS:  
• 2 BREAST QTRS.  
• 2 LEG QTRS.  
• 2 WINGS  
• 3 CHICKLETS • 2 MECKS  
• 1 BACK

COUNTRY PRIDE DRUMSTICKS OR THIGHS

89¢

SPLIT BREASTS

COUNTRY PRIDE

\$1.09

LB.

<p><b>OLD EL PASO TOMATO SAUCE</b>.....<b>6 FOR \$1</b></p> <p><b>VLASIC PICKLES</b>.....<b>89¢</b></p> <p><b>BAMA GRAPE JELLY</b>.....<b>79¢</b></p> <p><b>PEANUT BUTTER</b>.....<b>89¢</b></p>	<p><b>HAM PATTIES</b>.....<b>\$1.49</b></p> <p style="font-size: 0.8em;">HORMEL 6 CT. 12 OZ. CAN</p>
--	--

<p><b>BELL DIP OR SOUR CREAM</b>.....<b>39¢</b></p> <p><b>BELL SLIM 'N TRIM COTTAGE CHEESE</b>.....<b>59¢</b></p> <p><b>VELVET SPREAD OLEO</b>.....<b>79¢</b></p>	<p><b>"DAIRY"</b></p> <p><b>MRS. SMITH'S CHERRY PIES</b>.....<b>\$1.69</b></p> <p><b>FLEISHMANN EGG BEATERS</b>.....<b>89¢</b></p> <p><b>MORTON DINNERS</b>.....<b>49¢</b></p>	<p><b>"FROZEN FOODS"</b></p> <p><b>QUANTITY RIGHTS RESERVED</b></p> <p style="font-size: 2em; font-weight: bold; text-align: center;">U</p> <p style="font-size: 1.5em; font-weight: bold; text-align: center;">UNITED</p> <p style="font-size: 1.2em; font-weight: bold; text-align: center;">Supermarkets</p> <p style="font-size: 0.8em; text-align: center;">Perryton, Texas</p>
---	--	--

SACK up some LOVE for Valentine's.

Give her a rare gift from ivory from the Orient to Rigaud candles and scents from Paris.

HAPPY VALENTINE'S DAY

to all our friends and customers from

Bobbie & Kay

Sack's Third Avenue  
203 Main  
Spearman

**Valentine's Day**

Despite popular conceptions in various sections of the country, there is no general agreement as to the origin of St. Valentine's Day as we observe it today. Perhaps the most logical explanation of how the name Valentine came to be connected with a day on

which lovers send tokens to one another lies in its connection with a prevalent belief in Europe in the Middle Ages. Literature of this period, Chaucer's time, shows the popular conception was that birds began to mate on February 14th. Thereafter, English literature frequently mentions the day as a sacred one for lovers. The name itself

could have come from either of three great Valentines. One was a priest in Rome, another a bishop in Terni, and there was a third, of which very little is known. The custom of observing St. Valentine's Day has grown into one of our most delightful customs. Young lovers exchange Valentines and presents

and there's an air of romance about the day, especially for the young. (ems.)

**Rosa Baker Named Chairman**

St. Jude Children's Research Hospital is proud to announce Rosa Baker has been named to head the 1979 Spring Bike-A-Thon Campaign in Spearman. William J. Kirwen, St. Jude's Development Director, made the announcement and said more information will be forthcoming concerning the date, place, time, etc.

cancers, has been internationally acclaimed and cited as a leading example for basic and clinical research.

"We are proud to find such a dedicated person for this important task," Kirwen said. "St. Jude Children's Research Hospital offers hope to stricken children everywhere that would not be possible without such volunteers." St. Jude Children's Research Hospital is the only research center dedicated exclusively to the study and conquest of catastrophic diseases of children. Its work, particularly in leukemia and other childhood

"No one has ever been charged for the benefits provided by St. Jude Hospital," Kirwen said. "And that includes the extremely expensive total medical care provided to children enrolled in its research studies." "Over two-thirds of this year's 19 million dollar operating budget came from public support. Each year we rely on events like this to pay for the following year's costs." "Since Danny Thomas opened this institution in 1962, his dream of conquering the deadly diseases of childhood has continuously been brought closer to reality. Mr. Thomas is still the very active president of this organization and inspires us in this cause," Kirwen said.

**Soil Conservation Ready To Help**



Irrigation - George Odom & Upchurch checking infiltration on George Odom Farm

Have you ever purchased a piece of equipment which required assembly and discovered that the manufacturer failed to include the instructions? Then, after struggling for several hours to put it together you reach the decision that the job just can't be done properly without the necessary information. Well, it's the same in a farming or ranching operation. The more information you can accumulate about your operation, the more effective and efficient the operation will be. The accumulation of information is the function of a farm or ranch conservation plan. A conservation plan is used to record such information as: soil types, permeability rates, drainage patterns, slope percent, grass species, amounts of forage available and other physical features about the land. Besides recording the physical features about the land,

Besides recording the physical features of the land, the conservation plan also records the landusers decisions about such items as cropping systems, irrigation management, grazing systems, tillage operations and planned improvements. The Soil Conservation Service has assisted in the development of conservation plans on approximately 650 farms and ranches in Hansford County. The Soil Conservation Service assists the landowner in the development of a conservation plan by furnishing information that will allow him to make the necessary decisions about his operations. If you need more information about your farm or ranch contact the Soil Conservation Service in Spearman. We can provide you with the information you need to make decisions about your operation.

**FOOD AID APPROVED**

ROME -- The U.N. Food and Agriculture Organization has approved \$11 million in emergency food aid for seven countries, with Vietnam getting the largest amount, it was announced.

**DIES OF GRIEF**

MONTCLAIR, N.J. -- Josephine Stazzone apparently couldn't bear to live after her husband of 65 years died, the parish priest who buried the couple said. They died within hours of each other. When found they were still holding hands.

**TDA Quarterly Recipe Search Now Underway**

AUSTIN--The Texas Department of Agriculture is looking for Texas cooks who would like to share their favorite recipes with the readers of *TDA Quarterly*. Recipes from readers is a regular feature in the general-interest magazine, which features articles on Texas food and fiber. "An article on Texas peppers, both hot and sweet, will be included in the upcoming issue," according to home economist Fran Gerling, "and we particularly welcome recipes using the wide variety of peppers available for inclusion in the upcoming Spring, 1979, *Quarterly* issue." Gerling noted that many Mexican dishes feature peppers as one of the main ingredients. "We hope that Texas cooks will share any and all of their favorite recipes with our readers," Gerling said, adding that recipes accepted for publication are printed along with the sender's name and hometown. To submit recipes, write *TDA Quarterly*, Texas Department of Agriculture, Reagan V. Brown, Commissioner, P. O. Box 12847, Austin, Texas 78711.



**The top 8 corn hybrids on the Irrigated Plains are all from Pioneer.**

That's a pretty bold claim, we admit. But in farmers' fields, county agent test plots, wherever they're grown, these Pioneer brand corn hybrids consistently out-perform competitive hybrids. Each hybrid has its own particular strong points that make it especially well suited for certain conditions. When thoughtfully selected and managed to meet the conditions, each of these hybrids delivers winning performance that's head and shoulders above the competition. Don't take our word for it. Ask your Pioneer dealer about yield data in your area and see for yourself. The top 8 performers are all from Pioneer!

**3195**

High-yielding, full-season powerhouse! 3195 gets off to a good start with high seedling vigor, then makes the most of High Plains conditions.

**3183**

Contest winning yield potential with excellent disease tolerance makes 3183 an ideal companion for 3184.

**3305**

A silage grower's dream come true (even if your plans change mid-season)! Tall with good standability.

**3780**

The corn you can manage almost like sorghum. Total fertilizer, water and insecticide requirements similar to sorghum.

**3184**

Steady corn maker, popular for excellent yields and consistency.

**3311**

A new hybrid you can trust like an old friend! It delivers top yields and is an outstanding companion for 3195.

**3541**

Very early silking, a long kernel fill period, and fast drydown help 3541 produce high yields for its maturity.

**3360**

Plant this one for your banker! It has the consistency to be the high-yielding workhorse hybrid you can rely on.



**PIONEER HI-BRED INTERNATIONAL, INC.**  
Southwestern Division  
Plainview, Texas

The limitation of warranty and remedy attached to each bag of Pioneer brand seed is part of the terms and conditions of the sale thereof. Pioneer is a brand name, numbers identify varieties. © 1978 Pioneer Hi-Bred International, Inc.

**CRUM REAL ESTATE**

CALL ANYTIME 659-2053

1105 S. BARNEY

118 James - 2 types available for qualified buyers (Financing, G.I.-100% loan Conventional (90% Financing))

**NADINE CRUM** BROKER

**VIRGINIA WHITE** BROKER

We Need Listings! Want to Sell your Home? We have BUYERS.

**SNUG AS A BUG IN A RUG**

When you move into this almost new 3 bedroom, 1 1/2 bath home at 1118 Linn Drive. Warm your "tootsies" by the FIREPLACE in large FAMILY ROOM. Also has SEPARATE FORMAL LIVING-DINING ROOM and great built-in kitchen, utility room and double car wood paneled attached garage. DELIGHTFUL PATIO AREA. Call today.

**QUALITY PLUS**

This lovely Ranch style home is located in excellent location on large corner. The home features 4 bedrooms, 1 1/2 baths, large living room with woodburning fireplace, lots of cabinets and all the kitchen built-ins. This is truly a fine home value and one that will offer years of enjoyment. Call for an appointment.

**START HERE - 706 COLLIER**

With this 3 bedroom, 1 1/2 BATHS at a very reasonable price. Perfect for the young family just starting out. GOOD LOCATION, FENCED. CALL TODAY for an appointment.

**LOVE QUALITY? NEED SPACE?**

Like your money's worth? It's all included in this beautiful, spacious, older home with 4 bedrooms, 3 baths, kitchen built-ins, formal living, dining, den, large basement, storage galore. 2-car attached garage and a 1-car detached garage, sprinkler system front and back, fence, and much more. Call for an appointment.

ROOM TO ROAM - 402 HANEY ST. - You'll enjoy the comfortable lifestyle offered by this large older 3 bdr., 2 bath home. Has formal living-dining room, FAMILY ROOM, kitchen built-ins, utility room, CENTRAL HEAT AND AIR AND MUCH MORE. Call today

**ONE SHOW**

SUNDAY, MONDAY, TUESDAY, WEDNESDAY, AND THURSDAY

AT 7:30 P.M.

**LYRIC THEATRE**

PHONE 806-659-2812

**TWO SHOWS**

FRIDAY AND SATURDAY

AT 7:00 P.M. AND 9:00 P.M.

**NOW SHOWING**

**Richard Dreyfuss..**  
Moses Wink  
Private Detective.  
...so go figure

**the Big Fix**

RICHARD DREYFUSS  
SUSAN ANSPACH  
BONNIE BEDELIA  
JOHN LITHGOW  
OFELIA MEDINA  
FRITZ WEAVER

"THE BIG FIX"

Screenplay by ROGER L. SIMON  
Based on His Novel  
Directed by JEREMY PAUL KAGAN  
Produced by CARL BRACK  
and RICHARD DREYFUSS  
Music by BILL CONTI  
A UNIVERSAL PICTURE  
TECHNICOLOR

**THROUGH FEB. 13**

**NEXT ATTRACTION**

a MASTERPIECE of ANIMATION...  
a BURST of FUN and ADVENTURE

**Walt Disney's Pinocchio**

TECHNICOLOR  
Re-released by BUENA VISTA DISTRIBUTION CO., INC.  
© 1978 Walt Disney Productions

and a NEW animation featurette destined to become a DISNEY HOLIDAY CLASSIC

**THE SMALL ONE**

Presented by BUENA VISTA DISTRIBUTION CO., INC.

**FEB. 14 THRU FEB. 20**

**PELICULAS MEXICANAS**

CARMEN SEVILLA  
ARMANDO CALVO

En  
**UNA MUJER DE CABARET**

Con JOSE MA RODRIGO  
ARATA LYS • A COLORES

**SUNDAY FEB. 11 AT 2 P.M.**

**TDA Quarterly Recipe Search Now Underway**

AUSTIN--The Texas Department of Agriculture is looking for Texas cooks who would like to share their favorite recipes with the readers of *TDA Quarterly*. Recipes from readers is a regular feature in the general-interest magazine, which features articles on Texas food and fiber. "An article on Texas peppers, both hot and sweet, will be included in the upcoming issue," according to home economist Fran Gerling, "and we particularly welcome recipes using the wide variety of peppers available for inclusion in the upcoming Spring, 1979, *Quarterly* issue." Gerling noted that many Mexican dishes feature peppers as one of the main ingredients. "We hope that Texas cooks will share any and all of their favorite recipes with our readers," Gerling said, adding that recipes accepted for publication are printed along with the sender's name and hometown. To submit recipes, write *TDA Quarterly*, Texas Department of Agriculture, Reagan V. Brown, Commissioner, P. O. Box 12847, Austin, Texas 78711.

**Girl Scout News**

The Neighborhood Meeting of the Girl Scouts was held Friday, Feb. 2 at the Girl Scout Hut in regular session. Minutes of the last meeting were read and approved. There was a discussion about Girl Scout Week March 11-17. They planned a Family Potluck Dinner for March at 7:00 p.m. Plans were also made to put up a display on Girl Scouting in one of the scores during Girl Scout Week. Discussion was also held about the District Brownie Rally in May and possibilities of a Brownie Day Camp sometime in June. Those attending were Jo Bidle of Guymon, Carolyn Ring, Sandra Eaton, Vicky Bullard, Lynda Hendricks, Joy Hansen, Georgie Gaither, Hester Crawford and Margarette Evans. The next meeting will be Friday March 2 at the Girl Scout Hut.

## Federated Music Clubs History

**BRIEF HISTORY OF THE TEAWY XEDERWION MQYC CLOBY**  
By Rubyo Wilbanks

March 21-23 of this year the Texas Federation of Music Clubs will hold their 64th Annual Convention, representing 98 Senior Clubs, 56 Student Clubs and 252 Junior Clubs, in Amarillo.

It would require many hours to give an oral report on the true history of the Texas Federation.

The events of our musical history travel back in time much farther than 1916 because the history of music in Texas is the history of Texas itself under six flags. Music has the power to reflect, portray and interpret the time in which it is created. In her book "Music in Texas" Dr. Lota Spell points out that to understand the present and to foresee the future we must know the paths of the Past.

One of the first records we have of formal music in Texas was in 1845 when the first of three pianos were brought to the town of San Antonio then population of 3,400.

Imagine if you will, the muddy streets, brooms made of weeds, flint and steel to light a fire. Although a peaceful band of Indians, the Coahuiltecan, were the first to dwell in the site of La Villita, a part of San Antonio. They lived in great fear of another tribe of Indians of a cannibalistic nature who came from the Texas coast searching for loot and know for eating human flesh. Since culture tends to develop the materialistic needs of life, the Indian who had led a hard life had not at this time achieved a high level of music. His music was primarily associated with ritual and magic.

As in all society the so called elite drew a line between the noble and peasant. In early day Texas the people of the San Fernando settlement (in San Antonio) seemed to think themselves noble and looked down on the soldiers and their families who lived across the river.

People from New Orleans and Mexico City came to San Antonio and the German settlers of Fredericksburg and New Braunfels have to this day kept their heritage. So it was with all this mixture of customs and cultures our music in Texas took shape. Just five years after Texas was admitted to the Union she furnished the birthplace of the first director of the Cincinnati Symphony Orchestra. Frank von der Stuken was born in Fredericksburg and a descendant of a prince who was the first Commander General of the German Immigration Company to Texas.

Sidney Lanier came to San Antonio in 1872 for his health and spent many musical evenings in the homes of his German friends. He composed two numbers for wind instruments while in Texas. A typical Will Rogers of music was one Oscar Fox, whose grandfather brought the first piano to San Antonio. Oscar Fox captured the real spirit of the cowboy and has perpetuated him in song. He studied and wrote music in San Antonio before furthering his musical education in Switzerland and Italy.

So it seems that in settling of the early day Texas communities. Wherever there were settlers of German descent music remained in the forefront of things. Therefore, it's no surprise when we find opera in Texas as early as 1871.

When Galveston erected the Tremont Opera House, another small town known as Dallas was not to be outdone and a few short years later, 1875, their first opera, "Martha," was performed complete with orchestra. Another small town at this time, Austin, with a substantial German population was busy with such operation productions of the Mikado, Il Travatore and Faust.

Opera societies sprang up throughout the state in both small and large communities to sponsor light opera with local talent. A highly respected group was the Turner Society whose function was to promote singing among younger members and these performances offered a definite goal toward which to work.

The extension of railroads in Texas helped greatly for opera companies and other worthwhile musical groups of national

fame to visit the larger towns as they grew by leaps and bounds.

As we are aware the National Federation of Music Clubs was formed in 1898 and in 1900 a Mrs. Robert Crosby founded a Musical Appreciation Group in Austin which developed soon into a music club. After six years as president of this club Mrs. Crosby devoted her time to the Austin Festival Association. This became an annual affair where large symphony orchestras and famous artists came to Austin from all parts of Central Texas. Then on April 27, 1915, a conference was held in Ft. Worth to decide whether there was a need for a Federation of Music Clubs in Texas.

A Music Club was already active in Ft. Worth and Dr. Carl Venth, Dean of Music at Texas Woman's College addressed the assembly on "The Advantages of Organization" followed by an informal discussion of the problems of the music clubs. (This is still a familiar topic of music clubs in the '70's, right?)

The music clubs of Texas at the time were almost all affiliated with the Federated Women's Clubs and it was the general consensus of opinion that a music federation was needed apart from the Federation of Music Organization and not harm in any way the activities of the Women's Federation.

At the annual convention of the Texas Federation of Women's Clubs in November 1915, in Brownwood sixteen music clubs were represented. The first annual meeting of the music clubs was held in Waco in early May 1916. But it wasn't until the annual meeting in Houston of May 1918, that an application for a charter was drawn up by the Executive Board of the music clubs. The name of the organization was to be "The Texas Federation of Music Clubs," with its object to promote music and musical culture in the State of Texas and the formation of a body representing the musical organization in the state for mutual communication and help. There were twenty-two directors named in the new federation and thirty-one charter member clubs, one of which is the Philharmonic Club in Amarillo and is still active in our district and state federation. Galveston was also a charter club and has had an active club since 1892.

Since Texas is so large it was decided in 1921 to divide the state into seven districts. Even this created an immense travel burden on each district president. When our local club was federated we were in district seven and the travel area went as far south as Seagraves and back north to Dalhart. In 1961 the state was redistricted placing us in District I and giving the state twelve districts instead of seven.

We have many shining stars in Texas who have contributed to the musical heritage of our state.

David Guion did for the negro music what Oscar Fox did for the cowboy music. Dr. Guion was born in Ballinger and went to Vienna to study but returned to Texas. It's said he can sit in a saddle with as much ease as on a piano bench and we sometimes forget he was the composer of the lovely ballad, "Home on the Range." Julia Smith, the composer of our National Federation Invocation and a native of Denton is another of Texas shining star composers and don't forget William J. Marsh composer of our state song, "Texas Our Texas." (declared by the State Legislature in 1929.) Radie Brittan from Amarillo added her talents to these and many more illustrious composers. Other composers have found their homes in Texas having come from every state in the union. Something about the freedom in Texas, "The Freedom That Fills All Space 'Twixt the Earth and the Skies, Giver Nurture to Musical Stars."

The response of Mrs. Gentry Waldo to the welcome address of that first Texas organization for music clubs in Waco in 1916 can still be the keynote of our present day. She summed it all up when she said: "The (music) clubs have one common purpose in view: the advancement of music not so much as an art as we popularly accept the word 'ART' for with us it is the result of cultivation of music as an expression of life. Music exists whether we want it or not."

The first president of the

Texas Federation of Music Clubs was Mrs. John F. Lyons of Fort Worth and the present president is Mrs. Erle Y. Quinn of Navasota, making a total of 33 state presidents since its organization.

### Most-cited book

AUSTIN, Texas (Spl.) — Among the 10 most-cited books in the social and behavioral sciences is one by Dr. William L. Hays, a psychologist who is The University of Texas vice president for academic affairs.

Dr. Hays' book is "Statistics for Psychologists" (later retitled "Statistics for the Social Sciences"). For the period 1969-77, it ranks eighth on a list compiled by Current Contents, a journal of the Institute for Scientific Information, publisher of scientific citations.

Dr. Hays' book was cited 1,167 times in the writings of other scholars.

## FM Station In Perryton

Perrytonites are enjoying FM Stereo Radio music with the signing on the air this past week of KEYE FM, under the ownership of Perryton Radio Inc, Sharon Garrison Ellery, President.

The new FM 96 Station will program Middle of The Road and Easy Listening music for the time being, although various area surveys are under way to determine the final decision. Mrs. Ellery added that they would even experiment currently with Progressive Country and would at times program "Middle rock."

The trouble with life today is that there's too many people who recommend themselves too highly.

Pampered children who get everything they want develop into adults who want nothing that requires any effort.

### REGULAR MONTHLY MEETING OF BOARD OF DIRECTORS OF HANSFORD COUNTY HOSPITAL DISTRICT

Thursday, February 8, 1979  
7:00 P.M.  
Hansford Hospital Library

#### AGENDA:

- Call to Order
- Reading Minutes
- Financial Report and Payment of Bills
- OLD BUSINESS:
  1. Pending Litigation
  2. Building Committee Report
  3. Finance Committee Report
  4. Discuss Reports--Nursing Home Facility
- ADMINISTRATORS REPORT:
  1. Clinic Operation
  2. Equipment Purchases
  - A. Monitoring equipment
  - B. Television sets-patient rooms
  - C. Cauterizing equipment-operating room

### Pocketsize booklet offers Texas facts

AUSTIN, Texas (Spl.) — A new pocketsize booklet from the Bureau of Business Research at The University of Texas distills into 93 pages many of the pertinent facts about Texas.

"Texas Fact Book 1978," through maps and figures, gives a quick reference to many aspects of Texas including its geography, population, income, employment, manufacturing, trade, agriculture and dozens of others.

Among nuggets of data contained in the volume are: The median age of Texas males is 26.6 years; the Killeen-Temple area had the greatest population increase of any other Texas region between 1970 and 1976.

## Crude Oil Value Increases

Austin, TX.--State Comptroller Bob Bullock Friday said the value of crude oil produced in Texas increased last year to an average of \$8.95 per barrel, a 7.2 percent increase over the previous year.

Bullock said a study of oil production, prices and tax revenue was featured in the January issue of "Fiscal Notes," a monthly financial report published by the Comptroller's Office.

The Comptroller reported that production of crude oil during fiscal 1978 totaled 1,059.8 million barrels, compared to 1,112.2 million barrels in 1977.

This represents a decline of 4.7 percent, the largest decrease in the last five years.

An examination of quarterly price increases show that the price per barrel for crude oil jumped from \$3.48 during the second quarter of fiscal 1973 to \$6.77 for the same period of the following year.

Average Texas crude oil prices per barrel have steadily

increased over the past five years to the current record levels.

Even though production of crude oil in Texas is on the decline, oil production tax revenues are expected to grow at a slightly faster rate during the next three fiscal years. Based on the Comptroller's December 1978 revenue estimate, receipts from oil production taxes will increase by 3.7, 4.0 and 3.1 percent respectively during fiscal years 1979, 1980 and 1981.

You can never tell when a little careful driving will save your life on the highways.

What has become of the idea that everyone should be temperate in everything.

The person who has no appreciation of the beautiful in life hasn't been properly educated.



HERMAN BLANTON  
WON \$50.00

**PLAY TRIPLE PLAY-DOUBLE PAY BINGO**

**WIN UP TO \$2,000**

**\$80,000**  
IN CASH  
TO BE  
WON!

**SAVE YOUR MARKERS**

ODDS CHART ... Effective January 1, 1979

Scheduled Termination Date: Saturday, March 31, 1979. This game may be requested.

**TEXSUN PINK**

**Grapefruit Juice**

LIMIT 2 CANS

46-OZ. CAN **58¢**

MIXED VEGETABLES **2 79¢**  
Veg-All ..... 16-OZ. CANS

SHOWBOAT SPAGHETTI RINGS **89¢**  
Spaghetti ..... 5 14-OZ. CANS

WAGNER **78¢**  
Fruit Drinks ..... 54-OZ. BTL

CAMELOT **78¢**  
Eggs ..... DOZEN

SOFT TWIN TUBS **74¢**  
Parkay Margarine ..... 1-LB. PKG.

KRAFT GRATED **79¢**  
Parmesan Cheese ..... 3-OZ. PKG.

**SCOTT**

**Paper Towels**

JUMBO ROLL **59¢**

CHUN KING **55¢**  
Chow Mein ..... 5-OZ. CAN

CHUN KING — ALL VARIETIES **\$1.43**  
Chow Mein ..... 42-OZ. CAN

GELATIN ALL FLAVORS **79¢**  
Jello ..... 3-OZ. BOXES

DETERGENT **\$5.29**  
Tide ..... 171-OZ. BOX

**FROZEN FOODS**

JENO'S **79¢**  
Pizza ..... 13 1/2-OZ. BOX

FAIRMONT SMOOTH & CREAMY **\$1.33**  
Ice Cream ..... 1/2 GALL

MINUTE MAID **2 89¢**  
Orange Juice ..... 6-OZ. CANS

**HUDSON'S FARM FRESH**

**Whole Fryers**

**53¢**

LB.

**63¢**

LB.

**SIRLOIN END CUT**

**Pork Chops**

**\$1.59**

LB.

FRESH YOUNG, TENDER **89¢**  
Beef Liver ..... LB.

CENTER RIB CUTS **\$1.99**  
Pork Chops ..... LB.

JIMMY DEAN **\$1.59**  
Sausage ..... 1-LB. PKG.

**HONEY SUCKLE**

**Turkeys**

**89¢**

LB.

GORTONS PRE-COOKED **\$2.49**  
Fish Sticks ..... 2-LB. PKG.

LONGMONT TURKEY **89¢**  
Bologna ..... 12-OZ. PKG.

RODEO SKINLESS **99¢**  
Franks ..... 12-OZ. PKG.

**Chuck Steaks**

**\$1.19**

LB.

**GREEN MARKET**

**Colorado All Purpose**

**Russet Potatoes**

**\$1.49**

LB. BAG

Valentine's Day **\$3.98**  
Red Tulips ..... Single Stem \$1.19

LARGE SIZE **4 \$1**  
California Avocados... FOR

GREEN HEADS **19¢**  
Fresh Cabbage... LB.

CALIFORNIA NAVEL **\$1**  
Oranges ..... 3 LBS.

PRICES EFFECTIVE THRU FEB. 10, 1979. QUANTITY RIGHTS RESERVED. NO SALE TO DEALERS.

**Shop Ideal Cause Nothing Less Will Do!**

**Ideal**

FOOD STORES

## 4-H Is Distinctly American Boy Scouts Observe 69th Anniversary

4-H is as American as baseball or apple pie! This American educational program for youth had its beginning around the turn of the century. In fact, it followed on the heels of a Corn Club organized in Jack County, Texas, in 1908 and has flourished ever since.

The nation boasts a total of some 5.5 million 4-H youth between the ages of 9 and 19. More than 137,500 of these are Texans. Youth enrolled in the 4-H program in Hansford County total 250, points out Peggy Winegarner, County Agent with the Texas Agricultural Extension Service.

The 4-H program continues to grow throughout the state and nation. Texas enrollment last year increased almost 25 percent.

More and more 4-H'ers are coming from urban areas. In Texas, about 27 percent of the 4-H youth now come from larger urban and suburban areas. However, well over half the Texas 4-H'er's live on farms or ranches or in a town of under 10,000 population.

Adult volunteer leaders are a valuable asset to 4-H as they give freely of their time and talents in assisting in the educational efforts of the 4-H program. There are more than a half million 4-H volunteer leaders across the country, and more than 22,500 of these are in Texas. Hansford County is proud to have the leadership of 68 volunteers who contribute much to the overall success of 4-H, says Mrs. Winegarner.

The 4-H program also receives widespread financial support from various businesses, corporations and foundations all over the nation. In this state, the Texas 4-H Youth Development Foundation garners support from the private sector, both individuals and businesses, to support many 4-H activities.

The 4-H program has enjoyed much success in the past, but the groundwork must be laid now to face challenges that lie ahead, emphasizes Mrs. Winegarner. Challenges are plenty as 4-H strives to assist youth along the road of life and to prepare them to be the leaders of tomorrow's America.

It will be celebration time for more than 153 Cub Scout Packs, Boy Scout Troops and Explorer Posts in this area when they observe the 69th anniversary of the Boy Scouts of America from February 4 through 10.

More than 100 organizations that use the Scouting program will be honored during the 1979 Scouting Anniversary Week, Joe Chambers, Scout Executive, of the Adobe Walls Council, said.

In addition, there will be activities by the Cub Scout packs, Boy Scout troops, and Explorer posts for their chartered organizations, and the Adobe Walls Council will celebrate Thursday, February 8, 1979, with a rededication and Birthday party for all Board Members, Scoutmasters and Scout Commissioners, at which time all Scoutmasters and Scout Commissioners will receive a complimentary copy of the new Scout Handbook.

On Scouting's birthday, Thursday, February 8, all of the scouting units have been asked to hold a rededication ceremony when Cub Scouts recommit themselves to the Cub Scout promise, Boy Scouts to the

Scout Oath, and Explorers to the Explorer Code, Mr. Chambers said.

With the theme, "Wonderful World of Scouting," the 153 units in the 15 county Adobe Walls Council will be holding many different special activities, including Cub Scout Blue and Gold Dinners, Boy Scout Parents' Nights and Courts of Honor for the presentation of advancement awards and Explorer Parents' Activities.

Other Council activities include a Kiowa District Scout Skills Show, Saturday, March 3, 1 p.m. to 7 p.m., to be held at the Pampa Optimist Boys Club.

An Adobe District Scout Exposition to be held Saturday, March 10, at the Dome in Borger, and a Pioneer District Exposition in Guymon with the date to be announced later on.

A Texas-Oklahoma Scouting Report to State will take place February 10, 1979.

The Boy Scouts of America began in February 1910 and was chartered by Congress in June 1916. There are now over 3600 youth members in the Adobe Walls Council.

This is a United Way Agency.

### WHO OWNS THE GOLD?

CHARLESTON, S.C. -- Nearly a million dollars in gold bullion sits in storage in Charleston three years after it was discovered Dec. 16, 1975, while seats were being removed from the cargo hold of an Overseas National Airways plane. No one claimed ownership of the gold until April 1976 when United Bank of Switzerland and the Swiss Bank Corp. filed claims with the Customs Service.

### MORE ON BACON

WASHINGTON -- The Agriculture Department says that preliminary tests at 96 U.S. meat plants found nearly one in five producing bacon containing excessive nitrosamines, substances that have caused cancer in laboratory animals.

## Gasohol: What Are the Facts?

AUSTIN--One of the products recently in the spotlight as an alternate energy source is "gasohol," a blend of unleaded gasoline and alcohol which can be produced from agricultural crops and by-products, advises Agriculture Commissioner Reagan V. Brown.

Here are some of the answers to questions often asked about gasohol, compiled by the Texas Department of Agriculture:

1. What is gasohol?  
Gasohol is a type of fuel utilizing a blend of unleaded gasoline and ethyl alcohol—generally 10 per cent alcohol.
2. Can any automobile use gasohol?  
Yes. In fact, cars with carburetor adjustments can be operated with 100 per cent alcohol. Researchers at Texas A & M University report that three test cars driven for three years with 100 per cent methal alcohol have shown no adverse effects. Economically, however, the 90 per cent gasoline, 10 per cent alcohol mix is the most feasible at present.
3. In those areas where gasohol is commercially available, does it cost more?  
Yes. Present technology can produce one gallon of pure fuel ethyl alcohol for between 80 cents to \$1.25 per gallon. The blended gasohol would cost around four to eight cents per gallon more than unleaded gasoline after tax exemptions, but there are definite advantages—improved mileage, less engine wear, and higher octane, therefore no ping.
4. How is this "fuel alcohol" produced?  
Scientists can distill alcohol from any agricultural material which contains sugar or starch—corn, grain sorghum, below-grade fruits and vegetables, citrus peels, sugar cane, sweet sorghum, wood wastes, and on and on.
5. Isn't there a lot of waste, using corn for instance, just for alcohol production?  
No. Residues produced make excellent livestock feed, since the protein in the corn is not destroyed or used in the distillation process. In fact, some operations could be almost "perpetual motion"

## Windbreak Trees Available

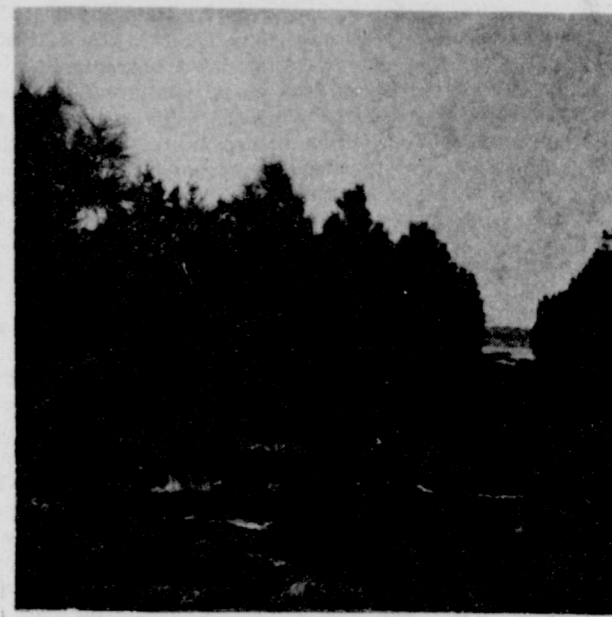

Windbreak - Charles Brillhart home

A great deal of soil moisture is lost during wind storms. Windbreaks are designed to reduce the wind velocity and conserve soil moisture which is so important to farming in this area. This extra moisture at planting time can play a major part in getting that good stand that farmers hope for every year. Then, after the crop is up, the dense stand of trees will protect the plants from strong winds that could destroy crops in their early stages.

Farmstead headquarters is another area where windbreaks play an important role. The trees effectively block the wind to provide excellent working conditions within the perimeter of the windbreak on even the windiest days. It is estimated that a well-planned, established windbreak can also have up to 30 percent in heating and cooling costs. Two or three rows of trees not only protect the farmstead from high winds but also improve the beauty, privacy and overall quality of life within their boundaries.

One last benefit derived from windbreaks is their importance in providing good wildlife habitat. Strips of trees can provide year round cover for upland game bird species such as dove, quail and pheasant.

A windbreak consisting of two rows of evergreens such as Arizona Cypress, Eastern Red Cedar, Rocky Mountain Juniper, Ponderosa Pine or Colorado Blue Spruce can provide adequate protection. The beauty and effectiveness of the windbreak can be greatly enhanced by the addition of one or two rows of hardwood such as Green Ash, Russian Olive, Osage Orange and Plum.

The cost of establishing a windbreak is surprisingly small. Potted conifer seedlings cost 50 cents to one dollar each. Bare root hardwoods sell for about half that price. The trees grow rapidly and will begin offering protection in as little as five years.

Anyone interested in establishing windbreaks on their farm should contact the Soil Conservation Service office here in Spearman. We are taking orders for windbreak trees now.



### Hardest!

"My hardest job always comes before breakfast."  
"What's that?"  
"Getting up."

### Hope So

A small boy, visiting New York for the first time, went in an elevator to the top of a skyscraper. As he shot past the 62nd floor at breathtaking speed, he gulped, turned to his father, and asked "Daddy, does God know we're coming?"

### A Steady Job

Beggar (at the door)—Please help a blind man.  
Householder—Aren't you the same man who begged a dime off me yesterday?  
Beggar—Impossible, sir! I've been born blind for the last seven years.

### Obvious Conclusions

The city editor was lecturing the dub reporter again.  
"You use too many words, Wadsworth," he said. "You say here that he was poor but honest. Why not just say he was honest?"  
"Again, you say that he was without money or friends. You're wasting space. Simply say that he was without money."

### The Right Doctor

He was dug out of the wreck of his automobile and carried to the nearest doctor's office.  
"I can't do anything for this man," said the doctor. "I'm a veterinary surgeon."  
"You're the right man, doc," said the amateur motorist. "I was a jackass to think I could run that machine."

### ONE MINUTE SPORTS QUIZ

1. Who won the Andy Williams-San Diego Open Tournament?
2. Joe Paterno coaches at what college?
3. Who won the U.S. Indoor Tennis Tournament?
4. Who won the Pro Bowl football game?
5. How many consecutive years was Wilt Chamberlain NBA scoring leader?

### Answers to Sports Quiz

1. Fuzzy Zoeller.
2. Penn State.
3. Jimmy Connors over Arthur Ashe.
4. NFL 13, AFL 7.
5. From 1960-1966.

# CLEARANCE

WINTER

Store hours: 8:30 A.M. - 5:30 P.M. Monday thru Saturday

## DINING ROOMS

	REG.	SALE.
Large pine buffet & hutch by Burlington.	1175.00	550.00
Glass doored maple with pine finish hutch and buffet.	698.50	489.50
Large maple with pine finish buffet & hutch.	798.50	559.50
42" round pedestal table & 4 captain chairs.	797.50	579.50
Pine pie cupboard (as is).	359.50	249.50
48" pedestal base formica top table by Tell City.	498.50	369.50
Oval pedestal base formica top table by Tell City.	649.50	469.50

## CLOSE OUT PULASKI'S KEEPSAKES GROUP

	REG.	SALE
China base & deck.	799.50	559.50
Sideboard & hutch.	539.50	379.50
Rectangular dining table on casters.	484.50	339.50
48" round pedestal dining table.	589.50	399.95
42" round pedestal dining table.	440.00	299.95
42" round pedestal dining table.	339.50	249.50
Set of 6 chairs (2 arm & 4 side).	696.00	489.50
Queen size brass bed.	719.50	489.50
Moustache stand.	134.50	89.95
Writing desk.	198.50	139.50

## LIVING ROOMS

	REG.	SALE
Blue over white woven print sofa.	649.50	395.00
Green/gold woven print & stripe sofa.	499.50	339.50
Early American quilted gold print sofa & chair.	798.50	539.50
Light oak wood frame sofa, loveseat & chair in print fabric.	1559.50	995.00
Velvet print sofa, loveseat, chair & ottoman by Riverside.	1708.50	1195.00
One pair gold velvet swivel rockers — Each.	169.50	119.50
One gold velvet print swivel rocker.	229.50	149.50
Leather chair & ottoman — choice of brown or rust.	998.50	699.95
Early American brown Herculon swivel rocker.	398.50	298.50
Early American wood arm padded rocker.	198.50	139.50
Early American yellow plaid occasional chair.	299.50	199.50
One pair brown velvet swivel rockers — Each.	249.50	169.50
Modern brown velvet corner sectional.	1095.00	750.00
Modern brown velvet sofa & loveseat.	995.00	750.00
Modern beige corduroy velvet sofa.	598.50	449.50
Modern beige corner sectional.	998.50	798.50
Traditional orange & beige herculon stripe sofa & loveseat.	1050.00	799.50
Traditional brown & blue print sofa & loveseat.	849.50	639.50
Traditional blue velvet sofa.	649.50	398.50
Haitian cotton loose pillow sofa.	598.50	450.00
Brown quilted print sofa & loveseat.	759.50	598.50
Printed velvet loose cushion with wood frame sofa.	649.50	498.50
Pine frame, woven print sofa & loveseat.	1395.00	1095.00

## 20% - 40% OFF

## BEDROOMS

	REG.	SALE
Oriental white (allegro group) dresser, mirror, queen bed, & 2 nite stands by Thomasville.	1095.00	799.50
5 Piece corner group (Calliente white) with queen bed & nite stand by Stanley.	1128.00	750.00

## ALL RUGS REDUCED 1/3

## SIMMONS BEDDING

	REG.	SALE
Twin size mattress or box spring — Per Piece.	79.95	64.50
Full size mattress or box spring — Per Piece.	99.95	79.95
Queen size sets — Set.	299.50	239.50

ALL sizes and firmnesses of Simmons Beautyrest are sale priced. Check our price before buying.

— TERMS —  
NOTHING DOWN  
36 Months to pay  
No Finance Charge  
on 30-Day Accounts

# Beedy Furniture Co.

723 West 7th  
SPEARMAN, TEXAS 79081  
659-3701