

# The Spearman Reporter

VOL. 31—NO. 25

SPEARMAN, HANSFORD COUNTY, TEXAS, THURSDAY, JUNE 9, 1938

6 Pages Today

## DON'T NAME IT

WILL J. MILLER

# Candidate For Governor To Speak At Borger



### MCCRAW WILL DELIVER ADDRESS AT 3:30 P. M. FRI. JUNE SEVENTEENTH

Attorney General McCraw will speak in Borger Friday afternoon June 17, in behalf of his candidacy for Governor of the State of Texas. McCraw will be accompanied by former Hansford county judge J. H. Broadhurst, who is actively engaged in forwarding the McCraw campaign in this section. Following the afternoon address Mr. McCraw will deliver an address at Amarillo beginning at 8 p. m. Friday evening. The address will be broadcast over the radio. On Saturday June 18 Attorney General McCraw will speak at Lubbock in the evening, the address also is to be broadcast.

A delegation of Hansford county friends will attend the Borger meeting in a body, according to Paul Loftin, secretary of the McCraw for Governor club of Hansford county. On Sunday evening Mr. McCraw will address Sunday school students of Post, Texas, in a city wide meeting. The Sunday talk will be non political and is sponsored by all the churches of Post, according to information from Mr. Loftin.

## FORMER HIGH SCHOOL TEACHER GETS HIGH HONOR

Reflecting the ability of her teacher, Miss Lucille Maize of Spearman, Hardin Joyce, student of Brownwood, Texas, high school earned for herself and Miss Maize a trip to Washington, an introduction to President Roosevelt, and other distinguished governmental officials.

In addition to this honor and prize, four other students of Miss Maize's earned a Parker fountain pen and pencil set, and the social science class instructed by Miss Maize earned for the school a \$25.00 selection of books to be placed in the school library. All awards were the result of Miss Maize's social science class of Brownwood entering into a national contest sponsored by "Scholastic" the American High School weekly publication. The entire class of 60 students made an average grade of 89.5 in the contest which proved to be the best grade for that number of pupils ever gained in a similar contest in this nation. Four members of the class made the average grade of 98 in this national contest, which brought forth the honors and prizes for the Brownwood school, in addition to the class honors and the individual honor of Hardin Joyce.

Perhaps no school in the entire nation made so good a record as the Brownwood school and the social science class taught by Miss Maize.

Miss Maize and Mr. Joyce will leave Texas June 18th on their trip to the national capital. The Brownwood, Texas school was the only school in the entire South to win such distinguished honors. The records show that 62,000 students were entered in the national contest.

## FISHERMEN'S REPORT.

School principal G. T. Higgins Billy and Woodville Jarvis returned Tuesday night from a 3 days fishing trip to Eagle Nest Lake, N. M. The boys report the fish rather reluctant to bite and they only captured 14 trout.

Tom Etter returned the past week end from a three days fishing trip to Eagle Nest reporting the best luck of the season with 17 trout to his credit. Tom has a good lecture on trout fishing. He will deliver it to you free of charge. Better consult him before you make a trip.

Uncle Rob Burran and Rupert Vaught report a dandy catch of fish on Palo Duro. Five of the fish (catfish) measured 17 inches average.

## COMING ATTRACTIONS ELLIS THEATRE, PERRYTON, TEX.

- June 9-10—"The Goldwyn Folies", with Charlie McCarthy, Edgar Bergen, Ritz Bros. and Adolphe Menjou.
June 11—Humphrey Bogart, Gale Page and the Dead End Kids in "Crime School".
June 12-13—SUNDAY—"The Adventures of Tom Sawyer"—A Technicolor Picture with Tommy Kelley and May Robson.
June 14-15—Ritz Bros. Tony Martin, Marjorie Weaver and Slim Summerville in "Kentucky Moonshine".
June 16-17—"The Toy Wife" with Luise Rainer and Melvyn Douglas.
June 18—Return Engagement of "Treasure Island".

### ONLY .05 INCHES RAN MONDAY JUNE 6TH.

Hardly enough moisture fell Monday afternoon to record according to F. W. Brandt, U. S. Weather Observer. The local record was .05 inches.

### NEW BUSINESS IN CITY

A shooting gallery has been established in the building formerly housing the Old Corner Drug Store on Main street. The public is invited to participate in target practice in a classified ad carried in this issue of the paper.

### REV. C. W. BALDWIN WILL PREACH AT BAPTIST CHURCH

Rev. C. W. Baldwin, pastor of the Baptist church of Des Moines, New Mexico will fill the pulpit at the Spearman Baptist church Sunday, morning and evening. Members of the church are urged to attend both the morning and evening services.

### COMMENTS OF COUNTY AGENT JOE HATTON.

Headway is being made in the war against the hoppers. Mixing stations at Spearman and at Gruver have turned out about 350,000 lbs of poison mash—farmers are reporting excellent results in most cases. FLASH! Some farmers have distributed poison during the afternoon and early night. The results: Very few hoppers dead; a few slightly wounded. To be effective, the poison must be put out in the morning before 9 o'clock.

### POISON MAY BE SECURED EITHER AT SPEARMAN OR AT VIV MCREE'S GARAGE IN GRUVER.

Turk Hudson reports that he did a little counting after poisoning. In a foot square there was only one lonesome live hopper sitting among 25 dead ones.

### A. C. P. LOANS MUST BE MADE BEFORE JUNE 28.

Wheat producers of Hansford county who desire making a loan on their 1938 allotment allowance for the purpose of preparing their land to eliminate wind erosion, must register their applications with Tommie Taylor at the court house before June 28th.

### EXPERIMENTS

Quince Thorne has been doing a little poison experimenting. Results: Cattle still healthy; horses two dead. Last week Quince fed one of his bulls quite a dose of poison, about a double handful. The bull seemed to enjoy it and showed no ill effects. Later however, the two horses were killed when they follow behind the spreader and picked up chunks of poison that had fallen after accumulating on the angle-irons of the machine.

### IF YOU USE A MECHANICAL SPREADER IT WOULD BE WISE TO WRAP THE ANGLE-IRONS WITH A SLICK TIN OR SOME OTHER MATERIAL SO THAT THE POISON WILL SHED.

### HOG INSURANCE

E. M. Regenbrecht, hog specialist, is now accepting applications to have name placed on official ballot in the Democratic primary for candidates for county and precinct offices is June 18th, according to a statement made by R. L. McClellan, County Democratic chairman, this week.

Continued on Back Page

### Mr.-Mrs. W. H. Meadows Visits Brother In City

W. H. Meadows and Mrs. Meadows of Louisville, Kentucky is visiting his brother and Spearman this week. Mr. Meadows drove 1,267 miles to make the trip to see his brother, and stated Tuesday that he did not regret the trip, since this country sure looked fine. Mr. Meadows is division supt of a branch of the postal service at Louisville. He plans a visit with Mr. and Mrs. Russell Baker at their farm home in the Holt community this week and a return trip to Kentucky via Pampa and Amarillo where he will visit other relatives.

### KEIM - CHAMBERLAIN ARE PONTIAC DEALERS

Dillard Keim and R. D. Chamberlain have on display one of the late model Pontiac cars at their show room in the Chamberlain building across the street from the Community Public Service Co. Keim and Chamberlain are associated together in the Pontiac Sales and the Alice Chalmers farm machinery.

### H. E. Fields Cooperating In Hopper Fight.

H. E. Fields, section foreman for Santa Fe in Spearman has entered into the campaign for elimination of Hoppers in this area. On his own time, Fields constructed a poison mixture spreader and attached it to his motor car. Fields is securing the poison from the county station at Spearman, and is spreading it along the railroad right-of-way from Spearman.

### BURL CAFE INSTALLS AIR CONDITIONING.

Burl's Cafe was the second Spearman business firm to install air conditioning in their place of business.

### A. C. P. LOANS MUST BE MADE BEFORE JUNE 28.

Wheat producers of Hansford county who desire making a loan on their 1938 allotment allowance for the purpose of preparing their land to eliminate wind erosion, must register their applications with Tommie Taylor at the court house before June 28th.

The fiscal year for the Resettlement department ends June 28th, and applications for such loans made after June 28th will likely be delayed until they would not benefit in the present campaign to prevent land erosion.

### NEWS FLASH—

The dead-line for filing applications to have name placed on official ballot in the Democratic primary for candidates for county and precinct offices is June 18th, according to a statement made by R. L. McClellan, County Democratic chairman, this week.

### BAND CONCERT FRIDAY NIGHT ON MAIN STREET

Bandmaster Fred Ratton stated a mass band concert of all students taking the summer lessons at the high school would be staged Friday evening in front of the Lyric Theatre. The public is invited. Bandmembers will be guests at the theatre following the concert.

### SPREAD HOPPER POISON EARLY MORNINGS.

County Agent Joe Hatton stated this week that the individuals who were following instructions in the matter of spreading hopper poison early each morning before 8 or 9 a. m. were gaining excellent results, and those who disregarded the instructions and spread the mixture in late afternoon were not gaining the results. The mixture is free but is supposed to be spread according to instructions. Satisfactory results cannot be obtained if the early morning is not followed in the fight to eliminate the hopper menace.

### Wheat Producers Spread Hopper Poison in Large Doses, Agent Reports.

According to information from County Agent Joe Hatton the wheat producers of this county are cooperating 100 percent in the campaign to kill the pests. The average allotment of the poison from the two stations in the county has been about 200,000 pounds per week so far in the campaign, with more demands being made as farmers complete their home constructed spreaders.

It is estimated that 300 spreaders have been constructed in the county, and are now in use. County agent Joe Hatton established a new station last week at the McRee Garage in Gruver, so that the demand could be met. Both stations have been maintaining night and day crews mixing the poison and the other ingredients. Hatton urges producers to get their supply at the nearest station available.

### Rainfall South of Spearman Heavier Monday June 6th

Rainfall in the Holt community and South east of Spearman was reported as near a half inch Monday afternoon. The report also stated more than a quarter of an inch moisture fell at the Knob and in the McKibben community.

### PETITION ASKS FOR NAME TO BE FILED ON JULY BALLOT.

Friends of James O. Guleke, prominent Amarillo attorney, today had entered his name for congress in the coming July primary, petitions requesting his name be placed on the ticket having been filed with County Democratic Chairman Roy Chase and with the county chairmen of the other 27 counties in the district. The original petition, signed by 27 persons representing various Panhandle counties was filed with Judge A. B. Crump of Wheeler, democratic chairman for the Congressional district.

Mr. Guleke was in Sherman on business and could not be contacted for a statement.

The petition in his behalf was the third filed with county election officials for a place on the congressional ticket. Rep Marvin Jones of Amarillo is a candidate for reelection and several weeks ago James O. Cade, Amarillo attorney filed for the place and has been conducting an active campaign.

Mr. Guleke is one of Amarillo's most prominent citizens, having served for 10 years on the Texas Board of Education. He is expected to return home Thursday.

### PRIMARY BALLOT IS 54 NAMES LONG.

AUSTIN—The Democratic primary ballot, 54 names long, and unsurpassed in Texas political history, was shaping up as last minute payments of the \$100 fine were used into the state Democratic executive committee today.

There are 14 candidates for governor, six for lieutenant governor, 3 for associates on the state supreme court, 8 for railroad commission and 3 each for land and agriculture commissioners.

# 1.20 Inches Rain Falls Wednesday

Spearman and this immediate area credit for 1.20 inches of moisture. Reports from Gruver and Morse indicated approximately the same amount of moisture, with the rainfall becoming lighter as west as the storm area crossed into Hanson county. The half inch fell at the Hutchinson county capital. Unconfirmed reports from Perryton early Thursday morning called for an inch and a half rain between Farnsworth and Perryton accompanied by slightly damaging hail. East of Spearman and South Wednesday night, according to a statement from Everett Clements who also reported two half inch rains at his farm South East of Spearman the past week end. Comments of experienced wheat producers over the county indicate the recent rains of the past week will increase the yield of county considerably. The rain was badly needed in the Spearman area. Wheat was planted in the Gruver area an Oalo community, but will be aided by the Wednesday rainfall.

atherine... famous... upon the gl... ia... to keep the record... the number ONE... fishermen of Hans... county fished two days... N. M., and did... Likewise... number two, three... 16... Eagle Nest... friends... them... Gene Richardson... three fish, and number 16... Bill Hutton) had two fish on his... but did not land 'em. All the... above results even though these... fishermen so desecrat... the fisherman sport as to rent... or boat and attempt to BUY... the became... with his... The number ONE (formerly) bear... with making such a report... above to the Hansford citizen... left Spearman Tuesday... to his... Elms... near Lake... Anticipating the satisfac... of some 75 or 80... of Sand Bass fish to send... to Bill Hutton, Bruce... Gene Richardson et al... took occasion to go... and make arrangements for... fish fry. The story is short... This writer, variously... as a real... spent two days and... Every precau... was taken. The fish were... kinds of minnows, craw... lures, and the writ... all one night fishing... flood lights—but with 273... on a trot line and every... to catch the limit—1... not so much as one bite.

AT YOU fellows who are planning... making a wheat harvest had... better watch your step. When this... writer cannot catch fish in Elm... Creek down near Lake Dallas, anything in the world might... happen.

Speaking of wheat production, we learn on our return home that red rust; black rust, grasshoppers, black bugs, green bugs, red bugs, drouth, too much moisture, dust, electricity and humid air is working on the Hansford wheat crop and the estimated production of two and a half million bushels has been cut to at least one and a half million.

For the first time in history the state of Texas is attempting to help solve the unemployment situation in our section. A branch of the state employment bureau will have an employee in Spearman on and after June 18th who will provide a medium for employers. The service is free to both. We suggest wheat producers who want to employ help give in their estimated needs to the agency so that this country may obtain help at reasonable rates.

The matter of reporting moisture (the most important news item of this area) is becoming difficult. The only official record is kept in Spearman, and for the past 2 or 3 weeks most of the moisture has been falling outside of Spearman city limits. Tuesday night F. W. Brandt only recorded 4 hundredths of an inch of rainfall. We learn from various communities that the rainfall scattered over the county amounted to as much in some places as 2 inches. Heavy rain reported at Gruver and North of Gruver.

There are 14 candidates for governor, six for lieutenant governor, 3 for associates on the state supreme court, 8 for railroad commission and 3 each for land and agriculture commissioners.

# DELEGATION TO WASHINGTON TO SECURE \$5,000,000 FINANCES FOR COVER CROP PLAN

Three delegates representing the High Plains area of Texas, New Mexico, Colorado, Kansas and Oklahoma are to leave today for Washington to get \$5,000,000 to be given farmers in the area as a grant, and to be used for emergency planting and to establish a cover crop.

John Wray, a Hartley county farmer and secretary-treasurer of the Hartley county agricultural association; and C. R. Board, Cimmarron county judge of Boise City, Oklahoma, left this morning and Ray Jackson of Elkhart, Kans. is to meet them in Kansas City tonight.

Farm leaders who have been working for an emergency program since early April estimate there are 10 million acres in the five state area that need emergency treatment. They fear that 59 to 75 percent of this acreage will not be worked unless a listing and cover crop program is secured that will give the farmers a direct grant of about 50 cents per acre.

Wray said this morning that an even greater percent of the ten million acres may be abandoned. He based his statement on interviews and observations made Saturday during a 500-mile trip through portions of Kansas, Oklahoma and Texas. With him he said were John Johnson, Boise City banker and Judge Board. Farmers, county officials, business and professional men declared, Wray said, that the physical condition of the country has never been known to be worse than now.

It was the general opinion, he said, that from both an economic and moral viewpoint, direct and immediate grant assistance must be given farmers if land now blowing is properly listed and a vegetative cover established on it. Otherwise, he said, millions of acres will continue to blow and if a cover is not grown this summer the situation will be aggravated next year.

"In many sections, for miles and miles, there was no vegetation of any sort on land which in normal times is fine farm soil," Wray declared. "Much of that area has very recently had good rains but it was estimated that not more than five percent has been plowed or planted this spring because of the lack of individual resources."

To further emphasize the need of the \$5,000,000 emergency grant, Wray said that the newspaper editor and a member of the county ACP committee at Elkhart stated that farm finances are so limited that if farmers took advantage of all loans now available that not more than 55 percent of the farm land in their county could be tilled this year.

Under the new-type Farm Security Administration loan authorized last week for only 26 state counties, farmers could probably put their land under control since it offers them financial assistance based on their needs and has no maximum limit. But in the other 74 High Plains counties facing severe soil erosion farmers cannot get this loan, at least at this time.

Wray last week in an exclusive interview with Roy Kimmel, Amarillo coordinator of government work in the 5-state region secured his assurance that he is not opposed to the request of farmers for a cover crop grant. He merely wants all money coming into the 5-state territory to be used so that it will become an integral part of permanent progress toward solution of the area's ranch and farm problems.

## SPEARMAN EQUITY IS LEASED BY CANADIAN GRAIN COMPANY.

Announcement was made this week that the Liske Grain Company of Canadian had leased the Spearman Equity Exchange elevator and would be open for business the later part of the month. Homer Harrison, an experienced grain man will be in charge of the property. H. E. Hoover, well liked in this county is the president of the Liske Grain company.

Mrs. Marvin Chambers, Mrs. B. Smith, and Miss Smith were dining in Borger Wednesday.

ROOM For Rent—Has private entrance, shower bath—Spearman Hotel.

International Com. Tractor. See George Panhandle, Texas.

For Sale — 20-foot Combine bought in 1931 of good shape, \$500. Buchanan, Prioza, 21c

## SNAPDRAGON FLOWER CLUB

Members of the Snap Dragon Flower Club met with Mrs. Yates last Monday.

Mrs. Earl Riley gave a very interesting discussion on "The care and culture of Gladiolus." Mrs. H. H. Crooks and Mrs. Fred Mizar also gave talks about Gladiolus.

Delicious refreshments were served to Mrs. Charlie Riley, Mrs. McNabb, Mrs. Earl Riley, Mrs. Fred Mizar, Mrs. Lufe DeArmond, Mrs. T. P. Gerber, the hostess, Mrs. Yates, and a visitor, Mrs. Andrew.

Mrs. C. W. Stovall and son Bibrell of Pampa are visiting with Mr. and Mrs. Delon Kirk and family this week.

Misses Betty Morton, Frances and Vera Beth Hoskins, Elizabeth Miller and Vera Campbell and Mr. Edgar Messenger attended the show "Snow White and the Seven Dwarfs" in Borger Monday night.

Miss Dorothy Ewing spent the week end in Panhandle and Amarillo.

Miss Vera Beth Hoskins and Miss Betty Morton returned to Spearman Saturday afternoon after a week's visit in Amarillo with relatives and friends.

Mr. and Mrs. Will Miller and family returned to Spearman Saturday afternoon after a two weeks visit with friends and relatives in Pilot Point, Texas.

R. L. McClellan, Jr. returned home last Thursday after an operation in the St. Anthony hospital in Amarillo. He is recuperating nicely.

Martha Delon Kirk and Louise Linn are vacationing at Eagle's Nest in New Mexico.

Rosa Lee Clement is visiting in Austin with Dixie Ruth Buchner. Roy Wilmeth was in Gruver last Tuesday afternoon.

Miss Majorie Hamilton is visiting in the home of her sister Mrs. L. S. McLain.

Mr. and Mrs. Bill McClellan and Mrs. Roy Russell spent Tuesday in Amarillo.

Mr. and Mrs. Fred Brandt and family spent Sunday in Amarillo.

Mr. and Mrs. Buster Mitts are the proud parents of a six and a half pound baby daughter. She was born June 2nd, and her name is Wanda Le Rayne.

Mr. Dudley Hardgrove of Farns worth visited with the Hazlewoods Wednesday.

Mr. and Mrs. C. E. Campbell and Mrs. Campbell's grandchildren, Eleane and James Nesbitt of Oklahoma City were dinner guests of Mr. and Mrs. J. F. Hoskins last Tuesday night.

Mrs. W. J. Morton of Dumas is visiting with her brother-in-law Mr. Bob Morton this week.

Mr. and Mrs. J. C. Sears of Booker visited Sunday with Mrs. Sears' brother, Mr. Claude Smith of Spearman.

Mary Ann and Owassa Sparks returned home Tuesday after spending a week in Plainview, Texas.

## BLODGETT NEWS

Mrs. Don Bennett and daughter visited Mrs. W. Y. Williams Friday.

Mrs. Mearl Beck returned from Sulphur Springs, Texas Saturday. Her husband met her in Amarillo.

Mrs. Ralph Blodgett was a Spearman shopper Friday evening.

Mr. Bud Brainard was hurt by being thrown from a horse several days ago. He has been to Shattuck and Canadian. He came home Monday but is still unable to work.

O. D. Gowen's brother and friend from Sulphur Springs, Texas visited him Sunday. They are working near Morse.

Mrs. Ralph and J. M. Blodgett were transacting business in Perryton Wednesday.

Mearl Beck was a Spearman shopper Tuesday.

Earl Church was in Tuesday after Grasshopper poison.

Mr. and Mrs. Earl Church and Max were Sunday dinner guests in the Blodgett home.

The Blodgett Home Demonstration Club met in the home of Mrs. A. D. Reed. The usual business attended to Miss Tartar Baked a lovely Sunshine Sponge cake. Those present were Mrs. J. F. Simm, O. D. Gowen, Earl Church, J. M. Blodgett, Ralph Blodgett, visitors were Mrs. C. C. Beck and daughter Ollie and Mrs. Reed as hostess.

## SOIL CONSERVATION METHODS BENEFICIAL

AMARILLO—Farmers of the Texas Panhandle are learning the value of doing things on the

## STATE EMPLOYMENT SERVICE AVAILABLE.

The Texas State Employment Service is busy at this time organizing its field forces throughout the state for the benefit and assistance of those employed in Agriculture. In the Panhandle the annual wheat harvest commands the early attention each summer of this free state government service.

As previously announced and for the information of those unfamiliar with this seasonal service attention is directed to points in this area where state employees will be stationed.

At Spearman the county court house will be headquarters with a man on duty beginning on the 18th of June.

At Perryton from the 15th of June there will be a representative of the State Employment Service with headquarters at the courthouse.

The State Government through its Employment Service aims at an even distribution of agricultural labor during peak periods. In this respect the Employment Service renders a valuable service to farmers in assisting the direction of labor to them when required. In this same respect the service becomes equally valuable to the transient agricultural laborer by informing him where there are work opportunities, thus tending to prevent a congestion of labor where not needed.

The Employment Service through its state-wide organization and efficient cooperation is also able to separate Dame Rumor from actual opportunity and translate this information into work opportunity for those interested. For those who will be seeking work opportunities during the wheat harvest attention is directed to necessity for registering at nearest point where an employment service representative is stationed. Registration in ones own county is required and this procedure simplifies placing in work opportunities.

Stress is laid upon the fact that there is no fee collected nor charged for this service. The employment Service is a branch of Texas State Government and is equally available to employer and worker.

Complete neutrality is maintained by the Texas State Employment Service in the matter of wages. Such agreements are completed between employer and worker without any opinion, leverage or assistance on the part of the State Government or Employment Service.

Farmers who anticipate needing extra help during the harvest are invited to contact the nearest representative at the earliest possible moment.

Mr. and Mrs. Robert Alexander and son of Osolo were in Spearman Tuesday.

Mr. and Mrs. Bill Hutton and Patricia attended "Snow White and the Seven Dwarfs" in Borger Tuesday.

conour, Soil Conservation Service technicians report. More and more during recent years farmers are planting their principal crops around the curve of the slope on the level instead of up and down the hills.

Conservation of soil and moisture by farming on the contour has brought such satisfactory results in increased crop yields that many Panhandle farmers now are using the same principle for other farming operations. They are building new fences and roads on the contour, and in many instances old fences and roads are being rearranged to follow the true level of the land.

Contour fences have many advantages, the Soil Conservation Service points out. Contour farming in a square-fenced field usually makes a number of short rows or point rows in the corner. Farmers usually consider such rows a nuisance and in many instances are rebuilding fences to parallel the curvature of the contour.

One farmer, who had a permanent pasture adjoining a cultivated field, added the point rows to the pasture and added some of the pasture at the upper swing of the contour to the cultivated portion of the farm. In the end he had about the same acreage of pasture and cultivated land as before. He protected the point rows newly seeded to pasture grass by not moving the fence until the grass was firmly established. When land next to a cultivated field has a soil that is rocky, thin or unproductive, it should not be added to the cultivated portion of the field, the Service says.

## HELTON - LOCKHRT

Canadian, June 6—Miss Helen Helton of this city and Vincent Lockhart of Amarillo were married Sunday afternoon at 2:30 o'clock at the home of the bride's parents, Mr. and Mrs. W. L. Helton. Rev. W. A. Fite, pastor of the Baptist church officiated.

The home was decorated with garden flowers with blue as the predominating color.

Little Miss Patricia Hutton, niece of the bride sang the pre-nuptial solo "Always". She was accompanied by Little Miss Bobbie Lane Wiggins, another niece of the bride, who played Mendelssohn's Wedding march as the professional.

Miss Helton wore a white shark-skin suit with navy blue accessories and a corsage of Tailman roses. She was attended by her sister, Mrs. Tom Riley of Spearman, who wore a dusty rose crepe sport dress.

Dr. W. E. Lockhart, Jr. of Alpine, brother of the bridegroom, served as best man.

Mrs. Lockhart is a sister of Mrs. Will Hutton and Mrs. Tom Riley of Spearman. She is a graduate of Canadian high school and West Texas College of Canyon. Mr. Lockhart is state editor of the Amarillo News-Globe. Both the young people are known and liked by a number of Spearman people. After a two weeks trip to the mountains of New Mexico, the couple will be at home at 711 Sunset, Amarillo.

## BIRTHDAY LUNCHEON PARTY

Pat Hutton celebrated her 12th birthday with a luncheon party at the home of her parents, Mr. and Mrs. William Hutton, Thursday afternoon June 9th. The guest list included Faye Womble, Sadie Ruth Hoskins, Dickie Kiker, Joan and Winnie Fred Hoskins, Nadine Hardin, Elane Wilmeth.

**FOR SALE**  
Sixteen foot cut Nichols and Shepherd combine in A1 condition. See O. D. RIGGS, Spearman.

**COMFORTABLE COOL**  
Bedrooms. Innerspring mattress. Home cooked meals. Room and board by week.  
2 room apartments nicely furnished.

## SPEARMAN HOTEL

**FOR SALE:**—Five Thousand bushel capacity grainery, hen house, and sheds, about 30x12. Tile for Cellar. See Everett Clement or write W. E. Cox, Norman, Oklahoma.

## DEPENDABLE INSURANCE

We do not employ high powered sales methods. However we have insurance contracts that are equal to any, and better than the majority.  
—17 Years in Hansford County!  
J. E. GERBER INS. AGENCY  
"Insurance of all Kinds"



**Don't Forget**

**16th Annual ANVIL PARK RODEO**  
**JULY 2-3-4**  
**SAT-SUN-MON.**  
**2: P.M. DAILY**  
**CANADIAN, TEXAS**  
**A Contest Rodeo THRILLS! SPILLS!**  
**JULY 2nd.**  
**Old Timers Day**  
**DRIVE OVER**

## COLLEGE STUDENTS BACK FOR SUMMER VACATION

Spearman has 3 graduates from Canyon to be proud of. They are Wren Loftin, Mrs. Wilson Weed, and Lady Archer. Mary Brandt is also home from Canyon College. Ones from Lubbock Tech are Buster Kirk, Dorris Kirk, Joe Womble and Ralph Blodgett. Carl Archer and Wright Hale are from Texas U. at Austin.

## WOMAN'S MISSIONARY SOCIETY

The Woman's Missionary society Home Demonstration Agent Will Begin Work July 1st.

According to Judge A. F. Barkley a Home Demonstration Agent for Hansford county will be employed in the near future and report for duty July 1st. The agent will be selected by the State Agricultural Department and assignment had not been made up to noon Thursday of this week.

## RADIATOR.

—We repair any make of radiators, also do car and truck repairing.  
—We carry a full line of parts of all kind.

—Drop around and see what we carry. We try to save you money.

## WALDEN ELECTRIC CO.

South of City Hall

ety of the Baptist church combined with the Juniors and had a picnic at Hansford last Wednesday. There were 8 carloads.

Mrs. John Berry and her Mike who have been visiting Clinton, Okla., returned to this city Sunday.



**LET'S SHOW YOU THIS NEW CASE AUGER TYPE COMBINE**

Now you can get the famous Case complete job in a one-man combine with auger-type header and bar-type cylinder. This new Model K has Motor-Lift header control; raises and lowers the header by engine power, with finger-tip control from tractor seat. It has full-width cylinder, accurately machined cones, all-steel straw rack, Case air-lift cleaning, and Case Quality clear through. Come in now and see the latest thing in combines, built especially for our customers' needs.

**PLACE YOUR ORDER NOW FOR IMMEDIATE DELIVERY.**  
**R. L. McClellan Grain Co.**

# Safeguard Your John Deere Implements

—BUY ONLY GENUINE JOHN DEERE REPAIRS—

—Now is the time to check over your equipment and make necessary repairs. THEN, when the season opens, there will be no delays; you will be ready.

—But be sure you get GENUINE John Deere equipment. They are exact duplicates of the original—in size, quality of material, and accuracy of fit.

—GENUINE John Deere parts make your work of repairing easier—they save time and labor, keep your John Deere equipment 100 per cent John Deere in performance and easy operation.

**JUST INSTALLED LATEST MODEL ELECTRIC WELDING EQUIPMENT AT OUR REPAIR SHOP**

## Womble Hardware

**JOHN DEERE QUALITY IMPLEMENTS AND SERVICE**

# ANNOUNCEMENT

—This will inform the public that the LISKE GRAIN COMPANY of Canadian, Judge H. E. Hoover, President, has leased the Spearman Equity Exchange Elevator in Spearman, and will be open for business this month. An experienced grain man, Homer Harrison, will be in charge of the Spearman property, and we solicit for him, your consideration and patronage. We will endeavor to give ALL the very best market price, and courteous consideration.

**LISKE GRAIN CO.**

# Dale Carnegie

## Minute Biographies



### Catherine the Great

Ruled an Empire, Married Imbecile, And Had a Score of Lovers

Catherine The Great was the most famous Empress that ever sat upon the glittering throne of Russia.

Yet her real name was not Catherine. And she was not Russian. And some historians don't think she was great.

When she came to Russia, she was nobody—a little poverty-stricken German princess who had married like a ragamuffin.

... Russia, friendless penniless, and with only three slaves to her name. She was ordered to marry the Grand Duke of Russia. She didn't want to. He was a driven, imbecile. His face was pitted and marked with the ravages of small-pox, and he used to go to bed with his boots on. Even after he became Czar, he got drunk with his own servants, took a whip to beat his soldiers with his own hands, and lay on the floor for hours at a time, playing with wax dolls dressed in military uniform.

He despised her, and she loathed him. So she staged a revolt, and got him off the throne, and she became Empress.

... her lover, the arsenic... at he was so tough that even she couldn't kill him; so Catherine's lover knocked him down and choked him to death by thrusting a napkin down his throat.

... for thirty-four years after that, Catherine ruled one of the greatest empires on earth—ruled over a land inhabited by many different races, and she called

ed it her "Little Household." She never married again; but she was not exactly lonesome. For scores of years, perhaps hundreds of lovers danced in the ballroom of her warm and romantic heart. Yet she was so strict with her grandsons that she made them stop studying botany because they asked questions about the reproduction of plants.

She supported her lovers in regal splendor and squandered on them five hundred million dollars. Even though some of them hadn't the least of ability, nevertheless she made them generals in the army. She made them generals and plutocrats and premiers. She conquered Poland and made one of her lovers King of Poland. He didn't want to be king; but she was tired of him and wanted to get rid of him so she made him king anyway. Later on, she ruined him, and brought his gilded throne back to Russia and used it in her bathroom.

Then Catherine the Great fell in love with an ugly giant, bearing the name of Potemkin. Potemkin only had one eye. He had lost the other in a tavern brawl.

Although Potemkin lived in a palace glittering with all the splendor and riches of Asia, he was about with nothing but house slippers on his bare feet. His hair was uncombed; and he always needed a bath. He chewed his finger nails; and he ate raw onions and garlic. But Potemkin was a tornado of physical energy, and the mere touch of his hand filled Catherine with a vast and tender happiness. She called him her "golden pheasant," her "pigeon," her "bow-wow."

Her "bow-wow" was one of the greatest generals Russia ever had; and yet he was afraid of the noise of guns and trembled like a school girl whenever a cannon was fired.

Although Catherine was the richest woman in the world, she ate only two meals a day; and almost anyone in America of modest income enjoys better cooked food than Catherine the Great often had. She had her dinners served on plates of gold; yet if the cook burned the meat, she merely laughed and ate it just the same.

(Copyright 1938)

### FOR RENT

Two and a half sections of land all in cultivation, to be put in row crop now, and wheat this fall. Location 7 miles Northwest of Stratford, SEE L. W. MATTHEWS at Matthews and Crawford Implement Co.

## FACTS YOU NEVER KNEW!!!



By H. T. Elmo

## FACTS YOU NEVER KNEW!!!



By H. T. Elmo

## FACTS YOU NEVER KNEW!!!

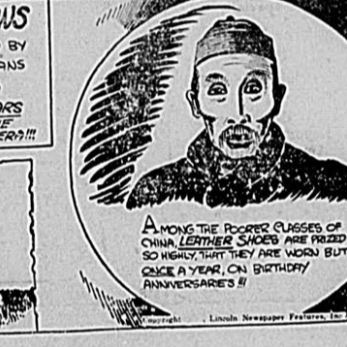
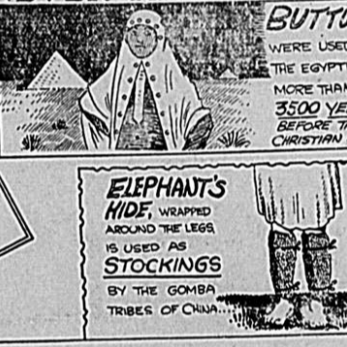
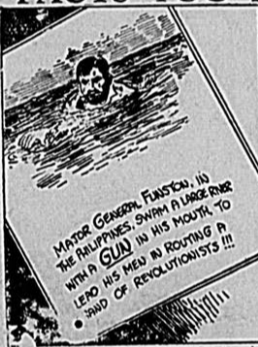

By H. T. Elmo

**STAR ON SKIS!**

Smooth going makes him a star performer on skis. Smooth going on your chin makes super-keen Single-edge Blades star performers on your face.

**STAR BLADES**

FOR GEM AND EVER-READY RAZORS

## REG'LAR FELLERS



## Puppy Love

By Gene Byrnes

## REG'LAR FELLERS

## Looks As Though Both Got "Bargains."

By Gene Byrnes

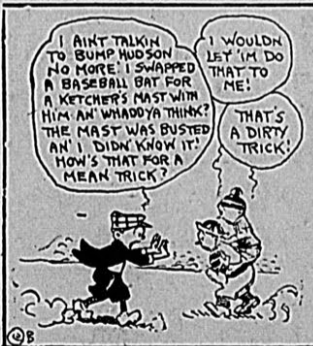

## REG'LAR FELLERS

## Jimmy Has An Eye For I' Finance

By Gene Byrnes

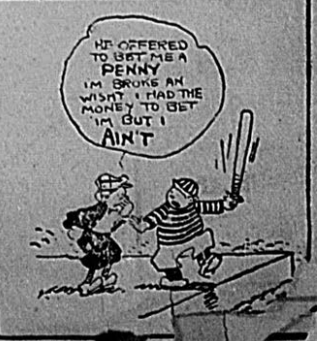
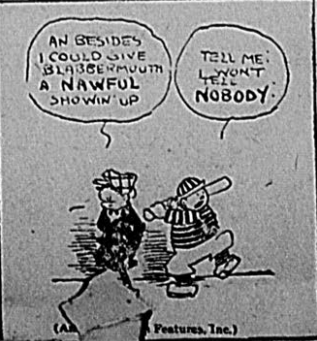
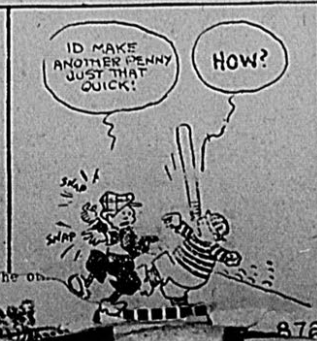
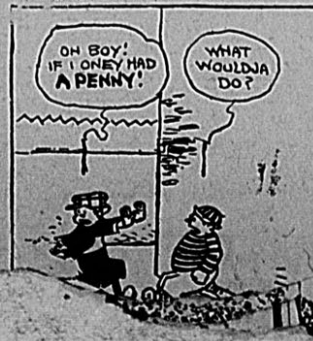

## WHAT DO MOVIE STARS DO FOR THEIR TEETH?

It stands to reason that Hollywood stars need sparkling, lustrous teeth more than anybody in the world. And therefore, it is significant that so many famous stars use Calox Tooth powder. Calox is made specifically to give teeth a real beauty polish. It contains five cleansing and polishing ingredients.

### TRY CALOX—FREE!

Because a trial is so convincing we offer you a FREE 10-day trial. See coupon. You be the judge. Convince yourself that Calox makes teeth shine... shine like the stars!

FREE TRIAL COUPON - Depl. A. N. F. Send me a 10-day trial of CALOX TOOTH POWDER at no expense to me. I will try it. Name: Address:

## HERE'S THE SHAVING VALUE THAT WON MEN EVERYWHERE



4 PROBAK JUNIOR BLADES 10¢

You, too, will agree that you never got so much shaving satisfaction at so little cost! Try Probak Jr. Blades and you'll never again gamble on unknown blades today—4 for only 10¢.

PROBAK

**Campbell Tailor Shop**  
—Odorless Dry Cleaning—  
Suits Made to Measure  
\$20.00 and up.  
**Phone 113**

**FRED M. MIZAR Truck Line**  
SPEARMAN-AMARILLO  
Spearman Phone 112  
Amarillo Phone 5351

**KEEP COOL**  
EAT YOUR SUNDAY  
DINNERS HERE  
Bring your guests to eat at  
the coolest spot in town.  
**BURL'S CAFE**  
"AIR CONDITIONED"

**GLASS**  
For Your House  
or Car  
All Kinds—All Sizes  
**DALEY GLASS SHOP**  
Perryton, Texas

**J. E. GOWER, M. D.**  
Room 205  
McLain Building  
Phone res. 98 Office 33

**DR. F. J. DAILY**  
DENTIST  
X-RAY  
McLain Building Ph. 156  
SPEARMAN, TEXAS

**DR. J. P. POWELL**  
Eye, Ear, Nose, Throat  
SPECIALIST  
Glasses fitted, Tonsils and  
Adenoids removed.  
In Spearman Wednesday  
JUNE 22  
Office Dr. J. E. Gower

**Office Open**  
SERVICE AVAILABLE  
FOR  
Property Rental  
Abstract Service  
Insurance  
Real Estate

**DO NOT FORGET**  
You must protect your  
Wheat Prospects with  
Hail Insurance.  
**OFFICE OPEN**  
**Lester McLain**  
McLain Building

**C. H. DUNLAP**  
Registered Optometrist  
Have Your Eyes Tested  
5th St. Berger, Tex.

**WANTED**  
Painting, Paperhanging—and  
it's nice work, if you can get it,  
and you can get it, for the next  
60 days I will hang paper for  
\$3.00 per room, or if your wall  
paper is smokey and dirty, I can  
clean and make it look new, re-  
pair and refinish furniture.  
**J. W. (Bill) PARSONS**  
Spearman, Texas

**GARDEN SUPPLIES**  
The Spearman Hardware is  
supply headquarters for your gar-  
den and yard needs. We have a  
complete line of merchandise that  
will make your work around your  
home more efficient and more eco-  
nomical.  
**SPEARMAN HARDWARE**

**ATTENTION LADIES**  
I have the exclusive Hansford  
Agency for the famous—  
**CHARIS GARMENTS**

The only person authorized to  
sell this merchandise in the coun-  
ty, and want to supply the  
needs of Spearman customers.  
Please drop me a post card giv-  
ing me the opportunity to visit you  
in your home and show this mer-  
chandise.  
**MRS. KATTIE E. WEBBER**  
Gruver, Texas

**HANSFORD LODGE NO. 1040**  
Regular Communications  
Second Monday of each  
Month at 7:30.  
Visitors Welcome.  
Claude Parker, W. M.  
Floyd Mitts, Secretary.

**Frank E. Buckingham**  
Income Tax Specialist  
Enrolled to practice before U. S.  
Treasury Department  
Estate Tax — Inheritance Tax  
Social Security — Unemployment  
Reports  
Room 421 Amarillo Building  
Amarillo, Texas

**HELPY SELFY LAUNDRY**  
A real benefit to Hansford citi-  
zens. We offer a very reason-  
able service for doing your own  
laundry work, that is proving not  
only economical but much more  
efficient to housewives of this  
area. WE NOW include the  
drier service in our rental con-  
tracts. Prices 15c per load or 2  
for 25c. USE THE HELPY  
SELFY SERVICE. If you are not  
in position to do your own Lau-  
ndry work, our delivery prices on  
rough dry and finished laundry  
work is very reasonable.

**GARDEN SEED**  
We have stocked a large sup-  
ply of bulk garden seed to take  
care of all your needs in this  
line. All varieties and all kinds.  
SEE us for all Case farm machin-  
ery or repairs. De Lava Cream  
Separators.  
**R. L. McLELLAN Grain Co.**

**CELLO GLASS FOR CHICKEN COOPS**  
See us for this most practical  
material for chicken coops.  
Time to Paint-up. We have the  
paint priced reasonable.  
**FOXWORTH-GALBRAITH  
LUMBER CO.**

**THE HOME OF FOOD BARGAINS**  
We strive to offer you the best  
quality food products at the most  
reasonable price that we can  
afford. We stock the freshest  
vegetables and dairy products and  
assure you of the most courteous  
service at all times.  
**J. M. CATES and SON**

**SPRING BUILDING**  
The annual building and clean-  
up for Spring is just around the  
corner. We are fully stocked to  
take care of your needs in this  
line and pledge our earnest co-  
operation in any problems that  
arise.  
**WHITE HOUSE LUMBER CO.**

**IMPLEMENTS FOR YOUR SPRING FARMING**  
With the warm weather you be-  
gin to think of Spring Farming  
operations and we want to here  
assure you that we have the nec-  
essary repairs or new equipment  
that you may need to put in those  
spring crops. We also call your  
attention that we have a full  
line of gardening tools for your  
selection in planning and plant-  
ing your spring garden.  
**SPEARMAN HARDWARE**

LOST: Parker Fountain  
pen. \$1.00 reward for return to  
Rev. Albert Smith.

**THE AWFUL PRICE YOU PAY FOR BEING NERVOUS**  

Quivering nerves can make you old and haggard looking, cranky and hard to live with—can keep you awake nights and rob you of good health, good times and jobs.  
What you should try is a particularly good woman's tonic—and could you ask for anything whose benefits are better proved than that world-famous Lydia E. Pinkham's Vegetable Compound? Let its wholesome herbs and roots help Nature calm your aching nerves, tone up your system, give more energy and make life worth living again.  
More than a million women have reported benefit—why not let Pinkham's Compound help YOU, too, to go "smiling thru" trying times like it has other grateful women for the past 3 generations? IT MUST BE GOOD!

**LOOK WHAT WE OFFER**  
A full line of Chevrolet Cars and Trucks, genuine Chevrolet repair parts, Delco Radios for city or farm homes. Gates Tires and Tubes and many other standard lines of merchandise, seat covers, auto accessories and supplies. And it will cost you nothing to come in and look at them.  
**McLELLAN CHEVROLET CO. INC.** Ask for a Demonstration  
PHONE 29

**CALLING ALL CARS AND TRACTORS**  
We want your business. We are saving our customers money every day, on Quality oils, tires, batteries, radios and auto supplies—why? Because we buy direct, our operating expenses are low. We pass these savings on to our customers.  
— Pay Cash & Pay Less —  
**DAVIS BROS.**

**GROCERIES, FRUITS VEGETABLES, DRY GOODS—**  
Day in and day out you can secure real value at our store. We buy only the best the market affords, selling at prices that will net us a reasonable profit.  
**F. W. BRANDT & CO.**

**IT'S IN THE NAVY NOW—**  
That genuine best of all lubricants and most economical gaso-  
line. Check your government sta-  
tistics—you will find that Sin-  
clair products are used in the  
Navy air service of our govern-  
ment, largely to an exclusion of  
other products. IT HAS TO BE  
Good to satisfy Uncle Sam.  
Drive in at either of the two  
local service stations and fill-up  
with Sinclair gas and oil.  
**FRANK HARDIN,**  
Sinclair Agent

**GET YOUR MAGNETO REPAIR WORK NOW**  
We are asking farmers who  
anticipate magneto repair work  
to bring in their work at this  
time. And the repairs will be  
made and the magnetos delivered  
later when you are ready to use  
the magnetos. This will help us,  
and will save delay for you.  
**DELON KIRK Battery Shop**

**WHY NOT USE THE BEST AVAILABLE FUEL FOR FARM MACHINERY**  
We feel that we have a proven  
economical product that has the  
background of years of experi-  
ence and the best of machinery  
available for refining. MAG-  
NOLIA Products are known the  
world over for their quality. Here  
in Hansford County you get  
Magnolia products at as reason-  
able prices as any on the market  
today. NUF Said! Other nation-  
ally known products retailed in-  
clude Goodyear Tires, Tubes, Bat-  
teries and a full line of accesso-  
ries.  
**R. E. LEE OIL CO.**

**SPRING REMODELING**  
To re-arrange your home for  
the coming spring and summer  
season let us figure with you on  
all your furnishings. We have  
received some new furniture etc.,  
and will be glad to serve you.  
**MAIN FURNITURE STORE**

**YOU DO NOT—**  
—Have to pool your order with  
that of your neighbor and buy  
perhaps more oil than you need,  
in order to get attractive prices.  
Your own farmer owned organiza-  
tion buys in large quantity and  
sell at attractive prices and you  
can come get your supplies when  
needed. You do not have to be a  
stockholder to get the very best  
prices. The price quotations at  
the Consumer Sales Co. is the  
same to everyone.  
**Consumer Sales Co.**

**NEW YORK, June 6 — BUSI- NESS—**Reports from various sections of the country indicate that industrial production and activity are now down to within a few points of the 1932 low-point. It is difficult to believe that this sad state of business can long persist, however. Business is always on the move, either surging forward or contracting. Like life, business does not stand still. Like the individual, business is able to rejuvenate itself and become strong and healthy after a period of sick-  
ness. Pent up demands for goods, injection of new methods and ideas into the business world, and general restoration of confidence in the future are the tonics which bring about trade recovery. These remedies are bound to work their cure in time. In fact, many economists believe that recovery is even now in the making with its beneficial effects expected to take hold by fall.



**GROW THEM INTO PROFIT PAYERS**  
Develop that new bunch of chicks into good layers for your next winter's flock. Grow them into big, capable pullets on Ful-O-Pep Chick Starter—fed the Ful-O-Pep Way.  
You will be pleased with the way the chicks grow—uniformly—soundly—with strong, well developed, smoothly feathered bodies.

**FUL-O-PEP CHICK O-STARTER**  
is a uniform quality feed with a liberal oatmeal content. It has been especially prepared for easy assimilation by the chicks.

World famous Ful-o-Pep are the only poultry feeds of strictly oatmeal base. We carry Quaker's feeds, poultry, oats, baby chick scratch mixtures, etc., because we want to offer you the safest feeds at a reasonable cost. Ask us about the free service and quick delivery of sturdy baby chicks. Ask your grocer for Quaker's Aunt Jemima Cream meal and Silk Floss flour.

**FREE DELIVERY ON STURDY BABY CHICKS**  
**R. L. Porter Grain and Seed Co.**  
Distributors Gold Medal, Silk Floss and Quaker Products.  
Phone 175 We Deliver

**FAST RELIEF FOR DISTRESSING SYMPTOMS OF COLDS**  
**Bayer Tablets of ASPIRIN**  
12 TABLETS 15c  
2 FULL DOZEN 25c  
INSIST ON GENUINE BAYER ASPIRIN

**Ride The Bus**  
For —SAFETY— CONVENIENCE—ECONOMY  
2—DAILY SCHEDULES—2  
—Direct connections for all America.  
**Panhandle Trailways**  
SPEA

**WASHINGTON — Little re- mains for Congress to dispose of in the way of legislation before adjournment which is expected by the end of next week. As soon as the conference report on the wages and hours bill is made, and final action on the spending-lend- ing, pump-priming bill is taken, congressmen will lose no time in making tracks out of Washington. Quite apart from a desire to begin fall campaigning for re-elec- tion, the urge to leave Washing- ton is prompted by weather con- ditions. As a rule the city's cli- mate becomes unusually hot and muggy during the summer.**

**Things To Watch For —** A new carbonated coffee drink. An auto- matic map indicator for an automo- bile which tells the driver how far he has gone on the tour. Air

**Tries For Toga •**  

Hailed as one of the most impor- tant political developments since 1930 was the Pennsylvania pri- mary which gave the Democratic Senatorial nomination to Iluk- warm New Dealer Gov. George H. Earle (above) and the nomination for Governorship to his running- mate, anti-C.I.O. Charles A. Jones, Republicans, led by James J. Davis polled a greater total vote than did the Democrats.

**Seditious Cedillo**  

Fear that General Saturnino Ce- dillo (above) who helped elevate President Cardenas to the head of the Mexican government, and his armed agrarians might be prepar- ing an uprising of farmers and peons has caused the army to concentrate troops in and about the province of San Luis Potosi. Cedillo left the Cardenas Cabinet nine months ago as a result of dif- ferences of agrarian policy.

**WHERE DO FRECKLES GO WHEN OTHINE IS USED?**  
It's Amazing to Many

For nearly 30 years Othine has been "chasing freckles" and lightening sun-tanned skin. Where do the freckles and tan go? They mildly flake away with the nightly use of this dainty cream. Satisfy yourself, as thou- sands do each year. The use of one jar must please you... or your money will be refunded. Your local druggist has Othine... or he will gladly get it for you.

**conditioning for autos using the exhaust to operate a refrigerating system. Dial phones for long distance calls. A fish hook with fold- ing barb which makes it easy to remove the hook from the fish or from clothing. A beer can with collapsed handle which automati- cally opens the top of the can when snapped into position. Spurt in sale of men's straw hats, with Sennets and Panamas predominat- ing and keener interest shown in business in costume jewelry, such as lapel pins, Mexican bead jewel- ry, hair combs and ornaments. Growing popularity of elastic swimming suits for women. A pre- dominance of white straw hats in mlady's summer wardrobe.**

**Auto Models —** Latest advices from Detroit are that 1939 models to be shown in November, may not be so radically changed as here- tofore expected. Reason is that curtailment of auto buying this year has created a potential de- mand for new cars which could make itself felt at the first sign of business recovery without re- course to the added sales stimu- lant that unusual new designs might give. Business-men watch auto production figures closely. For the automobile industry is the biggest customer of many other industries. Last year, when 5- 600,000 cars and trucks were pro-

duced, 3,725,000 carloads of light were provided America roads. The motor industry 18 per cent of America's steel, 73 per cent of plate glass, 86 per cent of copper, 36 per cent of lead, 12 per cent of alum- inum, 28 per cent of nickel, 46 per cent of upholstery leather and nine- tenths of the U. S. cotton op-

**Headlines —** Government ma- spend \$1,400,000,000 to aid 6,000,000 farmers faced with drop of nearly one-third in market prices for farm products. Nation- al City Bank predicts dull busi- ness this summer, but pickup in

**The SNAPSHOT GUILD**  
LEARN YOUR LIGHTING



Careful lighting, low and to one side, gives this "character portrait" its unusual firelight effect.

**HAVE you ever tried shooting?** Haul a whole roll of film on one subject, not changing its position in the least but merely altering the way the light strikes it?  
It may seem foolish and extrava- gant but it can be one of the most important photographic lessons you ever took.

Try it on this theory: that the ob- jects in a picture have no real in- terest in themselves but that all the interest is in the way they are lighted—how the light strikes, how shadows are cast. Or, in the words of a great French photographer, that the subject is nothing, the lighting is everything.

Take a photoflood lamp in a re- flector and arrange a number of small objects—say some fruit spill- ing from a bowl—on a white table top. Have enough general room light to give detail in the shadows.  
Now set up your camera firmly with the light right beside it, for your first picture. Take another with the light far to the left and high up. Take one with the light directly over the subject. Take one with it behind the subject, shading the bulb so that

no direct light shines into the cam- era lens.  
Try as many positions as the length of the film roll allows. When the pictures are developed and print- ed, the differences will astound you. Study them and you will learn what can be done with light when it is properly used.

If you don't like still life, try a series of portraits, using the same person and the same pose but dif- ferent angles of lighting. From pic- ture to picture, facial expression will vary astonishingly—dead with flat front light, sinister with the light low and directly in front, startled or even terrified with the light low and to one side, and so on.

The same is true of landscapes. With each hour of the day they change, the deep morning shadows dwindling into noon and growing again into the grandeur of evening.  
Light is the photographer's work- ing material, the plastic clay from which he models his pictures. Study it. Learn what lighting can do and apply your knowledge and you will produce pictures of which you will be proud.  
John van Guilder

**BABY POWDER GUARDS SKIN AGAINST GERMS**  
**MENNEN Antiseptic POWDER**

Courteous and Conscientious Service at all Times  
**Wilson Funeral Home**  
AND FLOWER SHOP  
Phone—Day 44—Night 62 Sp

Reporter  
The Hansford  
... of each week.  
... h. Co., Inc.  
... Editor and Mgr.  
... Foreman



... second class matter  
... 21, 1919, at the  
... Spearman, Texas, on  
... March 2, 1979.

... on upon the reputa-  
... of any individual,  
... tion that may ap-  
... of The Spear-  
... be corrected  
... the atten- of

... per word for  
... hat's my stor-  
... with it. When  
... advertising, rates  
... up I'm going  
... tion to these

Says:

It seems that the government evi-  
... of the confid-  
... producers of  
... and large reinforce-  
... weeks ago I  
... Spanish frontier,  
... has caused consid-  
... harvest, in  
... many countries.  
... T. buy  
... France would be-  
... then.  
... panish  
... seriously. Today,  
... being di-  
... ans and Italians. So  
... that powder keg is  
... if President Roose-  
... propo-  
... have the opportunity  
... a discretion in hand,  
... billion, seven hundred  
... two million in govern-  
... s. If some of we far-  
... a chance to handle a  
... paper, that nearly four billion  
... thorough-  
... to the top of the dust  
... of our pe-  
... but if this money is  
... to secure  
... apparently contemplat-  
... w  
... come ordinary people can look  
... tim-  
... is the pleasure of pay-  
... on week.

... Department of Justice is  
... searching out the business  
... who have engaged in viola-  
... of the anti-trust act. It has  
... been so very long ago that a

Things That D... BER DAD ON, FATH... POLITICAL

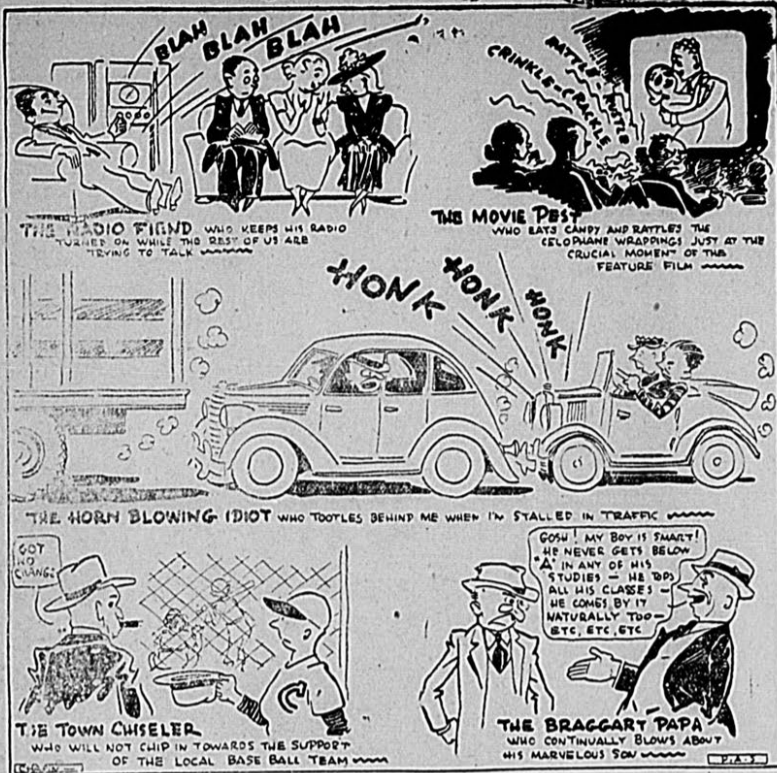

blue eagle spread over the coun-  
... try encouraging business men to  
... forget the anti-trust laws and  
... pool their interests in order to  
... bring back prosperity. It looks as  
... if the administration has been  
... completely convinced that their  
... first spending program was a  
... blunder, inasmuch as the enemies  
... of the administration did every-  
... thing they could to make it work  
... in a different way than was in-  
... tended. James A. Farley is now  
... looking for likely candidates to  
... represent the New Deal in the  
... forthcoming primary for national  
... and state offices in opposition  
... to office holders who have sought  
... to obstruct the president in putt-  
... ing over his ideas.  
... The Democratic primary in I-  
... owa being pointed out by some  
... writers as a rebuff to the present  
... Democratic administration seems  
... to be more of an indication that  
... Iowa will not go Democratic, es-  
... pecially for United States sena-

The Spearman Reporter is au-  
... thorized to announce the follow-  
... ing candidates for office under  
... heading which their name ap-  
... pears, subject to the action of  
... the Democratic primary, July 23,  
... 1938:

- For Sheriff, Tax Collector  
and Assessor:  
**HIX WILBANKS**  
(Re-election)
- For County Treasurer:  
**MRS. MAY JONES**  
(Re-election)
- For County and Dist. Clerk:  
**F. J. (Fred) HOSKINS**  
(Re-election)  
**FOSTER VAN SANT**
- For County Judge and Ex-officio  
County Supt. of Schools:  
**A. F. BARKLEY**  
(Re-election)
- For State Representative:  
**MAX BOYER**  
**JOHN H. WHITE**
- Commissioner Precinct No. 1:  
**M. R. GRANDON**  
**HOMER ALLEN**
- For Commissioner Precinct 3:  
**I. W. AYRES**  
**GUS OLSEN**
- For Commissioner Precinct No. 4:  
**COY HOLT**
- For Commissioner Precinct 2:  
**VIC OGLE**  
(Re-election)
- For District Attorney:  
**BILL McCONNELL**  
**O. T. (Jack) LACKEY**
- For District Judge:  
**JOS. H. AYNESWORTH**



NEW YORK CITY... The Roman-striped blazer worn by the girl  
in the folding chair is made of silk and rayon jersey; her slacks are  
of a navy blue mohair mixture. Her companion wears the bra top  
and swimming shorts of a four-piece suit in brightly printed linen  
weave; the two other pieces are a button-on bodice and skirt.

THE TIME TO PAINT UP—  
**N O W!**  
THE PAINT TO USE FOR HOUSE, ROOF, BARN  
OR STRUCTURAL WORK—  
**Hunsley's Amarillo  
Made Paint**  
—Manufactured to give best results under Pan-  
handle Plains climatic conditions.  
THE PLACE TO BUY YOUR PAINT.  
**Foxworth Galbraith  
Lumber Co.**

Catholic services will be held  
at the District court room at  
Spearman each third Sunday of  
the month. Father Andrews from  
Borger will officiate. Services be-  
gin at 10:30 a. m.

# TAX NOTICE

THE LAST HALF OF 1937 TAXES ARE DUE  
ON OR BEFORE JUNE 30, 1938

## SAVE on 1937 Delinquent Taxes

—During the month of June you may pay your de-  
linquent 1937 taxes at considerable saving. The  
penalty of 5 per cent now, will be increased to 8  
per cent on July 1st; in addition, interest of 6 per  
cent will be added after July 1st. and \$1. cost  
will be added.

—It will be to your advantage to make arrange-  
ments to pay your taxes on or before June 30th.  
Statements of taxes which are due will be cheer-  
fully furnished to all property owners on request.

### H. L. Wilbanks

**MAGNETOS—**  
—Now is the time to have  
your magnetos cleaned or  
repaired.  
—We are factory distribu-  
tors for all makes Magneto  
and we use nothing but  
**GENUNE** parts.  
—Panhandle's Oldest  
Service Station  
—18 Years Old—  
**WALDEN ELEC. CO**  
Store No. 3

The worst  
**BODY ODOR**  
is  
**P.O.**  
The worst body odor  
comes from P. O.—  
perspiration odor un-  
der the arms.  
Take 1 minute to  
use Yodora—new,  
amazing deodorant  
cream that works  
directly on underarm  
secretions. Normally  
stops odor 1 to 3 days. Yodora also reduces  
amount of perspiration.  
Made without lard—Yodora is utterly dif-  
ferent from stiff, grainy pastes: (1) Soft—  
smooth as face cream. (2) Leaves no sticky  
film on fingers or underarms. (3) Leaves no  
"lardy" smell on clothes. 35¢—60¢. Get it to-  
day—money back if not delighted.  
Trial size free. Send coupon.  
**YODORA**  
DEODORANT CREAM  
Send coupon for trial  
size to: McKesson, A.  
Robbins, Fairfield,  
Conn. Dept. P-1.  
Chest injuries,  
and fractured skin.  
The other youth

JUST RECEIVED—A CAR LOAD SHIPMENT

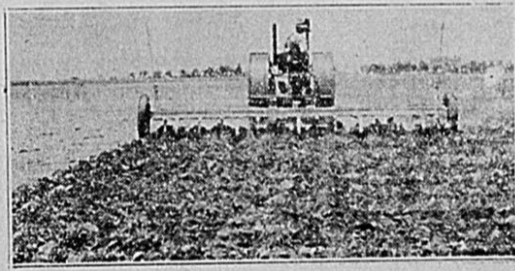

## Famous Hoeme Field Cultivator

—The all-purpose field cultivator that is proving so valuable in the  
fight to conserve moisture and prevent wind erosion.  
—This UNIVERSAL machine is being used in HANSFORD county  
for chiseling, deep plowing, furrowing ect. Will use shovels,  
sweeps, list furrows. Approved for Government soil conservation.  
—We will gladly give you a list of satisfied customers in Hansford  
county who are using this cultivator, and ask that you consult them  
for proof of its adaptability and use in this area.

## Western Disc Dammer

—We have a limited supply of the Western Disc Dammers, for at-  
tachment to any one-way plow. This dammer has been approved  
by the local soil conservation program. It will absolutely eliminate  
side draft, and does not catch weeds or trash. No increase in pow-  
er necessary.  
—If you are able to HOLD the moisture this fall it may mean the  
difference between production and failure. . . . wheat pasture and  
no income from grazing.

### McClellan Chevrolet Co.

# SOCIETY

## WOMAN'S AUXILIARY OF PRESBYTERIAN CHURCH

The Woman's Auxiliary of the Presbyterian church gave their annual Birthday party at the home of Mrs. Robert L. Meek, Tuesday afternoon. The house was decorated profusely with lovely string flowers from the garden of the hostess a large Birthday cake ornamental with candles centered the table.

The theme of the party was "Women Who Gave Their Best" and a short devotional was given on this topic.

Mrs. Robert Meek president, introduced Mrs. Marvin Chambers as "Mary the mother of Jesus," Mrs. J. W. Burgess "Mary the sister of Martha," Mrs. E. W. McJunkin "Another Mary," Mrs. Leo Dacus "The Nameless Widow" and the "Women who wept at the cross" represented by Mrs. W. H. Neilson.

The leader Mrs. B. E. Smith gave interesting information of Auxiliary Birthday objectives.

Lovely refreshments were served to the following guests present: Mesdames: L. S. McClellan, J. R. Douglas, O. H. McLeod, P. M. Maize, O. J. Williams, Miss Altha Groves, Dick Kiker, Earl Pittman, Vester Hill, Delon Kirk G. P. Gibner, F. J. Daily, Freeman Barkley, Gene Richardson, C. A. Gibner, L. B. Campbell, Roy Russell, Robert Douglas, Bill Hutton, George Buzzard, W. S. McNabb, J. C. Yates, Sid Clark, L. W. Mathews, John Bishop, Hix Wilbanks, C. W. Windom, C. F. Bennett, F. W. Brandt, E. Arnold, Gladys Richardson, Miss Ida Mae McLeod and Miss Lora Elizabeth Burgess.

## WOMBLE-STEVENSON

### NUPTIALS ARE SPOKEN

Stinnett—June 8 The marriage of Miss Kathryn Ann Womble of Morse and O'Roy Stevenson of Stinnett was solemnized Wednesday June 1 in the Polk Street Methodist Church in Amarillo with Dr. C. C. Grimes performing the ring ceremony.

The bride wore a white sharkskin tailored suit, with navy blue accessories, a large picture hat, and a corsage of white rosebuds. Mrs. Stevenson is the daughter of Mr. and Mrs. Roy Womble of Morse. She is a graduate of the Morse High School and an ex-student of West Texas State College.

The bridegroom is the son of Mrs. Mittie Stevenson of Stinnett. He too is a graduate of the Morse School and has been attending the University of Texas.

After the ceremony a dinner was enjoyed by the wedding party composed of the bridal couple, Mrs. Mittie Stevenson Mr. and Mrs. Roy Womble and daughter Ruth, of Morse and Mr. and Mrs. Jim Matney and Elaine Stevenson Matney.

Immediately following the dinner the couple left for a trip to Galveston and other points south. After June 10 they will be at home in Austin where they plan to go to school.

## BELLE BENNETT SOCIETY

Mrs. O. L. Williams was hostess to the Belle Bennett Missionary Society Wednesday afternoon. The devotional was given by Mrs. P. A. Lyon. The Bible study was taken from the books, Hagai, Zechariah and Malachi, led by Mrs. Dillard Keim. The society will meet next week with Mrs. C. E. Campbell.

Members present were Mesdames C. E. Campbell, J. D. Hester, D. B. Keim, H. P. Bailey, R. L. McClellan, Virgil Hull, J. Bishop, P. A. Lyon, G. P. Gibner, and the hostess.

## FOR SALE OR TRADE

Eight foot McCormick Deering Power take-off Binder. See Dick Kiker.

## WELDING

—We have equipment for all kinds of welding and our man can do the job.

—ALL WORK IS GUARANTEED

WALDEN ELECTRIC CO.

## INTERMEDIATE G. A.

The Intermediate G. A. met with Mrs. Gerber May 30, 1938. The lesson was spent in telling interesting stories. After the lesson refreshments were served to the following members: Jewel Brandt, Marjori Russell, Vista Mae Bagwell, Armalie Birdwell, Betty McKay, Viola Jones, Joe Nell Riggs, Margie Gerber, Lora Ann Dodson and two guests Betty Baker of Borger and Euline Osborn of Texhoma.

## MARY MARTHA SOCIETY

The Mary Martha Missionary Society met in the home of Mrs. L. M. Brown.

The devotional was given by Mrs. Ben Beck. The program was presented under the direction of Mrs. Beck, assisted by Mesdames Gibner and Hatton.

Lovely refreshments were served to Mesdames, Clay Gibner, Ben Beck, Bruce Sheets, Fred Daily, Joe Hatton, R. B. Archer, Jr., Freeman Barkley, R. E. Lee, Gene Richardson, George Buzzard, Lloyd Campbell, John Berry and the hostess. Mrs. George Buzzard will be hostess next week.

Dr. and Mrs. G. P. Gibner returned Tuesday from a visit with their son Woodrow Gibner at Oklahoma City.

## YOUNG PEOPLE OF BAPTIST CHURCH HAVE PICNIC

Because of the rainstorm last Wednesday night the Young People of the Baptist church and their friends had their picnic in the church.

Entertaining games were played and a delicious picnic lunch was served to Mr. and Mrs. Joe Hatton, Burnice Vernon, Cleo Leverton, Frances Hoskins, Buena Vernon, Vera Beth Hoskins, Doris Jean Russell, Elizabeth Ann Miller, Edgar Messenger, R. E. Sanders, Rue Sanders, Vance Prutsman, J. R. Keim and Mearle Mizar.

Mrs. Walter Hart of Cushing, Oklahoma, Mrs. F. R. Jay of Oklahoma City, Mr. W. H. Lemarr, Commerce, Oklahoma and Mrs. E. L. Williams of Taroga, Oklahoma are relatives visiting with the Hardings this week.

FOR SALE—22-36 Inter. Tractor, Good condition, \$3,000.00. all cash, offer good until Saturday night. Phone 10 Dumas, Texas collect.

## FOR SALE

Reconditioned General Purpose, International Farmall Tractor. In excellent condition and ready to take the farm load, priced right.

Also M. and M. 1728 Reconditioned, painted Tractor. Ready to go to work on your farm, priced very reasonable. See—**F. O. CRAWFORD**

## ANNOUNCEMENT

We have employed R. C. Peters from Oklahoma City to do our welding at our shop. Mr. Peters has A-1 references from the U. S. government, and we will guarantee all work.

## WALDEN ELECTRIC SHOP

WANTED—Job of cooking thru the harvest season—See Mrs. Rook.

## NICE CLEAN SPORT

For Ladies and Gentlemen.—Come in and shoot—Red's Shooting. Practice makes perfect. **RED'S SHOOTING GALLERY** In Old Corner Drug Building.

## NO. FOUR

Continued from page 1—alist with the Extension Service, recently told the Spearman-H club that if a farmer will follow 4 general rules, year in and year out, he will make money in the hog business. These rules are: 1. Raise his own feed, if



**FATHER'S DAY SUNDAY JUNE 19TH.**—You will find just the GIFT to remember DAD at HIS store. Come in and let us help you make an appropriate selection.

**Spearman Drug Co.**  
AIR-CONDITIONED REXALL STORE

## Hear This Great Texan

AT BORGER TEXAS, FRIDAY AFTERNOON, 3:30 P. M. JUNE SEVENTEENTH

**TEXANS OF TODAY** OUTSTANDING LEADERS ACTIVELY ENGAGED IN THE CONSTRUCTIVE DEVELOPMENT AND BUILDING OF "THE LONE STAR STATE"



**BORN IN ARLINGTON, TEXAS, EDUCATED IN DALLAS, WAS NEWSBOY, STUDIED LAW WHILE WORKING AS PRINTER**

**SERVED IN WORLD WAR AS MACHINE GUN LIEUTENANT WITH 36th DIVISION.**

**WILLIAM McCRAW**

McCRAW HAS ALWAYS KEPT FRONT DOOR TO ATTORNEY GENERAL'S OFFICE WIDE OPEN TO ALL OF TEXAS. McCRAW LEARNED THE PROBLEMS OF THE PEOPLE FROM THE PEOPLE.

Admitted to bar at age 19. Achieved wide recognition. Obtained more 99-year sentences for robbery than any other prosecutor in U.S. Only district attorney in Dallas to serve 3 successive terms.

McCRAW IS THE BEST PREPARED CANDIDATE FOR GOVERNOR. THE MANY MILLIONS OF DOLLARS HE HAS SAVED THE PEOPLE GUARANTEE HIS ABILITY. A U.S. SUPREME COURT RECORD UNEQUALED PROVES HE HAS THE KNOWLEDGE OF GOVERNMENT AND LAW TO MAKE TEXAS A REAL GOVERNOR. HOGG AND CULBER SON HAD THIS SAME TRAINING.

**PAUL LOFTIN, Secretary Hansford County McCraw For Governor Club.**

**WHEN LIFE DEPENDS TIRE SAFE**



**IT'S ALWAYS Firestone**

**FOR 19 CONSECUTIVE YEARS THE WINNERS OF THE INDIANAPOLIS 500-MILE RACE HAVE PROTECTED THEIR LIVES WITH FIRESTONE GUM-DIPPED TIRES**

THEY said it couldn't be done — that tire could not withstand the torture of the new high speeds. Yet Floyd Roberts set a new record, at this year's Indianapolis Race, averaging 117.2 miles an hour for the 500 miles Firestone Gum-Dipped Tires.

With the sun-baked brick of the straight-away and the granite-hard surface of the turns pulling and grinding at the tires, 33 daring drivers, every one Firestone Tires, waged a thrilling battle for gold and glory. Never before have tires been called upon to take such punishment. Never in all the history of the motor car tire safety been put to such a gruelling test. Yet not one tire failed — not a single cord loosened — because Gum Dipping, that famous Firestone patented process saturates and coats every cotton fiber in every cord in every ply with liquid rubber counteracting the tire-destroying internal friction and heat that ordinarily cause blowouts.

Why risk your life and the lives of others on unsafe tires? Join the Firestone SAVE A LIFE Campaign today by equipping your car with Firestone Triple-Safe Tires — the only tires made that are safety-proved on the speedways for your protection on the highways.

**JOIN THE FIRESTONE Save a Life CAMPAIGN TODAY!**

Firestone HIGH SPEED	
4.50-21 . . .	\$10.55
4.75-19 . . .	10.85
5.25-17 . . .	12.35
5.50-16 . . .	13.90
6.00-16 . . .	15.70
6.50-16 . . .	19.35
7.00-16 . . .	21.00
Heavy Duty	
6.00-16 . . .	\$18.60
6.50-16 . . .	21.35
7.00-16 . . .	24.70

Truck Tires and Other Passenger Car Sizes Priced Proportionately Low

Listen to the Voice of Firestone featuring Richard Crooks and Margaret Speaks and the 70-piece Firestone Symphony Orchestra, under the direction of Alfred Wallenstein, Monday evenings over Nationwide N. B. C. Red Network. Tune in on the Firestone Voice of the Farm Radio Program twice each week during the noon hour.

# Consumers Sales Co.