

# Glaucoma clinic is Thursday nite



Glaucoma...when it strikes you don't feel a thing. But after a while you can't see a thing either. The cause and cure of this treacherous eye disease are unknown. But, if caught in time, glaucoma can be treated and checked. For this reason the Spearman Lions Club and the Panhandle Branch of the Texas Society to Prevent Blindness will co-sponsor a free screening for the "Sneak Thief of Sight" in the Fellowship Hall of Spearman First United Methodist Church, 407 South Haney, on Thursday, October 5, from 7 p.m. to 9 p.m.

Glaucoma is characterized by increased fluid pressure within the eye. This pressure destroys blood vessels and nerve fibers in the eye resulting in eventual blindness. It is an insidious process which nibbles away at vision without pain or noticeable symptoms. Sight destroyed by glaucoma cannot be restored; thus early detection is imperative.

To measure pressure within the eye at the free Spearman screening, members of the Top O' Texas Society will give a simple, painless test with an instrument called a "tonometer". The test takes only a minute-but "it is a minute that can mean a lifetime of sight to someone in Spearman", says R. L. Kleeberger, M.D., medical chairman of the screening, warning that an estimated 94,000 Texans have the disease and only half of them may be aware of it.

The screenings are approved by the Top O' Texas Medical Society. Also participating in the program as a public service will be members of the Lions Club and their wives and members of the Spearman Chamber of Commerce.

If you are over 35, you should be tested for glaucoma. Free tests for this insidious disease which nibbles away at sight without pain or noticeable symptoms will be given on Thursday, October 5 from 7-9 p.m. in the Fellowship Hall of the Spearman First United Methodist Church, 407 South Haney.

The screening is sponsored by the Spearman Lions Club in cooperation with the Panhandle Branch of the Texas Society to Prevent Blindness. It is approved by the Top O' Texas Medical Society whose members will be administering tests for the disease.

The test is simple and painless and only takes a minute. Using a tonometer, doctors will measure the pressure within the eye. Glaucoma is usually identified by a build up of pressure and occurs most often after the age of 35. The disease can be controlled only if detected early; if not, it will cause blindness.

"More than one-million Americans, thirty-five years of age and older, have glaucoma, yet may not be aware of it," cautions the Prevent Blindness Society, pointing out that one out of every eight blind Americans is a victim of glaucoma, commonly called "The Sneak Thief of Sight."

## Center Plans Finance Drive

Golden Spread Center funds are getting at a low ebb because of all the expenses connected with the remodeling projects that are going on at the Center. Frances Loftin, finance chair person, announced today that there will be a Sustaining Membership Drive beginning on Monday, October 16. Other members of the finance committee are Bob Boxwell and Len Simpson.

Every business in Spearman will be contacted by members of the finance committee. Sustaining memberships for a business are \$50. Sustaining memberships for an individual are \$25.

If by any chance, one of the members of the finance committee should miss someone, the money may be sent to the Golden Spread Center, Box 817, Spearman, Texas 79081. Any person is eligible to become a sustaining member. This is one way that a person can assure a good program for all senior citizens in the Spearman area.

Golden Spread Center is a building located at Haney and Kenneth. It is also a comprehensive, caring program for all people, age 55 or older, without discrimination as to sex, race, religion, national origin, ethnic background, or political affiliation.

# The Spearman Reporter

Thursday October 5, 1978

THE SPEARMAN REPORTER, SPEARMAN, TEXAS 79081

PAGE 1

## High Plains wants 60% increase

City manager Linus Simpson, attorney Chunky Blackburn, and Mayor Blodgett were in Austin last week, representing the city of Spearman at a hearing before a Railroad Commission examiner regarding the proposed rate hike by High Plains Natural Gas Company.

High Plains Natural is seeking a filing rate of \$1.27 per MCF plus 100 percent of the increase in the cost of gas over 85.8 cents. And where the company is now receiving 25.76 cents cost of delivery service as set by the Railroad Commission, the company is now asking

for the cost of that service to go up to 41.2 cents, or an increase of 60 percent.

Three of the other five cities to be affected by the hike also had a spokesman attending the meeting. They included officials from Perryton, Candian, and Booker. Mobeetie and Higgins chose not to send anyone to appear before the examiner.

"Our contention is that their rates, are ample to provide satisfactory service and still attract adequate capital, meeting of those attending the meeting stated!" City officials said that the cities supported evidence that shows the rate increase is "not necessary." Expert witnesses for the city included an engineer and rate consultant and an accountant. Local attorney's were also at the meeting representing their cities.

High Plains Natural, of course, also presented their evidence as to why a rate increase is necessary. "The evidence presented on both sides was orderly. The points of disagreement were fairly well defined before the hearing convened and these were the areas concentrated on for most part.

Back in Spearman this week, city officials stated that a decision will not be forthcoming for at least 30 days but should come within 60 days!



BULLETIN-Word has been received at the newspaper, that two of Spearman's finest athlete's will meet in a head-on confrontation soon. It will be almost as "BIG" as the Muhammed Ali vs. Dallas Cowboys meeting! It will be called a "TURKEY WALK" and it is sponsored by the American Heart Association. The two athletes, are Aubie Sparks and Lloyd Buzzard, Aubie is training in secret and has secured a manager; she is Mozelle Sparks, one of the fastest women in the area. Lloyd Buzzard was unable to secure a manager, as everyone he talked to, wanted to "run" against him!

### Post Office To Close Monday

The Spearman Post Office will be closed Monday, October 9, to observe Columbus Day. No deliveries will be made on city or rural routes.

## Equity Exchange Buys Palo Duro Grain Facilities

Perryton Equity Exchange has recently purchased the Palo Duro Grain Company, announced Kenneth Allen, treasurer and general manager. The new addition will give the Equity another 4-million bushels of storage.

The Equity bought Palo Duro Grain Company from Jack and Ila Jo Hart. The company has a terminal elevator located in Amarillo and a local elevator in Gruver.

The acquisition of the Amarillo elevator, Allen said, will allow all the Equity owned elevators to transit through Amarillo. Subsequently, it will allow the farmer-owned grain to be shipped from many of our elevators, restored in Amarillo, and later reloaded at no freight penalty, he added. Capacity at the Amarillo elevator is 1.6 million bushels.

The Gruver elevator has a capacity of 2.4 million bushels and, like the Amarillo elevator, is made of concrete and steel. In addition to meeting the needs of the farmers in that locale, the Gruver elevator is also in direct line with Equity elevators in Liberal, Baker, Hardesty, Pringle and Morse and would be available for storage. There are about six employs at the Gruver site.

"The Harts felt the farmer

ownership of the Gruver elevator would be especially beneficial for the farmers and agriculture in general," Allen said. "They want to thank their many customers and friends for their loyalty and friendship over the past years."

Glaucoma Test  
Oct. 5, 7 to 9 p.m.  
Methodist Church

### Open House

The Spearman Volunteer Fire Department will be holding open house Oct. 8 from 2 to 4 p.m. at the Fire Station.

There will be two door prizes given, free color books, suckers and balloons for the kiddies.

Demonstrations will be given on fire equipment, ambulance, CPR.

A special awards and training report will be given and also demonstrations on smoke detectors, and stop and roll.

There will also be a presentation of officers.

Free refreshments will be served by the Fire-ettes.

Everyone is invited to come out and see these demonstrations by the Fire Department.

### 7th & 8th

by Jamie Morely

This Thursday, Oct. 5th, the 7th and 8th grade boys play Boys Ranch here at 5:00. The 9th grade plays Guyton at Guyton at 7:00. The boys are finally going to GET A TIGER!

The B team plays Boys Ranch at Boys Ranch at 7:00. Let's really support our guys this week! We don't have too worry the Rough Riders and the Tigers are not going to know what hit them! We do, the Purple Machine!!!! Rough up the Rough Riders, and Tackle the Tigers!!! GOOD LUCK!!!

### The Circus Is Coming

A circus is coming to town. It will be here October 23. The circus is being sponsored by the Spearman Fire-ettes and they are selling advance tickets now. The gate price will be more so be sure and get your advanced ticket from any members. Several of the businesses will also have tickets. You'll be hearing more about the circus as the time draws near.

## Annual Art Show Scheduled

The Dahlia Flower Club has scheduled its 8th annual show of arts, crafts, and antiques for November 4 and 5. The show and silver tea will be held in Hansford Library Saturday, Nov. 4th from 1 p.m. to 5 p.m. and Sunday, Nov. 5th from 1 p.m. to 5 p.m.

This will be an excellent opportunity for artists, craftsmen, antique and other collectors to show their hand work and collections. People of the surrounding area are urged to bring their displays.

Rules for the show are listed as follows:

All rules of the Library concerning the use of the building will be observed. One of these rules is that the Library is to receive 10% of the proceeds of any article sold. All sales will be strictly between the buyer and the seller with the library clerk to collect the 10% of the sale. Every division committee may put restrictions on the number of exhibits by a dealer, depending on the room available.

Each exhibitor is to furnish his or her bridge table or other accessories, and set up his or her exhibit. No charge will be made for showing.

All articles are to be registered by the division entry committee. Make duplicate copies of all articles, one to give the entry committee, and one to keep.

All exhibits must be in place by 11 a.m. Saturday, Nov. 4 and must be removed by 6 p.m., Sunday, Nov. 5. Displays may be set up Friday afternoon from 2 to 6, or Saturday morning from 9 to 11.

The Dahlia Flower Club will not be responsible for any article lost or broken, but extreme care will be used in their handling.

Hollie Riley is president of the club.

NEW FORDS WILL BE HERE FRIDAY...  
Stop by Joe Trayler's!

### Jasper Gerber

PARADISE (E-R) - Private family services were held Monday at Rose Chapel for Jasper E. Gerber, 81, of 6656 Pentz Road.

He died Friday at home. Born Feb. 16, 1897, in West, Texas, he served in the Army for 30 years, retiring with the rank of major. He lived in Paradise for 17 years, moving there from Salinas.

An active Mason, Gerber was a member of the Paradise Shrine Club, the \$100 Million Club, Shriners' Crippled Children's Hospital; the Paradise High 12 Club, the Table Mountain Lodge No. 124 F&AM, the Royal and Select Masters of California, Butte Council No. 50; Royal Arch Masons of California, Paradise Council No. 158; Ben Ali Temple of Sacramento, the Grand Commandery, Knights Templar of California and Knights Templar No. 12 and the Paradise White Shrine No. 7. He also was a member of Disabled American Veterans No. 108.

Survivors are his wife, Edith; a son, J.E. Gerber Jr. of Atlanta, Ga.; a daughter, Margie Dillon of Lubbock, Texas; a stepson, Gordon Reid of Anaheim; two stepdaughters, Lora Hart of Arp, Texas, and Lola Roberts of North Hollywood, a brother, Marcellus Gerber of Salem, Ore.; seven grandchildren and two great-grandchildren.

Interment will be at Fairview Cemetery, Panama, Texas. Those who wish may donate to the Shriners' Crippled Children's Hospital in San Francisco, in care of Rose Chapel, or the White Shrine Material Object.



## Senator Lloyd Bentsen Watching Washington

President Thomas Jefferson, in his first inaugural address 177 years ago, expressed eloquent opposition to excessive government regulation.

"...a wise and frugal government," said Jefferson, "shall restrain men from injuring one another, [but] shall leave them otherwise free to regulate their own pursuits..."

There are few pursuits the modern-day U.S. citizen is free to regulate for himself. Government regulates most facets of our lives these days and the trend is toward more of it.

In 1955 some 10,000 pages of regulations were published each year in the Federal Register. By 1970, 15 years later, that had doubled to 20,000 pages and by 1977 the number of pages in the Federal Register had grown to 70,000!

As Vice Chairman of the Joint Economic Committee I presided over hearings earlier this year into the problem.

A study prepared for those hearings put the cost of federal regulation to consumers, taxpayers and businessmen at \$102 billion a year.

We pay the price in several ways.

\*The cost of maintaining 41 federal regulatory agencies is estimated to have increased from \$2.2 billion in fiscal year 1974 to \$4.8 billion in '79.

\*Federal-mandated safety and environmental features have increased the price of the average automobile by \$666 in 1978; and

\*Federal, state and local government regulations currently add between \$1500 to \$2500 to the cost of a typical new house. The total added cost to purchasers of new homes last year was \$4 billion.

The Senate and the House of Representatives recently approved legislation I introduced which will bring down, somewhat, that \$4 billion added cost.

My bill—approved over the opposition of the Department of Housing and Urban Development—requires the Federal Housing Administration, the Veterans Administration and any other federal housing agencies to use the same appraisal forms, the same note and mortgage forms, the same loan application forms, the same settlement statements and any other consolidated or simplified forms that would reduce unnecessary government paperwork.

This is long overdue.

In 1963 the General Accounting Office conducted an audit for Congress and recommended that FHA and VA consolidate their property appraisal forms. These two agencies have been dancing around this proposal for 15 years now and have not yet implemented it.

In 1976 some 50,000 homeowners had to pay \$75 to VA for an appraisal and then turn around and pay another \$60 for an FHA appraisal because neither agency will accept the other's appraisal.

My legislation will put a stop to that kind of nonsense. It is the first in a continuing series of bills I am proposing that I hope Congress will approve to reduce the impact of over-regulation.

One of my bills requires the President to submit to Congress each year recommendations for cutting the cost of regulation by up to five percent. The goal is to lower the cost by 25 percent over a five year period.

Another bill would have the President seek out federal regulations that work at cross purposes and eliminate the one which makes the least sense. This would do away with the conflict that results when the Occupational Safety and Health Administration requires using vehicles on construction sites to have bells that warn of their approach, while the Environmental Protection Agency requires that workers at the same construction sites wear ear plugs to guard against noise pollution.

Yet another bill would reduce unnecessary paperwork and red-tape by pressuring government agencies to utilize central facilities for storing their records. Records can be stored at these centralized sites for some 65 cents a cubic foot, yet



### Facts from a pro on driving to survive.

**Q. What is the proper way to park on a hill or sloping driveway?—K.B., Sweetwater**

A. When parking downhill, your front wheels should be turned to the curb. On an upgrade, the front wheels should be turned away from the curb. If there is no curb, your wheels should be turned toward the right. Make sure your parking brake is pulled tight. If you have car with standard transmission, put your gearshift in Reverse when parking downhill and Low when parking uphill. On automatic transmission cars, place the lever in the Park position.

**Q. What does a solid white line between lanes mean? Can you cross it to turn into a parking lot or must you wait until you come to a broken line?—M. S., Austin**

A. White lines separate lanes of traffic traveling in the same direction. A solid white line channelizes the traffic into left or right and straight-ahead lanes. Normally, drivers should not cross a solid line. If you find yourself in the wrong lane, it is safer to continue until you can go around the block, then return to the proper lane and make your desired turn.

**Q. A friend who took a motorcycle endorsement test twice told me that the first time he was asked to ride in the center of the lane; the next, he was told to ride in the left half of the lane. Which part of the lane is the safest for motorcyclists?—J. S., Houston**

A. The safest section of the road is the left third of the lane. The center collects grease and oil from other vehicles and can be slippery.

If you have a question on driving, send it to:  
Texas Office of Traffic Safety  
P.O. Box 1165  
Austin, Texas 78767

many agencies will invest in building their own records at a cost of \$7.87 a foot.

I have formed a Joint Economic Committee staff task force to search out further legislative initiatives for reducing government regulation, paperwork and red tape. In the months ahead I expect to introduce additional bills.

Federal regulation has become America's number one growth industry. I am determined to take definite, positive action to stunt that growth.



Area women enjoying recent UMW District Meet at Booker. From the left, Mrs. T. D. Sansing, Mrs. Dick Countiss, Mrs. J. B.

Buchanan, Mrs. Mable Wisian, all of Spearman; Mrs. A. W. Evans, Gruver

## HIGHTOWER WASHINGTON HIGHLIGHTS



from Congressman Jack Hightower

(Washington, D.C.)—Congressman Jack Hightower of Texas met several hours Wednesday with Senators from Canada along with other members of the United States House of Representatives and members of the United States Senate on the feasibility of cooperation between the United States and Canada in increasing the export price of wheat.

Hightower pointed out during the meeting, "...We desperately need to find an answer to the

farmers' price problems. Our farmers cannot continue to produce wheat at a loss while foreign governments skim off huge sums that go into their treasury."

It was pointed out during the meeting that the average price of wheat in the United States for 1977 was \$2.31 per bushel. The Japanese Food Agency, that purchases all wheat imported into Japan, is selling American wheat to Japanese flour mills for \$9.22 per bushel. Allowing a

dollar for freight and handling costs, the Japanese Government has a profit of \$5.91 per bushel compared to the \$2.31 per bushel the American farmer received. The European Common Market works with a skim-off import levy of \$3.54 per bushel. Hightower told the Canadian and United States representatives, at this time last year. Those people know this is wrong and that they cannot continue. They also know something can be done. We must completely explore this possibility for a stable farm income."

The Wednesday meeting was preceded by a visit to Canada this summer by several Senators who are members of the Senate Committee on Agriculture and Forestry. Those present were committed to continuing the efforts to find a cooperative path to benefit producers in both countries.

At the turn of the century coal supplied 90 percent of America's energy needs. It now supplies only 18 percent.



Between 1971 and 1975, 23 petroleum companies increased their research and development outlays on non-petroleum technology from \$23.1 million to \$120.9 million. With their know-how and capital on the job they're more likely to find more energy for America—improving our job situation and keeping more people warm and healthy—than anyone else.

Every year, some 600 million tons of petroleum are removed from the earth, and some 2 billion tons of coal.

# Know how.

Having a little know how can go a long way these days. Like knowing the ins and outs of buying a home. The do's and don'ts of saving energy. The ups and downs of investing.

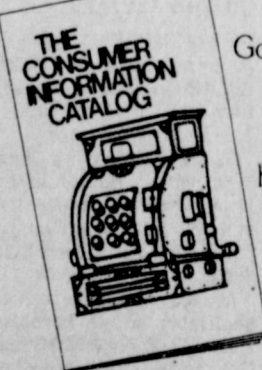

So that's why the Consumer Information Center of the U.S. Government put together this helpful little catalog. The Consumer Information Catalog. It lists more than two hundred federal publications you can send for. All of which can help put you in the know. About your car, your home, your health, your finances, your plumbing, you name it. Better yet, the catalog is free. And more than half the publications in it are, too.

Want to know how to get hold of a copy? Simply write to:

Consumer Information Center, Dept. D,  
Pueblo, Colorado 81009.

General Services Administration • Consumer Information Center

822-1/2P(745)

# Know how.



The Consumer Information Catalog lists over two hundred helpful federal publications with answers that can help put you in the know about your home, health, car, finances, you name it. For your free copy, write:

Consumer Information Center,  
Dept. D, Pueblo, Colorado 81009.

General Services Administration • Consumer Information Center

## ANOTHER GREAT DISCOVERY

We will be

# CLOSED

## Monday,

# October 9th

in observance of

## Columbus Day....

**FIRST STATE BANK**

SPEARMAN, TEXAS 79081

**FDIC**



# WANT ADS

**CAPROCK MONUMENT CO.**  
Dealers of Georgia Granite, Georgia Marble, Colored Granite, & Brown.  
represented by  
**BOXWELL BROS. FUNERAL HOME**  
519 S. EVANS  
659-3802

Hansford County Planned Parenthood  
265. Haney  
659-2483  
Spearman  
Mon.-Fri.  
8 a.m. to 12 noon  
305-rtm

### SERVICES

Swathing, Baling and Hauling. Hand stacking. Harvey Whitefield - 659-3332; Fred Mayfield - 659-3342; Jim Sursa - 659-2774.  
44S-8tp

Your Texas Refinery Company Representative - L. B. (Tim) Reardon, 659-2935.  
42-rtm

**PEE WEE'S PLUMBING & Appliance Service.** Roto-rooter. 659-2811 or 659-3781.  
26-rtm

**KIRBY SALES & SERVICE** of Spearman, 912 S. Bernice. 659-2797.  
30-rtm

**SPECIAL FOR OCT. AND NOV. ONLY 5.95 PER DAY PER HOUSEHOLD STEAM RINSEVAC RUG SHAMPOOER** Call Gordon's Drug 659-2141 or after 7 p.m. & Sundays call **FREDDIE LARGENT: 659-3437**

**NOTICE** Wallace Monument Co. Monuments, Curbing, Grave Covers Local Representative **LEONARD JAMESON** 659-3406 20-rtm

**CUSTOM HAY BALING.** Jerry D. Virden, Gruver, Texas. Call 733-2236.  
29-rtm

**SERVICE:** Pits cleaned, wet or dry. Dragline or loader. Also, dozer, grader, carry-all service. LeeRoy Mitchell, 806-733-2384, Gruver, Texas, 79040.

Alcoholic Anonymous meeting 8 p.m. Friday, Home Demonstration Club building, 305 N. Bernice. Phone 659-3181 for information. \*\*\*

Al-Anon meetings 8 p.m. Friday, Home Demonstration Club building, 305 N. Bernice in back room. Phone 659-3181 for information. Ask for Al-Anon.

Call 3434 to place a classified ad. They get results.

### REAL ESTATE FOR SALE

**FOR SALE:** Nice 5 bedroom, 3 bath, brick home, 5 acres of land, large shop and garage. Contact Willa Faye Creamer, 405-454-3517.  
45S-5tc

**FOR SALE:** House six miles east of Spearman on Highway 15. Brick, 3 bedrooms, 1 1/2 baths, woodburning fireplace, new carpet, new paint on 2 acres. 435-6528.  
46-8tc

**FOR SALE:** 2-Bedroom home, 3 rooms carpeted. Large front and back yard. For information call 733-2436 or come by 813 Richardson in Gruver.  
171-rtm

**FOR SALE:** 1700 NEW HOUSING... the Delon Kirk Addition; each has 3 bedrooms, two baths, carpets, central heat and refrigerated air, dishwasher, range & disposal, utility room, attached garage. Emmett R. Sanders, Realtor, 659-2516, nights 659-2601.

**Mayfield Real Estate**  
John Mayfield - Broker  
435-6528  
Ruby Lutz - Salesperson  
659-2188

**PRICE REDUCED**  
710 Steel Drive, 3 bedroom, 1 1/2 baths, utility room, single garage, central heat.

**OFFERED BY:**  
**Emmett R. Sanders**  
REALTOR

Combination dwelling and store building at 5th & Dresden, on 90' x 140' lot with small detached apartment and storage shed. Main building has about 1650 square feet enclosed, 2 bedrooms, 1 bath, living room, dining room, kitchen, utility room, store room with extra room which could be another bedroom.

Two bedroom stucco home in excellent condition with new carpet throughout, new kitchen, living room, utility room, and double garage. Near school on 7.5 ft. lot.

308 S. Hoskins, 5 room house, carport, fenced yard.

Excellent ranch-farm combination 5 miles west of Spearman, total 2 1/2 sections, no minerals, about 400 acres cultivated, balance choice Palo Duro Valley and upland grass, 2 irrigation wells. Good stucco 3 bedroom ranch home with basement, 3 car garage, shop, etc. Ideal stockman-farmer set-up. Owner will carry paper.

150'x140' prime commercial tract, zoned heavy retail, includes immaculate 2 bedroom home and detached garage with storeroom. This is the best location presently available for business or office development. Terms available.

5 room stucco home on 110 foot lot; room for mobile home; owner will carry paper.

### ELEGANT COUNTRY ESTATE

Designed for gracious living is now for sale. This expertly built custom home has had no expense spared to provide amenities galore for your comfort and enjoyment; formal living room, formal dining room, large family room, professional interior decor, 3300 square feet living area plus oversized heated double garage. Superior quality and detailed workmanship are evidenced throughout, from the genuine beamed family room ceiling to the luxuriously carpeted floors, from the master bedroom suite to the outstanding kitchen, from the entry foyer to the office or sewing room.

This brick home with shake shingle roof is located on 11 acres only 5 minutes from Spearman.

For your personal preview of this property by appointment only call Emmett R. Sanders, Realtor, 659-2516, nights 659-2601.

**FOR SALE:** Irrigated section has 2 good 8" wells, 1200 g.p.m. each, with one mile of 15" underground pipe, five miles from Spearman. Excellent rich Pullman soil, about 524 acres cultivated and about 116 acres grass most of which could be farmed. Owner will carry paper. No minerals. Emmett R. Sanders, Realtor, 659-2516, nights 659-2601.

**FOR SALE:** 240 acres good level farm land, has one 6" irrigation well and underground pipe along south side. Paved road touches one side, 15 miles from Spearman. One fourth of minerals included. Owner will carry paper. Emmett R. Sanders, Realtor, 659-2516, nights 659-2601.

**FOR SALE:** 3 bedroom house, 1 bath, central heat and air, fenced yard, storm cellar, large storage shed, new siding on house. 659-3391.  
47-3tc

### MISCELLANEOUS FOR SALE

**FOR SALE:** 1973 International Harvester Combine, 20 ft. header. Good condition. Hum Reel. 1966 5-ton International Truck. Phone 806-733-2815.  
41S-rtm

**FOR SALE:** Pickup camper, paneled, nice small cabinets, in very good condition. Can be seen at 30 S. Dresden. Phone 659-3051.  
41S-rtm

**FOR SALE:** 1977 Bonanza Mobile Home - 14 x 70; 2 Bedroom - 2 Bath. 1975 Hillcrest - 12 x 54 2 Bedroom. 659-2201.  
41S-rtm

**SPECIAL SALE:** Turquoise jewelry. Lay away now for Christmas. Call 659-2317.  
45-T only

Parts available for No. 21 Dempster Deep Furrow Drill. Contact Stratford Welding Co., Stratford, Texas. Phone 806-396-5391.

**WINTER STORAGE:** Need a garage, storage, immediate office space? Morgan Portable Buildings, 1-40 at Eastern, Amarillo, 372-3688.  
44-8tc

**FOR SALE:** 1970 - 250 Yamaha Motorcycle. Overhauled recently. 806-733-2272 after 4:30 P.M.

**FOR SALE:** 1976 Mobile Home 14 x 65, 3 Bdr., 1 1/2 bath, central air, dishwasher, skirting. Equity and assume \$105 payments. 659-3487.  
43-rtm

**FOR SALE:** Nice doublewide mobilhome, \$15,000. Call 659-3292 for appointment.  
45S-4tp

**FOR SALE:** Buick Centurion, 4 dr. HT, power and air, new tires, 806-733-2173 after 5 p.m. or see at 105 South 4th, Morse. 46S-2tc

**FOR SALE:** Australian Border Collie puppies. 806-727-4490 47-1tc5

### WANTED

Truck Driver needed, Local Hauling Call or see Clois Baker 659-3642  
47-rtm

**WANT TO BUY** Hegira or Alfalfa hay standing in field. Harvey Whitefield, 659-3332, 3342 or 2774.

**SEWING:** You create it and I'll make it. Pat Dean, 3615.  
44S-8tp

**WANT TO BUY:** Good 16 foot stock trailer with tandem axle. Phone 659-3134.  
45-rtm

I am a man who would like to share furnished apartment with a schoolboy or man working daytime. If interested call 659-2741, Spearman, and I will talk to you.  
46t-3tc

Individual will pay cash for a used House Trailer 10 ft. wide or 12 ft. wide. Call 383-1372.  
45-6tc

**WANTED TO BUY:** 1971 Hummel plate. Write Box 1048.  
42-rtm

### FOR RENT

**FOR RENT:** LBL Trailer Space. 659-3627.  
39S-rtm

### LOST

**LOST:** Medium sized black dog, with white spot under neck. Reward offered. 435-2703.  
45S-4tp

### HELP WANTED

**HELP WANTED:** Apply in person, Rogers, Sales & Service, Waka, Texas. Inside shop, manufacturing work. 25S-rtm  
**3500.00 Per Week** possible as home telephone receptionist for national advertising firm. No experience required -- no obligation. A.C.P. Inc., P. O. Drawer 140069, Dallas, TX 75214.  
44-8tp

### TOO LATE TO CLASSIFY

For Sale or Trade: one sweep plow with 5 six feet sweeps. 806-826-5774  
47-2tc

Truck Driver needed, Local Hauling Call or see Clois Baker 659-3642  
47-rtm

### CARD OF THANKS

I would like to thank everyone who visited me, mailed me "get well cards" and sent flowers while I was in the hospital. Charles Ball

### Shots Halt Measles

Unless they have been immunized against it, virtually all children will at some time develop measles, a disease which can involve serious complications. Live virus measles vaccine is safe and effective, and should be administered routinely to all children, says a pamphlet from the American Medical Association. Measles immunization is especially important for children with chronic illnesses such as heart disease, cystic fibrosis and tuberculosis, and for those who are malnourished or are institutionalized. German measles is often so mild it is overlooked or misdiagnosed. But if acquired by a



woman in early pregnancy, this disease poses a direct threat to the fetus. Live rubella virus vaccine is recommended for children between one year of age and puberty, with priority for those in kindergarten and first grade. Live mumps vaccine may be given at any age from 12 months. It is of particular value in children approaching puberty, adolescents and adults, especially men, who have not had the disease. Flu vaccine is generally advised for anyone with chronic heart disease, lung or kidney disease, diabetes, for people over 65, and for those in health, public safety and general service occupations. It is not recommended for healthy children and adults, or for people allergic to eggs. The vaccine is grown on egg cultures. Vaccines protect us against many of the great killer diseases of the past. Smallpox has been gone for years in the United States, and may well be eliminated in the entire world. But the vaccines against those remaining infectious diseases do not protect those who neglect to get vaccinated.

Immunization is a priceless health asset. Vaccines to prevent smallpox, diphtheria, tetanus and typhoid fever have been available for many years. Whooping cough, polio and "flu" vaccines were later added to the list. And most recently we added vaccines to protect against measles, German measles and mumps. Immunization produces such a light form of a disease that the body reacts against it without becoming sick. This is called active immunity. Passive immunity is acquired from injections of protective substances produced in the body of an animal or another person. Infants receive passive immunity from their mothers against most common infectious diseases their mothers have had, such as measles, and this immunity protects them during the first few months of life.

A pamphlet from the American Medical Association points out that before 1900 diphtheria was among the most dreaded diseases of infants and children. Early in the century diphtheria toxoid was developed to protect children against this mass killer. Diphtheria toxoid is customarily given to small children in combination with tetanus toxoid and whooping cough vaccine for the basis immunization of children against all three diseases. Whooping cough killed many children before a potent vaccine was perfected in the early 1930's. Deaths continue to occur where vaccination is neglected. Tetanus immunization is of growing importance, the AMA pamphlet indicates. Tetanus germs, which lie dormant in the soil, may contaminate wounds sustained in auto accidents, sports, gardening, natural disasters, fires or explosions. Booster doses are needed every ten years or whenever a wound that could be infected occurs more than a year after immunization. The Sabin oral polio vaccine is administered by mouth on a lump of sugar or in sweet liquid. A booster dose of the combined Sabin vaccine after 12 to 15 months and on entering school insures immunity to all three polio viruses.



...that according to scientists, gold exists on Mars, Mercury and Venus?

...that about 10 billion tons of gold (100 thousand times more than man has managed to mine from the earth) are estimated to be suspended in the oceans of the world, but in concentrations so small it is not economically feasible to attempt to recover the gold?



### Vaccines Fight Ills

Immunization is a priceless health asset. Vaccines to prevent smallpox, diphtheria, tetanus and typhoid fever have been available for many years. Whooping cough, polio and "flu" vaccines were later added to the list. And most recently we added vaccines to protect against measles, German measles and mumps. Immunization produces such a light form of a disease that the body reacts against it without becoming sick. This is called active immunity. Passive immunity is acquired from injections of protective substances produced in the body of an animal or another person. Infants receive passive immunity from their mothers against most common infectious diseases their mothers have had, such as measles, and this immunity protects them during the first few months of life.

More and more women who graduate from high school are going on to graduate from college as well. About 25 percent are doing it now, as compared to 9 percent at the turn of the century. Increasingly, America's young women are moving on to graduate and professional schools, too; about 22 percent of first year law students and 18 percent of medical students are women.



The value of a housewife including her roles as child-rearer, nurse, hostess, dietician and household administrator—is calculated at over \$13,000 a year. Married women are the main purchasing agents for more than 46 million households budgeting income of over \$626 billion.

"The business of women going into business is booming," according to consultant Joanne Wertz. The federal Small Business Administration recently

made 2,050 loans to women entrepreneurs—totaling \$102 million.

### NEWS TRACKING

Marriages in the United States are on the increase; however, women are waiting longer to wed—their average age at marriage is now over 21 years. According to a recent poll, three out of four women say marriage and children are among the most important elements they need for an ideal life.

More and more women who graduate from high school are going on to graduate from college as well. About 25 percent are doing it now, as compared to 9 percent at the turn of the century. Increasingly, America's young women are moving on to graduate and professional schools, too; about 22 percent of first year law students and 18 percent of medical students are women.

One of the popular birth control products used by women is a pure white, non-staining contraceptive cream inside an easy-to-use, disposable plastic applicator. Each applicator is filled with a single, pre-measured dose of medically approved CONCEPTROL\* Birth Control Cream. It is simple and pleasant to use: nothing to fit, nothing to fill, nothing to clean.

The value of a housewife including her roles as child-rearer, nurse, hostess, dietician and household administrator—is calculated at over \$13,000 a year. Married women are the main purchasing agents for more than 46 million households budgeting income of over \$626 billion.

"The business of women going into business is booming," according to consultant Joanne Wertz. The federal Small Business Administration recently

made 2,050 loans to women entrepreneurs—totaling \$102 million.

**TEXAS PRESS**  
MEMBER 1977 ASSOCIATION  
PUBLICATION NO. 509660  
SPEARMAN, TEXAS 79061  
213 Main Box 458 659-3434  
Published Weekly at 213 Main Street  
Spearman, Texas 79061  
Owner-Publisher.....William M. Miller  
Second Class postage paid at Spearman, Texas

ANY ERRONEOUS REFLECTION UPON THE CHARACTER OF ANY PERSON OR FIRM APPEARING ON THESE COLUMNS WILL BE GLADLY AND PROMPTLY CORRECTED UPON BEING BROUGHT TO THE ATTENTION OF THE MANAGEMENT.

SUBSCRIPTION RATE: Hansford, adjoining counties, combination with the Hansford Plainsman, \$10.40.  
Other points, \$14.40.

**ED WHEELER REAL ESTATE**  
HOMES-FARM-COMMERCIAL

900 Haney, 3 bedrooms, single bath, fenced, storage, cover for camper, corner lot, extra nice.  
905 Haney St. 2 BR, 1 bath, attached garage, fenced backyard.  
906 King, Gruver, 3 bedroom, 1 bath, detached garage, fenced yard.

Wheeler Real Estate  
Ed Wheeler Office, 659-2613  
Jerry Gee Home, 659-2951  
35S-rtm 659-3664

...that experts say that not much more gold exists on earth, estimating the probably attainable reserve at some 41,000 metric tons (a metric ton is slightly over 200 pounds heavier than a regular ton)?

An avocado will ripen faster if you wrap it in newspaper for a few days.

**How About You!**  
Want to be your own Boss?  
Like meeting people?  
Take a look at this  
A service station in a Good location with established trade for sale-for more details phone  
**806-659-2969 After-6:00 P.M.**

**CRUM REAL ESTATE**  
1105 S. BARKLEY  
SALESPERSON **VIRGINIA WHITE**

**WE NEED LISTINGS** **CALL ANYTIME** **WE NEED LISTINGS**  
**NADINE CRUM** BROKER **659-2053**

We Need Listings! Want to Sell your Home? We have BUYERS.

**SUPER FAMILY LIVING**  
Spacious 5 BEDROOMS, formal living room, 1 1/2 baths, LARGE FAMILY ROOM in basement with floor to ceiling BRICK FIREPLACE. Fenced. UNDERGROUND SPRINKLER SYSTEM, NEAR SCHOOL. too many features to list all. Call today!

**THOSE WHO PREFER**  
THE best will love this spacious 3 bedroom home PRESTIGIOUS location. Massive SUNKEN LIVING ROOM with dressing area and private bath. Beautiful ashwood cabinets and all the built-ins featured in kitchen. Large patio and much more. Want the best? Call for an appointment.

**HOME OF DISTINCTION**  
Wouldn't it be lovely to have a really DISTINCTIVE HOME. This beautiful, spacious, older home has all the amenities for comfortable living including living room, dining room, den, four bedrooms, 3 baths, built-in ovens and cooktop in sunny kitchen, double car attached garage with electric door opener, and detached single car garage, fenced, and much more. Call for an appointment.

**WIYY RENT**  
This three bedroom, 1 bath is a dandy buy for a starter home, Nice carpet, clean, NEAR SCHOOL, fenced. See it Today.

**SPRUCE ME UP!**  
and you will have two value packed houses on 6 lots near Elementary School, Each with 3 bedrooms and two baths, Will sell separately, Good RENTAL PROPERTY or GOOD FAMILY HOMES, Call for an appointment.



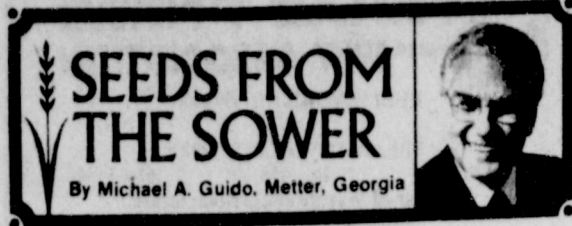

The French say, "Sorrow as long as you stay where I comes on horseback, but it can touch you." How swiftly our happiness seems to pass, but how long our heaviness seems to last. David was distressed, and he cried, "How long wilt Thou forget me, O Lord? For ever? How long wilt Thou hide Thy face from me?" But a hidden face does not indicate a forgetful heart. The Lord has said, "I will never fail you or forsake you."

A little girl had the measles, and her infected eyes could not stand the sunlight. As the mother darkened the room, she asked, "Are you afraid?" The sick girl answered,

as long as you stay where I can touch you."

So, too, our Lord is out of sight, but He is never out of touch. And like the Psalmist we have our dark days when the time seems to linger in its flight. We say, "The Lord has forgotten me!" but He says, "I will not forget thee." We say, "The Lord has left me!" but He says, "I will never leave thee."

Because the Lord said, "I am with you always," there will never be a day that you will be without Him. It may be a sad day or a glad day, but if you practice His presence it will always be a profitable day.



**Cheese Choices**  
BY ANN D ALLEN

Most of you have heard the old wheeze, "Apple pie without a cheese is like a kiss without a squeeze." That warm and juicy wedge of apple pie without a piece of sharply delicious Cheddar isn't the only food that's a soul mate with cheese.

With other fruits and vegetables coming to the fore, there are many that need the flavor and protein of cheese. For example, take onion soup, the one full of broth and sliced onions. Isn't it great when it comes to the table in an earthenware dish topped with a slice of toasted, buttered French or rye bread capped with a thick slice of melted Swiss cheese that's been sprinkled with Parmesan?

Have you ever tried a Reuben sandwich without Swiss cheese grilled to harmonize with the corned beef? No, you just can't imagine it. Or, the Rachel, corned beef with cole slaw? It's much tastier with a slice of Swiss.

Troy Sloan, and the pep squad of 1985 are seen in action at the last home football game. Members of the future pep squad are, Connie Wooley, Jessica Wooley, and Sarah Blackburn.



**Take a bow GEORGE**

OR when WASHINGTON crossed the DELAWARE he laughed all the way to the banks

What George wanted to do was cross the Delaware on Christmas morning, surprise the British, and secure a badly needed victory.

What he needed was boats. Specially designed boats that could hold fifteen tons of men and artillery. That could move in either direction. Boats that had a draft of not more than 20 inches.

Happy, Robert Durham, a new American, had already designed and built them.

And other new Americans invested their cash to buy them. And Washington sailed into a victory that turned the tide of the Revolution.

Today, millions of Americans can invest in America and come out winning, too.

Just sign up for the Payroll Savings Plan at work. That way, a little is set aside to buy Bonds for you. Regularly. Automatically.

Buy U.S. Savings Bonds today. You'll have smooth sailing tomorrow.

New E Bonds pay 8 1/2% interest when held to maturity of 5 years. 4 1/2% for the first year. 1-yr. option of 4 1/2% interest. Bonds can be placed in records, provided. When needed, Bonds can be cashed at your bank. Interest is not subject to state or local income taxes and federal tax may be deferred until redemption.



**Take stock in America.**

200 years at the same location.

**Sears**

Last 11 days to save 10% with Sears Christmas Wish Book on orders of \$75 or more

Tuesday, October 17, is the last day you can take advantage of Sears Early Shoppers' Discount on Wish Book orders of \$75 or more. Just call Sears to place your order, or use the Wish Book at your nearby Sears store. Shop early this year, and save! But hurry, it's almost October 17!

**OFFER ENDS OCTOBER 17, 1978**

Enjoy the convenience of credit shopping this holiday season! Member since 1906

**Sears**

**Sears**

Plains Shopping Center  
Spearman, Texas 79081

# Now...7-Days



PRICES EFFECTIVE THRU OCT. 10, 1978. QUANTITY RIGHTS RESERVED. NO SALES TO DEALERS.

MON.-SAT. 8 a.m.-9 p.m.  
SUN. 10 a.m.-7 p.m.

**MEET THE WINNERS**

VIRGINIA MARTIN \$100.00 WINNER  
MRS. VERNON REGIER \$100.00 WINNER  
PATTIE FIORES \$100.00 WINNER  
LOIS M. ADAMS \$1000.00 WINNER

## CASH KING

**Smoked Ham** Water Added  
**79¢** 7 TO 9 LBS. AVG.  
SHANK PORTION LB.

**Smoked Hams** 89¢  
**Smoked Ham Slices** 1.99  
**Smoked Ham** 1.19

**Sliced Bacon** \$1.29

**Chuck Roast** \$1.39 LB.  
U.S.D.A. CHOICE BUTCHER BLOCK BEEF BONELESS

**Slab Bacon** 99¢ LB.  
DOLD HICKORY SMOKED

**Chuck Steak** \$1.49 LB.  
U.S.D.A. CHOICE BUTCHER BLOCK BEEF BONELESS

**Round Steaks** \$1.69 LB.  
BONELESS BOTTOM ROUND U.S.D.A. CHOICE BUTCHER BLOCK BEEF

**Fryer Thighs** 79¢  
FRESH FROZEN 5-LB. BOX

**Fish Sticks** 89¢  
BREADED, PRE-COOKED BULK PACK

**Sliced Bacon** \$1.59  
BAR-S HICKORY SMOKED 1-LB. PKG.

**Skinless Franks** 89¢  
RODEO ALL MEAT 12-OZ. PKG.

**Fish Cakes** 69¢  
BREADED, PRE-COOKED 1-PK. PKG.

**Jumbo Bologna** \$1.09  
RODEO ALL MEAT BY THE POUND

**Sliced Bologna** \$1.09  
RODEO MEAT OR BEEF 12-OZ. PKG.

**Crisco Shortening** 3 \$1.78 LB. CAN  
ALL VEGETABLE

**Gold Medal Flour** 5 68¢ LB. BAG  
UNBLEACHED ENRICHED

**Meadowdale Ice Cream** 98¢  
ASSORTED FLAVORS 1/2-GAL. CTN.

**Ice Cream Sandwich** \$1.29  
FAIRMONT 12 PK. CTN.

**Margarine** 48¢  
FRESH DAIRY 16-OZ. PKG.

**Banquet Dinners** 49¢  
ASSORTED VARIETIES 11-OZ. PKG.

**Cheese** 88¢  
CAMELOT COTTAGE 24-OZ. CTN.

**Cheese** 58¢  
KRAFT PHILADELPHIA CREAM 8-OZ. PKG.

**Cheese** 99¢  
KRAFT HALFMOON CHEDDAR 10-OZ. PKG.

**Cheese** 99¢  
KRAFT HALFMOON COLBY 10-OZ. PKG.

**Cool Whip** 58¢  
BIRDSEYE 9-OZ. TUB

**Juice** \$1.00  
MEADOWDALE ORANGE 3 5-OZ. CANS

**Corn** \$1.00  
CAMELOT MIX VEG. - PEAS WHOLE KERNEL 16-OZ. BAGS

**Potatoes** 73¢  
ORE IDA CRINKLE CUT 32-OZ. BAG

**SHOP IDEAL...WHERE THERE'S MORE VALUE IN**



## National 4-H Week

The two hundred and fifty 4-H members in Hansford County will be among 5.5 million across the United States celebrating National 4-H Week October 1-7, points out Peggy Winegarner, county agent with the Texas Agricultural Extension Service.

A number of special activities are planned in relation to this national observance, which has as its 1978 theme, "4-H-Freedom to Be." All 4-H members and their families will enjoy a countywide 4-H party Saturday, October 7, at 7 p.m. in the Gruver Show Barn.

This year's National 4-H Week is designed to reflect on the fact that 4-H offers youth of all backgrounds an opportunity for personal growth and development and, at the same time, to broaden their interests and concern for others, points out Mrs. Winegarner.

In Texas, the 4-H program is conducted by the Texas Agricultural Extension Service of the Texas A&M University System.

4-H continues to be a highly flexible program and continues to expand and adapt to the changing needs and interests of young people. Project areas continue to expand, providing youth with many "learning-by-doing" experiences that will help them grow into productive, contributing members of society. 4-H helps youth learn skills to cope with real-life situations today as well as to prepare for the years ahead, emphasizes Mrs. Winegarner.

"Hats Off" to all 4-H members, their parents, volunteer leaders and businesses for making the 4-H program what it is today—a dynamic, action-oriented program for action-oriented youth.

## Texas Tech Enrollment Sets Record

LUBBOCK--Texas Tech University's fall enrollment of 22,745 has set a record, surpassing by 165 the former high of 22,580 for 1975.

The 1978 figure shows a .7 percent increase over the 1975 total and a 1.7 percent increase over last year's total, according to Dr. Robert H. Ewalt, vice president for Student Affairs.

The 1977 enrollment was 22,358 and the 1976 total 22,176. This fall's unofficial figure is based on a head count at the end of the 12th class day, Eqilat said.

"We are gratified with our increased enrollment and the new record, particularly at a time when college and university enrollments are leveling off in many areas," Ewalt said.

There are 12,803 males enrolled as compared with 9,942 females at Texas Tech.

By classification, figures show 7,717 freshmen, 4,382 sophomores, 3,555 juniors and 3,706 seniors. A total of 2,858 students are enrolled in the Graduate School. The school of

Law has enrolled 527 students. Figures do not include the Texas Tech University School of Medicine.

By colleges the figures are Agricultural Science, 1,472; Arts and Sciences, 7,263; Business Administration, 4,572; Education, 1,759; Engineering, 2,935; and Home Economics, 1,483.

## County Bond Sales Noted

August sales of Series E and H United States Savings Bonds in Hansford County were reported today by County Bond Chairman C.A. Gibner. Sales for the eighth-month period totaled \$55,078 for 61% of the 1978 sales goal of \$90,000.

Texas sales during the month amounted to \$24,834,922, while sales for the first eight months of 1978 totaled \$206,005,789 with 67% of the yearly sales goal of 306.6 million achieved.

## Firemen To Give Away "Novelty"

The Spearman Volunteer Fire Department will be taking donations of \$3.00 for a unique and energy-saving gift that will conserve water and electricity, a "Little House Out Back". The little house is constructed of cured oak lumber with one piece slanted roof-the advantage of this style over the pointed two piece roof is that it gives wasps only four corners in which to build their nests instead of six. The house is 80" high, 39" wide and weighs approximately 700 lbs.

Some of the features include carpeting, clear Lucite seat embedded with barbed wire, reprint of 1908 Sears Roebuck catalog, lightning rod, fan, fly swatter, personalized name plate on door, security latch for privacy, Sony TV (battery operated), CB radio to keep in touch with good buddies and home base, spittoon, clock, kerosene stove, seat belt in case of hurricane, half-moon opening on door, wall mirror, gold plated coat hanger, ash tray, wasp & hornet spray, smoke detector, pocket knife and whittling stick, burglar alarm, calendar, thermometer, fire extinguisher and a Farmers Almanac.

The drawing for this "Little House" will be held Dec. 18. You do not need to be present to win. Proceeds will go to the equipment fund of the fire department.

See any volunteer fireman for a ticket.

## North Canadian River Study Funded

Washington, D.C. --Senator Lloyd Bentsen announced Wednesday that Congress has voted funding to continue a study of the North Canadian River and its tributaries in the Texas Panhandle.

Bentsen, who testified in favor of the study earlier this year, said \$210,000 is included in the Public Works Appropriation Bill for fiscal 1979, which now goes to the President.

"This study was authorized in 1976 to examine ways to enhance the Canadian River's value as a source of water. The

study has been underway for two years now, but no funding was included for it in the Administration's budget request for fiscal '79. I am pleased that my colleagues in the Congress agree with me on the need to continue this important work," Bentsen said.

"If the funds had not been approved the study would have been forced to start all over again, from the beginning, at some future date. Everything spent up to this point would have been wasted," Senator Bentsen said.

## 2nd Job Fair Planned

AMARILLO--Industries from throughout the Panhandle are lining up to participate in Amarillo's second 1978 Job Fair, Saturday, Oct. 14, at the Civic Center. Over 30 industries are expected with Empire Construction Co. from Stratford and Cabot from Pampa leading the list of industries from outside Amarillo.

Over 985 jobs will be listed at the fair with many of them available now, according to Dan Neely, local industry committee chairman of the Amarillo Chamber of Commerce.

"Jobs currently available may be applied for at the Texas Employment Commission offices in Amarillo," according to Brooks Carroll, TEC Employment Supervisor.

The job matching program will be held 9 a.m. to 3 p.m. in the Civic Center. Third and Buchanan. Jobs listed will be available from Oct. 14 through December. Some seasonal work will also be listed. Types of people needed include welders, data processors, engineers, draftsmen, electricians, machinists, therapists, registered nurses, licensed vocational nurses, sewing machine operators, mechanics, production workers, millwrights, clerks, typists, secretaries, supervisors, key punch operators, and salesmen.

In addition Owens-Corning Fiberglass will be looking for

people to train as basic fiberglass handlers and fabrication operators.

The Job Fair is a combined effort of the Amarillo Chamber of Commerce, the Amarillo Board of City Development, the Texas Employment Commission and the Texas Industrial Commission. It is arranged under the second phase of the Texas First Program devised by Gov. Dolph Briscoe.

This is the fifth fair Amarillo has sponsored for the Panhandle in three years.

The Board of City Development is advertising in newspapers of surrounding states to attract new workers to the Panhandle labor market, according to Sam Stennis, BCD board president.

## Leaders Needed

Mrs. Fred Groves is putting out a plea for cub scout leaders. If some leaders aren't found there will be no cub scouts in Spearman this year. Anyone interested in helping with this fine group can call Mrs. Fred Groves at 2283.

CWF BAZAAR,

Saturday, Dec. 2

## IT'S THE BEST

The best way to handle many jobs, like demolition and excavation for roads and factories, is with explosives. That's because they're effective, efficient, versatile, economical—and safe when used with care. The United States uses more explosives today than ever before—over three billion pounds a year.

## Glaucoma Tests

The Spearman Lions Club has scheduled a free glaucoma screening for Thursday, October 5, from 7-9 p.m. in the Fellowship Hall of the Spearman First United Methodist Church, 407 South Haney, R.L. Kleeberger, M.D. is chairman of the screening which is being co-sponsored by the Panhandle Branch of the Texas Society to Prevent Blindness. Dick Elbert is president of the Spearman Lions Club and Claude Newell in charge of publicity for the screening.

The free screening is one of the major community services of the Lions Club and has been undertaken to combat the insidious nature of the eye disease which is the second major cause of blindness in the country today.

Working with the Lions club on the project will be their wives, members of the Spearman Chamber of Commerce, and members of the Texas Graduate Nurses Association.

"Glaucoma generally starts without pain or noticeable symptoms and what sight it destroys can never be restored," says Mr. Elbert. "That is the reason why it is necessary to catch it in its earliest stages."

"Even though there can occasionally be symptoms such as frequent changes of glasses and the inability to adjust eyes to darkened rooms, the major indication of glaucoma is a build-up of pressure within the eye. This pressure can only be detected with a tonometer, such as the Shiotz tonometer that the doctors will be using at the screening."

"Since this build up of pressure occurs most often after the age of 35, we urge all those over this age to come for a free test for the disease on Thursday October 5th."

According to Prevent Blindness, damage caused by glaucoma cannot be undone once it progresses to a point of impairing vision. There is however, effective treatment to arrest the disease, in most cases, if it is detected in time.

To give the tonometry test for the disease, the doctors will put a few drops of mild anaesthetic in the eye, then place the tonometer on the eyeball to gauge the pressure within. The test takes only a few minutes, is painless, and does not affect vision for driving afterwards.

## Grant Awarded For Weatherization

The Texas Department of Community Affairs (TDCA) announced that the Texas Panhandle Community Action Corporation agency has been awarded a \$53,260 contract under the Weatherization Assistance for Low-Income Persons Program for eligible persons residing in the following counties: Armstrong, Briscoe, Carson, Castro, Childress, Collingsworth, Dalam, Deaf Smith, Donley, Gray, Hall, Hansford, Hartley, Hemphill, Moore, Hutchinson, Lipscomb, Ochiltree, Oldham, Farmer, Potter, Randall, Roberts, Sherman, Swisher, Wheeler.

Ben F. McDonald, Jr., Executive Director of TDCA, indicated that funding for this 12-month contract which began September 1, 1978, is made available through TDCA's Economic Opportunity Division by the U.S. Department of Energy.

Through this contract, homes of the elderly and handicapped low-income persons will be improved through the use of storm windows, caulking, insulation and wall repairs so that energy consumption is reduced and high energy costs to the home dweller are lessened.

Additional information on the contract may be obtained by contacting the Economic Opportunity Division of the Texas Department of Community Affairs, Box 13166, Capitol Station, Austin, Texas 78711 (512) 4756601.

## Hospital News

Patients in Hansford Hospital are Leona Holdeman, Ruby Heath, Geneva Pope, David Stafford, Crystal Wagner, Kenneth Black, Richard Pierce, Mae Floyd, Emma Lopez, Verma Finley, Wanda Reed, Ken Wilmeth, Philip Vaughn, A.N. Weant and Bob Cruse.

Dismissed were Tillie Pson, Debra Soanes, Vida Townsend, Charles Parrish, V.R. Coon, E.A. Murphy, Lucio Moreno, Lu Howerter, Bill Greenwood, Dorothy Wyatt, Lorene Kunselman, Mark Back and Dixie Tracy.

CWF Christmas Bazaar, Dec. 2

## ANNOUNCEMENT JOHN G. MYERS D.C. CHIROPRACTIC PHYSICIAN

On Monday, September 25th, Dr. Myers will open private practice in association with Dr. Brad D. Park.

Utilizing the latest in chiropractic analysis and adjusting technique, as well as therapeutic nutrition and physiotherapy, the new clinic offers a wide spectrum of health care, including accident cases and on-the-job injury, etc.

### OFFICE HOURS

Monday thru Friday 8:30 a.m. - 5:30 p.m.  
(Closed Thursday Afternoons)

There is no charge for consultation.  
For Information Or Appointment Call

**338-3133**

If No Answer, Call 338-2440

**Guymon Chiropractic Center**

(In The Oxley Clinic Building)  
1309 North East Street

# The Perryton Equity Exchange

New owners of Palo Duro Grain in Gruver

Wish to Present an

Informative Meeting For Gruver Area Farmers and their wives

At the County Barn in Gruver

**Monday Oct. 9**

**7:00 P.M.**

**Barbecue Supper will be served.**

**EQUITY**

Call or come by Palo Duro Grain anytime before Sat. nite if you plan to attend the barbecue

# NOW OPEN

## SHIELDKNIGHTS SPORTS SHOPPE



Featuring Sportswear and sporting goods for today's active female!

Complete line of ladies athletic shoes - Adidas, Tiger, Puma, Saucony, Hush Puppies, and more.

Ladies equipment & athletic clothing - tennis rackets, warmups, jogging shorts, exercise equipment, etc.

Active sportswear - Tom Boy, The Branch, Dittos, Gotcha Covered, Inner Visions, and more.

Come See Us

2600 Paramount C-1 • Pepper Tree Square  
Amarillo, Texas 79109 • 806/359-8597

(Across the street from Applegates Landing.)



## THINK WHERE YOU MIGHT BE THIS TIME NEXT YEAR....



## IF YOU OPEN A SAVINGS ACCOUNT THIS TIME THIS YEAR.

Money makes it happen. And money grows fast when you save regularly in one of our high-interest savings accounts. Save now. Satisfy later.

WE WILL BE CLOSED MONDAY COLUMBUS DAY

## Interstate Savings & Loan Association

SPEARMAN, TEXAS  
322 MAIN  
659-2344

### Golden Spread Club Board Meets

Golden Spread Center Board met at the Center on Monday, October 2 at 6:00 p.m. Orville Brummett, president, opened the meeting and called upon the Rev. Ed Freeman to pray.

Members present were Bob Boxwell, Colleen and Orville Brummett, Rosa Lee Butt, Mildred Chamberlain, Pete Fisher, Ed Freeman, Frances Loftin, Marsha Murphy, Thelma Scott, and Lenis Simpson.

The minutes of the September meeting were read by Thelma Scott and they were approved as read. Thelma also read the treasurer's report and it was accepted and all bills ordered paid.

Wynona Woods, field specialist on the Aging, will be in Spearman to meet with the board members on Wednesday, October 4 at 3:00 p.m.

Progress is being made on the kitchen remodeling and cabinet work on the lavatories. Tex Davis donated a TV for the Golden Spread lounge. He also made a step for the Senior Citizens' bus.

Hostesses for the first and third Tuesday pot-luck dinners and game nights will be the Christian Women's Fellowship in October, the United Methodist Women in November, and the Baker & Taylor Women in December.

It was decided to paint an identifying sign on the Senior Citizens' bus. The bus has been used for several trips out of town and is being used to take people needing transportation to wherever they need to go. Persons needing a ride anywhere should call Mildred Chamberlain at 3136.

Frances Loftin, finance chairperson, announced that a sustaining membership drive would begin Monday, October 16. Businesses can be sustaining members for a year at \$50, individuals for \$25. Other mem-

bers of the finance committee are Bob Boxwell and Lenis Simpson. Anyone wanting to make a donation or buy a sustaining member may send it to the Golden Spread Center, Box 817, Spearman, Tx. 79081. The printing of memorial cards was authorized. The meeting closed at 7:00 p.m.

### Hill's Caravan To Visit Here

Attorney General John Hill announced today his campaign for governor will visit several Northwest Texas and Panhandle towns during October 10-13 as part of a 10-day caravan swing through 285 towns across the state. Graham Hill, Hill's son who is an attorney in Houston, will lead the caravan that will start in Clarendon.

The 10 caravans will cover some 3,000 miles during the 4-day campaign stint. Towns to be visited include:

October 10: Clarendon, Lelia Lake, Hedley, Memphis, Newlin, Estelline, and Childress.

October 11: Wellington, Quail, Dozier, Shamrock, Lela, McLean, Alanreed, and Amarillo.

October 12: Dalhart, Conlen, Stratford, Cactus, Etter, Dumas, Sunray and Spearman.

October 13: Amarillo.

"Since we started the caravans during the Democratic Primary, we have sent out 50 caravans that have covered over 25,000 miles," Hill said. "My opponent is going to outspend me three to one, but we are going to counter that by reaching out to the people in every community we can possibly visit."

"People will beat money every time, and these caravans will put us in touch with the people who will carry us to victory on November 7."

### Rotary Club News

Johnny Lee, executive director of the Palo Duro River Authority, spoke at the Spearman Rotary Club on Monday noon, October 2 at Martin's Steak Garden. He told about the necessity of having popular support in the community that will be served by the dam and multi-purpose lake. Coy Palmer, Junior Lusby, and Kim Brock were appointed as a committee from Rotary to work on this project.

Members present were Carrie Marie Berry, J.L. Brock, Eschol Blankenship, Roy Bulls, Archie Burress, J.R. Collard, Jr., Robert Elliott, Pete Fisher, Ed Freeman, Ed Garner, Kerry Henton, John Hutchison, Edwin Limbocker, Junior Lusby, Jack McWhirter, Coy Palmer, Jim Shirley, Lenis Simpson, Gary Sims, Vance Snider, Don Wirsdorfer, Steve Wisniewski, and Chung Yang.

Absent were Kim Brock, E.J. Copeland, Mario Manese, Jim McLain, Larry Murphy, Frank Oglesby, Jerry Taylor, and Tim Woodington.

Guests present, besides Johnny Lee, were Rotarians Randy Hanna, Dan Pavillard, and Frank Saucier of Borger and Richard Tabor of Perryton.

### Fire-Ettes

The Spearman Fire-Ettes met last Monday night in the home of Sherry Brand. Plans were discussed for the Open House that will take place Sunday Afternoon at the Fire Station between 2-4PM.

They also discussed the upcoming circus and the family portraits. After the business meeting the girls made posters for the coming events. The meeting that was scheduled for next Monday evening was postponed due to the High School musical being on the night. It will be rescheduled.

## "Turkey Walk" To Benefit Heart Association

Mrs. Ed Garner was visited recently in her home by Mrs. Pauline Hefley and Mr. Richard Traylor, both of Amarillo, representing the American Heart Association.

Mrs. Garner has consented to be chairman for the "Do Something Special For Your Heart" campaign this year. Mrs. Garner's committee has decided to have a TURKEY WALK.

A committee was held in the home of Mr. and Mrs. Lloyd Buzzard to set the date and ground rules for the event which will take place on Sun-

day, Nov. 5 at 2 p.m. beginning at the Shopping Center Mall.

The following committee chairman have been named and will need your assistance for the Heart Association Turkey Walk to be a success in Hansford County.

General chairman is Mrs. Ed Garner. Gruver publicity chairman is Mrs. Paul Gurnford, Morse publicity, Mrs. Tom Dorthch, Spearman publicity, Mrs. John Brown, Check Points Chairman, Dorothy Buzzard, Enlistment and Enthusiasm, Lloyd Buzzard, Securing prizes,

Mrs. Joy McCormack, Pledge Drop Point Chairman, Maylynn Schubert.

After the committee meeting Police Chief Steve Wisniewski worked out a route for the participants to follow. The route and distance to the several check-points will be given by Lloyd Buzzard at a later date.

The committee appreciates the help of the Chief of Police and his fine staff of officers.

Start now to plan and do something special for your heart.

### Presbyterian Church News

Lay Renewal Prayer Group will meet at the manse, 110 S. Barkley, Thursday, October 5 at 7:30 p.m.

Friday, October 6 is a National Day of Prayer—a time for Christians to abstain from food and pray for the president, his advisers, the Cabinet, and Congress, and for the leaders of the 210 countries of the world.

There is a Sunday Church School class for everyone every Sunday at 9:45 a.m. with a friendly teacher with a well prepared, interesting, practical Bible study designed to help you in your spiritual life.

"The Kingdom Is Not to be Lightly Disregarded" is the subject of Pastor Edward D. Freeman's sermon at the service for the public worship of God on Sunday, October 8 at 11:00 a.m.

There will be a Major Mission Fund Dinner on Tuesday, October 10 at 7:00 p.m. at the First Presbyterian Church of Amarillo. The Rev. William J. Wiseman, pastor of the First Presby-

terian Church of Tulsa, Oklahoma will be the speaker.

Palo Duro Union Presbytery's Women of the Church, Area I, will meet on Wednesday, October 11, at 9:00 a.m. at St. Luke Presbyterian Church in Amarillo.

The First Presbyterian Church of Spearman is a single, caring cell embracing the whole congregation. You are invited to experience this loving care.

### Fire-Ettes

### Sponsoring

### Family Portraits

The Spearman Fire-Ettes are sponsoring Majestic studios to come to the Fire Station on November 4th to take family portraits. The portraits are 11x14 full color pictures on a beautiful decopage. The cost for the picture is \$6.95. The photographer will take four poses. Other photographs will be available at a low price. They will make wonderful Christmas gifts.

The Fire-Ettes are now sel-

ling certificates for the family portrait, so hurry now and make your appointment for your setting. Members of the Fire-Ettes are: President, Vicky Bullard-659-3319 or 3363; Vice President, Kim Williamson-659-3843 Secretary, Jo Dell Tigrett-659-2868, Glenda Baker-659-3402; Kathy Slater-659-2844; Sherry Brand-659-2784. For further information call one of the above numbers.

### Ruth Sunday School Class

The Ruth Sunday School Class met Oct. 2, in the home of Mrs. Joe Novak. Mrs. A. Adkinson, president, presided over the short business meeting. Mrs. W.H. Gandy gave the devotional on the book "The Richest Woman in Town" by Joyce Ludwig. Members present were Mrs. Mabel Edwards, A. Adkinson, F.J. Hoskins, Rex Sanders, Sr., Gladys Riddle, Matilda Entekin H. Ball, Lowell Denman, Ed Huton, Willie Wallis, W.H. Gandy, and Altha Groves.

The next meeting will be Nov. 6, in the home of Mrs. F.J. Hoskins.

from your neighborhood ASSOCIATED DRUGGISTS

## HOME RUN PRICES

October 4 - 10, 1978

|   |  |  |
|---|--|--|
| AYDS REDUCING CANDY<br>\$2.87               | TRASH & LAWN BAGS<br>\$.98                   | LOSE EXCESS BODY WATER<br>\$1.79               |
| ROSE MILK SKIN CARE CREAM<br>\$.99          | HEAVEN SCENT SPRAY COLOGNE<br>\$3.25         | DIUREX WATER PILLS<br>\$3.19                   |
| ROSE MILK MOISTURIZING FACE CREAM<br>\$1.59 | MAGLA LOVING HANDS LATEX GLOVES<br>2/\$1.00  | WORLD SERIES BONUS OFFER<br>\$4.00 Cash Rebate |
| ONE-A-DAY VITAMINS<br>\$2.79                | GILLETTE DRY LOOK MEN'S HAIR SPRAY<br>\$1.09 | GILLETTE FOAMY SHAVE CREAM<br>\$.99            |
| COUPON ORAL B TOOTHBRUSH<br>\$.59           | GILLETTE RIGHT GUARD DEODORANT<br>\$1.09     | GILLETTE TRAC II CARTRIDGES<br>\$.94           |
| COUPON HEAD & SHOULDERS<br>\$1.79           | ARRID EXTRA DRY ANTI-PERSPIRANT<br>\$.87     | COUPON CRICKET DISPOSABLE LIGHTERS<br>2/\$.88  |

SPEARMAN REXALL DRUG SPEARMAN  
Phone 659-2226 Phone 733-2021  
Spearman Gruver

QUANTITY RIGHTS RESERVED PRICES GOOD THRU OCT. 7 TH

## Charmcraft STONWARE

Interlude • Apple Blossom • SIMPLICITY

3 Beautiful Styles To Choose from

|   |   |
|---|---|
| STAR KIST TUNA CHUNK LIGHT 6 1/2 OZ. CAN<br>59c                       | COMET RICE LONG GRAIN 28 OZ.<br>79c                   |
| WOLF CHILI KEELER SALTINE REG. OR UNSALTED 1 LB. BOX<br>98c           | Zesta CRACKERS 1 LB. BOX<br>59c                       |
| CASSEROLE PINTO BEANS 2 LB. BAG<br>49c                                | DELTA BATHROOM TISSUE 4 ROLL PKG.<br>69c              |
| FINE FARE CAKE MIX 18 1/2 OZ. BOX • YELLOW • LEMON • DEV. FOOD<br>49c | VISTA COOKIES CREAM FILLED SANDWICH 2 LB. PKG.<br>89c |
| ARTRHITIS BUFFERIN 40 CT. \$1.19                                      | KOUNTY KIST WHOLE KERNEL GOLDEN CORN 12 OZ. 4 FOR     |
| J&J BABY SHAMPOO 11 OZ. \$1.79  | KOUNTY KIST REG. CUT GREEN BEANS 16 OZ. 4 FOR         |
| CONTACT COLD CAPSULES 10 CT. \$1.29                                   | KOUNTY KIST MEDIUM SWEET PEAS 17 OZ. 4 FOR            |
| "DAIRY" UNITED LOW FAT MILK GALLON \$1.49                             | HUNT'S TOMATO SAUCE 8 OZ. CAN 5 FOR                   |
| BELL COTTAGE CHEESE 12 OZ. 59c  | "FROZEN" PERKY HEAT & EAT FRUIT PIES PKG. OF 4 79c    |
| FINE FARE SWEET OR BUTTERMILK 8 OZ. CANS 2 FOR 29c                    | MORTON DINNERS *SAL. STEAK *MEAT LOAF *WESTERN 55c    |
|   | BELL SLIM 'N TRIM ICE MILK HALF GAL. \$1.09           |









Still # BNH-5133-23A Scene 2C  
Tony Curtis, as a slick and sleazy business manager trying to make a quick buck with the Bears, is nonetheless adored by six-year-old Scoody Thornton in Paramount Pictures' "The Bad News Bears Go To Japan," the third film in the popular series.

### Scoody Thornton Scene Stealer As Team Mascot In "Bad News Bears Go To Japan"

The Bad News Bears—they come and they go, they grow and they change, but they remain America's youngest and best-loved baseball team. The rambunctious bunch of ragamuffin misfits has skyrocketed to fame and glory in two films, and is now playing ball in a third: "Bad News Bears Go To Japan." The Bears have gained a few new teammates with this outing, and one is a scene-stealing six-year-old: Scoody Thornton from Dallas.

Scoody plays Mustapha, the younger brother of jive-talking Black Bear Ahmad Rahim (Erin Blunt). In the film, Ahmad bears the responsibility of looking after his kid brother since their mother works during the day. This leads to Mustapha getting a free trip to Japan as the Bears' mascot when the team is invited to face that country's top junior ballclub.

Scoody proceeds to storm Tokyo with all the fury of a miniature Kamikaze pilot, causing endless headaches for the Bears' perplexed manager (Tony Curtis).

"That kid endeared himself to everybody in the production," says director John Berry. "The other boys would pick him up and play with him as if he were a stuffed toy, and he loved it. We all felt an enormous affection for him."

"He's terrific, that kid," says Tony Curtis. "He's worth a million." Curtis had brought his family with him to Japan for the first few weeks of filming, but his wife and children soon had to leave when the fall school semester began back in the States. "Now that they're gone," Curtis told Scoody during the film-

ing, "you're gonna have to give me some love every day." Scoody did just that—he met Curtis with great slurpy kisses and hugs at the start of each day's filming.

The close attachment that Scoody formed with Curtis was paralleled in the actual film. As the Bears' wheezing-dealing, genially-crooked manager, Curtis is ultimately regarded with suspicion by every boy on the team except Scoody. Scoody trails along after him from shady deal to shady deal, geisha house to geisha house, blissfully unaware of his buddy's unethical pursuits. "I like you," he assures Curtis, "even if nobody else does." At one point in the film, Curtis is by circumstance forced to wrestle Antonio Inoki, the top-ranked Japanese wrestler who recently fought Muhammad Ali. Just when it seems that Curtis is about to be turned into jelly by Inoki, Scoody climbs into the ring and falls the mighty Sumo wrestler with one well-aimed kick between the legs.

Scoody is still undecided as to his plans for the future. Whether he will decide to stick with acting and become the next Cleavon Little remains to be seen. "Maybe I'll be a teacher," he volunteers. When asked what he wants to teach, he answers, "Lessons."

What else does he think he might become? "A magician. Like Tony Curtis, he can do magic tricks. He can magic you away. He can disappear you. I want to learn to do that."

**PG PARENTAL GUIDANCE SUGGESTED**

### Carson County Museum Day

Visitors attending the Annual Carson County Square House Museum Day on October 7, 1978 will be pleasantly surprised by the newly completed exhibits in Freedom Hall, titled "Hall of Man in Plains History". This exhibit has been completed under direction of Robert McKenzie, Area Artist, and Dr. Frederick Rathjen, Historian Department of History, W.T.S.U.

This stunning display shows the plainsman from the Stone Age to present day and tells the story of how he gained his freedom. It is one of the most outstanding and comprehensive displays of this type in the United States. All artifacts and persons whose lives and works are included are of regional origin.

Kenneth Wyatt, Western Artist of Tullia, Texas, will be showing some of his works which include watercolor, pastel, oil and bronze sculpture. This display will be in the newly completed art galleries in Freedom Hall from October 6th through 8th.

The featured speaker at 2:00 p.m. in the High School Auditorium will be Roger C. Zwieg, Aerospace Technologist and Research Pilot NASA, Lyndon B. Johnson Space Center, Houston Texas. The Pride of Panhandle Band will also perform.

The Twenty-First Annual Pioneer Day - Thirteenth Annual Museum Day barbecue will be from 5:00 - 7:30 p.m. in the Carson County Ag Building. Admission to the Barbecue by donation to the Museum Annual Support Fund - Adult, Minimum is \$5.00, Student, Minimum is \$1.50. A County Store featuring homemade goodies, Arts and Crafts will be located in the building also.

There is a '79 Ford in your future, stop by Trayler Ford!

The '79 Fords will be on display this Friday.

### Farmers See Product Prices Continue Decline Last Month

AUSTIN--Texas farm product prices, already the subject of protests by farmers and ranchers, receded a little more in August, figures just released by the Texas Crop and Livestock Reporting Service show.

"While we saw prices climb slightly for cotton, potatoes, hay and fresh fruit," Agriculture Commissioner Reagan V. Brown commented, "overall both crop and livestock prices were down one per cent since mid-July."

Brown added that prices paid by farmers for commodities, services, interest, taxes and wages decreased one-half of one per cent since that time, mainly due to lower feed prices. However, these costs remain nine points above the August, 1976 level.

"While the figures do not paint a bright picture for the farmer, the sad thing is that consumers aren't benefiting from the low prices either," Brown said. "As well as declining farm prices, the increasing spread between farm and retail prices is another factor behind the recent farm protests."

The figures show that grain prices continued to slide in August, Brown said. Milo showed a 27-cent per hundredweight (cwt.) decrease, while wheat prices dropped an average of 17 cents per bushel. Corn prices were down from \$2.03 per bushel to \$1.74. All showed substantial decreases from the same period last year.

As well as a penny a pound increase in upland cotton, the index brought good news to hay producers. Prices on all baled hay climbed \$1.50 per ton to \$48.50.

Preliminary reports showed peanuts bringing 22 cents per pound.

Very slight price increases were recorded for sheep, lambs, calves and milk products. However, these were more than offset by sliding prices on beef cattle, broilers and eggs, accompanied by a large \$1.60 per cwt. drop in hog prices.



The beautiful new Moose Lodge held their first big meeting in Spearman last week. Pictured above are some of the local Moose Members who were installed into the Moose Lodge.

### Navy Ship Commissioning Done Up Texas-Style by TDA

AUSTIN--The Texas Department of Agriculture helped turn the commissioning of the new USS Texas nuclear cruiser into a "Texas-style" affair Sept. 10 with a reception following the activities.

Agriculture Commissioner Reagan V. Brown reports that the reception, which followed the commissioning at the Norfolk, Va. Naval Base, included Texas beef, shrimp, turkey, ham, fruit and vegetables, all the work of the TDA and Texas agricultural producers.

Other Texas-style decorations included 200 dozen yellow roses from Tyler, and a special state flag, which was flown over the State Capitol earlier in the day.

A visit by the USS Texas to its home state is in the making.

**DALE CUTBURTH'S AUCTIONEERS**  
Selling 2 Auctions  
Rare & valuable antiques  
Tulia Antiques, Inc.  
Saturday, Oct. 14, 10 a.m.  
Tulia, Texas

Burgess Lumber Co.  
Saturday, Oct. 28, 10 a.m.  
Amarillo, Texas.

For detailed handbill contact Dale Cutburth  
Allstate Auctions, Box 3592  
806-374-6731, Amarillo,  
79106  
TXGS-019-1436

**PUBLIC NOTICE**  
The Legal Services Corporation, a private, non-profit organization established by Congress to provide financial support for legal assistance to poor people in civil matters, will be allocating limited funds to establish new programs or expand existing programs, starting January 1, 1979, to serve eligible clients in various underserved counties throughout the United States. Counties in Texas under consideration for this purpose include:

|           |            |             |
|-----------|------------|-------------|
| Anderson  | Jasper     | Reeves      |
| Andrews   | Jeff Davis | Roberts     |
| Armstrong | Kaufman    | Rockwall    |
| Austin    | Kendall    | Russell     |
| Bailey    | Kent       | Sabine      |
| Borden    | Kimble     | San Jacinto |
| Bosque    | King       | San Saba    |
| Brazos    | Knott      | Schleicher  |
| Brewster  | Lamar      | Sutton      |
| Briscoe   | Lampasas   | Swisher     |
| Brewster  | Lavaca     | Terrell     |
| Brewster  | Leon       | Terry       |
| Brewster  | Liberty    | Travis      |
| Brewster  | Limestone  | Trinity     |
| Brewster  | Lipscomb   | Tyler       |
| Brewster  | Lynn       | Upshure     |
| Brewster  | McCulloch  | Upton       |
| Brewster  | Madison    | Van Zandt   |
| Brewster  | Marion     | Victoria    |
| Brewster  | McKinney   | Walker      |
| Brewster  | Mason      | Waller      |
| Brewster  | Matagorda  | Ward        |
| Brewster  | Mendocino  | Washington  |
| Brewster  | Milam      | Wheeler     |
| Brewster  | Mitchell   | Winkler     |
| Brewster  | Montgomery | Wood        |
| Brewster  | Morris     | Young       |
| Brewster  | Motley     |             |
| Brewster  | Navarro    |             |
| Brewster  | Newton     |             |
| Brewster  | Ochiltree  |             |
| Brewster  | Oldham     |             |
| Brewster  | Palo Pinto |             |
| Brewster  | Panola     |             |
| Brewster  | Parker     |             |
| Brewster  | Pecos      |             |
| Brewster  | Polk       |             |
| Brewster  | Presidio   |             |
| Brewster  | Rains      |             |
| Brewster  | Reagan     |             |

The views of and proposals from all interested groups will be considered. Grant application forms and additional information may be obtained by written request to Legal Services Corporation, Denver Regional Office, 1726 Champa Street, Suite 500, Denver, CO 80202. No funding decisions will be made prior to 30 days from the publication of this notice. The public will have an opportunity to review and discuss proposals at an open meeting, the time and place of which will be announced in the service area under consideration.

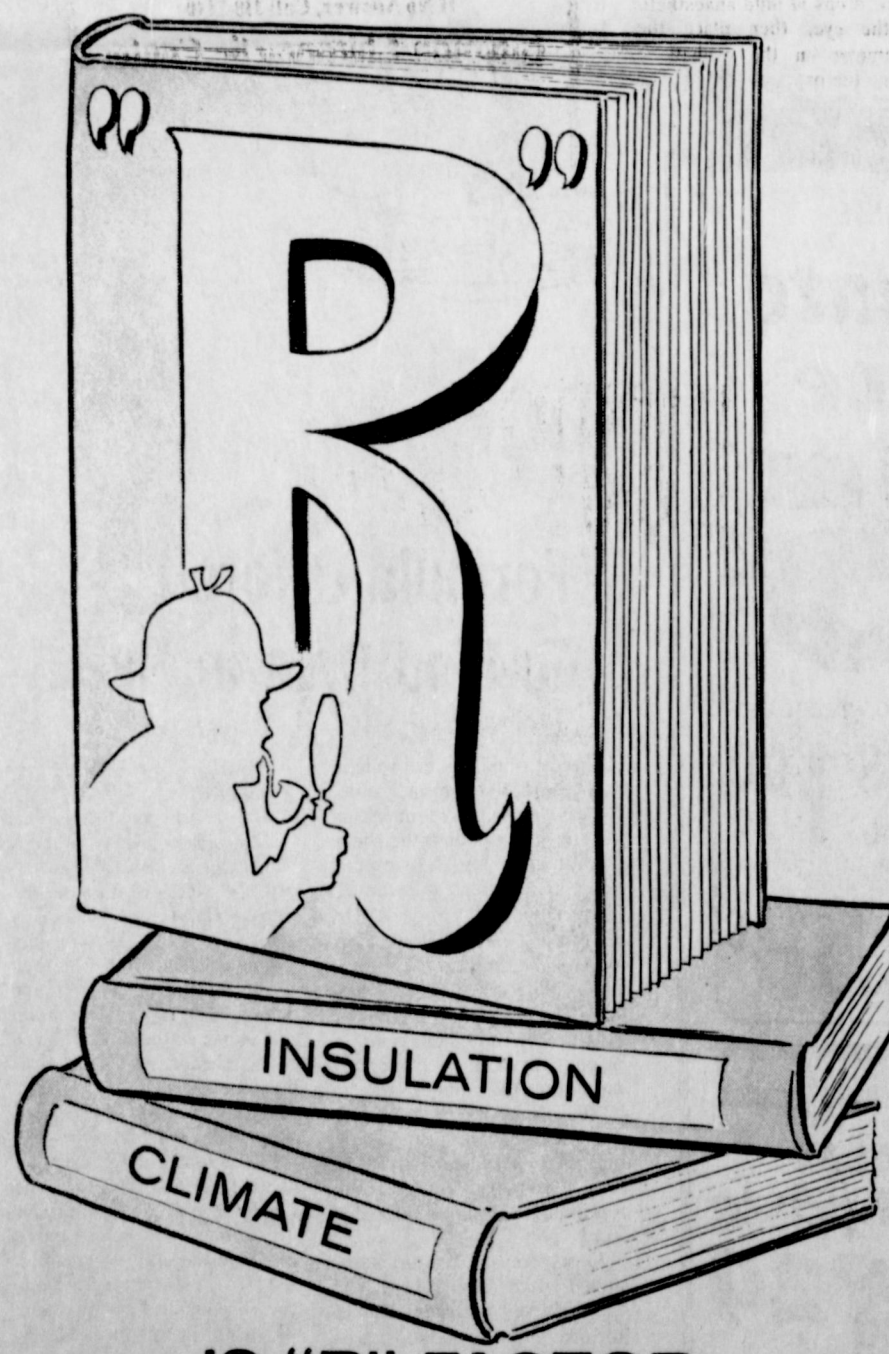

### IS "R" FACTOR A MYSTERY TO YOU?

You don't have to be a detective to find out the facts about insulation. Do not let the thickness of some insulations fool you. The "R" factor stands for the resistance to heat loss and is the clue to the effectiveness of a particular type of insulation. The higher the "R" factor, the more effective the insulation is in preventing summer heat gain and winter heat loss. "R" factor requirements will vary according to climate. So, check to make sure the insulation in your home has the recommended "R" factor ratings. Properly insulating ceilings, floors and walls can make your home more energy efficient and save you money from now on!

To find out the "R" factors for this area, or for more information, call Community Public Service Company.

**COMMUNITY PUBLIC SERVICE**  
Your Electric Light & Power Company

### New TDA Inspection Stickers

AUSTIN--Almost everyone has seen those round, green inspection stickers attached by the Texas Department of Agriculture to supermarket scales and gasoline pumps throughout the state. But soon, Agriculture Commissioner Reagan V. Brown reports, they will be sporting a new, brighter look.

In an effort to make the decals more visible to both consumer and TDA inspectors, the new ones will be red, white and blue instead of the traditional colors, he said. In addition, they will be square-shaped with round corners.

"Although the colors of the stickers are changing," said Brown, "the purpose—consumer protection—remains the same."

"If a scale or gas pump has a sticker attached, it means the device was accurate to within strict state tolerances when it was checked on the date indicated," stated Brown.

The TDA's Weights and Measures Section, which inspects all Texas commercial measuring devices annually, invites consumers who question a particular device to call (512) 475-6577. All calls are followed up by a re-inspection of the instrument in question, at no charge to consumer or merchant.

By law, the Commissioner of Agriculture is empowered to inspect and check all measuring devices used commercially. Only if the device is accurate within established state tolerances will a sticker of approval be attached.

A General Telephone Communications Consultant is a highly trained communications specialist. His primary job is to help business customers like you plan, maintain and improve your phone systems. Efficiently and economically. He knows his business. And yours. He's backed up by a team of experts in all fields of telephone communications—from engineering to operator training, system analysis to maintenance. So he can analyze every phase of your business, determine your requirements

and recommend the system that will work the best and cost the least. And even when all that is done, he's not. He's available to answer questions, solve problems and provide an ongoing analysis of your needs. In fact, you may find that he works almost as hard at your business as you do.

This man can show you how to improve your business by phone.



**GTE**  
GENERAL TELEPHONE  
The complete communications company



## Gibner's To Celebrate Golden Anniversary



Mr. & Mrs. Pope Gibner will celebrate their Golden Anniversary on Oct. 13th. To celebrate this occasion they will spend two weeks touring the Islands of Hawaii. They will leave on the 10th of October and return home on the 24th. Pope & Margaret have made their home in Spearman all of their married life with the exception of a few years they lived in El Paso.

## Bridge Clubs

The Blue Monday Bridge Club met Monday October 2, in the home of Mrs. Deta Blodgett. High score went to Mrs. Viola Graves, and second high score went to Mrs. Vester Hill. Members present were Mmes. I. McLain, Viola Graves, Major Lackey, Gwenedred Lackey, Vester Hill, and Fred Dailey. Guests present were Mmes. Thelma Scott, Henry Cornelius, and Leonard Jameson.

The next meeting will be October 16 in the home of Mrs. Fred Dailey.

The Tuesday Bridge Club met Thursday Sept. 28 in the home of Mrs. B.K. Jackson. High was won by Mrs. B.K. Jackson, second high was won by Mrs. Garland Head and the traveling prize was won Mrs. S.B. Sheets. Members present were Mmes. B.K. Jackson, Gene Cudd, Tom Sutton, Garland Head, Joel Lackey, Don McLain, and guest Mrs. S.B. Sheets and Mrs. Don Smith. The next meeting will be Oct. 10 in the home of Mrs. Ted Godfrey.

The girls discussed attending the Scout Halloween Carnival, Oct. 14 in Guymon, Oklahoma. The next meeting will be Oct. 6. Girls present were Angela Gailther, Mary Ann Evans and Ellen Martinez.

## HD Club News

The Spearman Home Demonstration Club met Friday Sept. 22 in the home of Mrs. W.H. Tarbox. The meeting was called to order by Mrs. A.D. Reed. Mrs. Tarbox gave the devotional from Psalms 48. Mrs. Joe Jennings gave the program on "Food Safety". Members present were Mmes.: Virgil Hull, B.J. Garnett, W.H. Tarbox, Joe Jennings, and Tommy Reger.

## Hansford County Spelling Bee Director Named

The director for Hansford County's 1979 Spelling Bee has been named.

He is Roy Harris, superintendent of Pringle-Morse School.

The date of the county competition will be announced at a later date by the director, but will be held before April 1, 1979. The winner will compete in the Amarillo Globe-News-West Texas State University co-sponsored 31st annual regional competition on April 28 in Amarillo.

The county's champion will be one of the 46 area winners to compete in Amarillo. Top award will be an all-expense trip, courtesy of the Amarillo Globe-News, for the regional champ and one parent, to Washington, D.C. during the week of June 4.

A \$200 scholarship to West Texas State University will be one of the awards going to the 1979 regional champion, named in April. The scholarship is to be given by Mrs. Patriel Parker of Happy, Texas, mother of Gene Parker, bee coordinator. He is director of placement at the university.

There will be numerous other prizes with the top 15 finalists in the district contest receiving special awards.

Brand new "Bee" certificates, suitable for framing, will be given to every contestant, including those who spell at the classroom level.

The four states represented include the Panhandle of Texas, parts of Oklahoma, New Mexico and Kansas.

Students who wish to get an early start in preparing for the 1979 AGN-WTSU contest may order copies of the new "Words of the Champions" direct from the newspaper. The booklet, containing in excess of 500 new words, sells for 30 cents. Orders

may be addressed to:  
Spelling Bee Editor  
Amarillo Globe-News  
P.O. Box 2091  
Amarillo, Texas 79166

The national sponsors, Scripps-Howard Newspapers in Cincinnati, establish the rules for competition. Any student who has not reached his/her 16th birthday or gone beyond the eighth grade at the end of the current school term, may compete. Jim Wagner is national director.

The AGN-WTSU offers elementary students a unique opportunity to take part in the National Spelling Bee. A junior Bee is also sponsored for boys and girls in the sixth and lower grades. Each county may select a separate Junior Champion (from fifth and sixth grades only). The County Junior winners will not compete in regional spelling unless they win both titles. The decision to let fifth and sixth graders compete in the secondary contest is up to each director. The secondary contest is referred to as "Senior Bee".

Each county's Junior Champion and Senior Champion will be invited to a luncheon to be held in Amarillo on April 28 prior to the regional elimination event.

Spelling Bee Editor for the newspaper is Mrs. Jeane Bartlett.

Additional information concerning the Bee may be obtained from the Amarillo Globe-News or West Texas State University.

DRILL EACH FAMILY MEMBER in home fire escape routes.

## Local Christians Appeal Religious Ban In Argentina

Many of Jehovah's Witnesses in the Perryton area will be writing letters of appeal to government officials in Argentina, where their Christian society is currently under ban.

T.J. Murry, spokesman of the Perryton Congregation of Jehovah's Witnesses, explained that a concerted effort in sending letters of appeal was being instituted by the group now. This is because all efforts of legal recourse have failed in Argentina to return freedom of worship which the Constitution of Argentina guarantees.

"In September of 1976," Murry explained, "The Argentine government announced that Jehovah's Witnesses were banned from practicing their religion. Time-consuming legal proceedings followed as Jehovah's Witnesses appealed the ban through the Argentine court system. Finally, though, in February 1978, news sources in Argentina declared: 'SUPREME COURT UPHOLDS EXECUTIVE DECREE BANNING JEHOVAH'S WITNESSES.' The ban has contained in effect ever since."

Murray said, "A report from our New York Headquarters indicated that the ban has resulted in persecution of Jehovah's Witnesses in Argentina. Their meeting places for Bible study have been closed down, children have been expelled from schools, adult Witnesses suffered loss of government employment, their private homes have been raided, arrests and even physical assaults have taken place.

Calling the ban unjust, Murray went on to describe the activity of Jehovah's Witnesses in Argentina. "Jehovah's Witnesses," he related, "are a society of peaceful Christians. The 33,000 Jehovah's Witnesses in Argentina, as the Witnesses in the United States and each of the 214 other nations where they are active, regularly meet together to study the Bible and offer aid to other persons to learn more about God's Word. They advocate adherence to the Bible's moral standards, love of God and neighbor, and a good Christian family life."

Regarding the Witnesses' view of governmental authori-

ties, Murray referred to the Bible, at Titus chapter 3 verse 1, where, he said, "it tells Christians 'to be in subjection and be obedient to governments and authorities as rulers.' This is the position Witnesses take all over the world, including Argentina. Jehovah's Witnesses are not subversives. They are law-abiding Christians who put worship of God first in their lives."

Asked about the nature of the letters to be written, Murray explained that they would be an entreaty for justice. "All we are trying to do," he said, "is respectfully encourage the existing authorities in Argentina to take the necessary steps to restore freedom to the Christian minority, Jehovah's Witnesses."

Throughout the next few weeks, Murray stated, Jehovah's Witnesses will be distributing to the public an issue of their journal, AWAKE!, that includes a detailed report on the persecution in Argentina as well as a list of names and addresses of Argentine officials to whom concerned persons may write.

## Texas 4-H Foundation Boosts Youth Program

The 4-H Club program in Texas has grown from an organization of farm boys and girls to one that has something to offer for all youth between the ages of 9 and 19. Much of the change in the program has been due to strong support from the Texas 4-H Youth Development Foundation.

Through the Foundation, a non-profit organization, funds have been provided to enrich and expand the 4-H program and to provide for special activities and achievement awards, points out Peggy Winegarner, County Agent with the Texas Agricultural Extension Service, the parent organization of 4-H.

Because of its continuous support, the Foundation deserves special recognition during National 4-H Week, October 1-7.

The Texas 4-H Youth Development Foundation is active in garnering private support and interest in 4-H on a statewide basis. The Foundation is administered by a board of trustees that represent a broad cross-section of leadership in Texas business, industry and agriculture.

Among the activities to which the Foundation has given long-time support are the State 4-H Roundup, International 4-H Youth Exchange Program, adult leadership development training, junior leadership laboratories, scholarships, Texas 4-H

Council, Texas 4-H Congress, Texas 4-H Center and various awards programs.

In our rapidly changing economy and society, 4-H is broadening its programs to meet the needs of the youth it serves, notes Mrs. Winegarner. Programs now include leadership and citizenship training, and much skill-oriented projects as automotive care and safety, electricity, horses, photography, dog care and training, horticulture and clothing.

4-H must continue to change if it is to remain a viable youth program, believes Mrs. Winegarner. Such changes will come with the continued support of the Texas 4-H Youth Development Foundation.

## Girl Scout News

Approximately 15 Brownies met at the Brownie Scout Hut, Monday Oct. 2 at 3:00. Leader Janie Flores was not present at the meeting but assistant leaders Hester Crawford, Vicky Bullard and Millie Lesley helped the girls work toward their

Rainbow badges by learning about their Mothers and Daddys.

The Brownies meet every Monday at 3:00 at the Brownie Hut at 28 S. Endicott. All second grade girls are invited to join the Brownies.

The Junior Girl Scout Troop #42 met Friday Sept. 29 in the Brownie hut. The leader for this group is Mrs. Georgie Gaither.

**4 piece place setting**  
VALUE ONLY \$2.99

**Charmcraft Stoneware**  
SAVE \$1 ON COFFEE / TEA WITH THIS COUPON EXPIRES OCT. 7 '78

**Completer Items**

|                        |       |                     |       |
|------------------------|-------|---------------------|-------|
| 4 Pc. Cereal Soup      | 5.99  | Covered Butter Dish | 5.99  |
| 9" Vegetable Bowl      | 5.99  | 10" Oval Baker      | 6.99  |
| 12" Chop Plate         | 7.99  | 13" Oval Platter    | 7.99  |
| Sugar and Creamer      | 7.99  | 2 Pc. Mugs (footed) | 6.99  |
| Coffee Tea Server      | 11.99 | 2 Pc. Soup Bowl     | 4.99  |
| Gravy Boat with Stand  | 6.99  | Cookie Jar          | 13.99 |
| Covered Oven Casserole | 12.99 | Battery Clink       | 14.99 |
| Salt and Pepper        | 4.99  |                     |       |

SAVE \$12!

**GOOCH'S SMOKED GERMAN SAUSAGE** 12 OZ. PKG. \$1.39

**GROUND BEEF** FRESH FAMILY PACK LB. 98¢

**BONELESS STEW** EXTRA LEAN CUBES OF BEEF LB. \$1.29

**TURKEY DRUMSTICKS** LB. 49¢

**JENNIE-O SLICED TURKEY** WITH GRAVY 2 LB. PKG. \$1.69

**TYSON'S CHICKEN** 12 OZ. PKG. 69¢

**PICNICS** WILSON'S CERTIFIED SMOKED 4 TO 8 LB. AVG. LB. 79¢

**DEL MONTE CATSUP** 32 OZ. BTL. 69¢

**FRANCO AMERICAN SPAGHETTI** AND MEAT IN SAUCE 15 OZ. CAN 39¢

**ELLIS VIENNA SAUSAGE** 5 OZ. CAN 3 FOR \$1

**HEFTY LAWN BAGS** 10 CT. PKG. \$1.75

**NEW CROP ORANGES** LB. 39¢

**ROME BEAUTY APPLES** LB. 39¢

**BELL LG. CRISP PODS PEPPERS** 6 FOR \$1

**CALIF. ICEBERG LETTUCE** 3 FOR \$1

**No. 1 RUSSET POTATOES** 5 LB. BAG 59¢

**PLAY BLACKOUT 1000 AND WIN STAMPS**

**GREEN STAMPS**

**BLACK-OUT BINGO**

**COUNTRY PRIDE FRYERS** CUT-UP OR WHOLE GRADE "A" LB. 59¢

**PLAY BLACKOUT 1000 AND WIN STAMPS**

**GREEN STAMPS**

**RESERVE THE RIGHT TO LIMIT QUANTITIES**

**PRICES GOOD THRU OCT. 7 TH**

**UNITED SUPER MARKETS** Perryton, Texas

## Twentieth Century Club

The Twentieth Century Club met Thursday, Sept. 28th, in the home of Mrs. John Brown with Mrs. Ed Garner as co-hostess.

Mrs. Tommy Russell, president, presided over the meeting. Mrs. Cecil Biggers led in the club collect. It was reported several members attended the Girlstown Open House in Borger, September 23rd. Names for a Christmas Exchange were drawn by members.

The program was presented by Mrs. Fred Holt and Mrs. L.L. Anthony. Mrs. Holt's part of the program was entitled "Growth of a National Economy" in which she gave a very interesting account of our national growth from the birth of our country to the present. "Poll Power-Our Privilege" was the subject of Mrs. Anthony's program in which she encouraged members to be aware, speak out, and exercise our voting privileges.

Delicious refreshments were served to those attending: Mmes. L.L. Anthony, Cecil Biggers, John Bishop, Deta Blodgett, John Brown, Ed Freeman, Ed Garner, Wilton Green, Fred Holt, Michael Holt, Woodville Jarvis, C.A. Kleberger, P.A. Lyon, Coy Palmer, C.U.

Pope, Tommy Russell, Harold Shaver, D.E. Spoonemore, and John Trindle.

## Paul Smith In Concert

First Christian Church will be presenting Paul Smith in Concert October 14th & 15th Sat. & Sun. at 8:00 P.M. in the church sanctuary Paul Smith, a unique talent brings to stage a contemporary combination of praise, worship, and commitment. An accomplished vocalist and pianist, his music ranges from opera to rock.

A 1976 graduate of Baylor University in Waco, Texas Paul has performed in roles such as Don Jose in Bizet's Carmen as well as in Jesus Christ Superstar, Godspell, and Bernstein's Mass. As a member of the vocal group "Spirit of Love", Paul Smith has recorded for Word Records Inc. Today he is on his own and is bringing wide acclaim as an up and coming Christian performer.

## Arts & Crafts

The Arts & Crafts Guild met Sept. 29 in the home of Mrs. W.H. Gandy. Individual crafts were worked on by those present. Members present were: Mmes. C.A. Gibner, Pope Gibner, Guy Fuller, P.A. Lyons, Sr., Joe Traylor and the hostess Mrs. W.H. Gandy.

The next meeting will be Oct. 6.

**Prepare Now For Ol' Man Winter**  
Have your Furnace cleaned, Ductwork & Vent Pipe Inspected.

**Arnold's Heating & Air Conditioning**  
806-659-3078 Installation & Service of Central & Heating Systems.

**YORKER**





Martin L. Chandler, has been hired as the new ASC manger for Hansford County. Martin moved to Hansford County from Parmer County, Texas, where he has been in A. S. C. S. work for 20 years. His wife Edith, son Mark will reside at Wilmeth Drive. We join in welcoming this fine family to Spearman!

### Research News Report **Accent On Health**

Bushland, Texas - Limited tillage in continuous crops of irrigated grain sorghum cut tillage costs in half and increased yield over 400 pounds per acre. This increased net return about \$25 per acre according to USDA researchers. Ron Allen, Jack Musick, and Don Dusek from Bushland, Texas.

Previously the researchers had attempted to grow continuous sorghum with no-tillage and failed because volunteer was hard to kill with herbicides. Logically, the next step was finding out the minimum amount of tillage required to control volunteer sorghum and produce maximum yield. In 1975 and 1976, the researchers compared two clean tillage treatments with two limited tillage methods.

In both clean treatments, sorghum stalks and beds were destroyed by disking in the fall. Following disking, one treatment called "disk-chisel" was chiseled 8 inches deep on 20-inch centers. The other clean tillage treatment was not chiseled to break up the soil and was referred to as "disking." In the spring the two clean tillage areas were disked, anhydrous ammonia knifed in 6 inches deep, bedded, sweep-rod weeded and planted.

The scientists called limited tillage treatments "bed-split" and "mulch-subsoil." Bed-splitting consisted of shredding sorghum stalks and splitting the beds were destroyed by disking in the fall. Following disking, in the fall. In the spring, anhydrous ammonia was knifed 6 inches into the furrows. Weeds and volunteer were killed with a rolling cultivator prior to planting. With mulch-subsoil, ammonia was placed into the middles 8-inches deep in the fall with a subsoiler. In the spring, sweep-rod weeding killed weeds and volunteer prior to planting.

All areas were planted with a single disk grain drill with 10-inch spacing. Two rows of medium maturing hybrids were planted at 8 pounds per acre on top of 40-inch beds. According to Allen, loose stalks on the mulched beds occasionally plugged the drill. Stands had a few skips, but not enough to hurt yield. He said single rows on the mulched beds would have been easier to plant than double rows. Atrazine at 2 pounds per acre in an oil-water emulsion spray carrier was applied to control weeds when sorghum was 6 inches tall.

One-half of each of the four tillage treatments received either three or five seasonal irrigations. The three-irrigation treatment was a test of limited irrigation. Water applied and tailwater were measured for each treatment. In 1975, plots were prewatered in May and planted on June 4. Rainfall caused crusting and sorghum was replanted June 17. In 1976, sorghum was planted on May 12 and furrow irrigated for emergence. Yields varied with the amount of water that soaked into the soil during irrigation.

Mulch-subsoil took up most water and produced the highest yield according to the researchers. Yields with three and five irrigations were 4300 and 6100 pounds per acre. Disking took up the least water and yielded lowest, producing 3800 and 5300 pounds per acre with three and five irrigations. Bed-splitting and disk-chiseling yielded about the same at 4500 and 5700

pounds per acre for three and five irrigations. Chiseling or subsoiling made a big difference. With five irrigations disk-chisel increased yield over disking by 500 pounds per acre. Mulch-subsoil beat bed-splitting by the same amount.

The researchers again stressed that the yield increases with limited tillage and subsoiling were not magic, but were the result of more irrigation water going into the soil. This would reduce tailwater having to be recirculated through a return system.

Yield was not the only difference among the tillage methods. It took 2.1 hours and 8 gallons of diesel fuel per acre to till and plant sorghum with disk-chiseling. This compared to 0.9 hour and 2.9 gallons of fuel per acre for mulch-subsoil. Labor and fuel to till and plant the two treatments cost \$15 and \$6 per acre. At \$3.50 per hundredweight for sorghum, the 400 pounds of sorghum per acre yield increase with mulch-subsoil and adequate irrigation over disk-chisel was worth \$14. Considering both savings in production cost yield increase, limited tillage increased returns about \$25 per acre.

"With high fuel and labor costs along with a limited water supply, farmers may want to try limited tillage on their irrigated sorghum operation," Allen said.

### Glaucoma Tests

If you are over 35, you should be tested for glaucoma.

Free tests for this insidious disease which nibbles away at sight without pain or noticeable symptoms will be given on Thursday, October 5, from 7-9 p.m. in the Fellowship Hall of the First United Methodist Church, 407 South Haney.

The screening is sponsored by the Spearman Lions Club in cooperation with the Panhandle Branch of the Texas Society to Prevent Blindness. It is approved by the Top O' Texas Medical Society whose members will be administering tests for the disease.

The test is simple and painless and only takes a minute. Using a tonometer, doctors will measure the pressure within the eye. Glaucoma is usually identified by a build up of pressure and occurs most often after the age of 35. The disease can be controlled only if detected early; if not, it will cause blindness.

"More than one-million American, thirty-five years of age and older, have glaucoma, yet may not be aware of it," cautions the Prevent Blindness Society, pointing out that one out of every eight blind Americans is a victim of glaucoma, commonly called "The Sneak Thief of Sight."

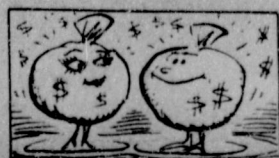

According to the Internal Revenue Service, in 1975, there were 90,836 women millionaires—but only 89,164 men millionaires.

impact. Contact lenses don't provide protection either. A small particle could become lodged beneath the lens and injure the cornea. In addition, chemicals can splash into the eye and become trapped before the lens can be removed and the eye flushed out."

Special protection such as face shields, helmets, or chemical goggles may be needed for special exposures, but the best protection for general exposure is ordinary safety glasses. These can be ground to your prescription if you require corrective lenses.

Martin says the lenses in all approved safety glasses are specially treated and mounted and meet the specifications for impact established by the National Standards Institute.

"You should keep your safety glasses in good condition," he said. "Wash the glasses regularly with warm water and soap. Soap the inside of the lenses and wipe with a clean cloth to reduce fogging. Have your glasses adjusted if they don't fit well. Turn pitted lenses in for replacement," Martin suggests.

Records show that 5,000 persons lose one or both eyes yearly, and 70,000 persons suffer temporary injuries to the eyes annually.

It isn't just industrial workers who need eye protection. Farmers and ranchers are in a very hazardous occupation when it comes to injuries, whether from small cuts and scrapes or life-threatening injuries.

Most farmers and ranchers spend a lot of time around machinery with moving parts, and often they need protection from dirt, rocks or chaff thrown up by machinery while threshing or cutting grain. Since Texas has such a big agricultural industry, safety precautions should rank high on the priority lists.

"Ordinary glasses don't provide adequate protection because they may shatter into piercing slivers upon

The average individual also should be concerned with eye safety. We are in a society of do-it-yourselfers who use power equipment for such things as woodworking, mowing lawns, cutting firewood and trimming hedges. A lot of small debris becomes airborne in all these operations.

Sportsmen spend more time in the woods and fields during the hunting season which is underway in Texas, and the dangers of being struck in the eye by tree branches or other things is a real problem.

Martin emphasizes that everyone in the vicinity of a machine which dislodges small bits of metal shavings, wood chips or agricultural debris is in danger.

"You should remember that the other fellow's eyesight is just as important to him as yours is to you," said Martin. "So avoid blowing hazardous substances in the direction of other workers or persons standing or passing by."

The '79 Fords will be here this Friday....

**ATTENTION**  
Grain sorghum producers. Frontier Feedyards is now contracting for grain sorghum to be delivered to our feedyard during harvest. Frontier Feedyards is located between Hardesty, Okla. and Spearman, Tx. on FM 1261. For pricing information please call 806-882-4251

### Three Farmers Able to Feed 97 People, New Figures

AUSTIN—In Texas this summer it took just three people to produce enough raw agricultural goods for 97 other fellow citizens.

Agriculture Commissioner Reagan V. Brown reported recently that 284,000 people were involved in the actual growing and harvesting of food and fiber in Texas, according to an annual summer survey released by the Texas Crop and Livestock Reporting Service. "This low percentage shows the efficiency of Texas farmers and ranchers, who have made this the third highest state in cash receipts in the nation. But it also indicates one reason why agricultural problems are largely ignored until there are food shortages," Brown said.

### "Meet Your Candidates Night"

AMARILLO—State and national congressional candidates from throughout the Panhandle will be guests of the Amarillo Chamber of Commerce legislative Affairs Committee Tuesday night, Oct. 10, at the Villa Inn in Amarillo.

The "Meet Your Candidates Night" will begin 6:30 p.m. with a soft drink and coffee reception followed by a buffet dinner at 7:30 p.m.

Jack Hightower, Pampa, and Clifford Jones, Perryton, candidates for Dist. 13 of the United States House of Representatives will lead the forum.

Candidates from three district races for the Texas House of Representatives will also attend the meeting. They are Bob Simpson and Jim Brandon, for Dist. 65; Foster Whaley, Pampa, and Bill Hale, Floydada, for Dist. 66; and Danny Hill running unopposed for Dist. 67.

Reservations may be made at the Amarillo Chamber of Commerce offices, 301 S. Polk.

The best way—and only way—to handle a stray blasting cap you find on the street is: DON'T TOUCH IT AT ALL! Call the sheriff, police, fire department or military unit and let them dispose of this dangerous device. For information on what a blasting cap looks like (and what it can do), write: Institute of Makers of Explosives, Dept. N, 420 Lexington Avenue, New York, N.Y. 10017.



Spencer Tracy was the only actor to win two Oscars in a row—for Captains Courageous in 1937 and Boy's Town in 1938.

CWF Christmas Bazaar, Dec. 2

## Simmons Bedding Sale

|                                 | Regular     | Sale              |
|---------------------------------|-------------|-------------------|
| Twin size mattress or boxspring | 79.95 each  | 59 <sup>95</sup>  |
| Full size mattress or boxspring | 99.95 each  | 74 <sup>50</sup>  |
| Full size mattress or boxspring | 129.95 each | 108 <sup>00</sup> |
| Queen size matching sets        | 329.95 each | 269 <sup>50</sup> |

Also all famous name Beautyrest mattresses or boxsprings discounted at this time.

## BEEDY FURNITURE CO.

SPEARMAN, TEXAS

659-3044

## The Soft Carpet by Bigelow

is the big fashion news and it's now on sale!

Soft subtle colors in soft sensuous textures plus Bigelow's Mark of Performance™ quality and Scotchgard® at special introductory sale prices during

our Bigelow fall fashion fair

Come in, feel The Soft Carpet, walk on it, fall in love with it and save, this month only at

## BEEDY FURNITURE CO.



\$14<sup>50</sup> SQ. YD.

SEPTEMBER SONG. Full-bodied multi-toned saxony in Monsanto's new extra-durable, anti-static Ultron® nylon. 15 colors. Rated for Heavy Traffic.

\$14<sup>95</sup> SQ. YD.

MORNING FROST. A high-low cut-and-loop construction with a sculptured surface in Monsanto's new long-wearing anti-static Ultron® nylon. 12 shades. Rated for General Traffic.

\$12<sup>95</sup> SQ. YD.

SYLVAN SHADOWS. Bigelow's Chroma-Dye II™ process gives light, contemporary colorations to this cut-and-loop design. Of soft, long-wearing heat-set nylon. 14 colorations. Rated for Moderate Traffic.

Bigelow Beauty you can believe in.



**"Bad News Bears Go To Japan" Filmed On Location Where Baseball Is Hot**

Baseball may be considered as American as apple pie. Mother and Sports Illustrated, but in no country is it more popular than Japan. The Japanese addiction to baseball borders on hysteria, which makes that country the ideal setting for the third in Paramount Pictures' phenomenally successful Bad News Bears series. With "The Bad News Bears Go to Japan," the team of sandlot misfits makes an impromptu trip to the Orient to challenge Japan's top junior baseball team.

"Japanese baseball teams have been known to beat the best American teams quite often," says "The Bad News Bears Go to Japan" producer Michael Ritchie. "The pride, the strength, the organization is unbelievable. Japanese teams are recruited from massive areas all over the country, with only the very best players chosen. A team starts at 400 players and then is slowly whittled down, until what you have is essentially an all-star team. Of course, having the Bears play against these guys is like having one of them fight Muhammad Ali."

Entire publications are devoted to baseball exclusively. Morning buses and trains are crammed with commuters devouring the latest news about the sport. And on weekends, the average fan has a choice of two and sometimes three games being broadcast on television simultaneously.

Never was the Japanese mania for baseball more apparent than when "The Bad News Bears Go to Japan" cast and crew arrived in Tokyo to begin filming. The original "The Bad News Bears" had



**Jamie's Jabber**

by Jamie Morely  
The high school did something a little bit different in the pep rally last Friday. Instead of the band playing the fight song when the boys came in, the cheerleaders started a chant. Before the boys came in the cheerleaders passed out candles to the Lynxettes. The lights were turned out and candles lit. With this setting fans chanted "burn 'em" we did! The chant started out real low and became louder and louder! and "burn 'em" we did! Congratulations team and coaches!!! The purple machine is on the move!!!!

**Band News**

The band did a real good job Friday night also. The band has marching contest in three weeks Improvement is already showing. By three weeks time, we will be really super!!! The band hopes to bring a one home.

The band starts selling their acrylic impressions Thursday. They are versatile, crystal-like vignettes... a "light" touch in decorating. As well as the vignettes we will have Christmas decorations in the same acrylic material. The vignettes are excellent for gifts. The band will come around door to door selling these. They will be \$3.75 each. The vignettes and decorations will take around six weeks to arrive. We plan on having them in before Christmas so that you may make gifts of them! Help support the band!!!

**DECA**

Don't forget the DECA Car Wash is this Saturday, Oct. 7th. It will start at 8 a.m. and will last til 6 p.m. Tickets are \$7.00. DECA needs your support so that they may send members to area contests!!!

The 7th grade team members are: Shaun English, Pat Tucker, Billy Haden, Will Jarvis, Lupe Renteria, Byron Sutterfield, Jose Nava, Andy Gonzales, Jeff Laird, Calvin Pearson, Ross Bulls, Timmy Flores, Paul Lopez, Charles Smith, Gregg Meek, Willie McBroom, Tony Manns, Ed Cook, Jack Hanson, Bryan Jenkins, Lee Schubert, Mark Guthrie, Jose Moreno, Dirk Umphress, Larry Hagerman, Jeff Hand, Chris Christy, Joe Gomez, Alejandro Vela, Darl Farris, David Turner, Coby Gamblin, Ramon Flores, Hadley Reed.

Members of the 8th grade team are: Billy Underwood, Jon Garnett, Dennis Randall, Felix Sandoval, Darren Goodheart, Richard Weakley, Ricky Torres, Jeff Nicholson, Charlie Salgado, Gary Thomas, Toby Phillips, Scott Strawn, Billy Miller, Newell Percy, David Tucker, Mike Brinson, Jan Hartsell, Gregg Farr, Shane Sumner, Troy Queen, Wayne Cook Steven Francis, Greg Brand. Managers are: Preston Taylor, Jeff Greenwood.

Last Thursday the 7th grade boys journeyed to Canadian and played a really good game. They played at 5:00. Not only was it a good game the boys won with their super plays. The score was Spearman Lynx-28; Canadian-0. Not even a close call for our future varsity players. The 8th grade boys played Booker here. The 8th grade boys played a super game as well as the Booker team members. But you all know as I do that no team can out play a Lynx team. All though the 8th grade team played a super game it turned out to be a tie game. Spearman-6; Booker-6. Better Luck this week boys we'll show 'em a tough game! BEST OF LUCK 7TH AND 8TH GRADE BOYS!!!

**Stinson Funds**

The Spearman Fellowship of Christian Athletes are taking up donations for Bruce Stinson, who was critically burned this past week. Donations are being taken because the expenses in the Dallas Burn Center are so great. The Claude Sheets family are donating a side of beef, which the FCA will process and deliver; for donations of \$3.50 or more, your name will be put into a hat; a name will be drawn and announced on Oct-

**"Hello Dolly" To Be Here**

by Jamie Morley  
The high school drama and choir classes proudly present "Hello Dolly!" The production will be Saturday October 7, at 8:00 p.m. The admission will be: \$1.00 for children under 8 yrs. of age, \$1.50 for students, and \$2.50 for adults. Cast members are as follows: Miss Dolly Gallagher Levi-Debbie Greene, senior; Ernestine-Jo-Nell Comegys, senior; Ambrose-Zane Newton who is also a senior; Ermemgarde will be played by Pam Largent, senior; Cornelius Hackl-Stinson Gibner senior; Bafnaby Tucker-James Pierce; junior, Irene Molloy-Angela Lesly, sophomore, An-

gela's understudy will be Kelly Rylant, junior; Minnie Fay-Sherrie Greene, sophomore; Sherries understudy will be Eadie Clemmons, sophomore; Mrs. Rose-Sabre McCoy, junior Rudolph-Todd Brock, senior; Judge-Jay Comegys, junior; Court Clerk-Mike Dixon, Freshman.

There is more to a musical than just actors, there are the people who build sets and paint and all sorts of things that need to be recognized also. The logistics crew set up for the musical are as follows: Kelly Davis, Roger Chesser, Becky Lusby, Karen Kenney, Paul Welch, Tina Baker, Jimmy Snider, Tina Cochran, Debbie

Greene, Tommy Rodgers, Ginny Morris, Melissa Davis, Angela Lesly, April Percy, Steven Tindell, Pam Largent, Mike Dixon, Marietta Davis, Jackie Reed, Tamera Scroggs, Kelly Bynum, Curtis Davis, and Ray Ortega. Some of the crew members are from Mrs. Booth's speech classes. Most people think that the musical is just done by the choir members. Hate to disillusion you folks, but the cast came from all parts of the school system. Many members are from the speech and drama class. Good luck to all members in the cast and logistics crew.



Still # BN8111-5002-28 Scene 2E

International relations were never more comic than when the Bad News Bears Wash is this Saturday, Oct. 7th. It will start at 8 a.m. and will last til 6 p.m. Tickets are \$7.00. DECA needs your support so that they may send members to area contests!!!

Running Time: 92 MINUTES



**LYRIC THEATRE**

PHONE 806-659-2812

**ONE SHOW AT 7:30 P.M. SUNDAY, MONDAY, TUESDAY, WEDNESDAY, AND THURSDAY,**

**TWO SHOWS AT 7:00P.M. AND 9:00 FRIDAY AND SATURDAY**

**Now showing**  
They never met an adult they couldn't drive crazy.



**THE BAD NEWS BEARS GO TO JAPAN**  
IT'S FOR EVERYONE!

Paramount Pictures Presents A Michael Ritchie Production  
**THE BAD NEWS BEARS GO TO JAPAN**  
Starring Tony Curtis Written by Bill Lancaster Produced by Michael Ritchie  
Directed by John Berry Music Adapted by Paul Chihara Read the Best Book A Paramount Picture  
PG PARENTS STRONGLY CAUTIONED

October 4 thru Oct. 10

**Next attraction**

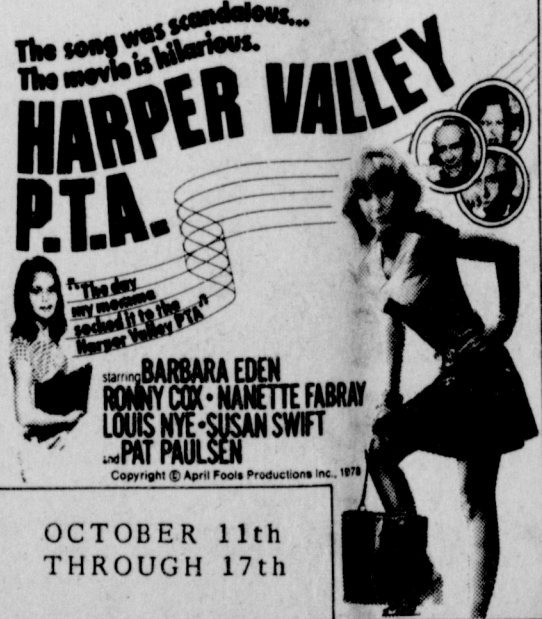

OCTOBER 11th THROUGH 17th

**PELICULAS MEXICANAS**



Sunday Oct. 8 2 p.m.

**ALLSUP'S CONVENIENCE STORES**

OPEN 24 HOURS

**BORDEN'S PREMIUM ICE CREAM**  
1/2 GAL. RD. CTN. **\$1.49**

**SHOP ALLSUP'S AND SAVE!**

**Fresh canned Peanut Crunch 99¢**

**BORDEN'S LOW FAT MILK**  
PLASTIC GAL. **\$1.59**

**BARGAINS DOWN EVERY AISLE!**

**Sunshine crackers 1 lb. box 69¢**

**BORDEN'S ORANGE JUICE**  
QT. SIZE **69¢**

**COME ON IN AND SEE US!**

**Frozen Broccoli and cheese 39¢**

**TRY OUR HOT COOKED FOODS!**

**Allsup's fresh cooked**  
**taco roll 3 for 1.00**

**Fresh Bar-B-Cue Chickens 1.99**

The receipts at the Texhomas Livestock Comm., Co. this week were 3808 cattle and calves. A very active market with a very broad demand for all classes except heifer calves, which were lower. Packer cows were steady to strong \$38.00 to \$42.00. Steakfield cows in good demand \$40.00 to \$47.00. Cows & calf pairs \$450.00 to \$587.00, 22 Pairs \$578.00, Bologna bulls \$44.00 to \$47.75.

Steer calves 300# to 530# @ \$71.00 to \$80.25  
Heifer Calves 300# to 540# @ \$58.39 to \$65.70  
Feeder Steers 600# to 920# @ \$58.50 to \$67.80  
Feeder Heifers 600# to 725# @ \$56.50 to \$59.70

For next Thursday, Oct. 5 we are expecting 3500 cattle of all classes. One consignment of 400 choice calves all one brand from New Mexico, Apr. 375# to 400#.

**YOUR PENDABLE LIVESTOCK AUCTION**  
**TEXAS LIVESTOCK COMM., CO., INC.**  
P.O. BOX 70 TEXHOMA, OKLA. 73949  
PHONE 405-423-7511 & 423-7512  
CATTLE DEPARTMENT--LOYD GOODNER & RAYMOND CHOATE  
GOODNER RESIDENT PHONE--405-423-7427



**Speartex  
Grain  
Co.**  
Main Office  
514 Collard  
Phone 659-3711



**H & H  
Water  
Well Service  
Inc.**

Gruver Hwy.  
Phone 659-2242

Clothes  
for the  
family at the  
Family Store!

Full line of Boys clothes by Donmore

**BAKERS'**  
Dept. Store  
Phone 3213 Spearman, Texas

**Consumers  
Sales Co.**



421 W Kenneth Ave  
Phone 659-2021



**FOOTBALL**

Spearman

7th & 8th  
VS.

Boys Ranch

Thursday  
5:00 O'CLOCK

Spearman Lynx

Varsity Football Schedule 1978

|         |            |      |           |
|---------|------------|------|-----------|
| Oct. 6  | OPEN       |      |           |
| Oct. 13 | GUYMON     | 5:00 | AT GUYMON |
| Oct. 20 | RIVER ROAD | 7:30 | HOME      |

7th Grade & 8th Grade Lynx

|          |            |      |               |
|----------|------------|------|---------------|
| Sept. 14 | PERRYTON   | 5:00 | HOME          |
| Sept. 28 | CANADIAN   | 5:00 | AT CANADIAN   |
| Oct. 5   | BOYS RANCH | 5:00 | HOME          |
| Oct. 12  | DALHART    | 5:00 | AT DALHART    |
| Oct. 19  | RIVER ROAD | 5:00 | HOME          |
| Oct. 26  | PERRYTON   | 5:00 | AT PERRYTON   |
| Nov. 2   | CANADIAN   | 5:00 | HOME          |
| Nov. 9   | BOYS RANCH | 5:00 | AT BOYS RANCH |
| Nov. 16  | DALHART    | 5:00 | HOME          |

9th Grade

|          |            |      |               |
|----------|------------|------|---------------|
| Sept. 14 | PERRYTON   | 5:00 | AT PERRYTON   |
| Sept. 21 | STRATFORD  | 5:00 | HOME          |
| Sept. 28 | BOOKER     | 5:00 | HOME          |
| Oct. 5   | GUYMON     | 7:30 | AT GUYMON     |
| Oct. 12  | DALHART    | 5:00 | HOME          |
| Oct. 19  | RIVER ROAD | 5:00 | AT RIVER ROAD |
| Oct. 26  | PERRYTON   | 5:00 | HOME          |
| Nov. 2   | BOOKER     | 5:00 | AT BOOKER     |
| Nov. 9   | BOYS RANCH | 5:00 | HOME          |
| Nov. 16  | DALHART    | 5:00 | AT DALHART    |

Lynx B Team

|          |            |      |               |
|----------|------------|------|---------------|
| Sept. 14 | PERRYTON   | 7:00 | AT PERRYTON   |
| Sept. 28 | CANADIAN   | 7:00 | HOME          |
| Oct. 5   | BOYS RANCH | 7:00 | AT BOYS RANCH |
| Oct. 12  | DALHART    | 7:00 | HOME          |
| Oct. 19  | RIVER ROAD | 7:00 | AT RIVER ROAD |
| Oct. 26  | PERRYTON   | 7:00 | HOME          |
| Nov. 2   | CANADIAN   | 7:00 | AT CANADIAN   |
| Nov. 9   | BOYS RANCH | 7:00 | HOME          |
| Nov. 16  | DALHART    | 7:00 | AT DALHART    |

At Spearman

Support  
The  
Advertisers  
Who  
Support  
The

**LYNX**



Phone 659-3796

**Hansford  
Impl. Co.**



SALES & SERVICE  
Hwy. 207 Spearman  
Phone 659-2712

**Dairy  
Queen**

BE WITH THE  
"IN" CROWD  
&  
"LIVE A LITTLE"

700  
Stinnott Hwy  
Phone 3324

**Brock  
Insurance  
Agency**

Phone 659-2514

206 Main

**TG&Y**

Your best buy is at TG&Y!

521 Hwy 207 S.

Phone 659-3741

**Hi Plains Auto  
& Conoco**



118 N. Main  
Phone 659-2506  
415 Collard  
Phone 659-3535

**John R.  
Collard, Jr.**

405 Davis

Phone 659-2501

**KRDF  
Stereo 98**

**Jr. Lusby  
Cats**



W. Gruver Hwy  
Phone 659-3766