

Homecoming here this Friday

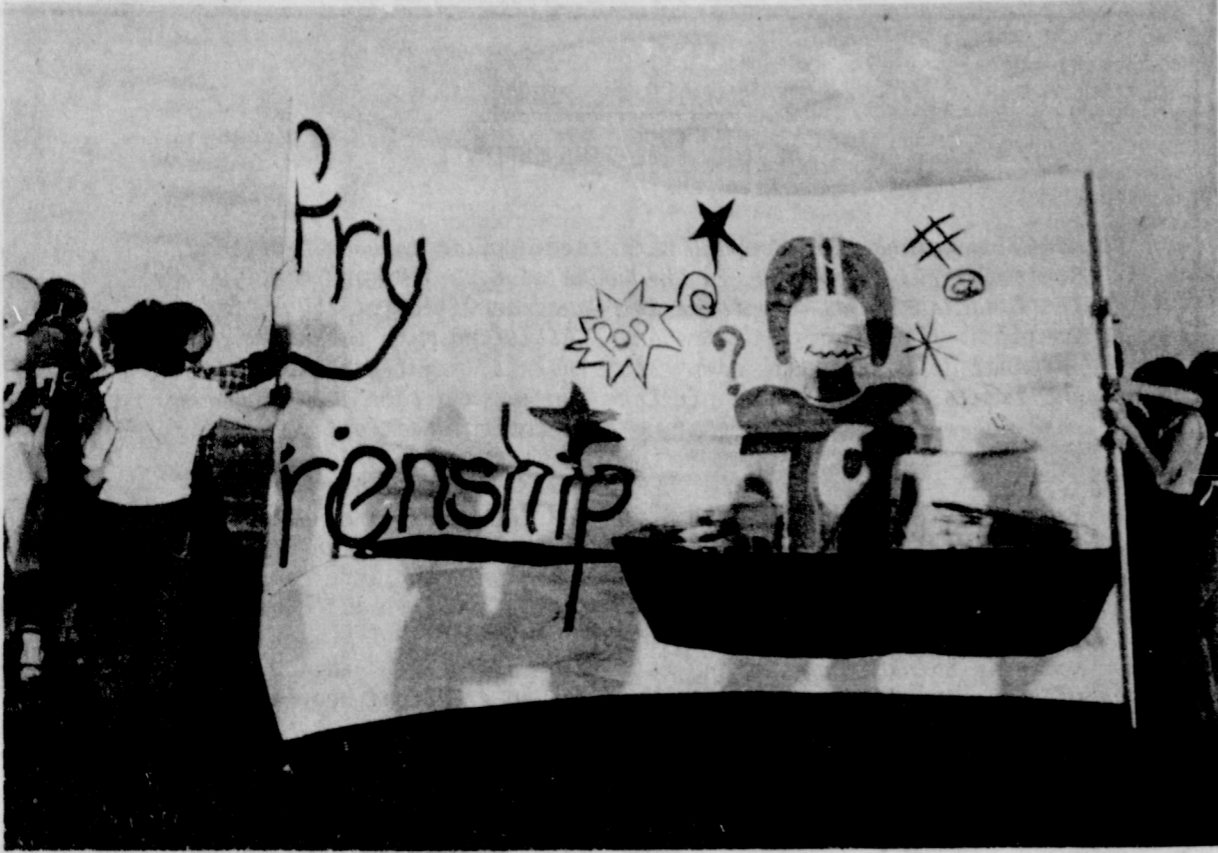

This beautiful sign painted by the local pep squad, was completely destroyed by the Lynx, in their rush to get on the field in the Frenship game. The Lynx won the game 18-7. They are preparing for their homecoming game against Elk City, Oklahoma, this Friday night, 7:30 p. m.

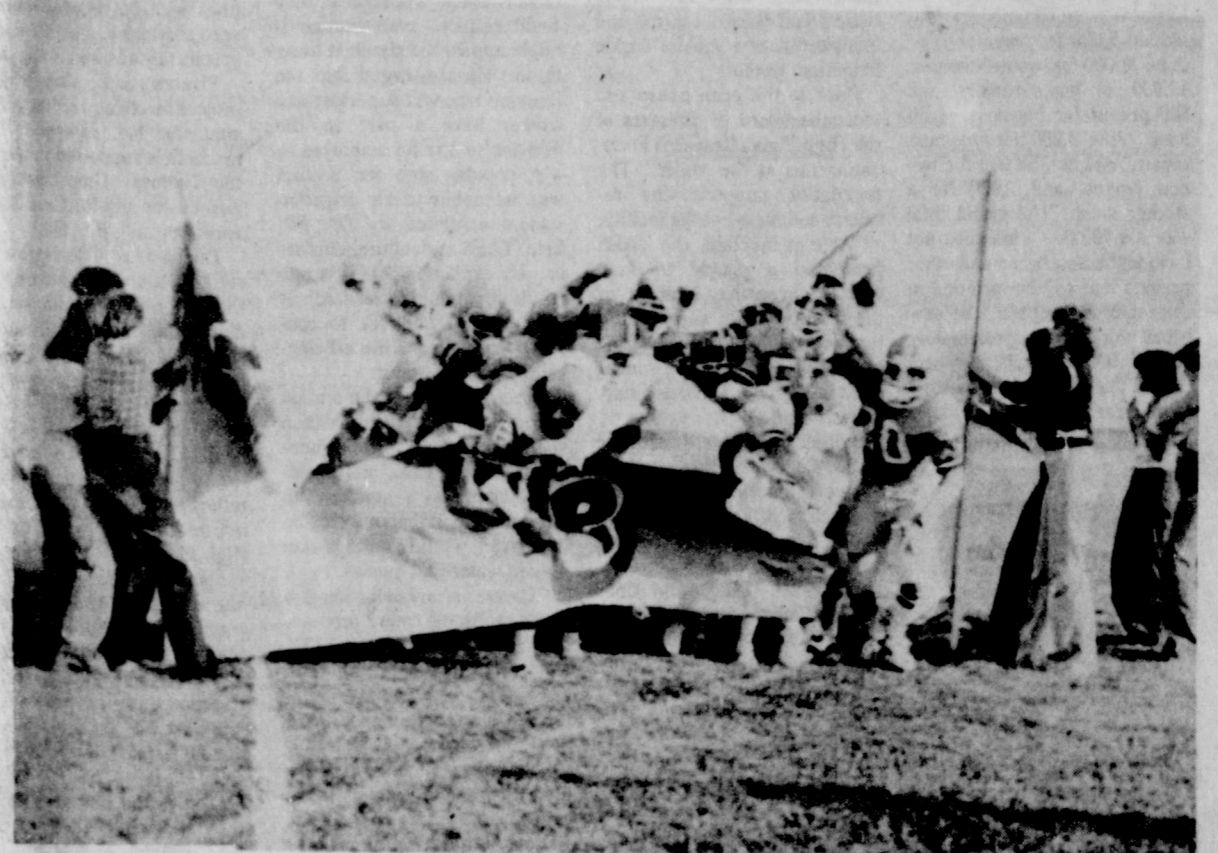

And this is the Purple Garg that destroyed the pretty sign painted by the pep squad! The angry purple will have their hands full against a potent Oklahoma team, when they host Elk City, at their homecoming game.

The Spearman Reporter

VOLUME 69, NO. 45

THE SPEARMAN REPORTER, SPEARMAN, TEXAS 79081

THURSDAY, SEPTEMBER 21, 1978

Hansford Farmers Attend Convention!

City Sales Tax Up 19% From 1977

State Comptroller Bob Bullock said Friday that his office has sent checks totaling \$70.1 million to 900 Texas cities as their September share of the local option one percent sales tax.

The September rebates raise the cities' total for the year to \$306.5 million, an increase of 16.3 percent over the same period last year.

The sales tax is collected by merchants and other sales tax permit holders along with the state sales tax and rebated monthly to the cities in which it is collected by the Comptroller's office.

The City of Spearman received \$16,834.79 this year as compared to \$14,928.72 for the same period last year.

1978 payments to date total \$84,419.60 compared to \$70,704.08 which is an increase of 19%.

The City of Gruver payment this period was \$3,863.74 compared to \$4,240.22 in 1977. 1978 payments to date to Gruver are \$15,450.62 compared to \$17,219.75, a decrease of 10%.

Proposed Rules for 1979 Feed Grain

The Secretary of Agriculture proposes to make the following determinations with respect to the 1979 crops of corn, sorghum, barley and oats: (a) whether barley and oats should be included in the Feed Grain program; (b) the amount of the 1979 National Program acreage; (c) the reduction from previous years harvested acreage required, if any, to guarantee target price protection; (d) whether there should be a set-aside requirement and if so, the extent of such requirement; (e) whether there should be a land diversion program, and if so, the extent of such diversion and level of payment; (f) if set-aside or land diversion program is required, whether a limitation should be placed on planted acreage; (g) the loan and purchase levels for the 1979 crops

and feed grains (corn, sorghum, barley, oats, and rye), and soybeans, including commodity eligibility, storage requirements, premiums and discounts; (h) established (target Price); and (i) CCC minimum resale price and other related provisions necessary to carry out the loan, purchase and payment programs. NOTE: This notice invites written comments on the proposed determinations. Comments must be received on or before October 10, 1978 to be assured of consideration.

ADDRESS: Acting Director, Production Adjustment Division, ASCS USDA, Room 3630, South Building, P. O. Box 2415, Washington, D.C. 20013. For further information contact: Orville I. Overboe (ASCS) 202-447-7987 or Paul Meyer (ASCS) 202-447-8373.

Texas farmers, stung but not defeated by House rejection of the Emergency Farm Act of 1978 in April of this year, returned home and went to work to secure representation in the dominant Democratic party in its state convention, held Sept. 15-16 in Fort Worth. That drive culminated in the adoption Saturday of a platform plank which declared that the Democratic Party in Texas supports 100% parity in agricultural pricing, producer representation in policy making and implementation in USDA development of alternate energy sources (such as alcohol from grain); and opposes foreign ownership of US farmland and flooding of US markets with cheap foreign food imports.

Also adopted by the convention was a resolution upon all Democratic office holders to support the 1976 Democratic Platform in its call for 100% parity for agriculture--or "step aside in the best interests of the party and nation." The resolution additionally called for the labelling of all agricultural products as to the country of origin.

It has rained 1.60 in Spearman as of 7 a. m. Wed.

and called for this identification to remain bound to the product all the way to "the ultimate consumer." When this resolution was considered by the Resolutions Committee, it was adopted unanimously. In a vote which was regarded as a test of rural strength in the convention, a Rural Agricultural Caucus candidate for vice-chairman of the State Democratic Executive Committee, Billie Veach of Burnet, strike cap and all, drew over 1100 votes of the approximately 3100 voting, against an incumbent, black, big-city candidate.

From the 31st Senatorial Dis-

trict, 3 agricultural representatives were elected or appointed as delegates to the National Convention in December, bent on making certain the National party is made aware of the platform and resolutions statements concerning agriculture that came out of this state convention.

Attending the Convention from Hansford County area were:

Burton Schubert, Hazel Taylor, Betty Porter, Wanda Schubert, Earl Taylor, and Chalmers Porter. Jerry Gee went for press and observer.

The Spearman 9th grade will host Stratford here Thursday September 21st, in an afternoon game, while the 7th and 8th grade, and the B team has open dates. The big game of the year for the Lynx, will be homecoming against Elk City, Oklahoma. Elk City lost a 2-touchdown thriller to the No. 2 Class A team in the state, Wellington last Friday nite, while The Lynx were winning their game against Frenship.

Injuries will plague the Lynx this Friday night, when they open against Elk City at 7:30 p.m.

The tri-captains of last weeks game against Frenship, all suffered some injuries. Billy Snider was sidelined with an injury, Billy Sellers has his arm in a sling this week, and John Reneau the other tri-captain, underwent knee surgery Monday of this week, and is lost for the season. Reneau has been an outstanding star for the Lynx for several years, and everyone hated to see this fine boy injured. Both Snider and Sellers should be able to play Friday night.

The defense for the Lynx had to be the bright spot of the Lynx 18-7 here Friday night! Or, was it the offense, which cranked up

more than 300 yards on the ground? For sure, two new stars were born of necessity Friday night, when Boone and Lozano had to take over the running chores, and successfully ground out 3 touchdowns against the potent Frenship team.

Quarterback Newton improved greatly, and actually completed a beautiful long touchdown pass, that was ruled "off the field of play" in the first half. Each week the team is coming around to the "I" formation, and fans had better get ready for some real thriller-diller games, starting with homecoming this week.

Elk City, a town of 10,000 people, is the center of an oil boom, and their school town is growing at a fast pace. They will come to Spearman with one of the largest delegations in the schools history. The oil rich "Okies" will be plenty tough, and we look for a close, hard-fought contest.

Fans also are reminded to come early Friday night, as school activities will include the crowning of the football queen, and other activities. Of course, the fantastic Spearman high school band will be performing. They are doing a fine job!

Minimal Increase Seen For Auto Ins

The new schedule for adjustments to rates charged for auto insurance adopted earlier this month by the State Board of Insurance is not as bad to the local area as in most places around the state and represents an overall 1.6 per cent increase. Spearman and Hansford County motorists still have it better than more than half of the 40 districts in the state.

The adjustments will be made on policies written on November 1 and thereafter. Of the forty rating territories in Texas, 20 will receive increases, 18 will be reduced, and two will not change. The average passenger car rate for the entire state will be 3.2 per cent greater than rates charged during the past two years.

For the purpose of calculating the averages, a risk was assumed

to be a 1978 medium-priced Ford, Chevrolet or Plymouth, not used in business but driven to and from work. No male operator under 25 was included in the family and the coverages were assumed to be \$10,000, \$20,000, \$5,000 liability; \$5,000 personal injury protection; \$50 deductible comprehensive; and \$200 deductible collision.

The rates for the Western district, of which Spearman is a part, looks like this under the above conditions: Bodily injury, \$25; property damage, \$41; personal injury protection, \$25; comprehensive, \$63; and collision, \$99 for a total of \$253. That's up \$4 (or 1.6 per cent over the previous two years.) The main differences in the adjustments is in the comprehensive and collision areas. Comprehensive went down \$10

from \$73 to \$63. That's somewhat surprising considering the extensive hail damage the county and general area suffered earlier this year. The collision soared from \$77 to \$99 for the period.

Present rates run from \$226 in the Southeastern territory to \$363 in Harris County. New rates will be \$224 in the Southeastern territory, a \$2 reduction, and \$377 in Harris County, a raise of 3.9 per cent.

Insurance industry requests for increases were for an average of 8.9 per cent on passenger cars. The total on that basis would have been \$95 million in additional premiums. The amount granted by the board is a \$35 million increase, about \$60 million less than was sought.

RAINFALL IN AREA

Spearman reported 1.60 rainfall as of 7 a. m. Wednesday morn. Heavy thunder showers began in the area on Tuesday. As we go to press early Wednesday, it is still raining hard in Spearman! This will be one of the best weath rains in years, apparently!

Markets

WHEAT	\$2.85
MILO	\$3.35
CORN	\$2.16
SOYBEANS	\$6.00



Two pretty girls from Spearman high school, protect the spirit wagon, at the last ball game, as Stinson Gibner, gets ready to take a picture of the boys in action for the annual. Gibner is one of the outstanding photographers in the area. They will all be on hand for the homecoming game Friday nite!

Building permits

As of September 1st, building permits in the city of Spearman totaled 359,700.00, and is off from last year...

DUCK CROSSING Grauper Editor Fran Mauvin, reports ducks on the highway...

Projects Displayed At Field Day

HALFWAY--A diverse array of research projects to benefit producers on the Texas High Plains were viewed by an estimated 1,000 visitors at the 69th annual field day of the Texas Agricultural Experiment Station facility here.

He reported on research being conducted at the farm on new herbicides, techniques of applying chemicals, and equipment.

And 10 are being tested for dryland production. Trailers laden with visitors passed soybean research where advanced experimental lines in maturity groups IV, V and VI are being compared with proven varieties of similar maturity in field scale strip tests.

By exposing various corn lines to herbicides, researchers have gained information as to the degree of varietal response. In this test, 55 single and double crosses of corn containing the percentage of many area commercial lines have been evaluated against 20 herbicide treatments.

furrows, were shown. Conventional tilled furrows received the same irrigation treatment to determine the contribution the retained rainfall made on crop yield.

being determined," officials explained. Also, weed population and species changes are being observed in the long-term crop rotation study.

able crop in West Texas, officials said, reporting on a breeding nursery with more than 500 selections for use in developing new higher yielding hybrids having greater tolerance to diseases and insect pests and a combined planting date-hybrid performance trial.

MAINTENANCE PERSON

REGULAR FULL-TIME EMPLOYEE

Northern Natural Gas Company will take applications on Wednesday, September 27, 1978, between the hours of 8:00 A.M. and 4:00P.M. for the Canadian Plant.

Pre-Employment tests will be given for the maintenance person job on Saturday, September 30, at 9:30 A.M. at the Canadian Office 200 E. 3rd, Canadian, Texas, for all persons that have completed an application.

Northern Natural Gas Company is a major diversified energy company offering an attractive salary, and has an excellent benefit program.

Equal Opportunity Employer.

PUBLIC NOTICE SUMMARY OF PROPOSED CONSTITUTIONAL AMENDMENTS GENERAL ELECTION NOV. 7, 1978

"The Tax Relief Amendment"

(H.J.R. 1)

H.J.R. 1 proposes an amendment to the Texas Constitution allowing the legislature to exempt intangible personal property, requiring the legislature to exempt certain household goods and personal effects, and allowing the legislature to exempt all or part of the personal property homestead from state and local property taxation.

The amendment requires the legislature to provide for the taxation of farm and ranch land on the basis of its productive capacity instead of its market value and allows the legislature to provide for the taxation of timber land on its productive capacity.

The amendment permits local governments to extend the present exemption of not less than \$3,000 of the residence homestead of persons 65 and older to include certain disabled persons.

authority where the property tax is imposed. The wording of the proposed amendment as it will appear on the ballot is as follows:

"The constitutional amendment providing for tax relief for residential homesteads, elderly persons, disabled persons, and agricultural land; for personal property exemptions; for truth in taxation procedures, including citizen involvement; for a redefinition of the tax base; for limitations on state spending; and for property tax administration."

NUMBER ONE (S.J.R. 50)

S.J.R. 50 proposes an amendment to the Texas Constitution to delete the archaic reference to the "Deaf and Dumb Asylum." The amendment would allow the State of Texas to purchase products and services done by handicapped individuals in nonprofit rehabilitation facilities without complying with bid requirements applicable to other state contracts.

The wording of the proposed amendment as it will appear on the ballot is as follows:

"The constitutional amendment deleting the archaic reference to the 'Deaf and Dumb Asylum,' allowing certain products and services of handicapped individuals to be used by agencies and departments of state government, requiring the procurement of other products and services required in the operation of state government to be made under bids awarded to the lowest responsible bidder, making all such procurement processes subject to laws enacted by the legislature, and eliminating the requirement that the Governor, the Secretary of State, and the Comptroller of Public Accounts of Texas be personally involved with such transactions."

NUMBER TWO (S.J.R. 55)

S.J.R. 55 proposes an amendment to the Texas Constitution to permit local governments to issue bonds for the reconstruction or acquisition of facilities (land, equipment and improvements) designed to develop employment opportunities. These

NUMBER THREE (S.J.R. 44)

S.J.R. 44 proposes an amendment to the Texas Constitution which would allow the legislature to issue tax increment bonds to finance the development of blighted areas. The bonds are to be paid solely from revenue from municipal tax increments. Payment cannot be made from the revenue of municipal taxes, utilities, or other services.

The wording of the proposed amendment as it will appear on the ballot is as follows:

"The constitutional amendment to give the legislature the power to authorize cities and towns to issue bonds to finance the redevelopment of blighted areas and prohibiting any city or town from granting its money or lending its credit for such purposes."

NUMBER FOUR (S.J.R. 53)

S.J.R. 53 proposes an amendment to the Texas Constitution to allow the legislature to exempt from taxation solar or wind-powered energy devices.

NUMBER FIVE (H.J.R. 37)

H.J.R. 37 proposes an amendment to the Texas Constitution to grant exclusive jurisdiction to justices of the peace in civil cases where the amount in controversy does not exceed \$200, except where the legislature gives exclusive jurisdiction to another court.

NUMBER SIX (S.J.R. 45)

S.J.R. 45 proposes an amendment to the Texas Constitution to allow the legislature to expand the number of judges on any court of civil appeals. Presently courts of civil appeals are limited to a chief justice and two associate justices. The amendment also would allow the courts to sit in sections, with the concurrence of a majority of the judges sitting in the section necessary to decide a case.

The wording of the proposed amendment as it will appear on the ballot is as follows:

NUMBER SEVEN (S.J.R. 48)

S.J.R. 48 proposes an amendment to the Texas Constitution eliminating the State Building Commission and the State Building Fund. The authority of the State Building Commission has been transferred by law to the State Board of Control.

NUMBER EIGHT (H.J.R. 42)

H.J.R. 42 proposes an amendment to the Texas Constitution allowing certain political subdivisions or districts in the state that can presently issue bonds or otherwise incur indebtedness or otherwise lend its credit to support such activities.

The amendment grants justices of the peace concurrent jurisdiction with county courts where the amount in controversy is between \$200 and \$500, except where the legislature gives the county court exclusive jurisdiction.

AVISO PUBLICO UN RESUMEN DE LAS ENMIENDAS PROPUESTAS A LA CONSTITUCION ELECCION GENERAL 7 DE NOVIEMBRE DE 1978

LA ENMIENDA PARA ALIVIO DE IMPUESTOS (H.J.R. 1)

H.J.R. 1 propone una enmienda a la constitucion de Texas permitiendo a la legislatura que exente propiedad personal intangible; requieriendo que la legislatura exente ciertos articulos caseros y efectos particulares; y permitiendo a la legislatura que exente todo o parte de la propiedad personal del hogar seguro, de la imposicion de impuestos estatales y locales sobre propiedad.

LA ENMIENDA PARA ALIVIO DE IMPUESTOS (S.J.R. 50)

S.J.R. 50 propone una enmienda a la constitucion de Texas para eliminar la referencia arcaica al "Instituto de Sordos y Mudos." La enmienda permitiria al estado de Texas que compre productos y servicios de individuos incapaces en facilidades de rehabilitacion no lucrativas sin cumplir con los requisitos de oferta que se aplican a otros contratos estatales.

LA ENMIENDA PARA ALIVIO DE IMPUESTOS (S.J.R. 53)

S.J.R. 53 propone una enmienda a la constitucion de Texas para permitir que la legislatura exente de la imposicion de impuestos, aparatos para energia o de viento.

LA ENMIENDA PARA ALIVIO DE IMPUESTOS (S.J.R. 55)

S.J.R. 55 propone una enmienda a la constitucion de Texas para permitir que gobiernos locales emi-

tan bonos para la reconstrucion o adquisicion de facilidades (terrenos, equipos y mejoras) con la intencion de desarrollar oportunidades de empleo.

El terminologia de la enmienda propuesta tal como aparecera en la boleta es como sigue:

LA ENMIENDA PARA ALIVIO DE IMPUESTOS (S.J.R. 44)

S.J.R. 44 propone una enmienda a la constitucion de Texas que permitiria que la legislatura autorize a ciudades y pueblos la emision de bonos de impuestos incrementados para financiar el desarrollo de areas deterioradas.

LA ENMIENDA PARA ALIVIO DE IMPUESTOS (S.J.R. 45)

S.J.R. 45 propone una enmienda a la constitucion de Texas para permitir que la legislatura aumente el numero de jueces en la seccion de apelaciones civiles.

LA ENMIENDA PARA ALIVIO DE IMPUESTOS (S.J.R. 48)

S.J.R. 48 propone una enmienda a la constitucion de Texas eliminando la Comision de Edificios del Estado y el Fondo de Edificios del Estado.

LA ENMIENDA PARA ALIVIO DE IMPUESTOS (H.J.R. 37)

H.J.R. 37 propone una enmienda a la constitucion de Texas para conceder competencia exclusiva a jueces de paz en causas civiles cuando la cantidad en controversia no excede \$200, a menos que la legislatura conceda competencia exclusiva a otra corte.

competencia concurrente con ambas cortes, cortes de condado, y cortes de distrito, cuando la cantidad en controversia sea entre \$500 y \$1,000, a menos que la legislatura conceda a la corte de condado o distrito competencia exclusiva.

La terminologia de la enmienda propuesta tal como aparecera en la boleta es como sigue:

LA ENMIENDA PARA ALIVIO DE IMPUESTOS (S.J.R. 44)

S.J.R. 44 propone una enmienda a la constitucion de Texas que permitiria que la legislatura autorize a ciudades y pueblos la emision de bonos de impuestos incrementados para financiar el desarrollo de areas deterioradas.

LA ENMIENDA PARA ALIVIO DE IMPUESTOS (S.J.R. 45)

S.J.R. 45 propone una enmienda a la constitucion de Texas para permitir que la legislatura aumente el numero de jueces en la seccion de apelaciones civiles.

LA ENMIENDA PARA ALIVIO DE IMPUESTOS (S.J.R. 48)

S.J.R. 48 propone una enmienda a la constitucion de Texas eliminando la Comision de Edificios del Estado y el Fondo de Edificios del Estado.

LA ENMIENDA PARA ALIVIO DE IMPUESTOS (H.J.R. 37)

H.J.R. 37 propone una enmienda a la constitucion de Texas para conceder competencia exclusiva a jueces de paz en causas civiles cuando la cantidad en controversia no excede \$200, a menos que la legislatura conceda competencia exclusiva a otra corte.

La terminologia de la enmienda propuesta tal como aparecera en la boleta es como sigue:

La terminologia de la enmienda propuesta tal como aparecera en la boleta es como sigue:

LA ENMIENDA PARA ALIVIO DE IMPUESTOS (S.J.R. 44)

S.J.R. 44 propone una enmienda a la constitucion de Texas que permitiria que la legislatura autorize a ciudades y pueblos la emision de bonos de impuestos incrementados para financiar el desarrollo de areas deterioradas.

LA ENMIENDA PARA ALIVIO DE IMPUESTOS (S.J.R. 45)

S.J.R. 45 propone una enmienda a la constitucion de Texas para permitir que la legislatura aumente el numero de jueces en la seccion de apelaciones civiles.

LA ENMIENDA PARA ALIVIO DE IMPUESTOS (S.J.R. 48)

S.J.R. 48 propone una enmienda a la constitucion de Texas eliminando la Comision de Edificios del Estado y el Fondo de Edificios del Estado.

LA ENMIENDA PARA ALIVIO DE IMPUESTOS (H.J.R. 37)

H.J.R. 37 propone una enmienda a la constitucion de Texas para conceder competencia exclusiva a jueces de paz en causas civiles cuando la cantidad en controversia no excede \$200, a menos que la legislatura conceda competencia exclusiva a otra corte.

WANT ADS

CAPROCK MONUMENT CO.
Division of Georgia Granite, Georgia Marble, Colored Granite, & Bricks.
represented by
BOXWELL BROS. FUNERAL HOME
519 S. EVANS
659-3802

Hansford County Planned Parenthood
265. Haney
659-2483
Spearman
Mon.-Fri.
8 a.m. to 12 noon
305-rtm

SERVICES

Swathing, Bailing and Hauling.
Hand stacking, Harvey Whitefield - 659-3332; Fred Mayfield - 659-3342; Jim Sursa - 659-2774.
44S-8tp

Your Texas Refinery Company Representative - L. B. (Tim) Reardon, 659-2935.
42-rtm

PEE WEE'S PLUMBING & Appliance Service. Roto-roooter.
659-2811 or 659-3781.
26-rtm

KIRBY SALES & SERVICE of Spearman, 912 S. Bernice.
659-2797.
30-rtm

STEAM RINSEVAC RUG SHAMPOOER
\$6.95 PER DAY with Upholstery Attachment
\$8.95 PER DAY
Call Gordon's Drug
659-2141 or after 7 p.m. & Sundays call **FREDDIE LARGENT:**
659-3437
24-rtm

NOTICE
Wallace Monument Co. Monuments, Curbing, Grave Covers
Local Representative
LEONARD JAMESON
659-3406
20-rtm

CUSTOM HAY BALING. Jerry D. Virden, Gruver, Texas. Call 733-2236.
29-rtm

SERVICE: Pits cleaned, wet or dry. Dragline or loader. Also, dozer, grader, carry-all service.
LeeRoy Mitchell, 806-733-2384, Gruver, Texas, 79040.

Alcoholic Anonymous meeting 8 p.m. Friday, Home Demonstration Club building, 305 N. Bernice. Phone 659-3181 for information.

Al-Anon meetings 8 p.m. Friday, Home Demonstration Club building, 305 N. Bernice in back room. Phone 659-3181 for information. Ask for Al-Anon.

Call 3434 to place a classified ad. They get results.

REAL ESTATE FOR SALE

FOR SALE: 325 acres farm land 3 miles SE of Spearman, has 2 irrigation wells, about 6,000 ft. aluminum pipe included.
Emmett R. Sanders, Realtor, 659-2516, nights 659-2601.
41S-rtm

FOR SALE: Approximately 1 1/2 acres on Kenneth & FM 760 with partially framed 25' x 30' shop on back of land. Call 3867 after 6 p.m.
41S-rtm

FOR SALE: 2-Bedroom home, 3 rooms carpeted. Large front and back yard. For information call 733-2436 or come by 813 Richardson in Gruver.
41-rtm

FOR SALE: Two new homes in the Delon Kirk Addition; each has 3 bedrooms, two baths, carpets, central heat and refrigerated air, dishwasher, range & disposal, utility room, attached garage.
Emmett R. Sanders, Realtor, 659-2516, nights 659-2601.

Mayfield Real Estate
John Mayfield - Broker
435-6528
Ruby Lahr - Salesperson
659-2188

714 Steel Drive, 3 bedrooms, single bath, utility room, den living room, carpet, drapes, has many decorative features.

710 Steel Drive, 3 bedroom, 1 1/2 baths, utility room, single garage, central heat.

2 lots for sale in Shaull addition.
33S-rtm

OFFERED BY:
Emmett R. Sanders
Realtor



Combination dwelling and store building at 5th & Dresden, on 90' x 140' lot with small detached apartment and storage shed. Main building has about 1650 square feet enclosed, 2 bedrooms, 1 bath, living room, dining room, kitchen, utility room, store room with extra room which could be another bedroom.

Two bedroom stucco home in excellent condition with new carpet throughout; has formal dining room, utility room, landscaped double garage, pool school on 75 ft. lot.

308 S. Hoskins, 5 room house, carport, fenced yard.

Excellent ranch-farm combination 5 miles west of Spearman, total 2 1/2 sections, no minerals, about 400 acres cultivated, balance choice Palo Duro Valley and upland grass, 2 irrigation wells. Good stucco 3 bedroom ranch home with basement, 3 car garage, shop, etc. Ideal stockman-farmer set-up. Owner will carry paper.

150'x140' prime commercial tract, zoned heavy retail, includes immaculate 2 bedroom home and detached garage with storeroom. This is the best location presently available for business or office development. Terms available.

5 room stucco house on 110 foot lot; room for a mobile home; owner will carry paper.

EMMETT R. SANDERS
REALTOR
659-2516
659-2601 [nights]
34S-rtm

ELEGANT COUNTRY ESTATE

Designed for gracious living is now for sale.
This expertly built custom home has had no expense spared to provide amenities galore for your comfort and enjoyment; formal living room, formal dining room, large family room, professional interior decor, 3300 square foot living area plus oversize heated double garage.

Superior quality and detailed workmanship are evidenced throughout, from the genuine beamed family room ceiling to the luxuriously carpeted floors, from the master bedroom suite to the outstanding kitchen, from the entry foyer to the office or sewing room.

This brick home with shake shingle roof is located on 11 acres only 5 minutes from Spearman.

For your personal preview of this property by appointment only call Emmett R. Sanders, Realtor, 659-2516, nights 659-2601.
41S-rtm

FOR SALE: Irrigated section has 2 good 8" wells, 1200 g.p.m. each, with one mile of 15" underground pipe, five miles from Spearman. Excellent rich Pullman soil, about 524 acres cultivated and about 116 acres grass most of which could be farmed. Owner will carry paper. No minerals. Emmett R. Sanders, Realtor, 659-2516, nights 659-2601.
FOR SALE: 240 acres good level farm land, has one 6" irrigation well and underground

pipe along south side. Paved road touches one side, 15 miles from Spearman. One fourth of minerals included. Owner will carry paper.
Emmett R. Sanders, Realtor, 659-2516, nights 659-2601.

MISCELLANEOUS FOR SALE

FOR SALE: 1973 International Harvester Combine, 20 ft. header. Good condition. Hum Reel. 1966 5-ton International Truck. Phone 806-733-2815.
41S-rtm

FOR SALE: Pickup camper, paneled, nice small cabinets, in very good condition. Can be seen at 30 S. Dresden. or ph. 659-3051.
45-rtm

FOR SALE: 1977 Bonanza Mobile Home - 14 x 70; 2 Bedroom - 2 Bath. 1975 Hillcrest - 12, x 54 2 Bedroom. 659-2201.
41S-rtm

Reduce safe & fast with GoBese capsules & E-Vap "water pills" Spearman Drug.
FOR SALE: 8' X 27' Travel TRAILER. Phone 659-2176.
40S-rtm

Parts available for No. 21 Dempster Deep Furrow Drill. Contact Stratford Welding Co., Stratford, Texas. Phone 806-396-5391.
44-8tc

FOR SALE: 1970 - 250 Yamaha Motorcycle. Overhauled recently. 806-733-2272 after 4:30 P.M.
43-rtm

FOR SALE: Hunting dog, Brittany puppies, 4 months old, proven hunters, quail and pheasants. Ready to start. 602 1/2 S. Colgate, Perryton, Texas. Phone 435-3789.
44-4tc

FOR SALE: 1976 Caprice Estate Station Wagon, PS, PB, Air, Cruise, Tilt Wheel, Wlectric Windows, Electric Door Locks, Clock, AF/AM Stereo, Luggage Rack - excellent condition. 733-2789 after 5:00 P.M.
45-51tp

FOR SALE: Practicae Piano. Call 659-2801.
45-3tp

FOR SALE: Solid Maple Round table with 4 chairs. 733-2853 after 4:00 P.M.
45-1tc

Antique Fruit Jar & Bottle Sale, approximately 150 colored fruit jars and over 200 bottles from the collection of Doris Beck, 421 S. Haney, Saturday, Sept. 23, beginning at 9 until 7.
44S-2tc

FOR SALE: Sewer Cleaning and Plumbing Business - Eller's Sewer Service -. 2 trucks, 2 big Roto-rooters, 2 sink machines, 2 electric hand guns and other equipment. Also 2 bedroom house. Call 659-3169 and leave message or call 882-4505.
45-4tp

FOR SALE: Standard size baby crib mattress and bumper pad, in good condition. Call 659-2867 45-2tc

SPECIAL SALE: Turquoise jewelry. Lay away now for Christmas. Call 659-2317.
45S-Tonly

HELP WANTED

SOCIETY REPORTER needed. Work at home and earn extra money. Apply in person at Spearman Reporter, 213 Main.

HELP WANTED: Apply in person, Rogers, Sales & Service, Waka, Texas. Inside shop, manufacturing work.
25S-rtm

\$500.00 Per Week possible as home telephone receptionist for national advertising firm. No experience required -- no obligation. A.C.P. Inc., P. O. Drawer 140069, Dallas, TX 75214.
44-8tp

WANTED

WANT TO BUY: Hegira or Alfalfa hay standing in field. Harvey Whitefield, 659-3332, 3342 or 2774.
44S-8tp

WANTED TO RENT: Furnished 1 or 2 bedroom house or apartment with outside storage or garage. Call At: Miller at 659-2541
44S-2tc

SEWING - You create it and I'll make it. Pat Dean, 3615.
43S-4tc

Individual will pay cash for a used House Trailer 10 ft wide or 12 ft wide. Call 383-1372.
45-6tc

Will do babysitting in my home.
659-3856
43S-4tc

WANTED TO BUY: 1971 Hummel plate. Write Box 1048.
42-rtm

FOR RENT

FOR RENT: LBL Trailer Space. 659-3627.
39S-rtm

FOR RENT: 1 Bedroom furnished apartment, carpet, nice furniture, yard and bills paid. Call 659-3893.
45-rtm

GARAGE SALE

GARAGE SA E: Extra nice children's clothing, Martha Miniature dresses, some ladies. Saturday, Sept. 23, 9 to 5, 309 W. 12th.
45-1tc

GARAGE SALE: Dishes, pans, pitchers, picture frames, linens, and towels. Friday Sept. 22 and Saturday 23, 8 a.m. til 6 p.m. 704 Barkley.
45-1tp

GARAGE SALE: 803 S. Bernice. Friday and Saturday, Sept. 22 & 23 starting at 5 p.m. Friday, 9 a.m. to 6 p.m. Saturday.
45-1tc

LOST

LOST, STRAYED, OR STOLEN from T. C. Harvey's feedlot about two weeks ago: 1 grey mare, 7 years old, brand T bar on left side, weighs about 1100 lbs., 15 hands high; a dun appaloosa gelding, 7 years old, branded upside down heart on left side, 1150 lbs. 14% hands high; 1 bay gelding, 9 yrs. old thoroughbred type, 1200 lbs., 16 hands high, no brand; 1 strawberry roan kid pony, 16 years old, bald face, 4 stocking legs. Reward for information leading to recovery of these horses. Harvey Atwood, Gruver, 733-2608, 733-9407.
45-2tc

4 Cute kittens to give away. See at 1118 S. Haney.
44-rtm

Hansford County Veterinary Hospital
Announces the opening of an office in Gruver, beginning Sept. 18. Office hours will be 8 to 12 a.m., Monday through Friday.
308 S. Main, Gruver, Texas (directly across from post office)
806-733-2605

Hansford County Veterinary Hospital
Announces the association of **Dr. David Hartman of Pueblo, Colo. a graduate of Colorado State University. He will begin practice, Monday, Sept. 18.**

Price Reduced

Owner has reduced price on this two bedroom stucco home; includes detached double garage; 75 ft. lot. This house is in excellent condition, new carpets throughout, formal dining room, utility room, new paint inside.
Emmett R. Sanders, Realtor
659-2516, nights 659-2601

SHS choir in festival

The clinician for the festival is James Woodward of Oklahoma Baptist University. The recitals and sessions will begin at 9:30 a.m. in the WTSU Northern Recital Hall, and will end with a concert hour at 3 p.m.
Each choir will sing two numbers of their own choosing from the five difference musical periods, including renaissance, baroque, classical, romantic and contemporary, according to Dr. Hugh Sanders, director of choral activities and acting dean of fine arts at WTSU.

Woodward will then offer suggestions to enhance the choir's performance and the choir members will listen and observe the next choir's session.

TSTI Enrollment Increases

AMARILLO---Over 700 students are expected to enroll for the Fall Quarter at Texas State Technical Institute. This will be a 14% increase over last years student enrollment that peaked at 600. Last years enrollment showed a 16% increase over the fall 1976 enrollment which stood at 519.

Registration for all 17 time programs will be held at the TSTI Activity Center September 26th and 27th from 9 am until 4:30 pm in the afternoon. Those programs taking applications for admission include Auto Body Repair, Aircraft Mechanics, Automotive Mechanics Technology, Boot and Shoe Operations, Commercial Art in Advertising, Construction Technology, Cosmetology, Diesel Truck Mechanics, Drafting and Design Technology, Electronics Systems Technology, Interior Design Technology, Meat Processing and Marketing, Professional Truck Operations, Interior Design Technology, Meat Processing and Marketing, Professional Truck Operations, Printing Technology, Saddle and Tack Making, Technical Office Training and Welding and Fabrication. Classes will begin at 7:30 am Thursday morning, September 28th.

For more information contact the Office of Admissions at TSTI phone 806-335-2316 ext. 217.

TEXAS PRESS MEMBER 1977 ASSOCIATION

TEXAS PRESS
MEMBER 1977 ASSOCIATION
PUBLICATION NO. 599660

SPEARMAN, TEXAS 79081
213 Main Box 458 659-3434
Published Weekly at 213 Main Street Spearman, Texas 79081
Owner-Publisher.....William M. Miller
Second Class postage paid at Spearman, Texas

ANY ERRONEOUS REFLECTION UPON THE CHARACTER OF ANY PERSON OR FIRM APPEARING ON THESE COLUMNS WILL BE GLADLY AND PROMPTLY CORRECTED UPON BEING BROUGHT TO THE ATTENTION OF THE MANAGEMENT.

SUBSCRIPTION RATE: Hansford, adjoining counties, combination with the Hansford Plainsman, \$10.40.
Other points, \$14.40.

GARAGE SALE-717
Townsend, 9 a.m., Sat, Sept. 23, 45-ltc

WANT TO BUY: Good used 16 foot stock trailer with tandem axle, Phone 659-3134, rtm-c

NOTICE: Farmers Union will have a meeting, Monday Sept, 25th, 8 p.m. at the county barn in Spearman, J.C. Lewis of Guymon will bring the program on the Tri-lateral commission.

FOR SALE 1972 Ford Galaxie 4- Door, V-8 Radio, heater, power, A.C., good tires, Extra Clean 1119 S. Haney
45-2tc

ED WHEELER REAL ESTATE
HOMES-FARM COMMERCIAL-
900 Haney, 3 bedrooms, single bath, fenced, storage, cover for camper, corner lot, extra nice.
905 Haney St. 2 BR, 1 bath, attached garage, fenced backyard.
Ed Wheeler Office, 659-2613
Jerry Gee Home, 659-2951
35S-rtm 659-3664

ED WHEELER REAL ESTATE
HOMES-FARM COMMERCIAL-
900 Haney, 3 bedrooms, single bath, fenced, storage, cover for camper, corner lot, extra nice.
905 Haney St. 2 BR, 1 bath, attached garage, fenced backyard.
Ed Wheeler Office, 659-2613
Jerry Gee Home, 659-2951
35S-rtm 659-3664

ALLSUP'S CONVENIENCE STORES
OPEN 24 HOURS
PRICES GOOD Sept. 21-23 1978

BORDEN'S Dips & Sour Cream 2 8 OZ. CTN. 79c	BORDEN'S HI-PRO MILK 1/2 GAL. CTN. 79c
Shurfine Franks 12 oz. pkg. 99c	Shurfine Can Drink 46 oz. 33c
BORDEN'S SHERBET 1/2 GAL. RD. CTN. \$1 29	ALLSUP'S ICE CREAM 1/2 GAL. RD. CTN. \$1 29
Dial Deodorant Hand Soap Pink, Blue, or Gold each 15c	Shurfine Napkins assorted colors Reg. 36 pkg. 5/\$1.00
ANTIFREEZE PEAK 1 GAL \$2.99	Shurfine Hamburger Dill Chips 30 oz. Jar 78c

FRESH COOKED CORN DOGS
4 FOR **\$1.00**

Janzen's Celebrate 50th Anniversary



TOGETHER FOR CELEBRATION

Mr. and Mrs. Sam Janzen at right, were honored with a reception for their golden wedding anniversary given by all of their children. From left are Ernest, Robert, Roberta Rose, Gail and Avis Reid, both Mr. and Mrs. Janzen are members of pioneer families. The celebration was held at the family home.

The golden wedding anniversary of Mr. and Mrs. Sam Janzen was celebrated with a reception at their home 13 miles straight west of Perryton on Sunday, August 27, and was attended by a large number of relatives and friends.

There were 195 who registered for the reception, given by the children of the couple, Mr. and Mrs. Ernest Janzen of Denver, Colo., Mr. and Mrs. Joe Rose, the former Roberta Janzen and her husband, of Melbourne, Fla., Mr. and Mrs. Robert Janzen of Spearman, Mr. and Mrs. Gail Janzen and Mr. and Mrs. Ray Reid, the former Avis Janzen and her husband of Perryton.

The four-tiered wedding anniversary cake, topped with a gold numeral, "50," was made by their neighbor and longtime friend, Mrs. Eldon Gurley.

Granddaughters, Debbie Janzen, Denise Cotter, Kande and Kris Reid, alternated in serving the cake and punch and registering the guests.

Also granddaughters, Kim Reid, Juli and Lanett Janzen, and great-granddaughters, Kelly and Becky Janzen, helped by picking up plates and returning them to the kitchen after the guests were served.

Mrs. Janzen wore a gold corsage with gold bells and ribbon and her husband wore a gold rose boutonniere.

Both Mr. and Mrs. Janzen are members of pioneer families. At the age of 15 he moved with his parents, Mr. and Mrs. Herman B. Janzen, from Fairview, Oklahoma, his birthplace, in a covered wagon. It took the family a week to travel the 180 miles.

Irene Scroggs, daughter of Mr. and Mrs. James C. Scroggs, came with her parents from Kent County, Texas, also in a covered wagon and lived in various places before settling in Ochiltree County in 1919. She was 13 years old.

In their teen years, the families lived about five miles from each other and attended the Enterprise school, 1 1/4 miles west of the Janzen farm.

The couple was delighted to have 20 former students of the Enterprise school attend the anniversary celebration.

Sam Janzen and Irene Scroggs were married August 29, 1928, and lived on various farms in the nearby area until 1935, when they moved to their present home which formerly belonged to Sam's father.

There were six children, Earnest, Cleo, the twins, Robert and Roberta, Gail and Avis. Cleo was killed while in the United States Air Force in 1954. All five children were present to help their parents celebrate. Roberta's husband was unable to attend, but all the others were here.

Also ten of the 15 grandchildren were here. These are Mr. and Mrs. Randy Janzen, Spearman; Debbie Janzen and Mr. and Mrs. Dave Cotter of Denver; Mr. and Mrs. Scott Janzen of Woodward, Okla.; Kande, Kris and Kim Reid and Travis, Juli and Lanett Janzen, all of Perryton.

Six of nine great-grandchildren were present. These were Kelly and Becky Janzen and Dustin and Ryan Cotter of Denver, Colo.; and Kristi and Kyle Janzen of Woodward, Okla., only 11 days old.

All but one of Mr. Janzen's brothers and sisters were there. Those present were Mr. and Mrs. Abe Janzen of Buffalo, Mo.; Mrs. Ann Sawatzky of Monroe, Wash.; Mr. and Mrs. Albert Sawatzky of Clinton, Okla.

Also, Mr. and Mrs. Jona Janzen of Perryton, Mr. and Mrs. Edward Janzen of Liberal, Kans.; Mr. and Mrs. Albert Janzen of Des Moines, Iowa; Mr. and Mrs. Beverly Richardson of Ulysses, Kansas. Unable to attend was Dave Janzen of Reedley, Calif.

All but one of Mrs. Janzen's brothers and sisters were there.

Unable to attend was Mrs. Annie Woods of Kenia, Alaska. Those present were Mr. and Mrs. Oakes Scroggs of Spearman, Mr. and Mrs. Winfield Scroggs of Stinnett. Also Mr. and Mrs. Harold Wadley, San Jose, Calif.; Mr. and Mrs. Carl Scroggs and Jean Scroggs of Waka.

Among others attending were a host of nieces and nephews and many friends.

College Students

Spearman college students whose names we have received seem to prefer West Texas State University for higher learning.

Attending West Texas State University this year are Roy Harbour, Marcia Anderson, Robin Denham, Gerri Maize, Pamela Grayson, Chris McClellan, Calvin Bodey, Mike Bodey, Twane Friemel, David Rosser, Kenneth Rosser, Jim Jones, Crystal Carson, Tammy Robertson, Randy Reid, LaVon Kunselman.

Choosing Texas Tech University are Ted Harbour, Cary Collier, Jeresa Jines, Alan Uptergrove, Le Ann Josephson, Donna Goff and Mark Cunningham.

Others are Jerry Boatwright, Southern Theological Baptist Seminary, Louisville, Ky.; Terri Brummett and Billy Pettitt, Oklahoma State University; Rick Alexander and Lori McAdams, Amarillo College; David Evans, Richardson College; Steve Donnell, Angelo State College, Carrie Clark, Abilene Christian University; William A. Jones, Baylor University; Don E. Wirsdorfer, Phillips University; and Donna Wirsdorfer, Texas Christian University.

Presbyterian Church News

There is an interesting, well taught Sunday Church School class for you, regardless of your age, every Sunday at 9:45 a.m. There is a friendly teacher prepared to teach a practical Bible study fit to meet your spiritual needs.

"Which of the Two Did as His Father Wished?" will be the subject of Pastor Edward D. Freeman's sermon at the service for the public worship of God on Sunday, September 24 at 11:00 a.m.

You are cordially invited to

a wedding shower honoring

Mrs. Claude Crossland, Jr.

(nee Stephanie Reed)

September 26 from 7:30 to 8:30 p.m.

Hospitality Room, First State Bank

Hostesses:

- Betty Lemoas
- Phyllis Bennett
- Glenda Guthrie
- Mary Ooley
- Peggy Boatwright
- Sharron Swan
- Pat Dear
- Rae Butler
- Joanne Eaton
- Gloria Knox
- Avo Tope
- Rosa Lee Butt

45-2tc

Join the Brownie Girl Scouts

Attention-2nd graders and mothers, join the Brownie Girl Scouts.

Come to Brownie Girls Scouts and learn games, new songs, have cook-outs and lots, and lots of FUN!

Mothers and daughters are asked to meet at the Girl Scout Building, 28 S. Endicott Monday, Sept. 18 at 3 p.m.

If a girl would like to join but her mother is unable to come with her to the meeting, the girl may come and receive the information and take it home.

If you would like to know more about the Brownie Scout program before the meeting you may call: Janie Flores or Margarette Evans at 2165.

More leaders and assistants are needed to help with the scouting. Anyone that can help us is asked to please indicate so to Mrs. Flores or Mrs. Evans.

You may fill out the following application and mail it to Margarette Evans, Box 612, Spearman if you will be unable to be at the meeting Monday.

Girls Name _____
 Address _____
 Phone _____
 Parents Name _____
 Leader _____ Assistant _____



Jamie's Jabber
by Jamie Morley

As everyone knows this week is homecoming week! It is tradition to dress crazy during this week, so this is what the students will be wearing:

Monday - Turn em wrongside out day, the students will wear their clothes wrong side out. Tuesday - Fantasy Day - the students will dress like whoever they want. Wednesday - is dress up day, the students will wear nice clothes on this day. Thursday - is Hillbilly day, which is self explanatory. And Friday - Spirit day - all the students will wear purple and white.

I tell you what zipping up your jeans when they are wrong side out is pretty hard to do!!! I hope all the students participate this week. Part of the fun in high school is how much you decide to participate in and if you don't participate you are not going to get anything out of it!!! I want to wish all our guys good luck on Friday night. We had a pretty good game last Friday night and we are all looking for another good one this Friday night!!! GOOD LUCK!!!

Wednesday, September 27 at 8:00 p.m.

Rubyjo Wilbanks was a visitor at the morning church worship service last Sunday.

There is a warm, Christian welcome awaiting you at any of the services and activities of the First Presbyterian Church.

Helen Etter will represent Palo Duro Union Presbytery at a joint meeting of the Synods of the Sun and Red River at Houston September 26-27. The Session will meet on

The Blue Monday Bridge Club met at the home of Mrs. Bill Seitz.

The Hi score was won to Mrs. Major Lackey and second hi was awarded to Mrs. Gwen Lackey.

At the club meeting they elected new officers for this year. Presient is Deta Blodgetta and Secretary-Treasurer is Mrs. Pope Gibber. The Reporter for this year is Mrs. Vester Hill.

The next meeting will be held on October 2 at the home of Mrs. Deta Blodgetta.

Square dance lessons

The Spearman Spinners Dance Club will be sponsoring square dance lessons beginning September 26.

Anyone interested in taking lessons should contact Donna Yarbrough, 3526, or Paul Lopez, after 5 at 2840.

Bridge Club

Wednesday, September 27 at 8:00 p.m.

Rubyjo Wilbanks was a visitor at the morning church worship service last Sunday.

There is a warm, Christian welcome awaiting you at any of the services and activities of the First Presbyterian Church.

The Blue Monday Bridge Club met at the home of Mrs. Bill Seitz.

The Hi score was won to Mrs. Major Lackey and second hi was awarded to Mrs. Gwen Lackey.

At the club meeting they elected new officers for this year. Presient is Deta Blodgetta and Secretary-Treasurer is Mrs. Pope Gibber. The Reporter for this year is Mrs. Vester Hill.

The next meeting will be held on October 2 at the home of Mrs. Deta Blodgetta.



PRICES EFFECTIVE THRU SEPT. 23, 1978. QUANTITY RIGHTS RESERVED. NO SALES TO DEALERS.

(STORE HOURS)

MEET THE WINNERS

DON REYNOLDS
\$100 WINNER

JESSE DAVIS
\$100 WINNER

DOROTHY STAPLES
\$100 WINNER

RHEA SANFORD
\$100 WINNER

CASH PRIZING

Box-O-Chicken

HUDSON'S THIRTY-PAK 3 TO 5 LBS. AVERAGE

55¢

LB.

FRESH DRUMSTICKS OR
Fryer Thighs..... LB. **99¢**

BONELESS Chuck Roast
\$ **1.29**
LB.

LONGMONT Turkey Hams
\$ **1.69**
LB.

U.S.D.A. CHOICE BUTCHER BLOCK BEEF \$1.39

FRESH EXTRA LEAN 8 TO 12 OZ. PACKAGES Ground Chuck..... LB. \$1.39

BONELESS BITE SIZE PIECES Beef Steaks..... LB. \$1.59

U.S.D.A. CHOICE BUTCHER BLOCK BEEF Steaks or Roast 12 OZ. STEAKS..... LB. \$1.49

HICKORY SMOKED Sliced Bacon BULK PACK..... LB. \$1.19

RATH BLACKHAWK HICKORY SMOKED Sliced Bacon 5 OZ. PACK..... \$1.89

RODEO ALL MEAT Skinnies Franks..... 1/2# 89¢

RODEO MEAT OR BEEF Sliced Bologna..... 1/2# \$1.19

RODEO MEAT OR BEEF Sliced Bologna..... 1/2# \$1.49

LONGMONT TURKEY Franks..... 12-OZ. PKG. 69¢

LONGMONT Turkey Bologna..... 1/2# 89¢

LONGMONT Turkey Salami..... 1/2# 99¢

ASSORTED PORK LOIN Pork Chops..... LB. \$1.59

RODEO SMOKED Pork Chops CENTER..... LB. \$2.29

RODEO'S VALUE PACK Fish Steaks..... 1/2# \$2.19

RODEO... BY THE PIECE Jumbo Bologna..... LB. \$1.19

WISCONSIN RANCHO WEIGHTS Longhorn Cheese..... LB. \$1.99

ALL GRINDS
Folger's Coffee
\$ **2.529**
LB. CAN

ALL BRANDS BEET OR
Cane Sugar
\$ **5.88**
LB. BAG

ASSORTED FLAVORS
Fairmont Ice Cream... \$ **1.39**
1/2-GAL. ROUND CARTON

FAIRMONT BIG ALASKA Ice Cream Sandwich..... 6-PACK CTR. \$ **1.19**

FRESH DAIRY
Margarine
\$ **64¢**
16-OZ. PKG.

FAIRMONT LowFat Milk... 1/2-GAL. CTR. **69¢**

ASSORTED Cheese..... 8-OZ. PKG. **89¢**

PILLSBURY Biscuits..... 4 6-CT. CANS **49¢**

FAIRMONT Sour Cream.... 8-OZ. CTR. **43¢**

FROZEN FOODS
Patio Dinners
\$ **58¢**
13-OZ. PKG.

CAMELOT WHIPPED Topping..... 13 1/2-OZ. CTR. **69¢**

WELCH'S Grape Juice..... 12-OZ. CAN **79¢**

PET RITZ 9" Pie Shells..... 2-PK. PKG. **49¢**

SHOP IDEAL WHERE YOU GET GUNN BROS.

Calico Cowbellees hold meeting

The Calico Cowbellees of Hansford, Lipscomb and Ochiltree counties held their monthly meeting on Tuesday, Sept. 12 at the Bull's Inn in Spearman. President Peggy Duke presided at the business meeting, which was followed by a luncheon at the Queen's Kitchen. Chairman of the nominating committee for the 1979 officers, Bernice Brown presented the slate of nominees which her committee selected. They are as follows: President-Mrs. C.T. (Peggy) Duke of Booker, First Vice-President- Mrs. James (Karen) Schnell of Spearman, Second Vice-President- Mrs. George (Scarlett) Jackson of Spearman, Third Vice-President-Mrs. Bruce (Sandy) Gossett of Follett, and Secretary-Treasurer-Mrs. Jim(Kay) Cameron of Perryton. The officer election will be held at the October meeting in Perryton. Also announced was the nomination of Mrs. Glenn (Karen) Blodgett of Spearman as the local Beef for Father's Day Chairman.

pride in these two outstanding women.

Once again, the Texas Cowbellees will hold their state convention in conjunction with the Texas Cattle Feeders Association. This year's convention will be held in Dallas at the Dallas Hilton October 22 thru 25. The Cowbellees' agenda includes a business meeting and awards luncheon on Monday, Oct. 23. Anne Lise Anderson, TCFDA director of nutrition will be the featured speaker in the afternoon.

Cowbellees are women who have one common denominator—their affiliation with the BEEF INDUSTRY. The Texas Cowbellees are associated with the American National Cowbellees, Inc. and are an auxiliary of the American National Cattleman's Association.

Texas Cowbellees work closely with the Texas and Southwestern Cattle Raisers Association and the Texas Cattle Feeders Association.

The Cowbellees work hard toward promoting beef, informing the consumer, and serving any way they can to make sure America is more aware of our great product, and that no substitute can supply the nutrition and goodness that beef provides.

Membership is made up of wives and daughters of cattle growers, feeders, processors, packers and grain dealers. The

re are also wives of bankers who loan money to ranchers, truckers who haul cattle to market, veterinarians and retailers, and indeed some women who are in the saddle themselves.

If you care to join all women affiliated with the Beef Industry the Calico Cowbellees will be glad to have you work with them. Your interest in the betterment of the Beef Industry is the only qualification needed. The Calico Cowbellees will be holding their annual membership meeting in October. Think it over and let us know if you want to be a working part of the biggest industry in Texas—Beef.

Arts & Crafts

The Arts and Crafts Guild met at Martin's Steak Garden with Mrs. Nola Holt as Hostess.

At the meeting the members gave Mrs. P.A. Lyon Sr. a surprise birthday party. Eddie Gail played the piano for them and they sang Happy Birthday to her. Eddie also played other selections. The members presented Mrs. Lyon with gifts.

Members present were: Mmes.: Joe Traylor, Kiff White Sr. Guy Fuller, P.A. Lyon Sr., Clay Gibner, Bill Russell, Deta blodgett, Ned Turner, Fred Hoskins, Bruce Sheets, Bill Gandy, F.J. Daily, and Pope Gibner.

The next meeting will be held at the home of Mrs. Ned Turner.

Republican Women Plan Fashion Show

ARWC PLANS FASHION SHOW

The Amarillo Republican Women's Club will host its annual "Autumn Spice Luncheon and Fashion Show at 12:00, Tues. 26 Sept. NOON at the First Christian Church Fellowship Hall.

The ARWC members will prepare and serve the luncheon menu of Polynesian Chicken Salad, Gazpacho (spicy, cold tomato soup), lime and grape geletine, and strawberry meringue.

Special feature of the luncheon will be a presentation of the new fall look in fashion, coordinated by Cindy Bailey of Alexander's in Western Plaza.

The fashions will be modeled by Mesdames Monte Roach, William Landess, D. R. Rank, J. Nelson Roach, Mike Bruegel, Calvin Ellis, Ralph Bruse, and W. E. Juett.

Special invited guests of the luncheon are Senator and Mrs. John Tower, Mr. and Mrs. Bill Clements, Mr. and Mrs. Jim Baker, Mr. and Mrs. Gaylord Marshall, and Mr. and Mrs. Jim Lacy.

Cost of the Luncheon is \$5.00 and reservations may be made by contacting Mrs. Daisy McCarrell 4408 Summitt or 359-1260.

There will also be a bake sale. Proceeds from the Luncheon

will be donated to the campaigns of Republican candidates such as Jim Brandon, 65th District; Clifford Jones, U. S. Congress; Earl Robertson, Potter Co. Commissioner Place 4; Pat Berry, Potter Co. Clerk; Dee Griffin, Randall Co. Commissioner Place 4; John Fulgenzie, Randall Co. Commissioner Place 2; Leroy Hutton, Randall Co. Clerk; Bernice Orbal, Randall Co. Treasurer; Charles Purcell, Randall Co. Judge, Ron Morgan, Randall Co. Justice of the Peace.

Chairmen for the event are Mesdames Harry Stackhouse, Bill Richey, Cliff Humphrey, W. E. Juett, Reg Prichard, Daisy McCarrell, Bob Costello, Mike Bruegel, Monte Roach, Roger Gawn.

Mrs. Raymond G. Foster is president of ARWC.

Working members of the press are invited to stay to the Luncheon.

HEAVY RAIN IN AREA

Lowell Turner called in a 2.95 rain report, Lowell lives 9 miles West of Spearman, in the Old Hansford area.

Local Girl In LCC Choir

LUBBOCK, TX--The Lubbock Christian College Meistersingers, a 60 voice group, will launch their 19th season of activity Sunday, September 24, with a 6 p.m. performance at Olton's Main Street Church of Christ.

That engagement will serve as a tune-up for a week-long tour of Northern New Mexico and Colorado which will begin Wednesday, September 27.

The Meistersingers will travel first to Albuquerque, New Mexico where they will perform for the Montgomery Church of Christ at 7:00 p.m. on the 27th. They will sing at 7:30 p.m. at the Church of Christ in Los Alamos on September 28, on the 29th they will travel on to Pueblo, Colorado where they will perform at the Broadway and Orman Church of Christ at 7:30 p.m. On Saturday, September 30 they will be at the Englewood Church of Christ where they will sing at 7:30 p.m., and at Arvada Church of Christ on October 1 at 6:00 p.m. They will round out the tour at the Eastside Church of Christ in Colorado Springs, Colorado with a starting time of 7:30 p.m. the 2nd.

The Meistersingers will also tour the Texas Gulf Coast area from December 28-January 9. Charles Cox is beginning his 18th year as Director of the Meistersingers.

D'Dee Pierce of Spearman is a first soprano in the group.

Peggy's Pointers

Women's fall fashions focus on soft, touchable fabrics and layers. Big shapes are evident with shoulder pads for a squared shoulder look of jackets, dresses, sweaters and coats.

Popular fabrics include soft crepe, challis, tweed, damask, Crepe de Chine, velour, corduroy and flannel.

Layering the new big look with last year's suit or dress provides the comfort factor needed for warmth and still retains versatility of the wardrobe.

Skirts are narrower, wrapped or with interesting waist detailing such as a higher front waist cummerbund.

Lengths range from below the knee to mid-calf. This year's length is regulated by the proportion created with the top.

Watch for damasks or quilted silk vests worn with the big sleeve blouse.

Pants are shorter and narrower. They feature full trouser styling at the top, tapering to the ankle.

The Spencer jacket, the newest look worn with skirts, pants and vests, is short and fitted at the waist with slight shoulder pads for the squared touch.

ACCESSORIES add that "finishing touch" to fall fashions. Belts become an important tag-along for the slimmer down fashions.

Wide crushed leather, wide canvas double buckled, stands or beads wrapped or narrow cowhide straps serve as belts for fall fashions.

Fur tails draped over the narrow wrapped belt or attached to the slung shoulder bag emphasize furry extras.

Wear little stash bags as necklaces.

Hats are mannish--fedoras, berets, cloches.

Boots are soft pliable leather beginning at the knee or crushed to the ankle. Short suede boots work well with the "new look."

Shoes take a front seat with flat heeled oxfords or loafers. Wear higher heels with the narrow, shorter pant.

Legs feature a textured look in nylons and crushy, woolen anklets over hosiery.

For those who have successfully carried over a poinsettia from last Christmas, if you want them to flower in time for the holiday season you had better give them the short day, long night treatment. You can drape them with a sheet of dark cloth for 14-15 hours each night or place in a room or closet where there is no danger of a light being turned on. Start about October and your plant will flower by Christmas.

BABIES TO TOTS -- for rainy day fun, let little ones use cookie cutters to make clay cutouts. Afterwards, wash the cutters in hot suds and rinse. A well-lathered brush works clay from the designs.

A scrubbable, plastic shoebag can be hung next to a baby's changing table to hold grooming essentials and small toys. It has many pockets to help keep items out of a child's reach.

4-H Foods & Nutrition project groups are now organizing according to County Extension Agent Peggy Winegarner.

These projects offer youth instruction in food preparation, meal planning, food safety, and food buying. The project groups of 6 to 16 youth are under the direction of volunteer adult and teen leaders. Those who participate will go on tours

and may compete in the County Food Show.

All 4-H projects and activities are open to all youth between the ages of 9 and 19 regardless of race, color, sex, religion, socio-economic level or national origin.

If you are interested in being involved as a project member or leader please contact Peggy Winegarner as soon as possible at the County Extension office, located in the Courthouse basement; phone 659-2030 or 733-2901.

PSU

Homecoming Activities Set

Homecoming activities at Panhandle State University will be held Saturday, September 30 and the theme for this year is "Fantasy Land."

Student Senate committees have been working on the various activities for the homecoming and contacting clubs, organizations on campus and inviting groups from off campus to take part in the celebration.

Registration of PSU alumni and campus organization reunions will begin at 9 a.m. in the Student Union initiating the day's activities. The alumni newsletter was mailed this week listing their activities.

At 11 a.m., a parade consisting of floats, high school bands, riding clubs, old cars and horse and buggies as well as some new added attractions will commence near the Oscar Williams Fieldhouse. Cash prizes of \$300, \$200, \$100 and \$50 will be awarded to the four float entries with the top high school band, old car and horse and buggy receiving a trophy.

At noon, a barbecue will be held until 1:30 p.m. in the student union.

The Miss Aggie Princess pageant will begin at 2 p.m. in the Hughes-Strong Auditorium. The current reigning Miss Aggie Princess is Miss Kim Burkett from Laverne, OK.

From 5 p.m. to 6:30 p.m., a candlelight buffet will be held in the Student Union cafeteria.

A pre-game show is being planned for 7 p.m. with the PSU Aggies and Langston University clashing at 7:30 p.m. The 1978 Homecoming Queen will be crowned during the half-time ceremonies. Preliminary voting for the Homecoming queen by the entire PSU student body is being scheduled for Sept. 19-21. Another vote will be taken for the top five candidates the week of Homecoming. Miss Carmen Meyer from Texhoma was the 1977 Homecoming Queen.

Immediately following the gridiron battle, a rock dance and a country-western dance will be held in the Student Union ending at 2 a.m.

COACH SMITH, will probably start with a new backfield Friday night, as all 3 of his tri-captains were injured in the Freshman game. Injured were Billy Snider, Billy Sellers, and John Reneau. John did not have to undergo surgery on his knee, as first thought.

No. 76 Martinez, is the field goal kicker for the Spearman Lynx.

Brown Patch Hitting Lawns

With the onset of cooler temperatures and rainy weather, homeowners will once again be plagued with brown patch disease in lawns.

Brown patch is a fungus disease that occurs on St. Augustinegrass, Bermudagrass and Zoysiagrass in late spring or early fall, explains Garland Stewart, County Agent with the Texas Agricultural Extension Service.

Brown patch is characterized by three different types of symptoms in turf. The most common is circular patterns of dead grass from 1 to 50 feet in diameter. The second type of symptom is a diffused type of pattern of which small patches of grass will turn brown primarily in shady locations. The third symptom is where individual leaf blades turn yellow in turf; this is usually the way brown patch shows up in Floratam St. Augustinegrass.

In all three instances, both the blades and leaf sheaths may be pulled easily from the stolons

because of deterioration in the attachment area. Stolons often remain green. New leaves may emerge in the center of circular areas within two to three weeks, giving the disease a doughnut shaped appearance, notes Stewart. The entire spot may eventually become green during a long growing season.

The disease develops most rapidly when air temperatures are between 75 and 85 degrees F. when free moisture is present. Fungal activity stops when air temperatures reach 90 degrees F., which explains seasonal development of the disease.

Some lawns are affected almost every year while others are damaged only occasionally. Apply fungicides where brown patch is a chronic problem. In other areas where the disease occurs occasionally, apply fungicides when the disease first appears, advises Stewart.

Among fungicides cleared for use in controlling brown patch are Benomyl and Terraclor PCNB.

WIN UP TO \$1,000

ODDS CHART as of Sept. 9, 1978

PRIZE VALUE	NO. OF TICKETS	ODDS FOR 1 TICKET	ODDS FOR 5 TICKETS	ODDS FOR 10 TICKETS
\$1,000.00	1	12,500 to 1	2,500 to 1	1,250 to 1
100.00	10	1,250 to 1	250 to 1	125 to 1
10.00	100	125 to 1	25 to 1	12.5 to 1
5.00	500	25 to 1	5 to 1	2.5 to 1
2.00	2,000	6.25 to 1	1.25 to 1	1 to 1
1.00	10,000	1 to 1	1 to 1	1 to 1
TOTAL	18,359	86 to 1	17.3 to 1	3 to 1

Start Your Set Today

JOHANN HAVILAND
BAVARIA GERMANY

Porcelain Fine China

ADD CHARM AND BEAUTY TO YOUR DINING TABLE AT A PRICE YOU CAN AFFORD

PER CHINA STAMPS ON OUR SPECIAL SAVINGS PLAN

FOUR PATTERNS TO CHOOSE FROM SAVE OVER 40% ONLY **99¢**

Golden Corn

4 \$1.00

16-OZ. CANS

Green Beans

4 \$1.00

16-OZ. CANS

Pinto Beans

2 \$1.09

LB. BAG

Camelot Shortening

3 \$1.29

3 LB. CAN

FRENCH OR 1000 ISLAND Kraft Dressing 16-OZ. BTL. 89¢	LOG CABIN Pancake Mix 32-OZ. BOX 69¢
FIG NEWTONS OR PEANUT BRITTLE Nabisco Cookies 16-OZ. PKG. 88¢	BETTY CROCKER Gingerbread Mix 14 1/2-OZ. BOX 59¢
TEXSUN PINK UNSWEETENED Grapefruit Juice 48-OZ. CAN 54¢	WEIGHT WATCHERS CANNED Soft Drinks 6 12-OZ. CANS \$1.00
LOG CABIN Maple Syrup 36-OZ. BTL. \$1.10	Coffee 1 lb., can \$2.49

DISH DETERGENT Joy Liquid 88¢	DETERGENT Oxydol \$1.39
---	-----------------------------------

CALIFORNIA Tokay Grapes LB. 69¢	CALIFORNIA Valencia Oranges 3 LBS. \$1.00
CALIFORNIA Pascal Celery LB. 33¢	LARGE GREEN Bell Peppers LB. 49¢

HEALTH & BEAUTY AIDS

Excedrin Tablets 79¢

VITALIS SUPER HOLD Hair Dressing 6.5-OZ. BTL. **\$1.29**

Congespirin 34-OZ. PKG. **79¢**

Stayfree Maxi Pads 12-OZ. PKG. **88¢**

ALL PURPOSE COLORADO

Russet Potatoes

10 LB. BAG **99¢**

U.S. EXTRA FANCY RED JONATHAN Apples..... **299¢** LB.

STAMPS ...

Ideal FOOD STORES

Food Stamps Buy More At Ideal...

A General Telephone Communications Consultant is a highly trained communications specialist. His primary job is to help business customers like you plan, maintain and improve your phone systems. Efficiently and economically.

He knows his business. And yours. He's backed up by a team of experts in all fields of telephone communications—from engineering to operator training, system analysis to maintenance. So he can analyze every phase of your business, determine your requirements

and recommend the system that will work the best and cost the least.

And even when all that is done, he's not. He's available to answer questions, solve problems and provide an ongoing analysis of your needs.

In fact, you may find that he works almost as hard at your business as you do.

This man can show you how to improve your business by phone.



GTE
GENERAL TELEPHONE
The complete communications company

HIGHTOWER WASHINGTON HIGHLIGHTS

from Congressman Jack Hightower



(Washington, D.C.)—Congressman Jack Hightower was clearly pleased with the overwhelming 385 to 10 vote in the House of Representatives on the Civil Service Reform Act and sees no major problems with the bill in a House-Senate conference committee and in getting it on the President's desk before Congress adjourns in October.

"The public is demanding more efficiency in government and this particular piece of legislation is designed to provide just that," Hightower noted in praising the changes expected to transpire within the century-old agency.

Effecting thousands of federal workers nationwide, the new Civil Service Act is geared to assure that any raises in salaries will be directly tied to dedicated performance rather than longevity in their job that they now have.

Hightower had praise for the many hard-working federal employees he had known over the years, yet noted that, "others who do poor work will be demoted or fired, just as it is in the private sector."

"There is no time to waste," Hightower emphasized, "the people want Congress to crack down on wasteful spending across the board. They want good service for their tax dollars and deadwood cast aside. The government must make the best utilization of funds available, cutting back wherever we can, making adjustments and expecting excellent and professional service from government employees," Hightower continued.

The new Civil Service Act will limit the number of political appointees to 10 per cent and features a streamlined appeals process for employees giving employees and management the flexibility they need to work together.

The Civil Service Commission will be divided into the Office of Personnel Management and the Merit Systems Protections Board.

The OPM would serve the President in civil servant management while the MSPB would protect the employees' rights, be a sounding board to their grievances with management and along with a newly devised counsel, protect the "whistle-blowers" against reprisals.

"In summation," Hightower concluded, "the bill will provide the type of checks and balances our nation was founded on and is so vitally needed throughout all levels of government."

PSU To Have Booth At Fair

Panhandle State University will sponsor two booths next week at area fairs. One booth will be at the Tri-State Fair in Amarillo from September 18-23 and a booth will be on display at the Cimarron County Fair in Boise City on September 21-23.

The schedule for the week in Amarillo includes representatives in the Tri-State Fair Parade at 10:00 a.m. Monday morning; the Amarillo Chamber of Commerce breakfast Tuesday morning and the annual Panhandle State University-Amarillo Area Alumni Dinner at the Sirloin Stockade at 7:00 p.m. that evening. The booth will be located in the Better Living Center Building.

The three day booth at Boise City in the annual Cimarron County Fair is under the direction of Mr. Ted Smith, county extension agent.

Wheat Producers Launch Service Expansion

The wheat producers rapid decline in economic status compared to other segments of the economy, despite continuing record production efficiencies, demands more timely and exacting producer information and service from their organizations in order to meet the challenges of changing political and market situations. The wheat organizations are making the necessary staff and program expansions to lead the producers to meet such challenges, defend the producer from continuing to being the "shock absorber" for inflation and help the return of profitability to his crop."

These were the sentiments expressed today in a joint statement by the Chairman of the Texas Wheat Producers Board and President of the Producers Association, C. L. Edwards, Panhandle and Otis Harman, Tulsa, respectively. In order to facilitate the expansion the officers announced the establishing of a new staff position in the organizations—Executive Assistant, Information and Producer Services."

Bill Nelson, Amarillo headquartered, Executive Vice President of the Producers Board & Producers Association announced that Jim Allison, a thirty-year old native son of a prominent Hereford farm and ranch family, currently an area farm and ranch radio broadcaster had been selected to fill the newly established position.

Nelson said that Allison will be working closely with county organization directors in their producer service activities, providing liaison to other farm and related agri-business organizations on wheat matters, editing the "Texas Wheat News Letter" of the Board and servicing those individuals and firms involved in the administration of the Commodity Referendum Law related to wheat. Nelson said that Allison's work in the area would provide a liaison for "feedback" on producer needs and opinions which would allow for more timely responsiveness to the farmer needs and demands.

Allison is a graduate of Hereford High School and Austin College, Sherman. In addition to his experience in the operation and management of the family farms, ranches and commercial feedlot in Texas and Oklahoma, Allison has successful sales experience in livestock feed and animal health supplies and industrial personnel management. For the past three years Allison has been associated with the Stauffer Publishing Company in farm radio and television broadcasting at WIBW, Topeka, Kansas and at KGNC Radio in Amarillo. In both positions he was responsible for gathering and reporting commodity market information, farm organization news, legislative reports and editing a company newsletter.

The new staff member said, "I am pleased to be able to use my farm background, formal education and professional experience in the Texas Wheat Producers Board & Producers Associations' expanded information and producer service programs. I look forward to working closely with the organizations farmer-directors and to assisting with the implementation of the organizations research, market development and service program in cooperation with Bill Nelson, the executive officer."

Allison and his wife Cynthia have one daughter, Amy, four.

Kevin Russell, Phil Paul, Jamie Bulls, Felipe Lozano, Kent Spoonemore, Brad Guthrie, Rocky Randall, Ed McIntyre, David West, Cary Collingsworth, Bill Cope, Ronnie Clark, Hunter Novak, Ken Brown, Greg Odegaard, David Hall, David Pearson, Mike Goff, Mike Blanton, Jeff Countiss, Steve Shields, Pat Steele, John Weekley, Steve Shields, Mark Avila, and Greg Meek are all members of the JVI

LYRIC THEATRE

PHONE 806-659-2812

ONE SHOW AT 7:30 P.M. SUNDAY, MONDAY, TUESDAY, WEDNESDAY, AND THURSDAY,

TWO SHOWS AT 7:00P.M. AND 9:00 FRIDAY AND SATURDAY

"THE FIRST FAMILY FILM IN A LONG TIME THAT HAS A TON OF REAL FEELING IN ITS HEART!"

"Gorgeous, exciting and satisfying, 'INTERNATIONAL VELVET' is a family picture beyond all expectations."



"A bright, exciting family entertainment, 'INTERNATIONAL VELVET' gallops off on fleet legs."

"Movie of the month!"

"A high quality film that makes you glad you went to the movies." "Everyone should enjoy 'INTERNATIONAL VELVET' ... it's a real winner!"

TATUM O'NEAL ANTHONY PLUMMER NANETTE HOPKINS-NEWMAN
INTERNATIONAL VELVET
September 20th thru 26th

PELICULAS MEXICANAS

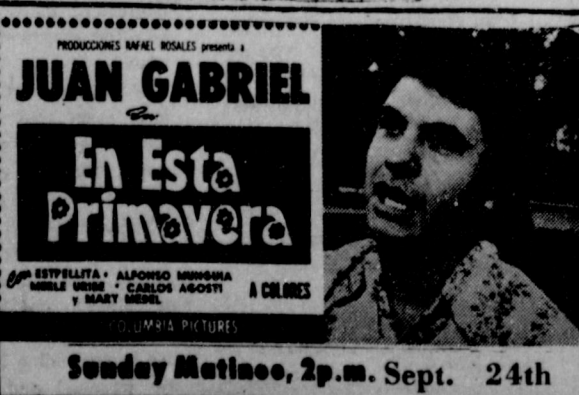

Sunday Matinee, 2p.m. Sept. 24th

HOLIDAY DRIVE-IN

PHONE 806-659-3922

ONE SHOW ONLY EACH EVENING

SHOW STARTS AT DUSK

MARK HAMILL who you loved in "Star Wars" ANNIE POTTS who you'll never forget.



METRO-GOLDWYN-MAYER presents
MARK HAMILL-ANNIE POTTS
"CORVETTE SUMMER"

Written by HAL BARWOOD and MATTHEW ROBBINS. Music by CRAIG SAFAN. Produced by HAL BARWOOD. Directed by MATTHEW ROBBINS.

Friday, Saturday, Sunday
Sept. 22-23-24th



...Your Knight in Shining Armor!

Now there's some help for the homeowner who is waging a battle against inflation. A home qualifying under the National Energy Watch (N.E.W.) Program can help you use energy more efficiently and lower your home operating costs. N.E.W. homes have been checked for many energy and money saving features, such as: proper insulation; windows and doors that are caulked and weatherstripped; efficient water heating; attic ventilation and correctly sized heating and cooling equipment.

When you build, buy or remodel, make sure your home meets the N.E.W. standards. An energy efficient home, combined with wise home energy management, can help save you money from now on!

Community Public Service Company urges you to take action in this project to save energy and money. For more information on the National Energy Watch Program, call Community Public Service Company.

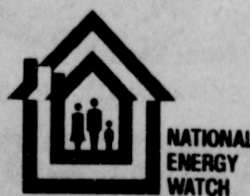

COMMUNITY PUBLIC SERVICE
Your Electric Light & Power Company

New Salvation Army Field Representative



DALE MARET

The Spearman Salvation Army Service Unit will be represented by Mr. Dale Maret, Salvation Army Field Representative, it was revealed today by J. C. Lee, Service Unit chairman.

Mr. Maret's appointment to Region Five was announced recently by Mr. Dan Eddy, Texas director of development for The Salvation Army.

Region Five is a Salvation Army designated 29-town area that includes Spearman and covers all of the Panhandle and much of the South Plains.

In his capacity as field representative, Mr. Maret will work with Johnnie Lee and the Spearman Service Unit committee and will act as liaison between the Service Unit, The Salvation Army Corps in the area and Texas Divisional Headquarters located in Dallas.

A Salvation Army Service Unit is a committee of volunteers who perform the same service of helping those in need in their town as do uniformed Salvation Army officers in Corps towns.

Spearman Service Unit committee members who serve with Lee are: Allen Alford, J. W. Gibner, C. A. Gibner, Emmett R. Sanders, Mrs. Dickie Allen, Mrs. Elsie Mathews, Sheriff R. L. McFarlin, and Alton Ellsworth.

A native of Oklahoma, Mr. Maret will make his home in Amarillo.

BIRTHS



A baby girl, Shadole Lyn was born to Jerry and Cindy McGhee of Fort Worth, Texas, on September 13.

Maternal grandparents are Mr. and Mrs. Sam Henderson

of Darouzett and paternal grandmother is Mrs. Ethel McGhee of Harlingen.

Glaucoma Tests To Be Given

Antalek To Head Charity March

Ronnie Antalek has been named to head the 1978 door-to-door march for St. Jude Children's Research Hospital in Spearman.

William J. Kirwen, St. Jude's Development Director, made the announcement and said other key positions for the march will soon be filled.

"We are proud to find such a dedicated person for this important task," Kirwen said. "St. Jude Children's Research Hospital offers hope to stricken children everywhere that would not be possible without such volunteers."

St. Jude Children's Research Hospital is the only research center dedicated exclusively to the study and conquest of catastrophic diseases of children. Its work, particularly in leukemia and other childhood cancers, has been internationally acclaimed and cited as a

leading example for basic and clinical research.

"No one has ever been charged for the benefits provided by St. Jude Hospital," Kirwen said. "And that includes the extremely expensive total medical care provided to children enrolled in its research studies."

"Over two-thirds of this year's 19 million dollar operating budget came from public support. Each year we rely on events like this to pay for the following year's costs."

"Since Danny Thomas opened this institution in 1962, his dream of conquering the deadly diseases of childhood has continuously been brought closer to reality. Mr. Thomas is still the very active president of this organization and inspires us in this cause," Kirwen said.

The drive is planned for the weeks of October 15th-28th.

SS Rep schedule

A field representative of the Social Security Administration will be in Spearman at the Courthouse on Thursday from 10 to 11:30, October 12, 26; November 9, 30 and December 14. He will help you on any matters relating to social security, supplemental security income or Medicare.

You may also obtain service by going to the Social Security Office at 1541 North Hobart Street, Pampa, or by telephoning 669-3381 (area code 806) between the hours of 9 a.m. and 4:30 p.m. Monday thru Friday (except national holidays).

A representative is available to explain the provisions of the Social Security Act and answer questions at meetings, farm groups, and other organizations.

Funds Set Up For Bruce Stinson

The Spearman Fellowship of Christian Athletes are taking up donations for Bruce Stinson, who was critically burned this past week. Donations are being taken because the expenses in the Dallas Burn Center are so great. The Claude Sheets family are donating a side of beef, which the FCA will process and deliver; for donations of \$3.50 or more, your name will be put into a hat; a name will be drawn and announced on October 20 at the football game against River Road. Members of the Fellowship of Christian Athletes will be going around taking up donations. We would appreciate your kindness!!

Many people from the local area attended the fair in Amarillo Tues.

Glaucoma...when it strikes you don't feel a thing. But after a while you can't see a thing either. The cause and cure of this treacherous eye disease are unknown. But, if caught in time, glaucoma can be treated and checked. For this reason the Spearman Lions Club and the Panhandle Branch of the Texas Society to Prevent Blindness will co-sponsor a free screening for the "Sneak Thief of Sight" in the Fellowship Hall of Spearman First United Methodist Church, 407 South Haney, on Thursday, October 5, from 7 p.m. to 9 p.m.

Glaucoma is characterized by increased fluid pressure within the eye. This pressure destroys blood vessels and nerve fibers in the eye resulting in eventual blindness. It is an insidious process which nibbles away at vision without pain or noticeable symptoms. Sights destroyed by glaucoma cannot be restored; thus early detection is imperative.

To measure pressure within the eye at the free Spearman screening, members of the Top O' Texas Medical Society will give a simple, painless with an instrument called a "tonometer." The test takes only a minute—but "it is a minute that can mean a lifetime of sight to someone in Spearman," says R. L. Kleeberger, M. D., medical chairman of the screening, warning that an estimated 94,000 Texans have the disease and only half of them may be aware of it.

The screenings are approved by the Top O' Texas Medical Society.

Also participating in the program as a public service will be members of the Lions Club and their wives and members of the Spearman Chamber of Commerce.

The homecoming game in Spearman Friday nite, will match two fantastic ball teams, Elk City, and Spearman, Plan to attend.

Z 93 TEEN DANCE

8 To Midnight
September 30th
Sacred Heart Parish Hall
Spearman

\$2.50 Single

\$4.00 Couple

Receipt at the Texhoma Livestock Comm. Co, this week for our annual Stocker & Feeder Sale was 5646 cattle and calves, Stocker steer and heifer calves \$5.00 per cwt, higher, Feeder steers \$2.00 to \$3.00 higher, Feeder heifers \$2.00 to \$3.00 higher, Packer cows steady \$36.00 to \$39.00, Canners and cutters \$34.00 to \$36.00, Packer bulls \$44.00 to \$50.00.

Steer Calves 300# to 500# @ \$67.00 to \$80.00

Heifer Calves 300# to 540# @ \$62.00 to \$80.00

Feeder Steers 600# to 850# @ \$60.00 to \$66.70

Feeder Heifers 600# to 750# @ \$58.00 to \$61.10

For next Thurs., Sept. 21, we are expecting 3000 cattle of all classes. Plan to be with us every Thurs.

YOUR DEPENDABLE LIVESTOCK AUCTION
TEXHOMA LIVESTOCK COMM., CO., INC.
P.O. BOX 70 TEXHOMA, OKLA. 73949
PHONE 405-423-7511 & 423-7512
CATTLE DEPARTMENT -- LLOYD GOODNER & RAYMOND CHOATE
GOODNER RESIDENT PHONE-405-423-7427

It's Our



Fourth



Anniversary!

And We Would Like To Thank Our Customers Who Have Patronized Us Over the Years!! Without You We Could Not Have Done It!!



COME ON OUT, Thurs., Fri., Sat., Sept. 28, 29, 30th

For Our Anniversary and New 1979 Model Showing!!

FREE COFFEE AND DOUGHNUTS

TREMENDOUS SAVINGS ON ALL REMAINING '78 MODELS!!

WE'LL LOOK FORWARD TO SEEING YOU.



Free 1978-79 Football Schedules

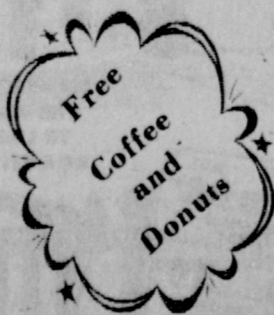

Free Coffee and Donuts



Free Ice Scrapers



HERGERT Pontiac, Buick, GMC

"The Best For Sales, Service & Body Shop"
WE APPRECIATE YOUR PATRONAGE!!

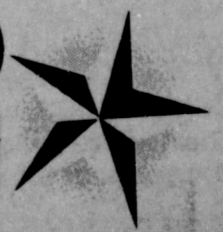

806/659-3722

So. Hwy. 207

Spearman, Texas

Girlstown Plans Birthday Celebration

Almost all of our plans are now complete for our Birthday Celebration on September 23, 1978. Everyone has been working very hard to get everything ready. We have accomplished much. We still have much to do. When September 23rd arrives we will be ready. Each of you have enabled us to continue to improve our home. We want you to see it at its best.

Our program will have two special features this year. I feel that we are very fortunate to have Mr. Ernest H. Loehr as our special guest and speaker. Mr. Loehr is well known in Amarillo not only as a business man but also as a civic servant. Mr. Loehr has served his church as well as other organizations in an excellent manner. He is an active Lion serving this fine civic organization as the Lieutenant Governor of District 2T-1.

We will also crown Miss Girlstown, U.S.A. at Borger during our program. This is a very exciting part of the program for each resident. Miss Girlstown, U.S.A. at Borger is elected by the girls and staff children. She is chosen for her leadership qualities to represent the girls at special functions. She is their spokesperson for one year. The results of the election are kept secret until Miss Girlstown is crowned during our program.

We will serve our delicious bar-b-que beginning at 3:00 p.m. Again this year, our

bar-b-que will cost only \$1.00 per plate. Serving will end at 7:00 p.m. Our volunteers, who prepare this meal, have assured us that it will be one of the best meals ever.

Each of us sincerely hope to see each of you on Saturday, September 23, 1978 at 2:00 p.m. We want you to come and help us celebrate our Eleventh Birthday with the biggest party we have ever had.

HELP!

Costs are continuing to spiral upward. Each time we go to the grocery store, we see the same cost increases you see. Each time we must purchase something it seems to cost twice as much as in the past.

Will you help us? Your contribution of money, clothing, canned goods, school supplies, and first aid supplies will help us help those who are in our care. We know that without you, we could not exist.

Hospital News

Patients in Hansford Hospital are Martha Bacca, Lenora Holdeman, J. A. Hickerson, A. N. Weant, Terry Morris and Agnes Windom.

Patients dismissed were Emma Lopez, Marguerite Nelson, Jewell Brandt, Juan Solis, Lloyd McWhirter, Kile Campbell, Lu Howter, Ruth Garrard, Rocky Sharp, Martha Sloan, Jr. Hansen, Augustine Tello and Erica Blount.

Bowling News

PIN BENDERS 9-16-78			
TEAMS	WON	LOST	
Cinderella	6	2	
Farm Bureau	6	2	
Bowl Mor	5	3	
Vernon's	5	3	
Spearman S.S.	4	4	
Brock Ins.	4	4	
McClellan Gr.	1	7	high team series
Cinderella	1507		
Spearman Super Serv.	1453		
Bowl Mor	1341		
TEAM GAME			
Bowl Mor	494		
Cinderella	478		
Bowl Mor	458		
TEAM SERIES			
Super Service	1393		
Cinderella	1326		
Brock Ins.	1286		
HI IND. SERIES			
Patty Spoonmore	530		
Shirley Greenwood	520		
Joyce Keetch	506		
HI IND. GAME			
Patty Spoonmore	215		
Shirley Greenwood	192		
Millie Craig	187		

SCATTER PINS, 9-11-78			
TEAM	WON	LOST	
Co-op	4	0	
Anthony Elec.	3	1	
#4	3	1	
#2	2	2	
Equity	2	2	
#7	1	3	
#3	1	3	
#6	0	4	
HIGH TEAM SERIES			
Anthony Elec.	1947		
#7	1841		
#2	1792		
HIGH TEAM GAME			
#7	679		
Anthony Electric	666		
#2	656		
HIGH INDIVIDUAL SERIES			
MarionNollner	543		
Diane Elliot	523		
Millie Craig	521		
HIGH INDIVIDUAL GAME			
Millie Craig	205		
June Kelp	193		
Diane Elliot	191		

WED. MORNING GLORES 9-6-78			
TEAM	WON	LOST	
First State Bank	4	0	
The "N" Place	3	1	
Bunkhouse	3	1	
J.G.'s	2	2	
Gordon's	2	2	
#1	1	3	
#6	1	3	
York Electric	0	4	
HIGH INDIVIDUAL GAME			
Sheryl Meek	212		
Ronie McClellan	180		
Judy Reed	179		
HIGH INDIVIDUAL SERIES			
Rita Reed	470		
Millie Craig	449		
HIGH TEAM GAME			
J.G.'s	502		
First State Bank	458		
The "N" Place	457		
HIGH TEAM SERIES			
J.G.'s	1355		
First State Bank	1295		
The "N" Place	1261		
9-13-78			
First State Bank	7	1	
Gordons	6	2	

Patients in Hansford Hospital are Martha Bacca, Lenora Holdeman, J. A. Hickerson, A. N. Weant, Terry Morris and Agnes Windom.

Patients dismissed were Emma Lopez, Marguerite Nelson, Jewell Brandt, Juan Solis, Lloyd McWhirter, Kile Campbell, Lu Howter, Ruth Garrard, Rocky Sharp, Martha Sloan, Jr. Hansen, Augustine Tello and Erica Blount.

Charmcraft 3 Beautiful Styles To Choose from

STONEWARE

Interlude • Apple Blossom • SIMPLICITY

4 piece place setting

16 piece service for four

32 piece Service for 8 ONLY \$21.84

THIS COUPON WORTH 50% OFF ON ONE BREAD CHOP PLATE GOOD THRU SEPT. 23RD.

STEAK \$1.49 **FRANKS 89c**

DOUBLE STAMPS WEDNESDAY WITH A \$2.50 PURCHASE OR MORE, EXCLUDING CIGS.

Have Your Gifts Wrapped At The Bull's Inn - Suite 203

Ordinary size packages - 1.25
(Could vary some according to size)

Box furnished - 50¢ extra
Box, Ribbon and Ornament - 2.00

Chambers Home Accessories

John Hill is attacking State Budget waste . . .

"I've already started my search for waste in the state budget. I want to be ready to tackle overspending the minute I take office as Governor in January. My budget office already is paring down big state agency budget requests, to keep spending within available revenues. We'll have to live within our means, because I'll veto any new taxes."

... because he knows our taxpayers need relief from inflation.

JOHN HILL GOVERNOR

Paid for by John Hill Campaign Fund, Lowell Lebermann, Treasurer, 1035 Brown Bldg., Austin TX 78701. Phone (512) 478-6489.

PICNICS

CUDANY'S GOLD COIN FULLY COOKED	3 LB. CAN	\$4.59
UNITED'S TRU-TENDER BEEF	LB.	\$1.49
UNITED'S TRU-TENDER BEEF	LB.	\$1.29
EXTRA LEAN CUBES-OF-BEEF	LB.	\$1.29

HENS 69c

BLUE BONNET 5 TO 7 LB. AVG.

CHEESE \$1.29

AMERICAN SINGLES 12 OZ. PKG.

PICKLES 19c

WHOLE & KOSHER SLICED 5 OZ. PKG.

CAT FOOD 4 FOR

ASST. FLAVORS 15 1/2 OZ.

CORN 4 FOR

WHOLE KERNEL 12 OZ. CAN

PEAS 4 FOR

EARLY GARDEN 17 OZ.

DRINK 2 FOR

BODEN WESTERN • ORANGE • GRAPE • TROPICAL 64 OZ.

BEANS 3 FOR 89c

FINE FARE CUT GREEN 16 OZ. CAN

VEGETABLES 3 FOR 89c

FINE FARE MIXED 16 OZ. CAN

SPINACH 3 FOR 89c

FINE FARE 15 OZ. CAN

SPAGHETTI 59c

ELLIS WITH MEATBALLS 24 OZ. CAN

TRUCKLOAD SALE

FASHION FABRICS

See our Large Selection NEW FALL FABRICS AN OUTSTANDING SELECTION

100% POLYESTER DOUBLE KNITS
*2, 3 & 4 Sub-Prints & Coordinates
*Yarn Dyed double knits REG. PRICE
*First Quality, full bolts TO \$8.95 **\$2.99** yd.

POLYESTER DOUBLE KNITS
60" wide, Ponte' de'roma, Calcutta
Krinkle cloth, Gabardine & Screen Prints
New Fall Colors **\$2.99** yd.
REGULAR PRICE \$4.98 to \$5.98

DOUBLE KNITS-100% POLYESTER
Great selection-Solids, stripes, Coordinates & many more 60" wide. Full bolts **\$1.99** yd.

Elastic 4 yds... \$1.00 yd.

SIDEWALK SALE
Front of Sacks 3rd Ave. Tuesday, Oct. 3
9 till 6

SHOP UNITED AND SAVE

COMSTOCK APPLE PIE FILLING	21 OZ. CAN	69c
GLADIOLA POUND CAKE MIX	17 1/2 OZ. BOX	49c
AMERICAN BEAUTY LONG SPAGHETTI	RONI-MAC ELBO RONI 24 OZ.	69c
RONI'S TOMATO SAUCE	8 OZ. CAN	5 FOR \$1

BANANAS 5 LBS. \$1

BELL PEPPERS 6 LG. PODS \$1

CARROTS 4 16 OZ. CELLO BAGS \$1

APPLES 10 LB. BAG 49c

POTATOES 10 LB. BAG 99c

CHESSE 59c

DIPS 39c

OLIO 39c

COBBLERS 98c

DINNERS 59c

ICE CREAM \$1.29

WE RESERVE THE RIGHT TO LIMIT QUANTITIES

UNITED SUPER MARKETS
Perryton, Texas

'Corvette Summer' 'Star' Kept Secret Until Release

The title role in MGM's "Corvette Summer" which opens Sept. 22 at the **H.O.L.D.A.Y.** Theatre through United Artists release, was represented by a Stingray sports car so radically modified in design it was decided by MGM to keep it largely "under wraps" from the public until release of the film. The concept for the \$20,000 eye-opener was created by "Corvette Summer" art director James Schoppe and executed by well-known car-custodian Richard Korke. It exhibits radical changes in the front and rear ends and has a special engine, tires and wheels. One particularly unusual feature

is right-hand drive, the better to ogle girls on the sidewalk.

Toward the end of the film's production, the Stingray set in motion a situation where real life imitated art. Just as in the script the show car is stolen, the movie-star Stingray was swiped from MGM Studios one weekend. Somehow the car was spirited off the guarded lot, necessitating a change in the filming schedule until it could be located. The police finally spotted it where it had been abandoned when its high-performance engine had stalled, and it resumed its cinema career.

The Stingray, incidentally, has been known as the only sports car built in America since its introduction in 1953 (when it was called simply the Corvette) and through-out several evolutions into its present-day design. As Robbins points out, he and Barwood "like to deal with American subjects, and a Corvette is obviously the ideal All-American car for an obsessed

young man. I remember Corvettes from high-school years. There were always other kids who had them, sort of wealthy semi-juvenile-delinquent types, while I was one of the literary set. Hal and I aren't really into cars, but we felt the Corvette was the perfect symbol for our story and our hero."



Annie Potts makes her motion picture debut in MGM's "Corvette Summer," a United Artists release opening Sept. 22 at the **H.O.L.D.A.Y.** Theatre.

'International Velvet' Recaptures Charm of Popular 'National Velvet'

(Advance Production Feature)

"International Velvet" is MGM's sequel to "National Velvet" the 1944 hit film that launched Elizabeth Taylor's career and, taking some of the characters from the Enid Bagnold novel, director-producer-writer Bryan Forbes has crafted an entirely new story centered on Sarah Brown, an orphaned American girl with a love of horses. Sarah comes to England to live with her aunt Velvet, the character portrayed as a youngster in the earlier film by Miss Taylor.

Where Velvet's ambition had been to win the Grand National, Sarah sets her sights on the Olympic Games and a Gold Medal in the Equestrian Three Day Event.



Still 5222-26 Mat 2A Tatum O'Neal weighs in at the end of the Olympic cross-country phase of the famous contest. "International Velvet," an MGM film released by United Artists, will open Sept. 22 at the **H.O.L.D.A.Y.** Theatre.

"International Velvet" is MGM's first British production in six years and with the exception of three days shooting at Ledyard Farm, near Boston, Mass., was filmed entirely in England—a decision warmly welcomed by Bryan Forbes, one of the British industry's most hard-hitting champions.

It is being released by United Artists, a Transamerica Company, and will open Sept. 22 at the **H.O.L.D.A.Y.** Theatre.

To bring his new story to the screen, producer, writer, director Bryan Forbes assembled one of the most prestigious lineups of talent ever seen before or behind the cameras.

Sarah Brown is portrayed by Tatum O'Neal, the 14-year-old actress who started creating her own legends at the age of nine.

"International Velvet" sees her making the six-year transi-

tion from uncertain teenager with braces on her teeth to the poised young horsewoman taking her place in the British Olympic Team.

Christopher Plummer, star of such films as "The Sound of Music" and "The Man Who Would Be King," appears as Velvet's friend John Seaton, a writer who plays a large part in helping young Sarah realize her dream to ride for England.

Welsh-born Anthony Hopkins is Captain Johnson, coach of the British Equestrian Team.

Nanette Newman portrays Velvet Brown with her memories in England's West Country, she has a pivotal role in the story, inspiring Sarah by her own childhood experience, to make real her seemingly impossible ambition.

Completing the major casting is Jeffrey Byron, a 22-year-old Californian, who is seen as Scott, captain of the US Equestrian



Still 5222-34 Mat 1A Nanette Newman portrays Velvet Brown, Tatum O'Neal's aunt in MGM's "International Velvet." The United Artists release opens Sept. 22 at the **H.O.L.D.A.Y.** Theatre.

Team. Byron will probably enter the history books as Tatum O'Neal's first on-screen love.

Behind the cameras the credits are no less impressive, director Forbes bringing in some of the horse-world's top personalities as technical advisers.

"International Velvet" was photographed by Toney Imi. Costumes were designed by John Furness. Production design was handled by Keith Wilson. The associate producer is Jon Hargreaves, a long time colleague of Bryan Forbes. The musical score was composed by Francis Lai.



Mark Hamill and Annie Potts head the cast of MGM's "Corvette Summer," a love triangle involving a boy, a girl and a sports car. The United Artists release is currently playing at the **H.O.L.D.A.Y.** Theatre.

How About You!

Want to be your own Boss?

Like meeting people?

Take a look at this

A service station in a Good location

with established trade for sale - for more

details phone

806-659-2969

After - 6:00 P.M.

Gov. John Hill does support effective water quality programs and wastewater treatment efforts.

Water was running gutter-full in Spearman Wednesday morn.

Heavy rain clouds hit the Spearman area at 5 p. m. Tuesday!

The temperature dropped to the high 40's in Spearman Wednesday morning!

WHITES Save on this big 2-door refrigerator. Home and Auto

Save Up To 111.95

It's family size, frost free and makes its own ice!



\$448

Reg 549.95—559.95 Popular Harvest Gold or Almond finish at no extra cost You never defrost this spacious 17 cu ft Catalina 2-door refrigerator equipped with factory installed icemaker that makes fresh ice as you use it! Advanced thinwall foam construction locks in the cold with thinner walls for added storage and efficient energy use! Equipped with 3 sliding shelves, juice can rack, dairy chest and fingertip temperature control. Gleaming acrylic enamel finish in White, Harvest Gold or Almond. Hurry to Whites. Sale price limited time only. 130-8160-2,3

WHITES Prices effective until Oct. 1 Home and Auto

316 Main Spearman 659-3131

CRUM REAL ESTATE

1105 S. BARKLEY

SALESPERSON

WE NEED LISTINGS

CALL ANYTIME

WE NEED LISTINGS

NADINE CRUM BROKER

VIRGINIA WHITE SALESPERSON

We Need Listings! Want to Sell your Home? We have BUYERS.

1104 Haney St.

JUST LISTED! Two bedrooms, 1 bath, kitchen built-ins include cool top, oven, disposal, and lots of cabinets. Has paneled family room with fireplace, carpeted throughout and in an excellent location. This one is immaculate. Call today for an appointment.

REDUCED - OWNER SAYS SELL

719 Steele

GOOD LOCATION, 3 bedrooms, 1 bath, storage bldg., large lot, carpeted, CLEAN, excellent condition. SEE THIS ONE TODAY, PRICED IN 20's.

SUPER FAMILY LIVING

Spacious 5 BEDROOMS, formal living room, 1 1/4 baths, LARGE FAMILY ROOM in basement with floor to ceiling BRICK FIREPLACE. Fenced. UNDERGROUND SPRINKLER SYSTEM. NEAR SCHOOL. too many features to list all. Call today!

THOSE WHO PREFER

THE best will love this spacious 3 bedroom home PRESTIGIOUS location. Massive SUNKEN LIVING ROOM with dressing area and private bath. Beautiful ashwood cabinets and all the built-ins featured in kitchen. Large patio and much more. Want the best? Call for an appointment.

OLD WORLD CHARM

Wouldn't it be lovely to have a really DISTINCTIVE HOME. Approximately 1700 sq. ft. on ground level not including double car attached garage and single car detached garage. Big basement has large gameroom, bedroom, and big full bath. *Underground sprinkler system, fenced, near Elementary school. A house for living!

WHY RENT

This three bedroom, 1 bath is a dandy buy for a starter home. Nice carpet, clean, NEAR SCHOOL, fenced, See it Today.

SPRICE ME UP!

and you will have two value packed houses on 6 lots near Elementary School. Each with 3 bedrooms and two baths. Will sell separately, Good RENTAL PROPERTY or GOOD FAMILY HOMES, Call for an appointment.

**Speartex
Grain
Co.**
Main Office
514 Collard
Phone 659-3711



**Hansford
Agency -
Allstate
Insurance**



Phone 659-3888
18 SW Co

**H & H
Water
Well Service
Inc.**

Graver Hwy.

Phone 659-2242

**Busters
Aerial
Dusters**



Plains Shopping Center

Phone 659-3648

**Consumers
Sales Co.**



421 W Kenneth Ave
Phone 659-2021

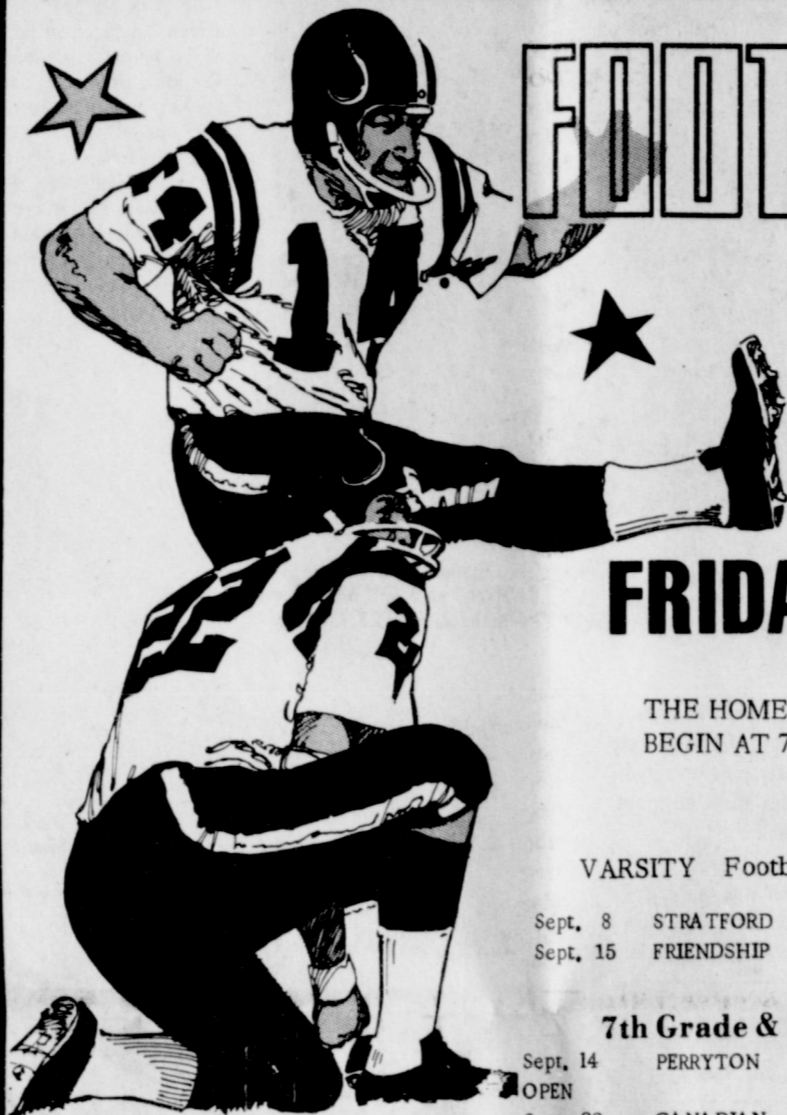

FOOTBALL

Spearman

VS

Elk City

FRIDAY NIGHT

THE HOMECOMING GAME WILL
BEGIN AT 7:30 P. M. FRIDAY

Varsity Football Schedule 1978

Sept. 8	STRATFORD	8:00	AT STRATFORD
Sept. 15	FRIENDSHIP	6:30	HOME

7th Grade & 8th Grade Lynx

Sept. 14	PERRYTON	5:00	HOME
Sept. 28	CANADIAN	5:00	AT CANADIAN
Oct. 5	BOYS RANCH	5:00	HOME
Oct. 12	DALHART	5:00	AT DALHART
Oct. 19	RIVER ROAD	5:00	HOME
Oct. 26	PERRYTON	5:00	AT PERRYTON
Nov. 2	CANADIAN	5:00	HOME
Nov. 9	BOYS RANCH	5:00	AT BOYS RANCH
Nov. 16	DALHART	5:00	HOME

9th Grade

Sept. 14	PERRYTON	5:00	AT PERRYTON
Sept. 21	STRATFORD	5:00	HOME
Sept. 28	BOOKER	5:00	HOME
Oct. 5	GUYMON	7:00	AT GUYMON
Oct. 12	DALHART	5:00	HOME
Oct. 19	RIVER ROAD	5:00	AT RIVER ROAD
Oct. 26	PERRYTON	5:00	HOME
Nov. 2	BOOKER	5:00	AT BOOKER
Nov. 9	BOYS RANCH	5:00	HOME
Nov. 16	DALHART	5:00	AT DALHART

Lynx B Team

Sept. 14	PERRYTON	7:00	AT PERRYTON
Sept. 28	CANADIAN	7:00	HOME
Oct. 5	BOYS RANCH	7:00	AT BOYS RANCH
Oct. 12	DALHART	7:00	HOME
Oct. 19	RIVER ROAD	7:00	AT RIVER ROAD
Oct. 26	PERRYTON	7:00	HOME
Nov. 2	CANADIAN	7:00	AT CANADIAN
Nov. 9	BOYS RANCH	7:00	HOME
Nov. 16	DALHART	7:00	AT DALHART

**LYNX
Home
coming
GAME!**

**Hansford
Impl. Co.**



SALES & SERVICE
Hwy. 207 Spearman
Phone 659-2712

**Dairy
Queen**

BE WITH THE
"IN" CROWD
&
"LIVE A LITTLE"

700
Stinnett Hwy
Phone 3324

**Brock
Insurance
Agency**

Phone 659-2514
206 Main

TG&Y

Your best buy is at TG&Y!

521 Hwy 207 S.
Phone 659-3741

**Hi Plains Auto
& Conoco**



118 N. Main
Phone 659-2506
415 Collard
Phone 659-3555

**John R.
Collard, Jr.**

405 Davis
Phone 659-2501

**KRDF
Stereo 98**

**Jr. Lusby
Cats**



W. Graver Hwy
Phone 659-3766