



# The Spearman Reporter

VOLUME 69, NO. 32

THE SPEARMAN REPORTER, SPEARMAN, TEXAS 79081

THURSDAY, JUNE 22, 1978

## City Receives Sales Tax Check

The City of Spearman sales tax allocation for the first half of 1978 are running 24% ahead of those last year, according to State Comptroller Bob Bullock. Statewide sales tax are running a healthy 17.5 percent ahead of last year.

Spearman received 14,668.60 for its June share of the local option one percent tax. Last year's share for the same period was 13,001.48.

Payments to the City of Spearman to date for 1978 are 49,341.28 compared to 47,279.23 for the same period last year.

The City of Gruver received a check of 3,856.01 for its June share compared to 2,119.70 for the same period last year. 1978

payments to date to Gruver is 10,030.97 compared to a 9,824.74 for the same period last year, up 2%.

Statewide the latest checks raise cities share to date this year to 196.5 million, compared to 167.2 million for the first half of last year. That's a 17.5 percent increase.

City sales tax allocation for the year are up 20% in Houston, 11 percent in Dallas, 15 percent in Fort Worth, 10 percent in San Antonio and 17 percent in Austin.

The tax collected by local merchants along with the state sales tax and is rebated to the cities monthly by the Comptroller's Office.

## Remodeling Committee Gives Report

Remodeling committee of the Golden Spread Center board reported on progress with contractors, carpenters, electricians and that work will begin on the front and on the kitchen very soon at a meeting at the Center on Monday, June 19 at 6:00 p.m. Orville Brummett, president, opened the meeting. The Rev. Ed Freeman gave the invocation. Thelma Scott read the minutes of the June 5 and 8 meetings and they were approved.

Reports were also heard from the furnishings committee, the social committee, the plaque committee, the finance committee and the bus committee.

It was decided not to have a social evening on Tuesday, July 4th.

Those present at the meeting were Freeman Barkley, Bob Boxwell, Colleen and Orville Brummett, Rosa Lee Butt, Mildred Chamberlain, Ed Freeman, Elva Garner, Frances Loftin, Marsha Murphy, and Thelma Scott.

## Bloodmobile Date

At a called meeting of Hansford County American Red Cross members Wednesday afternoon, plans were formulated for a July 27th Bloodmobile in Spearman and the possibility of a February Bloodmobile for Gruver.

Attending the meeting which was held at Martin's Steak Garden in Spearman were representatives from both Gruver and Spearman along with Area Representative Dave Clark and Director of Donor Recruitment Bill King, both of the ARC Blood Center in Wichita, Kansas.

Discussion was held concerning the possible quotas for the next two visits of the Bloodmobile to Hansford County along with various aspects of the Gruver visit in February and details of the July 27th Bloodmobile visit which will be held at the

Sacred Heart Parish Hall in Spearman. Donors are to be contacted for time during the drives and everyone in the county is encouraged to participate if possible.

Those present for the Wednesday meeting included Police Chief Jim Ratliff, Mrs. Dave Arrington, Mrs. Bob Crawford, and Mrs. Bill Maupin, all of Gruver; Mesdames: Edith Smith, Doris Ellison, Hazel Stumpf, Betty Jean Davis, Mary Brock and Judy Nelson, representing the Spearman unit.

Anyone interested in working either prior to the Bloodmobile with phone reservations or during the July 27th date is encouraged to phone Mrs. Preston Smith, 659-2395, or Mrs. Mary Brock, 659-2514, in Spearman; and in Gruver, Mrs. Bob Crawford, 733-2740, Mrs. Dave Arrington, 733-2983, or Mrs. Bill Maupin, 733-2564.



Community Public Service's \$15,000 corner pole, is a monument to progress in the Spearman area. The new pole is anchored in 24 ft. of cement, and will handle the load of the main lines now attached to the pole.

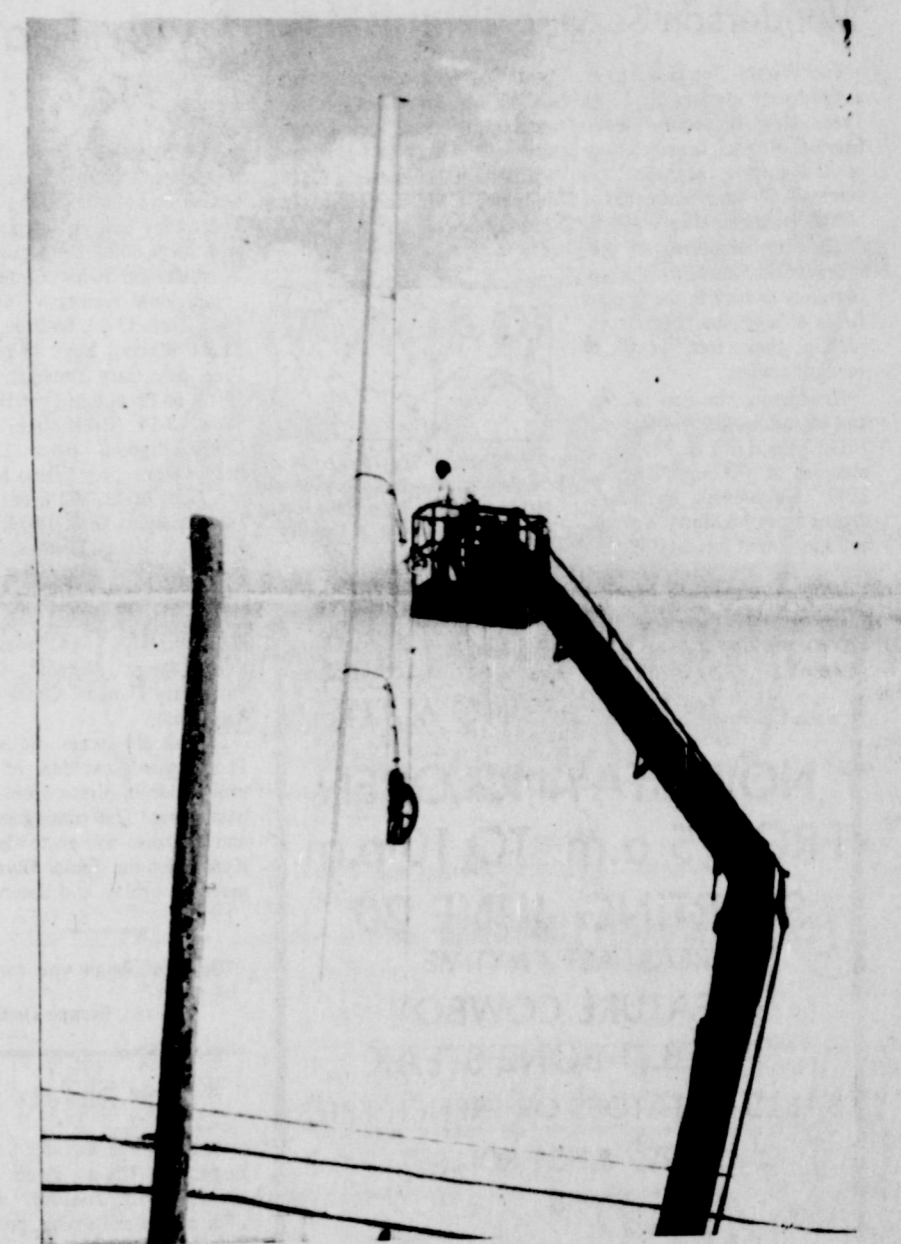

STATUE OF LIBERTY! It could be a monument to free enterprise, and the progress of Community Public Service in our city! The new 115,000 volt line will make service possible for many years to our growing community!

## Cunningham Selected

Dayton, Ohio - The Institute for Development of Educational Activities, Inc. (I/D/E/A), the educational affiliate of the Charles F. Kettering Foundation, announced today that James Cunningham, Superintendent of Schools, has been selected as a member of the prestigious I/D/E/A/ Academy of Fellows. Mr. Cunningham has been chosen as one of 500 outstanding American educators to receive this honor and will participate in a week-long seminar to be held at The Colorado College, Colorado Springs, Colorado, this coming July.

During the week a faculty of nationally prominent educational leaders will address the Fellows and meet with them in small groups for the purpose of grappling with issues and solutions to current crises in education.

The Academy of Fellows is the oldest, continuing in-service program for school administrators in the nation. The Fellows Program has provided in-service training for over 5,000 participants from North America and overseas.



James Cunningham

## Marijuana Charge

Two Perryton men were arrested June 15 outside of Spearman and charged with possession of marijuana, said Sheriff R. L. McFarlin.

The sheriff said Steven Lynn Joyner, 21, and Tony Arlen Frye, 22, were arrested during a routine patrol about three miles east of Spearman on Highway 15 about 7:30 p.m.

The men were fined \$200 each plus court costs, McFarlin said.

## YMCA Teen Disco Planned

There will be a YMCA Teen Disco Saturday night, June 24, featuring Z-93 at the Spearman Community Building from 8 until midnight.

Tickets for the dance are \$3.00 and all proceeds go to the YMCA fund.

All area youth are invited to attend.

## Police report

A family disturbance at 105 S. Endicott was reported to Spearman police June 16, according to the police report. No charges were filed.

Ronnie Goodman reported a prowler at 101 W. 12 June 17. No suspect was found.

A family disturbance at 118 N. Endicott was reported June 18. No charges were filed according to the police report.

## Attend FPC

Six students from Spearman are attending Frank Phillips College during the first summer session.

Students attending are Danny Edward Dry, Box 205; Jimmie Harbour, 204 S. Snider; Carmon Laird, 118 N. James; Roger Scott Pipkin, 1116 S. Townsend; Lillian Ralston, Rt. 3 Box 9A; Roy Alan Uptergrove, 403 Endicott.

## Firecracker Open Date

Spearman's Firecracker Open has been set for June 30, July 1 & 2 at the Spearman High School.

Entry deadline is June 26, 1978 and entry limit is 3 total events with option for mystery doubles. Checks should be made payable to Spearman Firecracker Open. No entries accepted without entry fee. A name and events entered must accompany each entry fee.

Entry blanks may be picked up at the swimming pool. Send entries to: Chuck Steele, 523 West 3rd, Spearman, Texas 79081, Phone 659-3510.

The junior double events will begin at 9 a.m. Friday with single events scheduled to begin at 11 a.m. Friday.

Adults double events begin at 1 p.m. Saturday, single events begin at 3 p.m. Saturday. Men's 35 singles and Women's 35 singles and doubles and Husband and Wife Doubles will begin at 6 p.m. Saturday.

Matches are two out of three sets with 9 point tie-breaker at 6 all. No ad scoring will be used through quarter finals.

Players will be in default thirty minutes after posted time.

Mystery doubles will be held Sunday. A \$3.00 entry fee will be charged and your partner will be drawn from a hat. All persons are eligible regardless of age or sex...UNLESS you are

a finalist in an adult event. The entry deadline for this event is 1 p.m. Sunday.

## Tech Honor Roll

More than 4,000 students at Texas Tech University qualified for the Dean's Honor Rolls in the six colleges during the spring semester.

Included were six from Spearman, Debbie L. Cook, Maria S. Gatlin, Roger C. Jones, Lee A. Josephson, Debra R. Martin, and Roy A. Uptergrove. Katina F. McCloy of Morse was also included.

This list may not be complete. Because of state privacy laws, Tech cannot release hometown stories about students without their permission. Many do not give this permission. Others often list Lubbock as their permanent mailing address when they are really natives of other cities and towns.

## Hospital News

Patients in Hansford Hospital are Allen Pierce, Rhoda Casas, George Ford, E. R. Riddle, A. D. Sparks and Pete Vera, Jr.

Dismissed were Ann White, Jimmie Vernon and Harley Davis. Vida Jones and Clemencie Cervantes were transferred.

## Markets

WHEAT	\$2.82
MILO	\$3.80
CORN	\$2.46
SOYBEANS	\$9.75



Chris White, Lee Shaver, Mickey Cook and Leroy West (left to right) are Baker & Taylor employees who serviced, painted, loaded and installed the emergency power generator for the Hansford County Hospital.



Laquita Evans instructs Carlee Dixon as she begins her first sewing project.

## 4-H Club News

Spearman 4-Hers are preparing to enter the Hansford County Dress Revue with sewing classes being held in the Spearman High School home economics room.

Teresa Kirk, 4-H leader, said the first-year girls have learned to use a needle a thread, a thimble and also studied the parts of the sewing machine in the classes. Kirk said their first task was to hem a tea towel. The girls

are getting ready to make the garments they will model at the Dress Revue, she said. The girls must make a skirt, blouse or pants, but "most are making shirts", she said. Several groups of 4-Hers

meet in the home economics room on Thursday, although they do not meet at the same time. Groups are divided according to age or by choice of the girls, Kirk said.



**SPEARMAN**  
659-2514

**GRUYER**  
733-2981

**BROCK**

**AGENCY**

It's

**HAIL**

**INSURANCE**

**TIME**



Coaching staff of the Girls' Basketball Camp held last week in Gruver, Coach Robert Newton of Spearman; Director of the Camp Coach F. G. Crofford; All-State Guard Kelley Hart and ace first-year player for Amarillo College Lucy Smith, both of Gruver.

### Coursey to Teach Free Tennis Clinic

A free tennis clinic for children and adults will begin Monday at the Spearman High School under the direction of Perry Coursey, former coach here and coach at Monahan. Coach Preston Smith said children's classes will be held from 9 a.m. until noon and adult classes will be held from 7 - 10 p.m. The classes will be held for one week, ending Friday, June 30, said Smith.

A women's exercise class is being held through July 7 from 6 to 7:30 p.m. This is being directed by Rhonda Jones and is for all ages.

Basketball for all ages is being played from 8 - 10 p.m. Tuesdays and Thursdays under the direction of Ralph Newton. This program will end July 20.

Volleyball for all ages will be played from 8 - 10 p.m. Mondays and Wednesdays, said Smith. These sessions will be held through July 19 in the old gymnasium.

Summer track is being instructed by Smith and James Collingsworth and will be held through July 14. Smith said participants in this event will enter a track meet at Canyon July 8, to participate in a Junior AA track meet. The tracksters begin practice every weekday morning at 9:30 and anybody in school (7 - 18) may participate, said Smith.

"We are interested in newcomers," he said.

Weight lifting will be July 3 through Aug. 4 from 8 - 10 p.m. weekdays at the high school field house with Curtis Beasley in charge.

### Porter Boys On Dean's List

Raymond A. Porter and William C. Porter, students at Wheaton College, have been named to the Dean's List for the spring quarter of the 1977-78 academic year.

They are the sons of Mr. and Mrs. R. C. Porter of Spearman. Dean's List honors are earned by students who carry 12 or more hours and average 3.4 grade points (4 is perfect) per quarter.

Wheaton College is a coeducational Christian liberal arts college located 25 miles west of Chicago.

### Babe Ruth Schedule

**SENIOR BABE RUTH SCHEDULE**

Following is the schedule for the Senior Babe Ruth League. Game time is at 8 p.m. Thursdays and at 2:30 p.m. Sundays.

Thursday, June 22, Beaver will play Alpar at Perryton, and the Cardinals will play at Canadian.

Sunday, June 25, the Cardinals will play at Beaver and the Gold Socks will play Alpar at Perryton.

Thursday, June 29, the Gold Socks will play the Cardinals here, and Beaver will play at Canadian.

### Babe Ruth League Expresses Thanks

Members of the Babe Ruth Baseball League would like to thank the following for their donations, making the league play possible for this year.

Baker and Taylor, \$350.00; Hi Plains Auto \$150.00 plus \$64.00 hats; James Hargis, \$25.00; Roscoe Nelson, \$25.00; Bob Hohertz, \$25.00; Gruver State Bank, \$100.00; First State Bank, \$100.00; Kids Inc., \$100.00; John Sutterfield, \$20.00; George Rex, \$20.00; Cinderella, \$20.00; J. L. Brock, \$25.00; Cates Mens & Boys, \$25.00; Johnny P. Vernon, \$15.00; Hansford County Family Center, \$100.00.

### Henderson Serving Externship

Fort Worth - Bob Henderson, a third-year student at North Texas State University Health Services Center/Texas College of Osteopathic Medicine, is serving a summer externship at Methodist Hospital in Dallas.

The externship program provides TCOM students the opportunity to work in the various fields of medicine before completing their four years of medical studies.

Henderson, the son of Mr. and Mrs. Robert C. Henderson, 10113 Saigon St., El Paso, is a member of TCOM's Class of 1980. He holds a bachelor's degree from McMurry College and a master of theology degree from Southern Methodist University and completed pre-med studies at Texas Tech University.

His wife, Genette, is the daughter of Mr. and Mrs. Gene Cudd of Spearman.

### Swim Team News

The Spearman Swim Team traveled to Ulysses, Kansas for a meet on Saturday, June 17th. There they were in competition with seven other teams from the West Kansas Swim League.

Individual results: Tuwana Byrd, Girls 13-14, 66 Free, 4th; Chuck Rigdon, Boys 13-14, 66 Free, 5th; Gary Thomas, Boys 13-14, 66 Free, 6th; Curt Davis, Boys 13-14, Backstroke, 4th; Chuck Rigdon, Boys 13-14, Breaststroke, 3rd; Teresa Miesner, Girls 11-12, 200 Free, 6th; Tuwana Byrd, Girls 13-14, 200 Free, 3rd; Stacey Thomas, Girls 13-14, 200 Free, 5th; Gary Thomas, Boys 13-14, 200 Free, 4th; Marietta Davis, Girls 15-18, 200 Free, 6th; Boys 13-14, Freestyle Relay (Tracy Vernon, Greg Farr, Gary Thomas, Chuck Rigdon), 2nd.

Overall the team did well. There is a great deal of improvement in times from the past week. This coming weekend the team will go to Colby, Kansas for the Junior Olympic meet on Friday and Saturday.

"Be brief when you cannot be good."  
St. Francis De Sales

### Cheerleaders To Attend Camp

Cheerleader squads from Gruver High School and Spearman High School will be among those enrolled from six states at the National Cheerleaders Association camp at Panhandle State University. Forty-two cheerleader squads will register Sunday, June 25 in the girls dorm lounge between 2-5 p.m. Some squads will represent football, basketball and wrestling teams.

Nine instructors from the NCA office in Dallas have been assigned to the camp, with the possibility of two others added to the staff. Eight Panhandle State University cheerleaders will serve as counselors in the dorm during the camp.

The camp will end on Thursday, July 29 following final competition and the noon meal.

### IRS News

Social Security benefits are underwriting a college education for thousands of young Americans. If a parent is receiving either disability or retirement social security, unmarried children between the ages of 18 and 22 can receive student benefits if they are attending school on a full-time basis. The benefit can be as much as 1/2 of the parent's benefit when the parent is living or 3/4 of the parent's benefit if the parent is deceased.

Starting in 1974 student benefits became payable directly to the student. This is convenient for the student but it places responsibility for overpayments directly on the student.

Overpayments occur when students fail to report changes that affect their entitlement to social security. Terminating events include marriage, dropping out of school, changing to a non-accredited course of instruction and earning more in wages and/or self-employment than is allowed.

Since student benefits are dependent on parent's entitlement to benefits, a student can also be overpaid if his/her disabled or retired parent refuses to work and fails to notify Social Security.

Overpayments can be a real burden to a young person trying to get established in life. If you are a student receiving Social Security, be sure you understand your reporting responsibility and report changes immediately to your nearest Social Security Office.

### Brummett & Pettitt On OSU Honor Roll

Terril Brummett and William Dean Pettitt have been named to the Dean's Honor roll for the 1978 spring semester at Oklahoma State University, Stillwater, Okla. They were among the 5,871 students so honored.

Terril is the son of Mr. and Mrs. Orville Brummett, and William Dean, Billy, is the son of Mrs. Reba Pettitt of Spearman.

### Water Safety Instructor Class Set

There will be a Water Safety Instructor Class given beginning next Tuesday, June 27th at the swimming pool in Stinnett. Prerequisites are: you must be 17 years of age, hold a current Advanced Life Saving card and have Swimmer ability. This class will last for about 10 evenings from 7 to 9 p.m. each evening. If you are interested meet at the swimming pool on Tuesday evening at 6:00 p.m. June 27th or call 659-3477 for further information.

**CLIFFHANGER'S CAFE**

PLAINS SHOPPING MALL

**NOW STAYING OPEN**

**FROM 5 a.m. TO 10 p.m.**

**STARTING JUNE 20**

BREAKFAST ANYTIME

★ **FEATURE COWBOY**

**1 LB. T-BONE STEAK**

**BAKED POTATOES OR FRENCH FRIES**

**SALAD & HOT ROLLS**

**\$7.50**

### "PUBLIC NOTICE"

"Pursuant to TEX.REV.CIV.STAT. ANN. art 1446c paragraph 43 High Plains Natural Gas Company hereby gives notice of the Company's intention to raise the rates of the unincorporated portions of the counties of Hansford, Ochiltree and Lipscomb, effective July 19, 1978 to:

MONTHLY USE	Rate
0 - 499 MCF	63¢ plus city gate rate/ intracompany charge
500 - 1200 MCF	58¢ plus city gate rate/ intracompany charge
Over 1200 MCF	53¢ plus city gate rate/ intracompany charge

The city gate rate/intracompany charge is established by the Railroad Commission of Texas. It is currently 111.56¢/mcf plus 90% or less 100% of the amount by which High Plains' weighted average cost of gas is more or less than 85.80¢/mcf.

Information concerning the proposed change can be obtained from the High Plains Natural Gas Company office at 109 South Main Street, Canadian, Texas, phone (806) 323-6464.

Any affected person may file written comments or a protest concerning the proposed change with the Director of the Gas Utilities Division, Railroad Commission of Texas, P.O. Drawer 12967, Austin, Texas 78711 at any time within 15 days following the postmark date of this notice."

HIGH PLAINS NATURAL GAS COMPANY

**FRANK PHILLIPS COLLEGE**

**A STATE SUPPORTED COMMUNITY COLLEGE**

70 ACRES ON ROOSEVELT, BORGER, TX. 79007

**BIG ENOUGH TO HELP YOU.**

**SMALL ENOUGH TO CARE.**

**NOW OFFERS**

**CONTINUOUS ENROLLMENT**

<b>AUTOMOTIVE TECHNOLOGY</b>	<b>ANIMAL HEALTH TECHNOLOGY</b>	<b>FARM &amp; RANCH MANAGEMENT</b>
<b>BUSINESS &amp; ACCOUNTING</b>	<b>LAW ENFORCEMENT</b>	
<b>MACHINE SHOP</b>	<b>MID-MANAGEMENT</b>	<b>COSMETOLOGY</b>
<b>*TRANSFERABLE ACADEMIC PROGRAM</b>	<b>COMPUTER INFORMATION SYSTEMS</b>	
<b>CHILD DEVELOPMENT</b>	<b>CAREER PILOT TRAINING</b>	<b>DRAFTING &amp; SURVEYING</b>
<b>***LICENSED VOCATIONAL NURSING</b>	<b>REAL ESTATE</b>	
<b>MUSIC</b>	<b>DRAMA</b>	<b>ART</b>
		<b>**WELDING</b>

\*Second Summer Session, Now Through 6 P.M., Wednesday, 19. Fall, 1978 Semester, Now Through Friday, September 1.

\*\*Summer Mid-Term Welding, Now Through July 17. Fall '78 Welding School, Now Through August 28. Fall Mid-Term Welding, Now Through October 9. Winter Welding School, Now Through November 20.

\*\*\*Applications Accepted For August LVN Classes, Now Through July 15.

**STUDENT FINANCIAL AIDS INCLUDE LOANS, GRANTS, DORMITORY SCHOLARSHIPS, WORK-STUDY, BEGG., VOCATIONAL REHABILITATION, DEPARTMENTAL SCHOLARSHIPS.**

**BOOK LOANS TO OUT-OF-STATE STUDENTS.**

Approved for Veterans' Training.  
CONTACT: REGISTRAR'S OFFICE  
Frank Phillips College  
Tel. 806-274-5311

### PSYCHOLOGY



Giving the best quality gift may cost a little more but the feeling it engenders in the recipient, who knows you care enough to select the finest for them, is well worth it.

Selecting the finest in spirits is important when you want to honor your father or someone else special. Such popular and versatile bourbons as Old Fitzgerald 1849, Rebel Yell, Old Weller 107 barrel proof or Old Fitzgerald Prime are ideal selections and will be much appreciated. As a special treat, ask your liquor dealer for a free "Happy Father's Day, Dad" attachable bottle decal or design your own imprint, allowing two weeks for delivery.

**ANNOUNCING**

**CHUN YANG, M.D.**

**WILL PRACTICE AT**

**THE HANSFORD CLINIC**

**721 EVANS**

**SPEARMAN, TEXAS**

**INTERNAL MEDICINE**

**PEDIATRICS**

# WANT ADS

## CAPROCK MONUMENT CO.

Dealers of Georgia Granite, Georgia Marble, Colored Granite, & Bronze.

represented by

**BOXWELL BROS. FUNERAL HOME**  
519 S. EVANS  
659-3802

Hansford County  
Parenthood  
26 S. Haney  
659-2483  
Spearman  
Mon. - Fri.  
8 a.m. to 12 noon  
30S-rtm

## SERVICES

**HANSFORD LODGE**  
No. 1040  
A.F. & A.M.

Regular Meeting  
June 26, 1978 8:00 P.M.  
Members Urged to Attend  
Visitors Welcome  
CERIL BATTON W.M.  
JERRY E. GEE SEC'Y.

**KIRBY SALES & SERVICE**  
Spearman, 912 S. Bernice.  
659-2797.

**STEAM RINSEVAC RUG SHAMPOOER**  
\$6.95 PER DAY  
with Upholstery Attachment  
\$8.95 PER DAY  
Call Gordon's Drug  
659-2141 or  
after 7 p.m. & Sundays  
call FREDDIE LARGENT:  
659-3437  
24-rtm

**YOUR LOCAL USED COW DEALER: SPEARMAN HI-PRODUCTS.**  
Seven days a week deal stock removal. Please call us soon as possible.  
659-3544.  
8-rtm

**SERVICE:** Pits cleaned, wet or dry. Dragline or loader. Also, dozer, grader, carry-all service.  
Lee Roy Mitchell, 806-733-2384, Gruver, Texas, 79040.  
9-rtm

Alcoholic Anonymous Meeting 8 p.m. Friday, Home Demonstration Club building. 305 N. Bernice. Phone 659-3181 for information.  
\*\*\*

Al-Anon meetings 8 p.m. Friday Home Demonstration Club building. 305 N. Bernice in back room. Phone 659-3181 for information. Ask for Al-Anon.

## NOTICE

Wallace Monument Co. Monuments, Curbing, Grave Covers  
Local Representative  
**LEONARD JAMESON**  
659-3406  
20-rtm

**WANTING YARDS AND LOTS TO MOW.** Have equipment to mow and edge yards; also riding mower for lots. Call 659-2871 or 659-2121.  
28rtm

**Will Do Lawn Mowing, etc.** Call 659-3839 or 659-2541.  
25-rtm

**FEE WEE'S PLUMBING & Appliance Service.** Roto-rooter. 659-2811 or 659-3781.  
26-rtm

Recycle your aluminum at Bruce Motors at ten cents a pound.  
21S-rtm

**CUSTOM HAY BALING.** Jerry D. Virden, Gruver, Texas. Call 733-2236.  
29-rtm

## NOTICE

I Will Not Be Responsible for any debts other than my own.  
Joe Wattler.  
31S-2tp

## REAL ESTATE FOR SALE

**FOR SALE:** In Gruver, 3 bedroom house, partially furnished. Call 733-2315.  
30-rtm

**FOR SALE:** 722 Collier 3 Bedroom, 1 1/2 baths, garage, fenced yard, corner lot. CALL 659-3885 weekdays after 5:30.  
27-rtm

**FOR SALE:** Three bedroom two bath home on large lot. Excellent location, close to schools. Shown by appointment only. Call 3450 or 3802.  
32-rtm

**FOR SALE BY OWNER:** Two, 3 bedroom homes, 2 baths, good location, reasonably priced. Call 659-2283.  
19S-rtm

**FOR SALE:** 3 Bedroom 1 1/2 Bath, Large Basement, Double Car Garage, Central Heating and Air. Storage building in back. By appointment only. 659-2333.  
29S-rtm

**FOR SALE:** 2 Crawford addition lots with improvements. Call Dean Groves, 918-299-6251.  
31S-rtm

Small house to be moved or wrecked for salvage by July 15. Price \$100.00. Emmett R. Sanders, Realtor, 659-2516, nights 659-2601.  
31S-4tc

**FOR SALE BY OWNER:** 3 bedroom, 2 bath, large living area. 735 Cotter Drive. Call 806-983-2511 for appointment.  
31S-4tc

**FOR SALE:** 2 Bedroom, 1 Bath, Family Room with Fireplace, Storage Building. Good location in South part of town. Shown by appointment. 659-2935.  
31S-2tp

**FOR SALE:** Nice 3 bedroom home, 2 full baths, dressing area, lots of storage. Completely remodeled, dishwasher, large utility room, 1500 sq. ft., 9x12 storage building, stockade fence, double enclosed carport. 426 S. Haney, call 659-3679.  
29S-rtm

## FOR RENT

**FOR RENT:** LBL Trailer Spaces. Call 659-3627.  
28S-rtm

## LOST

**STRAYED:** Black Steer and Hereford Steer branded CV-T Call D. L. Schumann. 659-0178 or 659-3508.  
32-2tp

## MISCELLANEOUS FOR SALE

**FOR SALE:** 1975 Chev. Pickup. Clean. Loaded. Phone 659-3119, after 5 p.m.  
28S-rtm

**ONE WHEEL TRAILER.** Ideal for hauling extra luggage on vacation, etc. \$65. Call 2941 or come by 307 S. Hazelwood.  
32rtm

**FOR SALE:** 1977 Chevette, automatic and air. Call 659-2927  
24S-rtm

**FOR SALE:** Hale 2-horse trailer. Call 659-3458 after 5 p.m.  
31-4tc

**FOR SALE:** 1964 Cadillac Coupeville. Loaded. In excellent condition. \$500.00. See at 201 S. Endicott after 7:00 P.M.  
31-4tc

**FOR SALE:** Used refrigerator. \$50, 717 S. Townsend. Phone 659-2156.  
32-2tc

**Reduce Safe & fast with GoBese capsules & E-Vap "water pills"** Spearman Drug.  
32-6tp

**FOR SALE:** Cabover Camper. 659-3203.  
30-rtm

**CHAIN SAWS:** Homelite, McCulloch, Stihl, for sale or repairs. Porter Baker, 7th & Ash, Perryton, 435-2944.  
30-16tc

**FOR SALE:** Used Piano. Call 2260.  
32-3tp

**CATTLE DOGS FOR SALE:** Red Blue Heeler cross puppies, intelligent, good with children. Contact Larry Sanders, Dean Cluck Feedlot, Gruver, or call 733-2244.  
31-4tc

## CAMPERS

1974 APACHE fiber glass sides, with water pump, ready for your vacation.  
1975 LAYTON, 5th Wheel Camper, self contained with central air.  
B & C Homes  
Hwy 3 Southeast  
Guyton, Oklahoma  
31S-2tc

**FOR SALE:** German Millet Seed, makes hay in 45 days. Farmers & Ranchers Supply, 733-2931, Gruver, Texas.  
21S-rtm

## MOBILE HOME FOR SALE

**FOR SALE:** Mobil Home, 73 Model. 14 x 68 2 Bedroom, 2 Bath, Central Air & Heat, Stove, Refrigerator, Dish Washer, Washer & Dryer, Shag Carpet. 806-659-3722.  
31S-rtm

**FOR SALE:** 1974 14x70 Mobile Home, 3 bedroom, 1 1/2 bath, equity and take up payments. See at 322 Hoskins or call 659-2750.  
31S-2tc

## HELP WANTED

**HELP WANTED:** Apply in person, Rogers, Sales & Service, Waka, Texas. Inside shop, manufacturing work.  
25S-rtm

**WANTED:** Man or woman to operate Moose Club Room. Call 3971 after 5 p.m.  
28S-rtm

**HELP WANTED:** Position open, clerical. Excel Chevrolet-Olds, 659-2541.  
31S-4tc

## GARAGE SALE

**GARAGE SALE:** 720 S. Barkley. Friday and Saturday. 10:00 A.M. till 5:00.  
32-1tp

**GARAGE SALE:** 1115 Linn Drive. Thursday 4 p.m., Friday 10 a.m.  
32-1tc

**2-FAMILY GARAGE SALE:** Thursday and Friday, 9 to 5, 1110 S. Haney.  
32-1tc

**4 Family Garage Sale-Friday & Saturday,** June 22 & 23, 9 to 5. Clothes, knickknacks, furniture and collectibles. 1106 Wilmeth.  
32-1tc

## CARD OF THANKS

It is impossible to tell you how much you have meant to us. We appreciate each thoughtful deed and prayer so very much.  
Chester Mitts and Family

"A poet can survive anything but a misprint." Oscar Wilde

Growing with Spearman! New 3 bedroom 2 bath home now under construction on South James St. in Delon Kirk Addition. Refrigerated air, carpets, nice master bedroom, utility room.

**EMMETT R. SANDERS,**  
REALTOR  
659-2516 NIGHTS 659-2601

**FOR SALE:**  
Excellent ranch-farm combination 5 miles west of Spearman, total 2 1/2 sections, no minerals, about 400 acres cultivated, balance choice Palo Duro Valley and upland grass, 2 irrigation wells. Good stucco 3 bedroom ranch home with basement, 3 car garage, shop, etc. Ideal stockman-farmer set-up. Owner will carry paper.  
**EMMETT R. SANDERS, REALTOR**  
659-2516, nights 659-2601  
27-rtm

**JIMMY GREENE**  
659-3196

BOX 5 SPEARMAN  
The Ladies protecting her own.  
**KANSAS CITY LIFE**  
INSURANCE COMPANY  
Since 1866

**ED WHEELER REAL ESTATE**  
HOMES - FARM - COMMERCIAL -

3064 under roof, 3 bedroom, 1 1/2 baths, central heat and air, ash paneling and woodwork, extra large double garage, automatic underground lawn sprinkler, large storage building, concrete pad for boat, etc. Cinder block fence, nice patio. Appointment only.

811 Roland, 3 bedroom, single bath, large utility room, double closets in each bedroom, new cedar fence.

900 Haney, 3 bedrooms, single bath, fenced, storage, cover for camper, corner lot, extra nice.

401 Haney, red brick home, 5 spacious rooms, 2 baths, double garage with connecting storage room conveniently located to elementary school, town and park. Big yard in good condition. Excellent for couple with children. Immediate possession.

1014 S. Bernice, recently remodeled, 3 bedroom, single bath, single attached garage, central heat and air. Must see to appreciate.

Ed Wheeler 659-2613, Office  
Jerry Gee or 659-2951, Home  
659-3664

27-rtm

If the Summer Heat is coming through your windows & doors, and into your house - - - your Air-Conditioner has to work more

Insulate them with Storm Windows, & Doors - Shade them with Awnings or Shade Screens

For Free Estimate Call: **HOWARD MOYER at Only Aluminum Industries**  
114 W. 1st 659-6966 or 338-6170  
Guyton, Okla.

**TOO LATE TO CLASSIFY**

**FOR SALE BY OWNER:** 203 N. Bernice, 2 bedrooms, 1 bath downstairs; 1 bedroom, 1 bath upstairs. Apartment with 1 bedroom, 1 bath upstairs. Parking place for 3 trailers, 100 x 140 lot, storage building. \$37,500. Shown by appointment only. Phone 3070.  
32-4tc

**Brown Signs New License Agreements**

AUSTIN -- Texas Agriculture Commissioner Reagan V. Brown has signed agreements with two neighboring states, New Mexico and Louisiana, for mutual recognition of restricted-use pesticide applicator licenses.

The purpose of the agreement is to issue licenses or certifications on a reciprocal basis to

non-resident commercial, non-commercial, and private applicators who have passed tests and met other requirements of the two states.

"We initiated this agreement to help cut some of the red tape in dealing with Federal programs. The requirements in both states had to have approval from the Environmental Protection Agency, which regulates national pesticide statutes. The training and qualifications for applicators are essentially the same for all states," Brown said.

Applicators who use

**TEXAS PRESS**  
SUMMER 1977 ASSOCIATION  
PUBLICATION NO. 509660

SPEARMAN, TEXAS 79081  
213 Main Box 458 659-3434  
Published Weekly at 213 Main Street  
Spearman, Texas 79081  
Owner-Publisher.....William M. Miller  
Second Class postage paid at Spearman, Texas

ANY ERRONEOUS REFLECTION UPON THE CHARACTER OF ANY PERSON OR FIRM APPEARING ON THESE COLUMNS WILL BE GLADLY AND PROMPTLY CORRECTED UPON BEING BROUGHT TO THE ATTENTION OF THE MANAGEMENT.

SUBSCRIPTION RATE: Hansford, adjoining counties, combination with the Hansford Fisherman, \$10.40.  
Other points, \$14.40.

hormone-type herbicides will still be required to comply with the special laws of each state, Brown added. "Also, if we feel that commercial or private applicators require additional training, we are authorized to request this."

Applicants under the reciprocal agreement must pay all fees and satisfy all other licensing requirements of the reciprocating states and agree to abide by all pertinent pesticide laws.

In case an applicator's license or certification is suspended or revoked by either state, proper state authorities must be notified.

There were 19.7 million broiler chicks hatched in Texas during April, seven percent above a year ago, Agriculture Commissioner Reagan V. Brown reports.

Surround your home with convenience & security of the **Nite-Liter**

For just pennies a night you can have the mercury vapor Nite-Liter installed on a tall pole, maintained and the electricity furnished ... no investment is required. Call us for details.

**COMMUNITY PUBLIC SERVICE**  
Your Electric Light & Power Company

**Home For Sale** AVAILABLE MAY 25th

We offer one of the largest and finest homes in Southeast Spearman across from the high school. Five bedrooms, formal living room, den in basement with built-in fireplace. Approximately 4000 square feet with many extras. Includes 12'x20' storage building, fence, sprinkler system, TV and CB towers and antennas, many more features.

Call for appointment  
659-2647  
If no answer call 918-299-6251, Tulsa Mr. and Mrs. Harold Groves.

### Calico CowBelles In Dallas



Dallas Bound Calico Cowbelles-back row, Sharon Sheets, Mrs. S.B. Sheets, Betty Brown of Guymon and front row, Sue Sheets, and Randy Hapgood, State Corresponding Secretary



Mrs. S.B. Sheets, Coach James Mathews from Jackson, Tennessee working in Dallas with the Dallas Cowboys, Mrs. C.T. Duke and Mrs. Bernice Brown are shown here in a Dallas supermarket during the recent Cowbelle beef promotion.



Mrs. S.B. Sheets, Mrs. Bernice Brown and Mrs. C.T. Duke of the Calico Cowbelles as they promote beef at Dallas last weekend.

Three members of the Calico CowBelles and two Junior CowBelles were in Dallas this Friday and Saturday promoting Beef for Father's Day. This is one of the CowBelles main yearly projects.

In educating the consumer about beef, Mrs. Bernice Brown, Mrs. S. B. Sheets, Sharon Sheets, Sue Sheets, and Mrs. C. T. Duke of Booker were the CowBelles from this area covering the Tom Thumb Grocery chain stores.

The CowBelles feel they made a great success in reaching the consumer where they passed out samples of roasted brisket as well as various types of literature. They explained the various cuts of beef, ways of stretching the beef dollar, the different ways of cooking beef, and other questions that came.

There was a wide range of people from all over the states that the CowBelles talked to. Everyone was superb to work with especially the store managers and personnel.

CowBelles also were working in Spearman at the Thriftway and Ideal stores all day Wednesday.

Mrs. James Schnell, Mrs. Glenn Blodgett, and Mrs. Bob Collier passed out literature and recipes to the consumers.

A workshop will be held in Denver in mid-July in beef education, beef promotion, etc. for the CowBelles. Several from this area plan to go.

Joseph Merlin, a musical instrument maker from Huy, Belgium, wore the first roller skates, in 1760, to a masquerade party in London. He sailed into the ballroom playing a violin.

### Peggy's Pointers

If you put your electric blankets away without cleaning, better back-track!

Proper laundering is a "must" for longer blanket life. Never dry-clean an electric blanket. This usually ruins the insulation on the wiring.

Launder newer electric blankets in automatic washers and dryers. Many older blankets can also be laundered in automatic washers if controls are adjusted, but check instruction booklets.

Here are some instructions on how to launder an electric blanket:

- (1) Fill the washer with the blanket, lukewarm water and detergent-or cold water and a cold-water, wool-washing detergent. Let blanket soak 10 to 15 minutes. Then, agitate one to three minutes only.
- (2) Spin just long enough for water to drain from washer. Fill again for rinsing. Agitate one minute and spin again. If blanket still looks sudsy, repeat rinse.
- (3) Spread blanket over two parallel clotheslines to dry-or place in automatic dryer. When it is almost dry, brush lightly to lift nap.

Press binding with iron set at "synthetic" or "rayon." Most electric blankets are made of mothproof fabric-so don't use moth preventives-they might damage the plastic parts.

Store the clean blanket in a box or large plastic bag.

**BUYING SUNGLASSES** this summer? Here are some tips to help you pick out the best. Check the color of the lens.

green and gray distort colors the least. Look in a mirror...can you see your eyes through the lens? If you can, they may not be enough protection.

Check the lens surface with a simple test...shine a light on the inside of the lens...avoid any sunglasses that reflect wavy lines.

**EAT SLOWLY**--Overweight people eat 26 percent faster than people of normal weight. To slowdown eating, so that you'll feel satisfied before you overeat, put your fork down after each bite. Chew the food thoroughly, and swallow, before you pick up the fork again.

It's nice to have fantasies of castles in the sky, just don't move in.

### Gladiola Flower Club Meets

Gladiola Flower Club met Thursday, June 15 in the home of Mrs. Ed Haner with President Mrs. Margaret Evans presiding over the business meeting.

Roll Call was answered to "Timely Tips."

Minutes of the previous meeting were read and approved.

A family picnic was planned for July 6 at 7:00 p.m. at the Swimming Pool Park.

Mrs. Virginia Head will be in charge of the Senior Citizens' parties in August. Further details will be discussed at later meetings.

The home-grown arrange-

### Dahlia Flower Club meets

The Dahlia Flower Club met Monday, June 19, 1978 in the home of Mrs. Cora Smith. The meeting was called to order by Mrs. Hollie Riley, president.

Minutes of the previous meeting were read and approved; treasurer's report was given.

Roll call was answered by announcing their names backwards.

Mrs. Hollie Riley presented the program which was on Dahlias as Prize Winners.

First specimen was Mrs. Martha Batton's rose; first arrangement was a tie between Mrs. Sammie Bishop's Larkspur and Lilies and Mrs. Myrna Biggers' Lilies and Carrots.

Refreshments were enjoyed by members, Mesdames: Annie Allen, Louise Archer, Martha Batton, Myrna Biggers, Sammie Bishop, Deta Blodgett, Cleo Denman, Nelle Evans, Mae Floyd, Hollie Riley, Margaret Shedeck, Cora Smith, Ora Sanders and guest Mrs. Anna Belle Parrish.

The next meeting will be July 3 in the home of Mrs. Cleo Denman.

### Presbyterian Church News

Presbyterian Men will have their monthly prayer breakfast on Thursday, June 22 at 6:30 a.m.

There is a Sunday Church School Class for everyone every Sunday at 9:45 a.m. with a fascinating, practical Bible lesson tailor-made for you.

"Struggle, Sacrifice, Service" is the subject of Pastor Edward D. Freeman's sermon at the service for the public worship of God on Sunday, June 25 at 11:00 a.m.

The Session will meet on Wednesday, June 28 at 8:00 p.m.

You will enjoy the warm, Christian fellowship at the First Presbyterian Church. Try it, you'll like it!

### Dahlia Flower Club meets

The Dahlia Flower Club met Monday, June 19, 1978 in the home of Mrs. Cora Smith. The meeting was called to order by Mrs. Hollie Riley, president.

Minutes of the previous meeting were read and approved; treasurer's report was given.

Roll call was answered by announcing their names backwards.

Mrs. Hollie Riley presented the program which was on Dahlias as Prize Winners.

First specimen was Mrs. Martha Batton's rose; first arrangement was a tie between Mrs. Sammie Bishop's Larkspur and Lilies and Mrs. Myrna Biggers' Lilies and Carrots.

Refreshments were enjoyed by members, Mesdames: Annie Allen, Louise Archer, Martha Batton, Myrna Biggers, Sammie Bishop, Deta Blodgett, Cleo Denman, Nelle Evans, Mae Floyd, Hollie Riley, Margaret Shedeck, Cora Smith, Ora Sanders and guest Mrs. Anna Belle Parrish.

The next meeting will be July 3 in the home of Mrs. Cleo Denman.

### Top-Goodman Vows Exchanged

Mrs. Avo Tope and Mrs. Alice Goodman are pleased to announce the wedding of their children, Karen Tope and Kieth Goodman.

Wedding vows were exchanged at the Fellowship Baptist Church on June 13th with

You are cordially invited to attend

a pre-nuptial shower honoring

Rhonda Jones

bride-elect of Brent Wheeler

Sat., June 24, 2:30 - 4:00 P.M.

Home of Mrs. Brad Beedy

703 Gibner Drive

Hostesses, Mesdames:

Roscoe Nelson Ray Gibson  
Irvin Davis Doug Connelly  
B. J. Grayson Clois Baker  
Glen Day Walter Woolley  
Brad Beedy Herman Boone  
Ralph Newton Dwayne Mitchell

31S-2tp

## Ideal FOOD STORES

PRICES EFFECTIVE THRU SATURDAY, JUNE 24, 1978. QUANTITY RIGHTS RESERVED. NO SALES TO DEALERS.

MON.-SAT. 8 a.m.-9 p.m.  
SUN. 10 a.m.-7 p.m.

### June CheeseFest

AMERICAN, SWISS OR PIMENTO

**Kraft Singles 98¢**  
12-OZ. PKG.

**Medium Eggs 48¢**  
DOZ.

**Cream Cheese 54¢**  
8-OZ. PKG.

**Cheddar Cheese \$1.08**  
16-OZ. PKG.

**Brick Colby \$1.63**  
16-OZ. PKG.

**Merico Biscuits \$1.00**  
4 DOZ.

**Squeeze-A-Snack 68¢**  
1.5 OZ. TUBE

**Cheez Whiz \$1.58**  
16-OZ. JAR

**Fresh Dips \$3.10**  
3 OZ. CAN

MOUNTAIN GROWN **Folger's Coffee \$8.49**  
3-LB. CAN

**Snack Crackers 78¢**  
10 VARIETIES 5 TO 10 OZ. BOX

CAMELOT **Tomato Juice 48¢**  
46-OZ. CAN

**Stewed Tomatoes 2 78¢**  
14 1/2 OZ. CANS

CAMELOT DINNERS **Mac & Cheese 4 89¢**  
7 1/2 OZ. BOX

MISSION **Canned Pop 6 89¢**  
12 OZ. CANS

CAMPBELL'S **Tomato Soup 18¢**  
10 1/2 OZ. CAN

FRESH FROZEN **Turkey Drumsticks 39¢**  
LB.

**Boneless U.S.D.A. Choice Chuck Roast \$1.59**  
BUTCHER BLOCK BEEF

**Boneless U.S.D.A. Choice Shoulder Roast \$1.79**  
BUTCHER BLOCK BEEF

**BREADED PRE-COOKED Fish Cakes 79¢**  
BULK PACK

**GORTON'S BATTER FRIED Fish & Chips \$1.39**  
14 OZ. PKG.

**ASSORTED Pork Chops \$1.49**  
PORK LOIN

**Sirloin End Cuts - Fresh Pork Loin \$1.69**  
LB.

**Boneless Hams \$1.69**  
3 TO 5 LBS. AVERAGE

**FROZEN FOODS**

PATIO BIG APPETITE **Mexican Dinners 68¢**  
16-OZ. PKG.

MEADOWDALE **Orange Juice 88¢**  
16-OZ. CAN

FAIRMONT **Ice Cream \$1.19**  
1/2 GALLON ROUND CTR.

FAIRMONT **Ice Milk-Twin Pops or Fudge Bars 97¢**  
12 OZ. CTR.

**SAFETY BOOT HEADQUARTERS**

Sure cure for 5 o'clock feet

MANY MORE STYLES TO CHOOSE FROM.

**RED WING**

Cates Men & Boys Wear

291 1/2 N. ... 59-2426

SHOP IDEAL WHERE YOU GET GUNN BROS.

Mr. and Mrs. Jack Reed  
and  
Mr. and Mrs. Roy Maxwell  
request the honor of your presence  
at the marriage of their children  
Lynda  
and  
Steve  
on Saturday, the fifteenth of July  
Nineteen hundred and seventy-eight  
at three o'clock in the afternoon  
Oakwood United Methodist Church  
2215 Fifty-eighth Street  
Lubbock, Texas

Reception following  
2329 Sixty-first Street

**Mrs. Varenhorst & Son Honored**

A baby shower honoring Mrs. Judi Varenhorst and son, Christopher Shawn, was held June 16 from 7 to 9 p.m. in the Hospitality Room of the First State Bank. Hostesses were Garland Hopper, Marcia Anderson, Brantley Cornelson, Selma Reneau, Eva Mae Reger and Delphine Kopke. The serving table was laid with a pink and blue checked cloth and centered with green apple candles with purple and green flowers around it. Refreshments of yellow punch and

an unusual cake with the form of a baby at the top covered with a checked blank, mints, and nuts. Appointments of sterling and crystal were used. Mrs. Brantley Cornelson registered the gifts. The honoree was presented a high chair by the hostesses, and a corsage of blue carnations. Special guests was the honoree's mother, Mrs. Eleanor Davis. "Be brief when you cannot be good." St. Francis De Sales



**Wedding Date Announced**

Mr. and Mrs. Roy Mitchell of Lindsay, Oklahoma, announce the engagement of their daughter, Cathy, to Charlie Casas, son of Mr. and Mrs. Dick Spradlin of Gruver. Vows will be solemnized at 6:30 P.M., June 24, 1978 at the Second Baptist Church, 5300 Elgin, Lubbock, Texas. Miss Mitchell was graduated from Stinnett High School and is at present employed by Southwestern Bell Telephone Company. Mr. Casas, a 1972 graduate of Gruver High School, is employed by the Bell Telephone Company, also.

**Spearman Spinners To Meet**



The Spearman Spinners Square Dance Club will have a Dance on July the 6th at the County Barn at 8:00 P.M. Paul Lopez will be the caller. All square dancers are invited and the public is invited to come and watch. Come one, come all!!

**Telephone officials host local citizens**

The General Telephone Company, hosted several local citizens at a steak supper in Spearman Monday evening at 7 p.m. W. A. Dub Leigon, Vice President out of the Oklahoma City office, Hank Jordan, area public affairs manager, and Paul Farrin, of Perryton were hosts for the steak supper. Those attending from Spearman included Francis Loftin, Mayor Ralph Blodgett, Roy Bulls, Jim Mc Lain, J. L. Brock and editor Billy Miller. Mr. Leigon stated that General now has one and three quarter million subscribers, with eight thousand employees. Their headquarters is in San Antonio. He stated that General will add 125,000 phones to the system this year, with 155 new telephones for the Spearman area. Also, one new employee has been added in the Spearman area. Most of those attending appreciated the efforts that General Telephone has made in giving and improving their service in Spearman. One of the big questions asked at the meeting was "when will Spearman get the new push-button dialing?" And, Mr. Leigon stated that in September of 1979, the new telephones would be added to our system here. General Telephone, like all of our public service companies, is making every effort to grow with the rapid expanding oil, industrial, and farming areas in Hansford County.

**Arts & Crafts Guild News**

Arts and Crafts Guild met Friday, June 16 in the home of Mrs. Ned Turner. Members present were Mesdames: Bill Russell, Garrett Allen, Pope Gibner, Bruce Sheets, P. A. Lyon, Sr., Deta Blodgett, Clay Gibner, and Joe Trayler. The next meeting will be June 23 in the home of Mrs. Kiff White, Sr.

**Rotary Club News**

Tammy Ford, Jane and Beth Ann Flowers, Fellowship of Christian Athletes, reported on their experience at FCA camp at Baylor University, Waco, Texas. They reported that their encounter groups were the most meaningful part of the camp and that the warm, Christian love that they experienced made them feel the unity in Christ. This report was given to the Rotary Club on Monday noon, June 19 at Martin's Steak Garden. Visitors included C. B. Talley, the president-elect of the Canadian Rotary Club; Brett McLain of Canyon; and Dr. Chun Yang, Tammy Ford, Jane and Beth Ann Flowers of Spearman. Members present were Carrie Marie Berry, J. L. Brock, Roy Bulls, John R. Collard, Jr., E. J. Copeland, Pete Fisher, Ed Freeman, Ed Garner, Kerry Henton, John Hutchison, Junior Lusby, P. A. Lyon III, Jim McLain, Larry Murphy, Frank Oglesby, Coy Palmer, Jim Shirley, Gary Sims, Jerry Taylor, Don Wirsdorfer, Steve Wisniewski, and Tim Woodington. Members absent: Archie Burress, Robert Elliott, Edwin Limbocker, Jack McWhirter, and Lenis Simpson. Ed Garner, president-elect, read off the names of the new officers and committee chairmen, who will be installed on Friday, June 30 at 7:30 p.m. at the Perryton Club. New officers are Ed Garner, president; John R. Collard, Jr., vice president; Don Wirsdorfer, secretary-treasurer; Larry Murphy, director responsible for Club Service; Gary Sims, director responsible for Vocational Service; Coy Palmer, director of Community Service; Jack McWhirter, director of International Service. Committee chairman are: Junior Lusby and Edwin Limbocker, attendance; P. A. Lyon III, classification; Ed Freeman, Club bulletin and public relations; John R. Collard, Jr., fellowship activities; Don Wirsdorfer, magazine; John Hutchison, membership, membership development, and Rotary information; Robert Elliott and Roy Bulls, program; Steve Wisniewski, sergeant-at-arms; Kerry Henton and Lenis Simpson, audit and budget; J. L. Brock, employer-employee relations; Archie Burress, the Four-Way Test; Jim McLain, youth services; Pete Fisher, senior citizen; Roy Bulls, international youth projects; Jim Shirley, Rotary Foundation.



Baron Dominique Jean Larrey, Napoleon's personal surgeon, designed the first ambulance in 1792, and used it in Napoleon's Italian campaign, 1796-7.

**Funk's 102F Grain-Rich High-Tonnage Silage**

Big, broad leaves on 9 or 10 foot stalks mean top yields of high-quality silage from Funk's 102F. Cattlemen have come to rely on this high-tonnage producer with a high degree of tolerance to head smut. Protein content averages around 10 percent. White grain turns tan as moisture goes down. The grain has excellent weathering qualities and moderate tolerance to bird damage, so you can let 102F reach its full maturity and maximum feeding quality before harvesting. Fits almost all silage areas except the far northern portion of the sorghum belt where growing seasons may be too short.

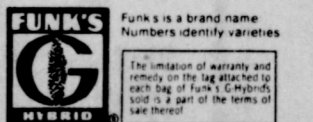

**Setting A New Pace In Sorghum**

- Aubrey Rasor Gruver 733-2238
- Speartex Grain Spearman 659-2508
- Gary Conley Perryton 435-4909
- The Outhouse Waka 435-5304
- District Sales Manager LARRY GOULE 608 Belmont 806-935-5909 Box 398 Dumas, Texas 79029

<p>HALVES OR SLICES <b>Hunt's Peaches</b> 29-OZ. CAN <b>48¢</b></p>	<p>WHOLE PEELED <b>Hunt's Tomatoes</b> 14 1/2-OZ. CANS <b>3 \$1.00</b></p>
<p>HUNT'S Snack-Pack Pudding..... 4 5-OZ. CANS <b>74¢</b></p>	<p>HUNT'S Tomato Juice..... 4 8 1/2-OZ. CANS <b>79¢</b></p>

<p>COMET Liquid Cleanser..... 32-OZ. BTL. <b>89¢</b></p>	<p>CAMELOT PINK Grapefruit Juice... 2 46-OZ. CANS <b>\$1.00</b></p>	<p>CAMELOT Dog Food..... 25 LB BAG <b>\$3.98</b></p>
--	---	--

DETERGENT  
**TIDE**  
171-OZ. BOX  
**\$4.19**  
FAMILY SIZE

SOFT 'N' PRETTY BATHROOM  
**Tissue**  
4-ROLL PKG.  
**78¢**

*Soft'n'Pretty*

<p>FRESH WATER <b>Catfish Steaks</b> 2-4 OZS. AVERAGE LB. <b>98¢</b></p>	<p>RODEO <b>Skinless Franks</b> ALL MEAT 12-OZ. PKG. <b>89¢</b></p> <p>RODEO MEAT OR BEEF Sliced Bologna..... 1/4 <b>\$1.19</b></p> <p>RODEO SLICED Luncheon Meats... 1/4 <b>69¢</b></p> <p>RODEO JUMBO MEAT Bologna BY THE PRICE..... 1/4 <b>\$1.09</b></p> <p>SMOKEY CANYON Sliced Meats..... 1/4 <b>53¢</b></p>	<p>SLAB <b>Sliced Bacon</b> HICKORY SMOKED BULK PACK LB. <b>\$1.29</b></p>
--	--	--

KRAFT  
Mayonnaise..... 16-OZ. JAR **73¢**

KELLOGG'S  
Corn Flakes..... 24-OZ. BOX **89¢**

HEALTH & BEAUTY AID SPECIALS!

STAYFREE  
**Mini Pads**  
30-CT. PKG. **\$1.49**

ULTRA MAX  
Shampoo **\$1.08**

BAYER  
Children's Aspirin **38¢**

EXTRA STRENGTH  
Tylenol CAPSULES 16-CT. BTL. **\$1.79**

ELIXIR  
Tylenol..... 4-OZ. BTL. **\$1.89**

FRESH GOLDEN EARS  
**Sweet Corn**  
EARS FOR **\$1.00**

RED NPE TEXAS  
**Watermelon**  
LB. **8¢**

CALIFORNIA  
Apricots  
LB. **69¢**

CALIFORNIA VALENCIA  
**Oranges**  
3 LBS. FOR **89¢**

CALIFORNIA LONG WHITE  
**Potatoes**  
5 LBS. FOR **98¢**

RED  
**Sweet Onions**..... LB. **33¢**

**STAMPS** ...

**Ideal** FOOD STORES

**Food Stamps Buy More At Ideal...**

**Increase your grain profits every year.**  
All it takes is grain management.

Every year, for the last 30 years, farmers who've stored their grain have made more per bushel profit. That is a fact. And the reason why you should invest in a Chief Grain Management System. The Chief System is complete, expandable and costs much less than you might expect. Especially now, when many dealers are offering big winter discounts. With a Chief Grain Management System going for you, you harvest when you're ready. And sell when the price is right. There's no downtime at the elevator, while expensive combines and operators wait in the field. You make the decisions. You reap the profits. Write today for our free Chief Grain Management Systems kit. It'll convince you with facts and figures.

**Western Ag Sales Co.**  
Call 659-2596

Bill Sexton - Wilton Green

**CHIEF**  
The Grain Management System.



### Lowe's Celebrate Wedding Anniversary

Mr. and Mrs. Curt Lowe, former Gruverites now residents of Amarillo, Texas, were indeed the center of attention at a reception hosted by their children and families in observance of their Fiftieth Wedding Anniversary.

Many friends, both from the Panhandle area and Amarillo, along with members of their family offered best wishes and congratulations during the reception hours of 2:30 to 5:00 P.M. Sunday, June 4 at the Fellowship Hall of the San Jacinto Methodist Church of which the Lowes are active members.

Included in the houseparty who greeted those who called were the honored guests, Ruby and Curt; their daughter and family, Mr. and Mrs. Sonny (Billie Jean Lowe) McCutchin of Levland, Mr. and Mrs. Mike (Rosemary McCutchin) Farrin of Seattle, Washington and their children, Curt and Reece, and the McCutchin's son Rob, also of Levland; the Lowe's son and his family, Mr. and Mrs. George C. (and Shirley) Lowe, their son and his family, Mr. and Mrs. Buddy (and Marcia) Lowe and five-week old Cori, and their son, Randy, all of Gruver.

Also on hand to be a part of the great day were Ruby's sisters, Mrs. J. M. (Jennie Combs) Hart of Gruver and Mrs. Clyde (Irene) Barker of Amarillo, both of whom attended the wedding ceremony fifty years ago. A cousin of Mrs. Lowe's, Mrs. Madge Holly of Amarillo, was also present for the Sunday reception along with Mr. and Mrs. Robert (and Sis) Stayton of Gruver, Mrs. Stayton being a niece of Curt.

Presiding at the beautifully appointed serving table were Rosemary McCutchin Farrin of Seattle and Mrs. Marcia Wallin Lowe of Gruver. An elegant sterling epergne holding an arrangement of golden flowers and flanked by golden tapers centered the table which was highlighted by the three-tiered flower be-decked wedding cake made by Mrs. Oliver Wallin of

Gruver. A picture of Curt's mother and father, Mr. and Mrs. Curtis Lowe, on their wedding day many years ago was also a focal point of interest. The gleaming silver punch service completed the table decor.

About two hundred registered during the afternoon at a table which was highlighted by a picture of the honored couple taken when they were (sweet) sixteen.

The former Ruby Combs and Curt Lowe exchanged wedding vows June 9th, 1928 at the home of Ruby's parents, Mr. and Mrs. G. B. Combs in Canyon, Texas. Following their marriage, the young couple were "at home" near Gruver and later in Gruver from 1928 to 1963 with Curt, an active farmer-rancher and Ruby, a valued member of the Gruver Schools' faculty. Their children were born and reared in the Gruver area.

After 1963 the Lowes moved to Amarillo where they now reside leaving behind many friends and acquaintances. They make up in part for their move by visiting quite often in the Gruver area with family and friends.

Thus, Sunday's reception was a lovely tribute tendered to Curt and Ruby by their family and friends for a beautiful love story of fifty golden years which they have written together.



Col. Thomas Blood, a high-wayman, stole the British Crown Jewels in 1675. When he was finally caught, King Charles commuted his death sentence and gave him a life-time pension - for being so daring.

### Lions give to library

Rita Curtiss, local Librarian for Spearman, was guest at the Spearman Lions Club Tuesday. Rita was presented with the years "fines" to be used at the local library. The fines totaled nearly \$130.00, and she promises to give us the exact amount as soon as she gets it all counted. The fines are collected at each Lions meeting by tail-twister, James Cunningham. Lion Clay Gibner had one guest Tuesday, a banker from Ft. Worth.

In other business Tuesday, Lion Tracy promised to have Red Adair's film for one of the noon meetings as soon as possible. The film will be about a fire that Red put out in the North Sea, with several oil men from Perryton and Phillips witnessing the event. Lion Tracy brought a program discussion on the energy situation in America today!



THE SPEARMAN SPINNERS WERE SWINGING AND SPINNING AT THEIR DANCE HELD HERE RECENTLY. THE CLUB MEETS FIRST AND THIRD THURSDAY OF EACH MONTH!

### Frank Phillips To Offer New Courses

Frank Phillips College will offer two new courses this fall. Both courses, when completed, will lead to Associate of Applied Science degrees.

Automotive Technology will be taught by Phil Bancroft, who has been an automotive technician since 1946. The course is designed to give the student the professional knowledge, skills, and practice necessary to working on today's highly technical automobiles.

Classes offered in the program will include basic industrial power, tune-up, transmission, chassis and air conditioning, general shop practices and various related courses.

Child Development, to be taught by Mrs. Linda Winder, will provide the knowledge and skills necessary for employment in a state licensed child care center, and for professional working in any phase of child care.

Courses will include creative activity for young children,

nutrition, day care management, and literature, language, science and math for young children.

Emphasis will be given to identifying children with special needs, such as the abused and neglected, the physically, emotionally, or mentally disabled. Special emphasis will be

given to the care of children who are gifted or who have learning disabilities.

Since the recent adoption by the college of a continuous registration policy, students may for the two new courses at any time between now and September 1.



Fluid milk and cream are the most consumed foods in the U.S. - 291.2 pounds per capita.

### Wedding is Planned

Mr. and Mrs. David Murphy, former Gruver resident, now of Avinger, Texas, announce the engagement and approaching marriage of their daughter, Sharon Louise, to Mr. John Lester Lippard, son of Mr. and Mrs. C. J. Lippard, Burkburnett, Texas.

Miss Murphy, who is a Gruver High School graduate, is employed by the City of Denton, Texas. Mr. Lippard, a graduate of Burkburnett High School, is currently an employee of Pittsburg Paint and Glass in Wichita Falls. Both have been students at North Texas State University where Mr. Lippard was a member of Pi Kappa Alpha.

The wedding will take place the 8th of July in Avinger.

### Bridge Club

The Grand Slam Bridge Club met Thursday, June 15 in the home of Mrs. Joe T. Venneman.

Mrs. Candy Boxwell won high score; Mrs. Sonya Godfrey, second high; and Mrs. Linda Blackman, low.

Those present were members, Mesdames: Albert Baker, Ted Godfrey, Roy Flowers, Jack Lasater, Mack McCormack, Bob

Boxwell, Clark Mires, Monty Blackman, Joe T. Venneman, Lynn Cook, Brad Beedy, and Wilton Green.

The next meeting will be July 20 in the home of Mrs. Mack McCormack.

"Few are those who err on the side of self-restraint." Confucius

### FREON RECHARGE KIT

15 oz. freon, lock valve, charge line with safety check, dispensing valve, instructions.

ONLY 5.99

### GULF CHARCOAL STARTER

ONLY 69¢ QUART



### AUDIOVOX

Sound is our name. You know it.

### FM CONVERTER

Converts any AM car radio to FM. Installs easily under the dash, works off existing antenna.

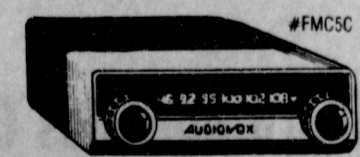

NOW 19.99

### CARQUEST 47-PC. TOOL SET

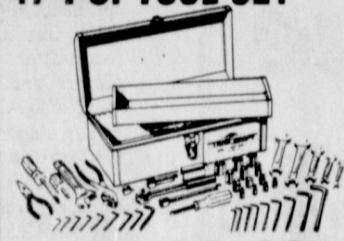

NOW 39.28 LIMITED QUANTITIES

CARQUEST

### SUN SUPER TACH II

For all 4, 6 and 8-cylinder 12-volt systems. Complete with hardware and connections.

SPECIAL 39.88 LIMITED QUANTITIES

CARQUEST



### CARQUEST SCREWDRIVER 10-PC. SET



ONLY 6.49

# HOT SALE DAYS

### LED AUTO DIGITAL CLOCK

Solid state. Displays hours, minutes, flashing seconds. Micro-sized. Mounts in dash, on-dash or under-dash.

ONLY 25.89

#LED 76

### LADIES DAY SPECIAL

We appreciate your business, and we'll prove it to all of you ladies by giving you a smart KEY 'N' SEE mirror key tag free with any purchase. It's 2 1/2" x 1 1/2" big and good looking.

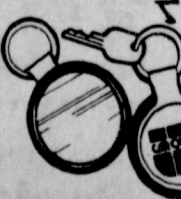

FREE WITH ANY PURCHASE WHILE SUPPLIES LAST

CARQUEST RAINCHECK POLICY Every CARQUEST Special is a bona fide offer. If we run out of an advertised item or fail to receive the merchandise, we will issue a "raincheck" entitling you to the same price. Rainchecks do not apply to items stated as being in limited supply.

Good at CARQUEST Auto Parts Stores through June 25, 1978.

## HI-PLAINS AUTO SUPPLY, INC.

118 N. MAIN

SPEARMAN - PHONE: 659-2506

AT MOST LOCATIONS

WE KNOW WHAT YOU MEAN WHEN YOU'RE TALKING PARTS.

# JUNE CLEARANCE SALE

Because of the trades we are making we have a lot full of real nice used cars and trucks. We have to move them because we are going to trade for a lot more!!!

- 1977 Sunbird -- Low mileage hatchback, automatic, power, air. Like new.....\$4750
- 1977 Chevy Beauville Van -- Dual air and heaters, three seats, Michelin tires, Loaded.....\$6950
- 1976 GMC Customized Van -- Loaded. Four captains chairs, C. B., AM-FM, tape.....\$7500
- 1976 Chevy 1/2 ton -- 6 cylinder, three speed.....\$2450
- 1975 GMC 1/2 ton Beau James -- Loaded, Low mileage.....\$3950
- 1974 Olds Toronado -- Loaded, Low mileage.....\$2950
- 1974 Buick Limited -- Four door, loaded. Local one-owner car.....\$2950
- 1973 Chrysler New Yorker -- Four door, low mileage, like new. Loaded, local one-owner car.....\$2250
- 1973 Ford LTD Brougham -- Four door, radials, loaded. Nice car.....\$1850
- 1972 Pontiac Bonneville -- Four door, Low mileage. One owner.....\$1650
- 1972 Olds Delta 88 -- Four door, three to choose from.....\$1250
- 1972 Buick 225 -- Four door. Two to choose from.....\$1500

We have too many to mention!!!

50 used cars & trucks to choose from!!!

## HERGERT Pontiac, Buick, GMC

"The Best For Sales, Service & Body Shop" WE APPRECIATE YOUR PATRONAGE!!

806/659-3722

So. Hwy. 207

Spearman, Texas

# Courage, Love In "Mountain" Sequel



Jill Kinmont (MARILYN HASSETT) is named a "Los Angeles Woman of the Year" in "The Other Side of the Mountain - Part 2."

"Jill Kinmont is an extraordinary human being. She survived her accident and went on. She not only survived but functions as a useful human being. It is quite something."

So notes Larry Pearce, director of two movies about the life of the paralyzed former champion skier, the latest being "The Other Side of the Mountain - Part 2," a Filmways Production/Larry Pearce-Edward S. Feldman Film for Universal. It opens June 21 at the Lyric Theatre.

The dramatic highlight of the second part of Jill Kinmont's story is her marriage, in November, 1976, to long-haul trucker John Boothe. When asked what she thought attracted Boothe to Jill, Marilyn Hassett, who portrayed Jill in both films, noted: "I think he saw the woman first, not the wheelchair."

Describing her marriage to John Boothe, Jill says simply: "It sounds so trite, but we really do care. I love him very much."

"These are two real people, and the film is really about the kind of problems everybody has," Pearce

and where I'll have to check. I know I could still ski... if I could ski."

"The Other Side of the Mountain - Part 2," starring Marilyn Hassett and Timothy Bottoms, was produced by Edward S. Feldman, directed by Larry Pearce in Technicolor, and written by Douglas Day Stewart.

## Accent On Health

Texas Department of Health  
Fratris L. Duff, M.D., Commissioner

Don't let mosquitoes take all the fun out of your summer by turning up as uninvited guests at picnics and backyard cookouts, says the Texas Department of Health.

"It only takes a little standing water and some adult mosquitoes to bring on pain, discomfort, aggravation and sometimes disease from the pesky insects," said Kenneth C. Lauderdale, Director of the General Sanitation Division. "Water in which to pass their early life stages is a necessity for mosquitoes."

"Some mosquitoes lay their eggs in standing water where they hatch in a day or two. Other mosquitoes lay their eggs in old tires, tin cans, or other water-holding containers where they remain unhatched for

weeks or months until they are covered with water."

With both types of mosquitoes, the wigglers or larvae grow quickly and turn into tumblers or pupae. Soon the skin of the tumbler splits open and out climbs another hungry mosquito looking for its victim.

In addition to being pests, says Lauderdale, mosquitoes can spread disease. Such diseases as encephalitis, yellow fever, dengue fever and malaria are common diseases spread by mosquitoes.

The largest number of cases of St. Louis Encephalitis (SLE) on record for a single year occurred in 1975 when a total of nearly 1800 cases were reported from 30 states, including Texas.

"While mosquitoes are a threat to health and bodily comfort, there is something that you as an individual can do to ease the situation and lessen the job of local and regional health organizations and mosquito control units," Lauderdale says.

The Ten Commandments of mosquito control are:

1. Empty, remove, cover or turn upside down any receptacle that will hold water—particularly old bottles and tin cans.
2. Change water and scrub vases holding flowers or cuttings twice each week—or grow cuttings in sand.
3. Discard old tires or store them indoors.
4. Screen rain barrels and openings to water tanks or cisterns.
5. Repair leaky plumbing and outside faucets. They may cause

standing water in which mosquitoes can hatch.

6. Connect open wastewater drains to a sewage system, or construct separate sump or leach lines.

7. Clean clogged roof gutters and drain flat roofs.

8. Fill holes in trees with sand or mortar, or drain or spray them, as required.

9. Stock ornamental ponds with mosquito-eating fish.

10. Clean and drain evaporative coolers frequently.

"These tips will help you prevent mosquitoes from reproducing," says Lauderdale. "In addition, your local health department may have summer spraying programs to rid infested areas of the insects. You should also keep your window screens in good repair, screen fireplaces and other openings, and kill all mosquitoes inside your home with proper insecticides."

What if you're going into areas where mosquitoes may be prevalent? Lauderdale says there are several repellants on the market which can be used on exposed areas of your skin. Used on clothing, they might also protect you from chiggers and ticks, he said.

Remember, all mosquitoes need water for their early life stages. Adult flying mosquitoes frequently rest in grass, shrubbery or other foliage, but they never develop there. So, if there are any places around your home where water collects, get rid of them. Don't raise the mosquitoes that bite you!

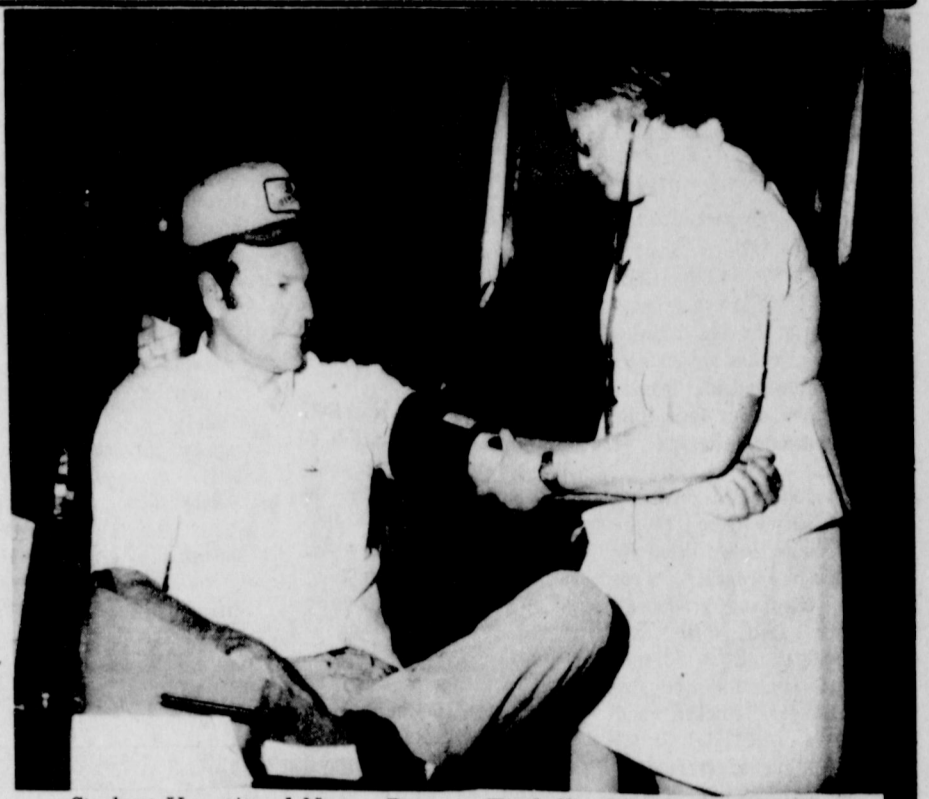

Student Vocational Nurse Rosetta Tindell takes the blood pressure of Doyle Jackson during a free blood pressure clinic held in the First State Bank of Spearman Tuesday.

## NEWS OF SPORTS

### AWARD WINNERS

Sparky Anderson climbs out of the Cincinnati Reds dugout and with a very familiar step walks toward the pitcher's mound.

Even before he reaches the mound, he gives his wrist a little motion, and the plate umpire officially waves in a member of the bullpen.

Captain Hook, as Anderson is known, has struck again.

Another bullpen specialist called in to save a game or prevent a disaster. And in attempting to do so, he will be competing for points toward the third annual Roloids

Relief Man Award sponsored by Warner-Lambert Company's American Chicle Division.

In 1977, Rollie Fingers of the San Diego Padres, and Bill Campbell of the Boston Red Sox, pulled down top points in the National League and the American League respectively, to win the Roloids Relief Man Awards. Campbell, winner also in 1976, and Fingers compiled 69 points

OPEN 24 HOURS

# ALLSUP'S

CONVENIENCE STORES

OPEN 24 HOURS

PRICES GOOD June 22-24, '78

**JUNE IS DAIRY MONTH**

<b>BORDEN'S</b> <b>FRUIT DRINK</b> 69¢ GAL. JUG	<b>BORDEN'S</b> <b>ICE CREAM</b> \$1 19 1/2 GAL. SQ. CTN.
<b>BORDEN'S</b> <b>BUTTERMILK</b> 89¢ HALF GAL. CTN.	<b>BORDEN'S</b> <b>Cottage Cheese</b> 89¢ LG. 24 OZ. CTN.
<b>SHURFINE</b> <b>Fruit Cocktail</b> 3 FOR 99¢	<b>DEL MONTE</b> <b>SLICED PEACHES</b> NO. 2 1/2 CAN 49¢
<b>DEL MONTE</b> <b>WHOLE KERNEL CORN</b> 4 FOR \$1	<b>SHURFINE</b> <b>FRUIT GRAPE or ORANGE DRINK</b> 46 OZ. CAN 33¢
<b>DEL MONTE</b> <b>STEWED TOMATOES</b> 3 FOR \$1	<b>SHURFINE</b> <b>SALAD MUSTARD</b> 16 OZ. JAR. 29¢
<b>SHURFINE</b> <b>PINEAPPLE</b> 5 FOR \$1	<b>SHURFINE</b> <b>BLEACH</b> 64 OZ. BOTTLE 33¢

## LYRIC THEATRE

Phone 806-659-2812  
**ONE SHOW AT 7:30 P.M.**  
**SUNDAY, MONDAY, TUESDAY,**  
**WEDNESDAY, AND THURSDAY**  
**TWO SHOWS AT**  
**7:00 P.M. AND 9:00**  
**FRIDAY & SATURDAY**

### A TRUE LOVE STORY...

For everyone who believes in happy endings



The continuing true story of Jill Kinmont, a woman with enough courage for ten lifetimes...and a man with enough love to carry them both.

### 'THE OTHER SIDE OF THE MOUNTAIN' PART 2

MARILYN HASSETT · TIMOTHY BOTTOMS  
A FILMWAYS PRODUCTION / A LARRY PEARCE-EDWARD S. FELDMAN FILM  
Written by DOUGLAS DAY STEWART · Music by LEE HOLDRIDGE  
Directed by LARRY PEARCE · Produced by EDWARD S. FELDMAN  
A UNIVERSAL PICTURE · TECHNICAL COLOR · DOLBY DIGITAL · SDDS

JUNE 21 THROUGH JUNE 27

### PELICULAS MEXICANAS

**EL AGENTE VIAJERO**  
**TONO ZAMORA**  
**PEDRA INFANTE JR.**  
**ESTELA NUNEZ**

SUNDAY MATINEE 2 P.M. JUNE 25

## HOLIDAY DRIVE-IN

PHONE 806-659-3922

One Show Only Each Evening

Show Starts At Dusk

**Lee Marvin**  
**"The Spikes Gang"**

JUNE 21 THROUGH JUNE 24

THE ROMANCE OF PASSION AND POWER

**The Other Side of Midnight**

JUNE 25 THROUGH JUNE 27

# Texas Food and Fiber

Texas Department of Agriculture  
Reagan V. Brown, Commissioner



RECENT PUBLICITY about the "harmful effects" of meat in the diet is having little impact on the younger generation, judging from a recent poll, notes Agriculture Commissioner Reagan V. Brown.

"According to a Gallup youth survey, seven of the 17 favorite foods listed by American teenagers were meat or meat products," Brown said. "Beefsteak ranked second in overall popularity, followed by hamburger, chicken and turkey."

"Also named as favorite foods were roast beef, pork chops and hot dogs," Brown stated.

Several other prepared dishes utilizing meat products were also included as preferred foods, he added. "The public is becoming skeptical of the constant adverse publicity about meat and other products that have been in our diets for years," Brown said. "Many of these warnings are based on tentative scientific findings, and can have a very damaging impact on the industry or product they attack. One example is the announcement of the alleged link between hamburger cooking methods and cancer."

which the National Livestock and Meat Board has labeled as very premature and misleading."

EMERGENCY HAYING AND GRAZING authorization on set-aside grain sorghum acreage in drought-stricken South Texas was approved recently, following a recommendation to Washington, Agriculture Commissioner Reagan V. Brown reports.

The request stemmed from a tour of the parched region by Brown and members of the Agricultural Stabilization and Conservation state executive committee.

"It was an emergency request," Brown stated. "It seemed foolish to destroy set-aside grain fodder when cattle are starving."

Brown noted that details will be available through county ASCS offices.

A GROUP OF RESEARCHERS from throughout the South and Southwest has commended Texas Tech University for its "innovative research approach" in helping solve the problem of imported red fire ants in Texas, Agriculture Commissioner

Reagan V. Brown reports. The research is financed through a grant from the Texas Department of Agriculture, as part of a multi-faceted attack against the costly pest, which now infests large areas of the southern and eastern portions of the state.

"Tech's research team was congratulated for steps taken to mathematically develop a computer picture of the habitation area of the ants in counties in nine southern states," commented Brown. "Along with work being done at Texas A&M University in genetic studies of the ant, which we are optimistic will lead to possible biological control measures, the work at Texas Tech will offer an integrated pest management approach."



The national language closest to English is Dutch.

## Regional Chairman For Clements Campaign Named

James A. Whittenburg, III, prominent rancher and former Briscoe supporter, will serve as Regional Chairman for the Bill Clements for Governor Campaign.

Whittenburg, immediate past president of the Texas and Southwestern Cattle Raisers Association, will take charge of organizing thirty-four Panhandle counties as part of Clements' plan to organize all 254 counties of the state.

Upon accepting the chairmanship, Whittenburg said, "Texas cattle raisers are in the throes of a considerable down market adjustment, magnified by the untimely and unwarranted action by the Carter administration to increase foreign beef imports. It is too bad the industry must go through further trauma after having just gone through several years of the worst prices anyone can remember. As a proven businessman, Bill Clements understands that such ill-advised maneuvers will have a disastrous impact on Texas business."

The Panhandle, as an historic stronghold of conservatism, recognizes in Bill Clements the opportunity to have a spokesman for what this region believes in."

Whittenburg also served as Past Director of the Texas Cattle Feeders Association - Amarillo, and as Past Director of the American National Cattlemen's Association in Denver, Colorado. He has served as Director of the Texas Livestock Marketing Association for over 18 years in Ft. Worth, and is currently active as Advisory Director of Water, Inc., in Lubbock, as Director of Panhandle Producers and Royalty Association in Amarillo, and as Director of the National Cattlemen's Association in Denver, Colorado.



Sweet potatoes are best if they taper at both ends.

## A Good Answer To Economical Travel

Planning a trip, vacation? Drive a car for someone else. In a word it could be worth your while to consider the economy and other advantages of Auto Driveaway and other similar firms.

It really isn't new. The largest, Auto Driveaway Company, has been around for 28 years. It's just that more people are discovering this kind of economical and leisurely transportation. Last year more than 20,000 vehicles, most of them late model cars, were delivered by 20,000 travelers for this one firm's customers.

How does it happen? Through its more than 80 offices nationwide and in Canada, John Soli, AD's founder, and his associates are constantly receiving orders from corporations or individuals who for valid reasons—an executive transfer or a retiree who is relocating, for example—require the movement of their cars from anywhere in this country or Canada. Driveaway managers, in turn, look over their list of available travelers who

want to go to those places and the matchup takes shape—all under the watchful eye of the Interstate Commerce Commission and appropriate state regulatory bodies.

The traveler puts down a nominal deposit which is refunded upon delivery of the car. The traveler's only other expense after that first full tank of gas furnished by Auto Driveaway are food, fuel and lodging. The owner too gets the vehicle moved at modest cost.

The whole transaction is insured by Soli's blanket policy plus that of the owner. Routing is sufficiently flexible to allow sight-seeing and visiting en route. A driver is even furnished a list of radio stations to eliminate expressway boredom along the way.

There are very few restrictions. A driver must be 21 or older. For best selection of routes and vehicles, it is prudent to check in at a Driveaway location as far in advance as possible. Contact them from your phone book or call national headquarters in Chicago (312-939-3600).

## Square Dance Club Meets

The Spearman Spinners Square Dance Club held a dance Thursday evening, June 15 in the County Barn.

There were three squares dancing with Paul Lopez calling.

Hosts were Mr. and Mrs. Hoot Arnold and Mr. and Mrs. Jim Fowler.

Visitors from Gruver took the caller's shirt home with them due to the fact that the club banner was out with another club.

The next dance will be July 6 at the County Barn with Paul Lopez calling.



In northern Norway, from May 12 to August 1, the sun never sets.

Dr. Steven J. Davis is pleased to announce the association of Dr. Robert J. Philips for family practice. 600 West Kentucky Pampa, Texas By appt. Telephone 806-665-1886.

You'll want to remember how they look today



A professional 8 x 10 color portrait for

**88¢**

Choose from our selection of 8 scenic and color backgrounds. You may select additional portraits offered at reasonable prices, with no obligation. See our large Decorator Portrait. Satisfaction always or your money cheerfully refunded.

These Days Only  
June 22, 23 & 24  
10 AM-8 PM

521 HIGHWAY 207 SOUTH  
SPEARMAN

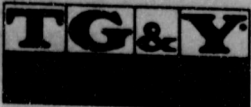

One sitting per subject—\$1 per subject for additional subjects, groups, or individuals in the same family. Persons under 18 must be accompanied by parent or guardian.

# BLACK-OUT BINGO

EVERYONE WINS!

QUANTITY RIGHTS RESERVED	U	PRICES GOOD THRU JUNE 24TH
Perryton, Texas		
<b>UNITED</b>		
ROAST STEAK	UNITED'S TRU TENDER BEEF	\$1.49
STEAK	UNITED'S TRU TENDER BEEF	\$1.69
STEAK	BONELESS UNITED'S TRU TENDER BEEF	\$1.69
STEAK	BONELESS UNITED'S TRU TENDER BEEF	\$1.98
FLOUR		49
BONELESS STEW MEAT		1.49
FRESH WATER CATFISH		1.19
LONGHORN RED OR BLACK RIND CHEESE		1.69
HUNTS TOMATO KETCHUP		69
RELISH		79c
SPAGHETTI		69c
MEAT SAUCE		5 30c CANS \$1.50 6 80c CANS \$1.68
DRINKS		3 \$1
CORN		4 17c CANS \$1.48
BEANS		3 16c CANS \$1.89
MIX		6 7c BOXES \$1.42
CAT FOOD		4 6c CANS \$1.98
BAR SOAP		50Z. 39c
NAPKINS		300 CT. PKG. 98c
TUNA		6 1/2 OZ. CAN 69c
PRODUCE		
BANANAS		4 LBS. \$1
CORN ON THE COB		8 LARGE EARS \$1
CARROTS		5 1 LB. CELLO BAGS \$1
RADISHES		2 CELLO PACKS 29c
BROCCOLI		39c
SHOP UNITED AND SAVE!		
TOWELS		39c
PORK & BEANS		5 14c CANS \$1
COOKIES		89c
"DRUGS"		
KAOPECTATE		\$1.19
LOTION		\$1.19
CAMPHOPHENIQUE		69c
"DAIRY CASE"		
BISCUITS		2 8 OZ. CAN 29c
OLEO		29c
FRUIT DRINKS		73c
"FROZEN FOODS"		
POT PIES		6 1/2 OZ. \$1
BUNS		49c
ICE CREAM		1 39
U PRICES GOOD THRU JUNE 24TH		
<b>UNITED</b>		
Perryton, Texas		
<b>SUPER MARKETS</b>		



**Sidewalk Art Show Successful**



Talent galore, along with beautiful artists was a part of the Gruver scene June 7th as the first (of many, we hope) Sidewalk Art Shows and Sales took place with many beauty seekers taking full advantage of the canvases on display in the

parking lot of the Gruver State Bank. Even the weather cooperated and put forth a bright sunny day to add to the beauty of the scene.

Area artists who are students of Dr. Emil Cabrilla of Amarillo participating in the delightful

occasion included Doris Meyer, Deanna Williams, Micky Delano, Micky Nash, Tamra Stedje, Faye Gillispie, all of Gruver; Lucille Allen of Spearman; Dale Womble and Wilma Johnson, Morse; Louie (Luis Cathern) Rimmell and Winnie Jeffries, Guymon, Oklahoma.

Dr. Cabrilla and Mr. and Mrs. Hodges of Amarillo were present during the morning hours of the show and were guests of Mrs. Micky Delano at the Delano home, along with the other artists for a delectable luncheon at noon.

Thanks to each of these contributing artists who have made our lives more beautiful through their talents. Hurry back with another similar event very soon.



When the Mona Lisa was stolen from the Louvre in Paris in 1911, six Americans paid \$300,000 apiece for forgeries, convinced they had the original.

**Price To Introduce Property Tax Legislation**

AMARILLO—Senator Bob Price revealed at a press conference at the Ramada Inn on Saturday, June 17, that he will introduce property tax legislation at the beginning of the next session of the Texas State Senate in January, 1979.

Price said that his tax proposal would be very similar to the recent tax proposal which was passed in California, known as Proposition 13. The exact details of the proposal are being researched and perfected at the present time.

"It is anticipated that I will hold public hearings at various cities in the 31st Senatorial District so that citizens will have the opportunity to testify and make suggestions that could be incorporated into such a tax proposal.

"Texas, unlike California, does not have the 'initiative and referendum' method of allowing its citizens to petition their State government. Therefore, I am approaching this tax cut proposal by a two-prong method. One method is the legislative proposal under which a bill is introduced into the committee which has jurisdiction of taxing in the State, where it is anticipated hearings would be held if the chairman of the committee sees fit to bring the bill up for consideration. At that point, interested citizens would be allowed to testify for or against the proposal as well as make recommendations. If the bill was voted out of the committee, it would be considered by both the House and Senate. Should it pass both bodies, the governor would either veto it or affix his signature to it for the bill to become law.

"There is a question whether the State legislature has the constitutional authority to pass such legislation. The second approach is going to be very similar to the first, except that if the legislative proposal is not constitutional, two-thirds of each body would have to approve the tax proposal before it could be placed on the ballot for consideration by the people of Texas. I plan on pursuing both

approaches.

"It is not my intent to try and gut services provided by tax monies of the people of the State. However, it is my intention to give the people of my district and this State the opportunity to vote on a proposal which, if they desired, would give them a reduction in taxes or at least halt the alarming increase in taxes. Every citizen works one-half day every working day, just to pay their local, state and national taxes which consume presently 45% of their total income. Hopefully, this will be a start in the reduction of duplication, overlapping agencies and wasting government."

"Several other tax proposals," Price said, will be introduced simultaneously with other bills which would limit the amount of increase in any one year that taxes could be raised. Further details on these proposals will have to wait until the bills are fully developed and the public has time to make their input into the legislation.

"There is now a movement by a number of State Legislatures to call for a constitutional convention forcing the federal government to put a limit on its expenditures. This is a long-range approach which could be pursued by citizens of this country, if the people are willing to put forth the effort that will be needed to bring federal spending under control. A democratically controlled congress for the past forty-four years has not seen fit to do anything except tax, tax and spend, spend, spend.

"I would be more than happy to hear from any citizen who would be interested in reporting to me their tax proposal or suggestions which could possibly be incorporated into tax legislation and that would stand a chance of passing the legislature. They can write to my office in Pampa, Hughes Build-



THE SPEARMAN SPINNERS ARE "SPINNIN' AND GRINNIN'" AT THEIR DANCE HELD RECENTLY. IF YOU LIKE TO SQUARE DANCE CONTACT SOME OF THE MEMBERS ABOUT JOINING!

ing Annex, Room 264-A, 79065 or to my office in Austin, Capitol Station, Room 212, 78711."

**Our Heritage of Faith**  
notes from Faith Lutheran Church

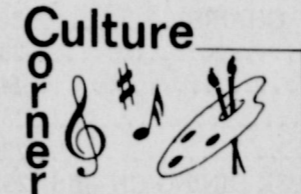

Recognizing its responsibility to help improve the quality of life in America, and reflecting the increasing awareness of the importance of the arts, one major corporation, Sun Company, supports the production of music, theater, dance, painting, sculpture and other visual and performing arts across the country.

It contributes to the Community Arts Center of Wallingford, Pennsylvania, as well as the Philadelphia Museum of Art.

Faith's schedule will not be changing during the summer months but will continue having Sunday Morning Worship at 9:30 and Sunday School at 10:30. The Adult Sunday School Class is especially interesting now during this summer quarter. From June through August we will be studying the books of Job and Esther. This study is proving to be much better than expected as we are discovering that these books deal with are quite similar to our own.

Faith is also having a Bible Study each Sunday night at 7:30 on the Gospel of Matthew during the summer. This week we will be looking at the miracles of Jesus in chapters 8

and 9 and hope to get into His teaching in chapters 10 and 11.

Tuesday, June 27, the men will be having their monthly breakfast at 6:00 A.M. One of the items for discussion then will be the possibility of starting a Spearman Darts League.

If you have no regular church which you attend Faith invites you to worship with them. You are welcome to any of the events happening at Faith. Faith Lutheran is located at the corner of 11th and Bernice.



Don't wash cranberries until you use them. They'll spot.

**HANSFORD COUNTY REVENUE SHARING FUND HEARING**

The Commissioners Court of Hansford County will hold a proposed use hearing of Revenue Sharing Funds on July 10, 1978 at 10:00 A.M. in the Courthouse at Spearman, Texas. They expect to receive \$82,544.00 during the year 1979. The public is invited to attend this meeting and present your ideas.

The County spent Revenue Sharing money the following way in 1977.

Libraries-----	\$6,600.00
Road Maintenance-----	20,975.00
Agriculture Barns maintenance-----	5,404.02
Sheriff's cars & equipment-----	17,336.93
Sheriff's Deputies mileage &	
Auto repair-----	15,599.17
Courthouse Equipment-----	5,702.68

Prior to 1977 we built and paid for the two Agriculture Barns with Revenue Sharing Money.

The 1978 budget is approximately the same as 1977 plus \$40,000 to repair and improve the Courthouse.

31S-2t

We have the **right car** at the **right price!**

It's too late to order the '78s, but with the sales we have had, Pontiac, Buick and GMC have built quite a selection for us. We have lots more coming in, too!

Here is an example of our inventory selection:

- 14 Bonneville's -- Two doors and four doors!!
- 4 Trans Ams!!
- 5 Grand Prix's!!
- 10 Limited's -- Two Doors and Four Doors!! (With more to come)
- 10 GMC's!! (More are coming soon)

We have many more models too numerous to mention!

THE COLORS ARE RIGHT...  
THE EQUIPMENT IS RIGHT...  
AND THE PRICE IS GOING TO BE RIGHT!!!

**HERGERT**  
**Pontiac, Buick, GMC**

"The Best For Sales, Service & Body Shop"  
WE APPRECIATE YOUR PATRONAGE!

806/659-3722 So. Hwy. 207 Spearman, Texas

**CRUM REAL ESTATE**  
1105 S. BARKLEY

WE NEED LISTINGS! Want to Sell your Home? We have BUYERS.

**NADINE CRUM** BROKER  
**VIRGINIA WHITE** SALESPERSON  
CALL ANYTIME WE NEED LISTINGS 659-2053

**REDUCED - OWNER SAYS SELL**  
719 Steele  
GOOD LOCATION. 3 bedrooms, 1 bath, storage bldg., large lot, carpeted, CLEAN, excellent condition. SEE THIS ONE TODAY. PRICED IN 20's.

**OWNER IS MOVING TO ANOTHER CITY MUST SELL**  
712 Callier Dr.  
Buy this 3 bedroom, 1 1/2 baths, 1323 Sq. Ft. on 130' lot, Utility room, almost new Central heat and Air-conditioning. The sunken living room with fireplace gives this home special warmth and charm. See this one today! Call for appointment.

**WHAT A HOUSE!**  
Nestled on a cul-de-sac, this beautiful home offers 3 large bedrooms, 2 baths, sunken living room with fireplace, utility room, lots of storage, double garage, & large patio. Step-saving kitchen arrangement has continuous cleaning double ovens, cook-top, dishwasher, & disposal. Warm, rich ashwood cabinets complete this 'cook's' dream of a kitchen. From the beautiful double doors that grace the entrance, the woodwork and doors throughout are the same rich ashwood. Large master bedroom features two huge walk-in closets and unusually large luxurious ceramic tiled bath. THIS IS THE OPPORTUNITY OF A LIFETIME TO HAVE THE HOME YOU DIDN'T THINK YOU COULD FIND. Quality throughout. By appointment only.

**CHARM AND GRACE**  
404 S. Dressen  
Charm and grace pervade this spacious older home which offers 3 bedrooms (one bedroom equipped with Murphy bed), 3 baths, den, full basement, 2-car attached garage with electric door opener, 1-car detached garage, underground sprinkler system, central air-conditioning, curtains throughout and new cedar fence, dust-stopper windows. Lots of storage throughout the house, basement, and garages. The sunny kitchen has continuous cleaning double ovens, Corning cook-top, and built-in ironing board. The full basement has large game room, a bedroom, full bath, big cedar-lined closet, and large amount of other storage. This beautiful older home has been cared for and is in perfect condition and offers all the amenities for comfortable living. CALL TODAY FOR AN APPOINTMENT.

**SECURE YOUR FUTURE**  
101 Wanda Dr.  
OPPORTUNITY KNOCKS and this house answers 3 bedrooms, 1 1/2 baths, fireplace, extra large kitchen-dining room, lots of cabinets, utility room. MUST SELL! CALL US TODAY. PRICED IN 20's.

**EXCELLENT LOCATION**  
1010 Dressen  
Neat 3 bedroom, 1 bath, carport. Good condition. See it today.

# Beedy Furniture is having its annual Summer Sale for the Bargain Hunter

## Trap some of these great Buys!

SALE STARTS THURSDAY, JUNE 22



	REGULAR	SALE
BLUE PRINT SOFA	648.50	398.50
WOVEN PRINT SOFA & CHAIR	1299.00	698.50
WOVEN GREEN STRIPE SOFA	499.50	349.50
VELVET PRINT SOFA, LOVESEAT, CHAIR & OTTOMAN	1918.50	1295.00
EARLY AMERICAN PLAID LOVESEAT	389.50	275.00
MODERN LEATHER SLING CHAIR	129.50 ea	79.95 ea
MODERN CHROME & LEATHER CHAIR	199.95 ea	98.50 ea
MODERN CHROME & LEATHER SLING CHAIR	249.50ea	129.50 ea
MODERN BROWN VELVET CHAIR	298.50	98.50
TRADITIONAL BLUE HERCULON CHAIR	219.50	98.50
SCULPTURED GOLD VELVET SWIVEL ROCKER	229.50	98.50
ORANGE & GOLD STRIPED VELVET CHAIR	298.50	98.50
ONE PAIR ANTIQUE WHITE & CANE ACCENT CHAIRS	169.50ea	75.00 ea
ONE PAIR TRADITIONAL BROWN VELVET CHAIRS	269.50 ea	98.50 ea
GREEN VELVET CHAIR	239.50	98.50
FORMICA TOP MAPLE COFFEE TABLE	149.50	75.00
PINE PIE CUPBOARD	359.50	150.00
PINE SERVER	279.50	150.00
SET OF 4 GREEN CANE SEAT LADDER BACK DINING CHAIRS	238.00 set	169.50 set
CHERRY WOOD BACHELOR CHEST	239.50	150.00
BURLWOOD QUEEN ANNE SECRETARY BY JASPER (as is)	609.50	398.50
HANDPAINTED THREE-SECTION SCREEN (as is)	349.50	98.50
ONE PAIR TWIN WICKER HEADBOARDS & ONE NIGHT STAND	259.50	125.00
LARGE PINE BUFFET & HUTCH BY BURLINGTON	1175.00	595.00
10-PIECE RUST VELVET MODULAR SOFA GROUP	2595.00	1795.00

### DINING ROOM

9-PIECE DINING ROOM GROUP BY THOMASVILLE	4075.00	2850.00
9-PIECE DARK OAK DINING ROOM GROUP BY THOMASVILLE	2675.00	1895.00
48" ROUND PINE TABLE & 4 CHAIRS ON CASTERS	698.50	498.50
OVAL OAK PEDESTAL BASE TABLE & 6 CHAIRS BY AMERICAN DREW	1026.00	749.50
48" ROUND OAK PEDESTAL TABLE & 6 CHAIRS BY TELL CITY	959.00	698.50
54" ROUND PEDESTAL TABLE & 6 CHAIRS BY BURLINGTON	1595.00	1098.50
48" ROUND PEDESTAL TABLE (APOTHECARY GROUP) BY PULASKI	534.50	399.95
REFECTORY DINING TABLE (APOTHECARY GROUP) BY PULASKI	379.50	284.50
SPINDLEBACK SIDE CHAIRS (APOTHECARY GROUP) BY PULASKI	129.50 ea	89.95 ea
MODERN 42" ROUND PEDESTAL TABLE & 4 CASTERED CHAIRS BY CAL STYLE	629.50	469.50
RATTAN 42" ROUND PEDESTAL TABLE & 4 CHAIRS BY ARTISAN	639.50	459.50

### SLEEPERS

FLAME STITCH ORANGE AND BROWN HERCULON	569.50	429.50
BROWN PLAID	549.50	419.50
BEIGE VELVET LOOSE CUSHION	439.50	329.50
PRINT VELVET, RUST TONES	579.50	439.50
BEIGE STRIPE HERCULON	499.50	379.50
BEIGE VELVET	499.50	379.50
RUST VELVET DIAGONAL CUSHION	698.50	529.50
BEIGE VELVET TUFTED BACK & SEAT W/MATCHING LOVESEAT	1039.00	779.50
RUST VELVET LOOSE CUSHION	439.50	339.50

### SIMMONS BEDDING

TWIN MATTRESS OR BOXSPRING	79.95 ea	56.50 ea
FULL MATTRESS OR BOXSPRING	89.95 ea	74.50 ea
QUEEN SET	279.95 set	219.50 set
KING SET	399.95 set	339.95 set

FULL SIZE BEAUTYREST MATTRESS OR BOXSPRING	169.95 ea	129.95 ea
QUEEN SIZE BEAUTYREST SET	389.95 set	299.95 set
KING SIZE BEAUTYREST SET	569.95 set	449.50 set

## La-Z Boy Chairs

**LA-Z ROCKERS** starting at \$139<sup>95</sup>

**RECLINA ROCKERS** Starting at \$169<sup>95</sup>

**WALL RECLINERS** starting at \$198<sup>50</sup>



### BEDROOM

	REGULAR	SALE
7-PIECE YOUTH GROUP (CALIENTE) BY STANLEY	1128.00	750.00
YELLOW WITH WHITE TOP DRESSER, MIRROR, CHEST, QUEEN SIZE BED AND 2 NIGHT STANDS BY THOMASVILLE	1177.00	849.50
TRIPLE DRESSER, TWIN MIRRORS, ARMOIRE, KING SIZE BED AND 2 NIGHT STANDS BY THOMASVILLE	2902.50	1995.00
TRIPLE DRESSER, MIRROR, CHEST, QUEEN SIZE BED AND 2 NIGHT STANDS BY THOMASVILLE	2237.00	1565.00
MAPLE TRIPLE DRESSER & MIRROR BY TELL CITY	598.50	459.50
MAPLE DOUBLE DRESSER & MIRROR BY TELL CITY	529.50	398.50
MAPLE KING SIZE HEADBOARD BY TELL CITY	219.50	169.50
DARK OAK TRIPLE DRESSER & MIRROR BY HARRISON	479.50	339.50
DARK OAK DOUBLE DRESSER & HUTCH BY HARRISON	519.95	369.50
OAK BUNK BEDS BY HARRISON	398.50	329.50
OAK CAPTAIN'S BED BY HARRISON	229.50	189.95
PINE DOUBLE DRESSER, MIRROR, CHEST, QUEEN SIZE BED & 2 NIGHT STANDS BY WILLIAMS	1226.50	895.00
PINE TRIPLE DRESSER, HUTCH MIRROR, QUEEN SIZE BED & 2 NIGHT STANDS BY BURLINGTON	1527.00	1095.00
DARK OAK TRIPLE DRESSER, MIRROR CHEST, QUEEN SIZE BED & 2 NIGHT STANDS BY AMERICAN DREW	1082.50	798.50
MEDIUM BROWN OAK TRIPLE DRESSER, MIRROR, CHEST, QUEEN SIZE BED & 2 NIGHT STANDS BY AMERICAN DREW	1127.50	849.50
OAK TRIPLE DRESSER, MIRROR, QUEEN BED & 1 NIGHT STAND BY BURLINGTON	927.50	649.50

### LEATHER FURNITURE

GENUINE LEATHER TUFTED SOFA	1549.50	1169.50
GENUINE LEATHER CHAIR & OTTOMAN	998.50	749.50
GENUINE LEATHER CHAIR & OTTOMAN	1150.00	869.50

One Group

**Bedspreads  
40% Off**

Many other items —

Lamps, pictures, end tables

**Sale Priced**

Close-out on all

**Patio Furniture  
30% off**

# Beedy Furniture

Phone 659-3701

(NEW NUMBER)

Terms - Nothing Down,

36 months to pay

No finance charge on 90 day accounts

723 West 7th

Spearman