

HANSFORD CO. LIBRARY  
120 MAIN  
SPEARMAN, TEXAS 79081

# Two make all-state here



## The Spearman Reporter

VOLUME 70, NO. 10

THE SPEARMAN REPORTER, SPEARMAN, TEXAS 79081

THURSDAY, JANUARY 18, 1979

### Gruver Methodists To Rebuild



PERHAPS THE SYMBOLIC CROSS ON ONE OF THE REMAINING WALLS OF THE FIRST UNITED METHODIST CHURCH REPRESENTED STARK BUT STARTLING EVIDENCE THAT ALTHOUGH A TRAGEDY HAD DESTROYED THE CHURCH, HOPE STILL PERSISTED THAT OUT OF THE TRAGEDY WOULD COME VICTORY AND GREATER PROGRESS.

#### Church is total loss----

#### SOLDIER OF CHRIST ARISE AND PUT YOUR ARMOR ON!

So rang out the ancient song of faith this past Sunday morning in the auditorium of the Gruver High School as the membership and friends of the First United Methodist Church of Gruver met for Sunday morning worship temporarily stunned by the overnight loss by fire of their once beautiful and historic church building. It was perhaps the most arduous task that the year old southern Methodist School of theology graduate had ever faced. The church building that he had come to love in his seven months as minister was gutted beyond recognition by the savagery of the flames that had engulfed every conceivable item the night before. Gone was his personal library... gathered laboriously over the past number of years of training and preparation. Gone were sermon notes... Wedding records, college and Seminary Momentos... Diplomas, letters, and a variety of other priceless and irreplaceable items.

The Rev. Mr. Tom Fuller faced his people: so many saddened but not disillusioned; shocked but not despairing; fearful yet courageous; They sang the Hymn... "Sometimes the shadows are Deep" from a selection of their Hymnal entitled "Courage in times of conflict" the young Pastor read the morning scriptures: Another hymn of faith echoed off the walls of the high school auditorium; Stand Up For Jesus... And a church facing the almost impossible task of rebuilding completely what years of sacri-

fice and endeavor had built decided to forge ahead in keeping with the words of faith they had blended in song.

Somehow the church discouraged had become the church resolute: somehow the church had indeed passed through the fire and had not been found wanting. Somehow they would rebuild. And in the rebuilding process they would mold together into a cohesive unit of believers.

The First United Methodist Church of Gruver with losses yet to be firmly established but with estimates of over one half million dollars will rebuild. A building committee has been named. Mr. Kenneth Irwin will serve as chairman... architects who originally provided the plans for the former church will be contacted... and a new day will soon dawn!

For the time being the church will meet for various activities at the Gruver School. Offers of assistance have come from many other churches - Many non Methodist... but each offer indicative of the unity that really exists when the "Valleys Are Deep."

Many communities might have had their faith shattered... The community of Gruver has proven it's strength, uncommon, rare, indomitable... and resolute.

The future will be even greater for the church... and for the community.

Indeed... "God Lead His Dear Children Along... Some through the water... some through the Flood... Some through the Fire. But all through the Blood!"

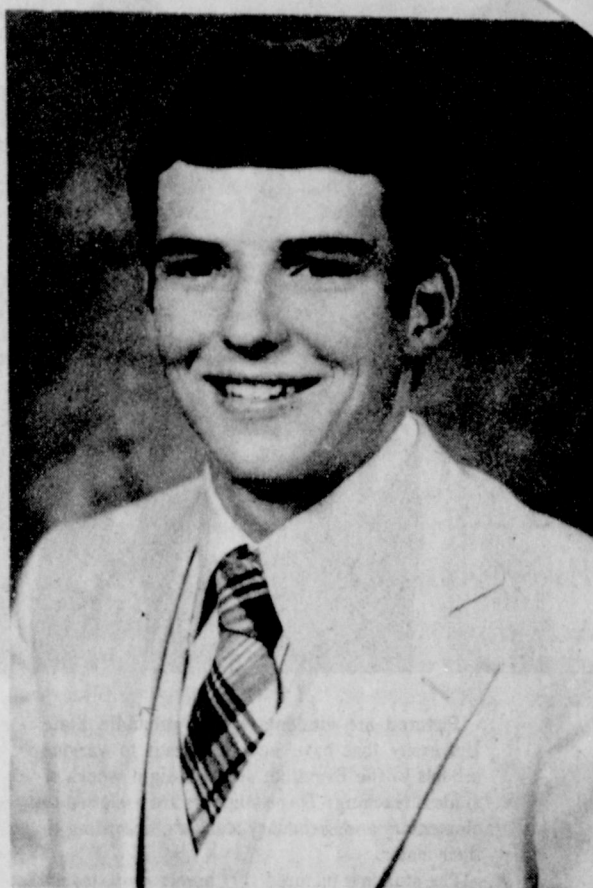

SCOTT MARTIN, Spearman High School senior has been named on the first team All-State Football team as a receiver.

Scott earned this honor completing a successful high school career. During his senior year as a split end he caught 27 passes for a total of 468 yards and intercepted 8 passes on defense. Some of these catches as witnessed during the Perryton game were sensational.

Scott was a 3 year starter during high school. As a junior he was named 1st team All-District Defensive Back, and 2nd Team Split End. As a senior Scott was 1st team All-District as a Split End and 2nd team Defensive Safety.

Another highlight for Scott was to represent his team on the 1978 Panhandle Super Team as a receiver.

During high school Scott has been a member of an outstanding team record -- that of never losing a district game.



ZANE NEWTON was named to the 2nd team All-State Football squad as a defensive back. Zane has combined a 4 year high school career record of rushing 2,138 yards averaging approximately 6.9 yards per carry. Zane was the punter and extra-point kicker for the Lynx. He has been named four years to the All-District team, making first team on offense and defense his junior and senior years.

Zane's senior year he was named as the Amarillo Globe-News Player of the Week. Other honors include, KVII Player of the Week as a freshman and the Spearman High School Grade Offensive Award as a junior.

### Tractorcade moving on

The American Agriculture tractorcade, is moving on through Oklahoma, as we go to press Wednesday night of this week. In a talk with Hansford county members who are heading to Washington, we learned that their first 120 miles, from Amarillo to Sayre, was uneventful. A few of the tractors had wheels fall off, and other minor repairs were made on the road. Members of the Hansford County group, who are on the tour included: Chalmers and Betty Porter, T.O. Lesly, and Bernetta, Roy Dale Underwood and Quinn, Ted Godfrey, Dewayne Tebeest, Jerry Gee, Mr. Dahl, Burton Schubert, Kurt Shedeck, Don Allen, and Joe Morris.

The tractorcade consists of about 240 units, 84 tractors, and a complement of service units, and mobile housing, etc.

In a talk with T.O. Lesly, he informed the newspaper to get them some more magnetic signs, with Spearman, Texas on them for the tractorcade. We will be in contact with the group daily, and will try and get pictures for the paper as we can.

#### Pearl Cayton Services Held

Services were held at 10 a.m. Wednesday in First United Methodist Church for Mrs. Pearl W. Cayton, who died Monday. The Rev. Frank Oglesby, pastor, officiated. Burial was in Hansford Cemetery by Boxwell Brothers Funeral Directors.

Mrs. Cayton was born in Coryell and had been a resident of Spearman 34 years. She was a member of First United Methodist Church.

Survivors include two sons, James of Wheatland, Wyoming, and Wallie of Amarillo; two daughters, Mrs. Martha Haden and Mrs. Mary Jane DeArmond, both of Spearman; two sisters, Mrs. Johnnie Bradley and Mrs. Zula Gilliam, both of Abilene; 10 grandchildren and a great-grandchild.

Pancake supper Jan. 26 - Lions Tickets \$2 each. See a Lion today.

#### Nicholson Named To Pemss

Alderman Jim Nicholson was named by his peers on the Council to be the City of Spearman's official representative to the Panhandle Emergency Medical Service System.

Noting that Nicholson was associated with the local hospital facility in Spearman, Alderperson Loftin nominated her colleague to serve on the PEMSS Board of Directors. The Council acted unanimously.

#### Pancake supper January 26th

#### Special Meeting

A special meeting will be held at B&B Farm Industries Friendship Room Friday, Jan. 19 at 2 p.m. on the proposed history book. The meeting is sponsored by the Hansford County Historical Survey Committee, Inc., and all interested persons are invited to attend.

#### Stories Wanted

The Hansford County Historical Survey Committee, Inc. is wanting names and addresses of anyone who has ever lived, but no longer lives in Hansford. These people are welcome to submit their stories for the history book that is being compiled of Hansford County. They also want names and addresses of anyone who would be interested in purchasing this forthcoming book.

#### Missionary To Speak



The Reverend Jimmy L. Beggs, and Assemblies of God missionary to Kenya, will be the guest speaker Sunday 21, 9:45, at the First Assembly of God, 401 N. Bernice, the Reverend David Nuckles, pastor, has announced.

During their last term of missionary service, Mr. Beggs and his wife Mary were active in Bible school teaching and in the Theological Education by Extension (TEE) program. TEE provides training by mail for pastors and Christian workers.

Mr. Beggs also served as the general superintendent of the Assemblies of God in Kenya. Mrs. Beggs was the national director of the women's auxiliary groups.

Before their ministry in Kenya, the Beggses ministered for 7 years in evangelism and teaching in Tanzania.

About their work in Kenya, Mr. Beggs says, "Kenya is the calm eye of the hurricane of war and trouble that is sweeping Africa. God is allowing Kenya's churches to experience growth. Their stability and maturity will be a basis for African missionary activities in the future."

Prior to their missionary ministry, Mr. and Mrs. Beggs pastored in Morton, Texas. To prepare for their ministerial careers the Beggses attended Southwestern Assemblies of God College in Waxahachie, Texas. Mr. Beggs earned a B.A. degree.

During this special missions rally, Mr. and Mrs. Beggs will be emphasizing the importance of prayer support for missionaries from Christians and church groups in America. They will also present the need for missionary recruits. The public is invited to attend.

#### City Receives Sales Tax

The City of Spearman received a check this month for the city sales and use tax thru the period ending 12-29-78 in the amount of \$4,195.11 which was an increase over the same period last year. Last year's check was \$2,533.13. According to Bob Bullock, Comptroller of Public Accounts this is an increase of 65%.

The City of Gruver received \$539.41 for the same period.

Texas cities received a record \$424.8 million during 1978 as their share of the city sales tax, an increase of 17 percent over the previous year, Bullock said.

The sales tax is collected by merchants and other sales tax permit holders along with the state sales tax and is rebated monthly to cities in which it is collected by the Comptroller's Office.

#### Markets

Wheat	3.05
Milo	3.65
Corn	2.45

#### W.B. Haworth Services Held

Memorial services for W. B. Haworth, 69, were held at 10 a.m. Monday at the First Christian Church. The Rev. Don Wirsdorfer, pastor, officiated.

Burial was in Argonia Cemetery in Argonia, Kan., on Tuesday, by Boxwell Brothers Funeral Directors of Spearman.

Mr. Haworth died Saturday. He was born in Argonia, Kan. He had been a resident of Spearman since 1952. He married Ruth Krüger in 1936 and they moved from Wellington, Kan., to Spearman in 1952. He was a retired oilfield worker.

Survivors include one daughter, Kathie Hart of Tulsa; one son, the Rev. Brenton Haworth of Carlsbad, N. M.; one brother, Harold of Harlingen and two grandchildren.



THERE MIGHT HAVE BEEN SPECULATION OVER LAST WEEKEND THAT A RETURN TO HORSE AND BUGGY DAYS WAS INEVITABLE! THE BLIZZARD AND RESULTING SNOW DRIFTS PROVIDED MOTIVATION FOR THE SPECULATION.



Pictured are students from Panhandle State University that have been assigned to various schools in the five state area for eight weeks of student teaching. These students are assigned to elementary and secondary teachers, according to their major. The students pictured (l-r) hometowns, teaching assignments, and school are: Audry Snook,

Fritch, TX, teaching Elementary in Fritch; Kay Macias, Balko, teaching Home Ec. in Gruver, TX; James Sterling, Spearman, TX, teaching Natural Science in Spearman; Lynette Campbell, Gruver, TX, teaching Elementary in Gruver; Becky Haggard, Gruver, TX, teaching Elementary in Gruver; and Linda Youree, Perryton, TX, teaching Elementary in Perryton.



THE WOES OF A PUBLISHER I AND PERHAPS MANY MANY OTHERS, SNOW DRIFTS CAUGHT MANY A TRAVELLER UNPREPARED THIS PAST WEEKEND, INCLUDING THE LOCAL PUBLISHER. THIS WAS ONE TIME POISON PEN'S "PEN" WAS UNABLE TO COPE WITH THE DASTARDLY ELEMENTS, AT LAST REPORT HE WAS STILL STUCK I

### Historical Committee Meets

The Hansford County Historical Survey Committee Inc. met Friday, Jan. 12 in regular session at the Stationmaster's House Museum. The meeting was called to order by the president, Fred Groves. The minutes were read by Juanita Pierce and approved by the committee. An oral report was given by Fred Groves on the special December 29th meeting about the history book. The logo was discussed a great deal and a

committee was appointed to work on getting a logo. Georgia Holt is continuing to work on drawing one. Helen Boyd was appointed committee chairman and chose as helpers Christene Brandvik and Helen Etter. Clementine Renner and Juanita Pierce were appointed to get a postage meter for mailing of the literature for the history book. Discussion was held on Indians and another longer discussion was held on Zulu and building a replica of it in back of the museum. (The Zulu is the first post office in Hansford County). The oral history which is to be done on tapes was discussed and it's hoped that someone will

get it started. Treasurers report was given by Clementine Renner and approved. A report was given by Ruby Saltness on visitors to the museum in the month of December, with 46 reported visiting. There will be a special meeting held for the history book at B&B Hospitality Room Friday, Jan. 19 at 2 p.m. with any interested person welcome and urged to attend. Those attending the meeting were Fred Groves, R. L. McClellan, Helen Boyd, Clementine Renner, Ruby Saltness, S. R. Hall, Mary Lou Wysong, Juanita Pierce, and visitors, Omar Cotter, Christene Brandvik, Helen Etter, and Sylvia Robertson.

take justifiable pride in the accomplishments of our Mayor. His reputation and influence are felt state wide.

### Government Regulations Up Loss

Stringent government regulations requiring additional professional staff personnel at Hansford Hospital aided in increasing salary and wage costs by over 26% in 1978 over the previous year. The local medical facility

striving to maintain its accreditation as a medicare facility is required to have additional registered nursing personnel on duty around the clock simply to meet government and health education and welfare rules and regulations. Hospital administration Jerry Taylor explained that he has been faced with the alternative of either employing the additional staff members or loss of medicare accreditation. Such a loss would be a severe blow and could even constitute a crippling loss financially to the hospital. Salaries and wages increased to \$366,779.00 as compared to \$296,096 in 1977. The information was presented by hospital auditor

Mac Hoel at the recent hospital board meeting. Administrator Taylor noted that there were now nine RN's on the staff of Hansford Hospital.



Lithography was invented by Alois Semefelder around the turn of the 19th century.

"Ruling is easy, governing difficult." Goethe

### Council In Executive Session

City Council members were in Executive Session at a late hour Tuesday night meeting according to the prepared Agenda for a "discussion of personnel." There was speculation, although it could not be confirmed that the City might act on naming a replacement for Spearman Police Chief Steve Wisniewski. The Spearman officer left January 8th to assume the Chief's position in Portales, N. M. Lenis Simpson had named

Sergeant Jimmy Jackson to serve as acting Chief, pending official council action on a permanent replacement. It had been learned by the Reporter that Chief Wisniewski presented a written recommendation concerning his department to the council. City Manager Lenis Simpson told the Reporter that this was normal procedure when a Department Head left to move elsewhere. The City Manager confirmed however that the former Chief had prepared the written document before leaving.

### PUBLIC NOTICE

In accordance with the requirements of the Public Utility Act, Community Public Service Company announces the Company's intent to change rates by the addition of a Purchase Power Cost Adjustment Rider to become effective January 25, 1979. This rate change will have no immediate effect on gross revenue, but will provide for a recovery of future costs of power when approved by the Public Utility Commission of Texas or the Federal Energy Regulatory Commission.

A complete copy of the requested rate schedule is on file with the affected cities served by Community Public Service Company and is available in each business office of Community Public Service Company in your area.



### Mayor On Agenda

The Texas Municipal League will meet in Amarillo Thursday at 6:30 P.M. with the City of Borger as host. Mayor Ralph Blodgett of Spearman, president of the League, will be one of the main speakers, due to illness on the part of another City official, originally scheduled to address the August Body. Council members took due note of the honor accorded "His Honor," the Mayor of Spearman, and will probably travel en masse to the Civic Center on Thursday to provide moral support to Spearman's Mayor. The City of Spearman can

### LYRIC THEATRE

PHONE 806-659-2812

ONE SHOW AT 7:30 P.M. SUNDAY, MONDAY, TUESDAY, WEDNESDAY, AND THURSDAY

TWO SHOWS AT 7:00 P.M. AND 9:00 FRIDAY AND SATURDAY.

### NOW SHOWING

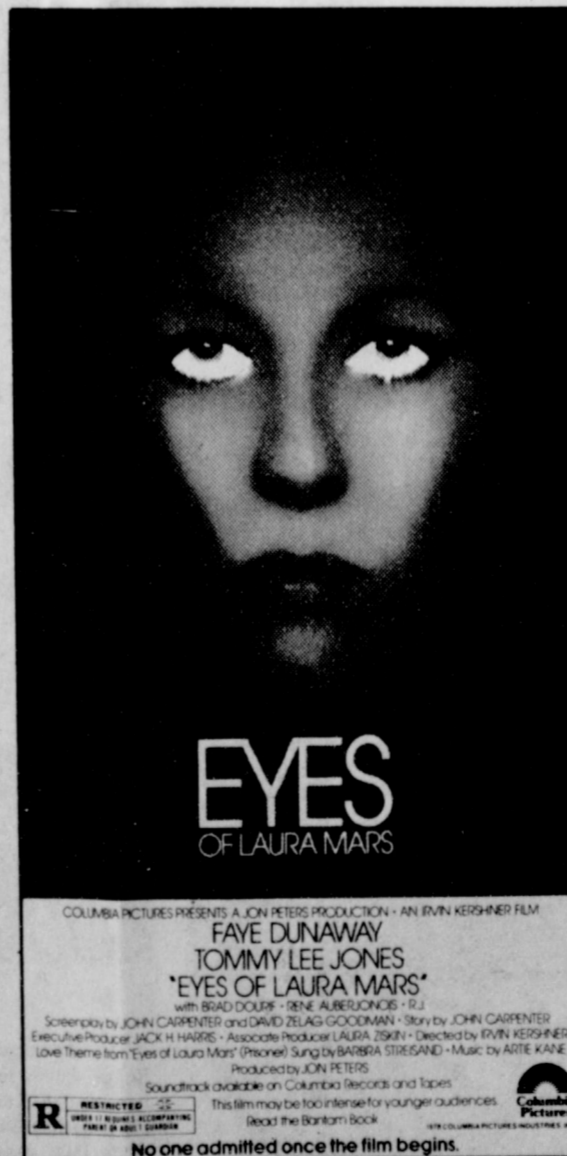

JAN 17 THRU JAN. 23

### NEXT ATTRACTION



JAN. 24 THRU FEB. 1

### PELICULAS MEXICANAS



SUNDAY JAN. 21 - 2 P.M.

### Complete Farm & Ranch

### Irrigation Center

Sales and Service on ALL Brands

- \* Grain Bins
- \* Steel Bldgs
- \* Steel Bldgs
- \* Aeration Systems
- \* Grain Augers
- \* Dryers
- \* Underground pipe
- \* Underground Leaks
- Repaired - Maintenance
- \* Sprinklers
- \* Tail Water Systems
- \* Brock Feed & wet holding Tanks
- \* Work on Aluminium Pipe
- \* Lay underground pipe

Western - Ag. Sales Co., Inc. Gruver Hwy

phone 659-2596

Spearman, Texas

# WANT ADS

## CAPROCK MONUMENT CO.

Dealers of Georgia Granite, Georgia Marble, Colored Granite, & Bronze.

represented by  
**BOXWELL BROS. FUNERAL HOME**  
519 S. EVANS  
659-3802

Hansford County Planned Parenthood  
26S. Haney  
Spearman  
Mon.-Fri.  
8 a.m. to 12 noon  
30S-rtm

### SERVICES

**SERVICE:** Pits cleaned, wet or dry. Dragline or loader. Also, dozer, grader, carry-all service. LeeRoy Mitchell, 806-733-2384, Over, Texas, 79040.

**PEE WEE'S PLUMBING & Appliance Service.** Roto-rooter. 659-2811 or 659-3781. 26-rtm

**KIRBY SALES & SERVICE** of Spearman, 912 S. Bernice. 659-2797. 30-rtm

### WINTER RATES

Jan. thru March  
Steam Rinsevac Shampooer  
\$4.95 per day  
Call Gordon's Drug, 2141.  
After 7 p.m. & Sunday  
call 3437. 716 Cotter Drive

### NOTICE

**Wallace Monument Co.**  
Monuments, Curbing,  
Grave Covers  
Local Representative  
**LEONARD JAMESON**  
659-3406  
20-rtm

Alcoholic Anonymous meeting 8 p.m. Friday, Home Demonstration Club building, 305 N. Bernice. Phone 659-3181 for information.

Al-Anon meetings 8 p.m. Friday, Home Demonstration Club building, 305 N. Bernice in back room. Phone 659-3181 for information. Ask for Al-Anon.

Now Hauling Manure from Caprock Pens #1 & 2. Check my low Prices before you trade with anyone.

Call or see Clois (Billy) Baker. 659-3642. 51S-rtm

**CARPET SHAMPOOING:** Dry foam method. Vinyl Repairs. Free estimates. Call 435-4305 after 5 p.m.

**LESTER LEATHERMAN**  
Perryton, Texas 52-rtm

**CATTLE HAULING**  
Call Fred Van Buskirk - 2680 or Willis Randall - 2041.

**WE SELL** new Lubbock built irrigation pumps. Want a good irrigation pump at a reasonable price? Have 4", 5", 6" and 8" pumps. Can drill irrigation and domestic wells (when we have help). Call Bill Brock at night 935-4088, Dumas.

**PIANO TUNING,** minor repair Local technician. No waiting 659-3021. 10-5tp

### MISCELLANEOUS FOR SALE

**FOR SALE:** 1972 Chrysler 4 door. Loaded. Also 1965 Ford Falcon 2 Door. Call 659-3684 after 5:00 P.M.

1976 Silver Pontiac Gran Prix, 27,000 miles. Power, air, AM-FM Stereo & tape deck. Beautiful car, \$4200 or best offer. 733-2180.5

10-1tc

**FOR SALE-** going out of business all tennis rackets and equipment on sale, big savings, call Sheila Watley 659-3970 or come by 727 Wilbanks after 5. 10-trn

**FOR SALE:** 1976 - 350 Honda. Good condition. Call 2327 anytime. Reasonable. See at 103 S. Barkley. 25-rtm

**FOR SALE:** 1976 Chevette, low mileage, deluxe interior, op rack, Michelin tires, CB radio, good mileage. Call 806-733-2384. 51-rtm

**SACRIFICE -** Hand Made Saddle. 15" Padded Seat fully hand tooled. 659-3121. 35-rtm

**FOR SALE:** 3 Bed Room Double Wide Mobile Home. 1 1/4 Bath. Utility Room. Call 659-3292. 85-rtm

**Hay for Sale:** Caden 99B, Sorghum-Sudan Grass Hybrid. Approx. 700 bales baled by Claude Sheets. \$2.00 per bale. Contact Terry Curtis 659-2732 Call after 6 12-2tp

**FOR SALE:** 1976-350 Honda. Good condition. Call 2506. Reasonable. See at 103 S. Barkley. 25-rtm

**MOBILHOMES FOR SALE-** 2 late model 14 wide homes, 1 2 bedroom, 1 3 bedroom model. Priced to move. B & C Homes, Guymon, Okla. 405-338-8613. 10-4tc

### REAL ESTATE FOR SALE

**FOR SALE** approximately 1 1/2 acres on corner of Kenneth & FM 760. Property has partially framed 25 x 30 shop, now has sewer, and is reduced in price Call 659-3867 or 659-3880. 49S-rtm

**FOR SALE:** Residential Lots, 115 ft. wide. Extra deep. Excellent neighborhood. 1100 Block S. Archer. All utilities available. Too good to pass up. Call 659-3021 or write Box 522, Spearman. 50-rtm

**FOR SALE:** Brick 3 bedroom house with garage, central heat & air & storage, 1010 S. Barkley, call 659-2740.

### WANTED

High School Graduate or equivalent receive pay training in one of over 60 technical fields. Benefits include free medical, paid vacation, travel and continuing education. For more information call collect, Navy Information Center, 316-624-2956. 10-6tc

## Ford TOOL COMPANY DRILLING DEPT.

WE ARE TAKING APPLICATIONS FOR EXPERIENCED

•DRILLERS •DERRICKMEN •FLOORHANDS  
WAGES PER HOUR:

DRILLER.....\$8.50  
DRILLER TRAINEE.....\$7.85  
DERRICKMAN.....\$7.25  
FLOORHAND.....\$7.00  
TIME AND A HALF IS PAID OVER 40 HOURS

### BENEFITS:

• Profit Sharing Plan • Group Insurance Plan  
• Vacation • Relocation Expense • Bonus

CALL COLLECT AT 806-435-5494

Ford Tool Company  
Is An Equal Opportunity Employer - M/F/H

## For The Ultimate In STORM DOORS

Custom Built, Designed, And In Colors To Fit Your Home....

Contact Howard Moyer at

**Only Aluminum Industries**

Guymon, Okla. 114 W. 1st 405-338-6966 or 73942 338-6170

8-rtm

### NOTICE

Wed. 17th thru Sat. 20th will be open 4:30 p.m. to 6:30 p.m. **SPEARMAN BARBER SHOP** 9S-rtm

**NEEDED--** applicants for LVN course Call Hansford Hospital, 659-2538 for application. Deadline extended to January 29th! 10-4tc

## ED WHEELER REAL ESTATE

HOMES-FARM COMMERCIAL

906 King, Gruver, 3 bedroom, 1 bath, detached garage, fenced yard. \*\*\*

1006 S. Evans, 3 bedroom, 1 bath, new insulation and steel siding. \*\*\*

706 Steele Drive, 3 bedroom, den, 1 1/2 baths, fenced backyard. \*\*\*

1114 S. Haney - 3 bedroom, 1 bath with garage and fenced yard. Priced to sell.

Jerry Gee 659-3664  
Doris Beck 659-2618 659-2074

OFFERED BY:  
Emmett R. Sanders  
Realtor



Dwelling and store building, small detached apartment, on wide lot, ideal for professional office-dwelling combined. \*\*\*\*\*

150' x 140' commercial, zoned heavy retail, with 2 bedroom home and detached garage, terms available. \*\*\*\*\*

308 S. Hoskins, 5 room house, carpet, fenced yard. \*\*\*\*\*

Lovely brick home on 11 acres only 5 minutes from Spearman shown by appointment only. \*\*\*\*\*

240 acre farm, one 6' well, on pavement 15 miles southwest of town, one-fourth minerals, owner will carry paper. \*\*\*\*\*

EMMETT R. SANDERS  
REALTOR  
659-2601 (night)  
34S-rtm

# Lion's Club Has "Shocking" Program

An outstanding but never the less "Shocking" program was presented by Lion Everett Tracy at Tuesday's regular Spearman Lion's Club Meeting.

The story, in essence was pictorial presentation of hte hazards surrounding improper electrical circuitry and wiring in one's home and business. It also presented factual information concerning the proper utilization of electricity.

Lion's were duly reminded by Lion Pancake Boss Ray "Call me Ray Ingle of their respective responsibilities. This reporter

objected strenuously to the imposition of having to "clean up" with Lions Miller and Buchanan after the gala affair. He was duly over-ruled by Lion Ingle and Boss Lion Dick Elbert.

The Pancake Supper will be held on Friday, January 26 in conjunction with the Perryton Ranger-Lynx basketball game and Homecoming festivities. Tickets are available from any Lion's Club member. \$2.00 for adults. \$1.00 for children.

Prospective member Harley Cornelson was presented as a guest. John Wilde was also a guest.

## Seminar Set

Estate planning is more than deciding which heirs will receive each of your assets.

Every family and individual, young and old alike, faces many changes when a death occurs in their family.

The estate needs of the young is only one of the facets which will be covered in depth at the Hansford County Financial Security & Estate Planning Seminar, Thursday, January 25, 1979 in the First State Bank of Spearman Hospitality Room.

Registration begins at 7:00 p.m.

Area experts in estate planning, law and taxes will review federal and state death taxes,

liquidity and how to prove it, reducing estates through gifts, wills and trusts, who needs them and what they do and the problems of property ownership in other jurisdictions.

Speakers will include Attorney Ed Hinshaw of Panhandle, Trust Officer Gary Turner of Borger, Planning Consultant Lou Stanislaw of Amarillo and Accountant Jack Oakes of Spearman.

Time will be allowed for questions and observations from the audience. The program is sponsored by the Texas Agricultural Extension Service with the cooperation of the Family Living Committee. This educational program is open to all people regardless of age, sex, race, color, religion or socio-economic level.

City Manager Simpson cautioned City Council noting that January's cold spell will probably hike the gas bill even higher this month.

# 39% Jump In City's Dec. Gas Bill

The City's gas bill for December lends credence to the feeling that December was a particularly cold month. City Manager Len Simpson told City Council members last night that the gas bill the City received from High Plains Gas Company was 39% higher than last year's!

The actual cost of gas furnished the City for sale to it's customers topped the forty thousand dollar mark last month!

High Plains officials concerned about the increase asked City Manager Simpson to provide data concerning gas line leakage and according to the City official there probably was a ten per cent loss in this respect this year as compared to a 13.4% loss last December.

City Manager Simpson cautioned City Council noting that January's cold spell will probably hike the gas bill even higher this month.

## TEXAS PRESS ASSOCIATION

PUBLICATION NO. 509660

SPEARMAN, TEXAS 79081

213 Main Box 458 659-3434

Published Weekly at 213 Main Street

Spearman, Texas 79081

Owner-Publisher.....William M. Miller  
Second Class postage paid at Spearman, Texas

ANY ERRONEOUS REFLECTION UPON THE CHARACTER OF ANY PERSON OR FIRM APPEARING ON THESE COLUMNS WILL BE GLADLY AND PROMPTLY CORRECTED UPON BEING BROUGHT TO THE ATTENTION OF THE MANAGEMENT.

SUBSCRIPTION RATE: Hansford, adjoining counties, combination with the Hansford Plainsman, \$10.40.

Other points, \$14.40.

## Winterize Your Home-Now!!

Use storm windows to insulate your windows. Double glass resists heat loss almost twice as well as single glass. By doing this, you keep warm air in, & cold air out. When buying new storm windows or doors, buy the best that you can buy in order to get the best savings on your fuel bills. For the ultimate in quality storm windows & doors,

Contact Howard Moyer at

**ONLY ALUMINUM INDUSTRIES**

114 W. 1st Guymon, Okla.  
338-6966 or 338-6170



The United States is not the largest country in the western hemisphere. It's Canada, with a total area of 3,851,809 square miles.

# ALLSUP'S CONVENIENCE STORES

SHOP AND SAVE AT ALLSUP'S

PRICES EFFECTIVE JANUARY 10-21, 1979

BRIGHT & EARLY IMITATION FROZEN ORANGE

Juice 6 FOR \$1

Hunt-Wesson's TOMATO-RAMA Margarine 1 LB. QUARTERS 39¢

HUNT'S HALVES/SLIC. PEACHES 2 15 OZ. CANS 89¢

SHURFINE CREAM OF CHICKEN Soup 10¢ CAN

HUNT'S SPINACH 13 1/2 OZ. CANS 89¢

HUNT'S STEWED TOMATOES 2 14 1/2 OZ. CANS 89¢

SHURFINE SLICED Cheese \$1.09 PKG

HUNT'S KETCHUP 32 OZ. BTL. 89¢

HUNT'S MANWICH SANDWICH SAUCE 15 1/2 OZ. CAN 59¢

BORDEN'S CHOCOLATE MILK 1 QT. CTN. 59¢

PURE WESSON OIL 48 OZ. BTL. \$1.89

HUNT'S HALVES/SLIC. PEARS 2 15 OZ. CANS 89¢

SHURFINE Pineapple 5 FOR \$1

DEL MONTE TOMATO JUICE 48 OZ. CAN 59¢

SNOWDRIFT SHORTENING 48 OZ. CAN \$1.49

BORDEN'S COTTAGE CHEESE 12 OZ. CTN. 59¢

ALLSUP'S ICE CREAM 1/2 GAL. RD. CTN. \$1.19

HUNT'S WHOLE TOMATOES 2 14 1/2 OZ. CANS 89¢

SHURFINE SALAD OT Dressing 39¢

HUNT'S FRUIT COCKTAIL 15 OZ. CANS 89¢

HUNT'S WHOLE NEW POTATOES 3 14 1/2 OZ. CANS 89¢

WHITE KARO OT. Syrup 59¢

HUNT'S TOMATO SAUCE 5 8 OZ. CANS 99¢



wing. Special guest host will be Joe Namath, who is between engagements.

ACTUAL KICKOFF IS scheduled for three p.m. Dallas time with a 30 minute Postgame show to follow

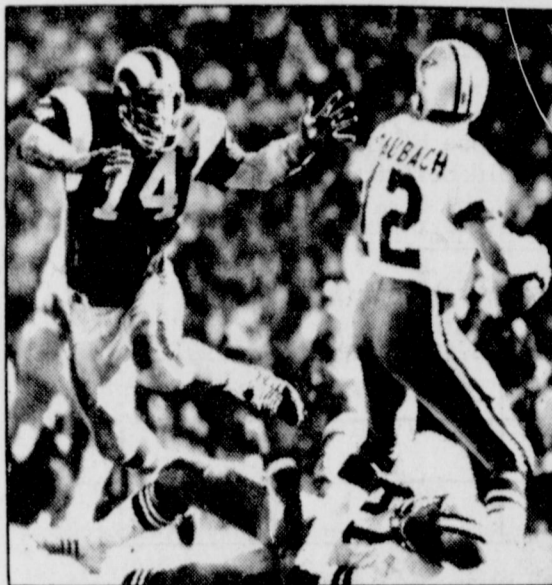

Merlin Olsen [74] has become as proficient in TV booth as he was on football field.

the game and as of this writing NBC has assigned four announcers to the game coverage; two play by play men and two analysts. Their roles may be defined by the time you read this but the matchups in the booth are interesting. In one corner you have the veteran Curt Gowdy who has called the shots on every Super Bowl telecast that NBC has done. Nevertheless, there have been signs including his relegation to a "host" role at the World Series this year that Gowdy might be on the verge of being eased out of his long standing role as NBC's top play by play man.

The NBC analyst alignment matches Merlin Olsen and John Brodie. Olsen has to be equipped with the greatest set of pipes an ex-pro football player has ever had. I find myself listening to his voice sometimes rather than what he says. Brodie is the closest thing to a Don Meredith that Ohlmeier has been able to come up with and he also does a fine job. His quick adlib after Terry Donahue's faux pas in Phoenix will go alongside Meredith's never to be forgotten "He's saying we're number one" after that memorable Monday night shot in Houston.

Who does what in Super Bowl XIII will be interesting, particularly to those of us in the business. Anyway, it goes, look for the stamp of Don Ohlmeier as well as his on-the-air credit. You'll be seeing it for a long time.

**COWBOYS ROSTER**

NO.	NAME	POS	HT.	WT.	COL.	EXP.
1	Rafael Septien, K		5-9	171	SW LA	2
11	Danny White, QB-P		6-2	192	Ariz.St.	3
12	Roger Staubach, QB		6-2	202	Navy	10
18	Glenn Carano, QB		6-3	202	Nv.-L.Veg	2
24	Alois Blackwell, RB		5-10	195	Hous.	R
25	Aaron Kyle, CB		5-10	185	Wyom.	3
26	Preston Pearson, RB		6-1	206	Illinois	12
31	Benny Barnes, CB		6-1	195	Stanford	7
32	Dennis Thurman, CB		5-11	170	USC	R
33	Tony Dorsett, RB		5-11	190	Pitts.	2
35	Scott Laidlaw, FB		6-0	205	Stanford	4
36	Larry Brinson, RB		6-0	214	Fia.	2
41	Charlie Waters, S		6-2	200	Clemson	9
42	Randy Hughes, S		6-4	207	Okla.	4
43	Cliff Harris, S		6-1	192	Ouachita	9
44	Robert Newhouse, FB		5-10	215	Hous.	7
46	Mark Washington, DB		5-11	187	Morg.St.	9
50	D.D. Lewis, LB		6-1	215	Miss.St.	10
53	Bob Breunig, LB		6-2	225	Ariz.St.	4
54	Randy White, DT		6-4	250	Maryland	4
56	Thomas Henderson, LB		6-2	220	Langston	4
57	Bruce Huther, LB		6-1	230	N.Hamp	2
58	Mike Hegman, LB		6-1	225	Tenn.St.	3
59	Guy Brown, LB		6-4	228	Houston	2
60	Tom Randall, G		6-5	245	IowaSt.	R
61	Jim Cooper, C-G-T		6-5	260	Temple	2
62	John Fitzgerald, C		6-5	260	BostonC.	8
63	Larry Cole, DT		6-5	252	Hawaii	11
64	Tom Rafferty, G		6-3	250	PennSt.	3
65	Dave Stalls, DT-DE		6-4	245	N. Co.	2
66	Burton Lawless, G		6-4	250	Florida	4
67	Pt Donovan, T		6-4	250	Stanford	4
68	Herbert Scott, G		6-2	258	Va. Union	4
70	Rayfield Wright, T		6-6	260	Ft.Val.	12
71	Andy Frederick, T		6-6	255	N.Mex.	2
72	Ed Jones, DE		6-9	270	Tenn.St.	5
75	Jethro Pugh, DT		6-6	255	Eliz.Cty.	14
76	Larry Bethea, DT		6-5	254	Mich.St.	R
79	Harvey Martin, DE		6-5	250	E. Tx. St.	6
80	Tony Hill, WR		6-2	198	Stanford	2
81	Jackie Smith, TE		6-4	230	N.W.La.	16
82	Robert Steele, WR		6-4	196	N.Ala.	R
86	Butch Johnson, WR		6-1	192	Riverside	3
88	Drew Pearson, WR		6-0	183	Tulsa	6
89	Billy Joe DuPree, TE		6-4	229	Mich.St.	6

**STEELERS ROSTER**

NO.	NAME	POS.	HT.	WT.	COL.	EXP.
5.	Craig Colquitt, P		6-1	182	Tenn	R
10	Roy Gerela, K		5-10	185	NM St.	10
12	Terry Bradshaw, QB		6-3	215	La. Tech	9
15	Mike Kruczek, QB		6-1	205	Bost. Col.	3
18	Cliff Stoudt, QB		6-4	210	Yngstn St.	2
20	Rocky Bleier, RB		5-11	210	Notre D.	10
21	Tony Dungy, S		6-0	190	Minnesota	2
23	Mike Wagner, S		6-1	200	W. Ill	8
25	Ray Oldham, S		5-11	192	MdITenSt	6
29	Ron Johnson, CB		5-10	200	E. Mich	R
30	Larry Anderson, CB		5-11	177	La. Tech	R
31	Donnie Shell, S		5-11	190	S. Caro. St.	5
32	Franco Harris, RB		6-2	225	Penn St	7
35	Jack Deloplane, RB		5-10	205	Salem (WV)	3
38	Sidney Thornton, RB		5-11	230	Nwes. La.	2
39	Rick Moser, RB		6-0	218	Rhode Isl.	R
47	Mel Blount, CB		6-3	205	Sou. Univ.	9
51	Loren Toews, LB		6-3	222	Calif.	6
52	Mike Webster, C		6-1	250	Wisc	5
53	Dennis Winston, LB		6-0	228	Ark	2
55	Jon Kolb, OT		6-2	262	Okla. St	10
56	Robin Cole, LB		6-2	220	New Mex	2
57	Sam Davis, G		6-1	255	Allen Univ	12
58	Jack Lambert, LB		6-4	220	Kent St	5
59	Jack Ham, LB		6-1	225	Penn St	8
64	Steve Furness, DT		255		Rhode Isl.	7
65	Tom Beasley, DT		6-5	253	Virg. Tech	1
66	Ted Petersen, C		6-5	244	E. Ill.	2
67	Gary Dunn, DT		6-3	247	Miami (Fla.)	2
68	L. C. Greenwood, DE		6-6	250	Ark AM&N	10
69	Fred Anderson, DE		6-4	235	P. View	R
72	Gerry Mullins, G		6-3	244	USC	8
74	Ray Pinney, DT		6-4	240	Washington	3
75	Joe Greene, DT		260		N. Tex St	10
76	John Banaszak, DT		6-3	244	E. Mich	4
77	Steve Courson, G		6-1	260	So. Caro.	1
78	Dwight White, DE		6-4	255	E. Tex St	8
79	Larry Brown, OT		6-4	245	Kansas	8
82	John Stallworth, WR		6-2	183	Ala. A&M	5
83	Theo Bell, WR		5-11	180	Ariz.	2
84	Randy Grossman, TE		6-1	215	Temple	5
86	Jim Smith, WR		6-2	205	Mich.	2
87	Jim Mandich, TE		6-2	214	Mich.	8
88	Lynn Swann, WR		6-0	180	USC	5
89	B Cunningham, TE		6-5	247	Clemson	3

**Council Tables CPS Request**

Acting on the advice of City Manager Len Simpson Spearman Council members agreed to table a request received from Community Public Service for a purchase power cost adjustment. Simpson stated that the City of Perryton had done the same with its request, and until representatives from the company could sit down and meet with Council members, it was in the best

interests of the City to table the request.

Representatives of the Public Utility will be invited to attend the next meeting of Council locally.

Simpson noted that a phrase in the request, as received by the City, needed some clarification and interpretation; that phrase being "City street rental taxes will be surcharged where applicable."

**MONDAY NITE**

**SCATTER PINS 1-8-79**

TEAM	WON	LOST
Equity	51	13
Anthony Elec.	41 1/2	22 1/2
Harry's Angle	37 1/2	26 1/2
CO-Op	33 1/2	32 1/2
Baker Batter	28 1/2	35 1/2
Dairy Queen	28	36
Gordon's Girls	20	44
Excel	18	46

**Low Bidder Gets Contract**

Sherman Implement Co. of Stratford was awarded a contract to furnish the City of Spearman a 4 HP Diesel Power Tractor for \$7667.79. This was the lower of several bids received at Tuesday's City Council meeting.

North Plains International Co. of Spearman presented a bid of \$8350.00 for a tractor of comparable specification.

The Council explained through Mayor Ralph Blodgett that even though it was perhaps preferable to purchase items from local distributors the City was compelled to award the bid to the John Deere distributor in Stratford because of the lower amount of the two bids received.

The City accepted the out of town bid contingent on an acceptable delivery date from the Stratford company. The local International Harvester company has indicated not more than a 45 day delivery date.

Carlton Box has less tar than any other filter cigarette, according to tests conducted by a federal agency.

Rotarians meet each Monday--

**HIGH TEAM SERIES**

Anthony Electric	1970
Equity	1860
Baker Batter	1844

**HIGH TEAM GAME**

Anthony Electric	706
Anthony Electric	680
Equity	664

**HIGH IND. SERIES**

Joyce Keotch	528
Jenny Jines	526
Jenny Jines	511

**HIGH IND. GAME**

Jenny Jines	205
Marion Nollner	191
Helen Boyd	188



The largest body of fresh water in the world is Lake Superior, covering an area of 31,820 square miles.

The lowest recorded body temperature people have survived is 60.8° F. In one of the two recorded cases, a two year old was found unconscious on the floor of an unheated house with an air temperature of 24° F. below zero. After some 12 hours in a hospital the child's temperature returned to normal.



**BINGO**

WIN YOUR SHARE OF **25 MILLION S&H GREEN STAMPS**  
WIN UP TO **\$2000 CASH!**

**JIMMY DEAN SAUSAGE** 1 LB. BAG \$1.49, 2 LB. BAG \$2.98

**SWIFT'S TENDER LEAN PORK CHOPS** FAMILY PACK LB. \$1.39

**SWIFT'S TENDER LEAN PORK ROAST** BOSTON BUTTS LB. \$1.39

**BONELESS SHOULDER ROAST** WASTE FREE BEEF LB. \$1.69

**BONELESS STEW** EXTRA LEAN CUBES-OF-BEEF LB. \$1.69

**COWBOY KITCHEN TAMALES** LB. \$1.09

**HORMEL LITTLE SIZZLERS** 12 OZ. PKG. \$1.19

**OSCAR MAYER WIENERS OR BEEF FRANKS** LB. \$1.59

**OSCAR MAYER BOLOGNA** MEAT OR BEEF 12 OZ. PKG. \$1.39

**HEINZ HOME STYLE GRAVY** \*BROWN \*CHICKEN \*MUSHROOM \*ONION 12 OZ. JAR 49¢

**COMET FLAVORED RICE** \*BEEF \*CHICKEN 2 6 OZ. BOXES 89¢

**KEEBLER ZESTA CRACKERS** 1 LB. BOX 59¢

**FINE FARE CHICKEN NOODLE SOUP** 10 1/2 OZ. CAN 4 FOR \$1

**TONY'S PIZZA HAMBURGER, PEPPERONI, SAUSAGE CHEESE** \$1.39, \$1.09

**COUNTRY STYLE SOLIDS OLEO** LB. 3 FOR \$1

**BELL COTTAGE 24 OZ. CRTM. CHEESE** \$1.09

**BELL LUXURY ICE CREAM** ROUND HALF GALLON \$1.29

**UNITED Supermarkets** QUANTITY RIGHTS RESERVED



**To Our Farm Friends:**

Many of you express the concern that consumers and others don't really understand today's agriculture and the problems farmers face. We agree, and welcome the support of others to help "spread the word." It's a big job.

For more than 20 years—through good times and bad—we've stayed in touch with legislators and key influence people, expressing your views and ours on matters affecting agriculture.

Your story has been communicated to the public through our films, speeches, advertising in major publications, brochures, posters and television. Our parent corporation, Sperry Rand, helps tell the story, too.

Also, we are actively involved in the Agricultural Council of America (ACA) efforts to bridge this communications gap. Based in Washington, D.C., this relatively new, non-profit organization is supported by commodity groups, agri-businesses and concerned farmers.

The ACA "Farm Line" puts thousands of farmers in phone contact with Federal legislators and government officials to air their views on current ag-related issues. The Forum on Regulation to study regulatory impact and revision is the largest undertaking of its kind. The country's first-ever National Farm Summit was conceived by ACA as well.

You and the people of Sperry New Holland share a belief that the men and women who make this the best-fed country in the world deserve our nation's support and confidence.

**SPERRY NEW HOLLAND**  
HWY. 15 WEST & LOOP 143 N. 435-5473 OF PERRYTON

## Mounts-Robinson Vows Exchanged



Judy Mounts and Carl Robinson were united in marriage on December 30, 1978, at the First Baptist Church in Spearman.

Performing the double-ring ceremony at 7:30 p. m. were Russell Pogue, pastor, and Rollin Boothby, pastor of the Community Christian Church in Perryton.

Judy is the daughter of Mr. and Mrs. Duane Mounts of Perryton, and Carl is the son of Mr. and Mrs. G. W. Robinson of Spearman.

The church was decorated with a background of a 15 branch candelabra with two globed candlebras on either side, which were accented with greenery and apricot bows. Two bouquets of gladiolas were placed on either side of the sanctuary, and the aisle candles were entwined with greenery and apricot bows.

Piano selections were played by Mrs. B. R. Fletcher, Jr., before the ceremony, and she also accompanied Mrs. Rollin Boothby who sang, "Because," "The Wedding Song," and "The Lord's Prayer."

Mrs. Marvin Jones of Spearman played the traditional processional and recessional on the organ.

Acting as matron of honor was Mrs. Richard Lamberson, sister of the bride, and bridesmaids were Janna Robinson of Oklahoma City, sister of the groom, Bobbi Rabe and Nancy Todd, both of Perryton.

Serving the groom as best man was Randy Denham of Canyon, and groomsmen were Billy Pettit of Spearman, Richard Lamberson, brother-in-law of the bride, and Terril Brummett of Spearman.

Ushers for the wedding were Steve Barrett of Stratford, and Roger Brown of Spearman. Registering the guests was Shawnli Schneider.

For her wedding the bride chose a floor length gown of silk organza, designed with a high rise bodice. The modified V-neckline was overlaid with lace, and the long fitted sleeves were accented with lace and lace medallions.

Her skirt front was overlaid with an apron effect of self ruffles and lace. The side and back fullness were completely bordered with flounces of ruffles and lace, terminating in a sanctuary train.

The cathedral veil of imported illusion was festooned with lace medallions and attached to a queen's bandeau of lace. She carried a cascade bouquet of apricot silk roses, intermingled with silk stephanotis, and streamers of white and apricot ribbon.

The bridal attendants wore apricot dresses with apricot chiffon cape overlays, which were accented with apricot bows at the shoulders. The matron of honor carried a cascade arrangement of pale apricot gladiolas, and the bridesmaids each carried a

mixed cascade arrangements of apricot and rust flowers.

For her daughter's wedding, Mrs. Mounts selected a beige floor length dress with an apricot silk rose corsage. Mrs. Robinson chose a pale green floor length gown, and also wore a pale apricot silk rose corsage.

Honored guests for the wedding were Mr. and Mrs. Carl Sherrill of Vinson, Oklahoma, grandparents of the groom.

Reception Held

Following the ceremony, a reception was held in the fellowship hall of the church.

The table was covered by a beige linen cloth with a brown lace cloth overlay. The three tiered cake was accented with fresh flowers between the layers, and also on top.

Punch was poured from a crystal punch bowl, and coffee was served from a gold coffee service, and nuts and mints were also served.

Assisting at the reception were Mrs. Randy Denham of Canyon, Kathy Garner of Spearman, Liz Haney of Stillwater, Okla., Rebecca Lamberson of Perryton, Mrs. Ida Schneider, and Shawnli Schneider.

As her going away ensemble, the bride wore an apricot chiffon blouse with a brown and apricot skirt and brown boots.

After a skiing trip to Breckenridge, Colorado, the couple is at home in Canyon,

where they plan to continue their education.

Judy is a 1976 graduate of Perryton High School, and presently attending West Texas State University, where she will graduate this summer.

A 1975 graduate of Spearman High School, Carl is also attending WTSU, and will graduate in the summer.

### Rehearsal Dinner

A rehearsal dinner was hosted by the groom's parents, Mr. and Mrs. G. W. Robinson, at Martin's Steak Gardens in Spearman.

Accenting the head table was an apricot centerpiece.

Members of the wedding party attended.

### Local Students On WTSU

#### Honor Roll

WTSU--West Texas State University has announced the students on the President's and the Dean's Honor Rolls for the fall semester, 1978.

Students named to the President's Honor Roll have earned a semester grade point average of 3.85 (4.0=A) or higher for a completed minimum semester load in residence of 12 semester hours.

The Dean's List represent students who have a semester grade point average of 3.25 to 3.84 for a completed semester load of 12 hours or more.

The students named to the Dean's Honor Roll from Spearman are Jim Jones, freshman, 812 S. Evans; Jo Kunselman, freshman elementary education major, 1005 S. Bernice; Carl Robinson, junior management major, 1004 S. Townsend; and Verlan Winegarner, junior elementary education major, 821 S. Haney.

### H & H Union Annual Meet Set

The Annual Meeting of the H & H SCHOOL EMPLOYEES FEDERAL CREDIT UNION will be held Monday, January 22, 1979, at the Borger Middle School Cafeteria, in Borger, Texas. Refreshments will be served at 7:00 p.m., with the Business Meeting beginning at 7:30 p.m. Drawings will be held for a total of \$200. All school employees of Hansford and Hutchinson counties, and members of their families, are invited to attend.

*Martha's*  
Paint &  
Stitching & Quilting

Starting soon:  
Class with  
Beth Phelps  
as teacher.  
For More  
Information  
Call 806-659-3297  
or come by  
903 S. Bernice  
Spearman, Tex. 79081

## Kindergarten Registration

The Spearman Elementary School is starting the 1979-80 kindergarten students list. It is important that next years' students be known now in order that they may be given information on the immunizations and other planning which is necessary.

If you have a child or know of any child whose birthdate was prior to September 1, 1974, and who will be 5 years old before or as of Sept. 1, 1979, please complete the form and return it to the Spearman Elementary School, 511 S. Townsend. This should be done before January 26, 1979.

#### REGISTRATION FORM FOR 1979-80 KINDERGARTEN

Full Name of Child	Parent's names	Address & Phone	Birthdate	Sex

Please check whether the child will be a town student or bus student. ( ) ( )  
Town Bus

Please list other younger children below:

**QUIT BUSINESS SALE NOW IN PROGRESS**

**Better Ladies Ready To Wear Reductions up to 80% off**

**Lynn's Fashion Gallery**  
Perryton, Texas

# PANCAKE Friday

# Sponsored By

# LIONS

<p><b>Ray Friedman</b> Commodities <b>Pittman Shiledknight Building</b> Spearman 659-3726 Doug McClellan Local Manager</p>	<p><b>Alton's Gulf Service</b> 503 Collard 659-2422 Alton and Peggy Ellsworth <b>Newly Remodelled!</b></p>
<p><b>First State Bank</b> Spearman 659-2526 <b>Serving you for 62 Years!</b></p>	<p><b>North Plains International</b> Hiway 207 Spearman 659-2421 Dick Elbert Sales ..... Service</p>

You are invited to a baby shower

for Debbie Thomas

Sunday, January 21, 1979

from 2 to 3:30 p. m.

in the Red Room of the

First Baptist Church

Hostesses:

Ramona Sims  
Evelyn Hiller  
Eva Reger  
Peggy Newsom

Linda Hiller  
Barbara Sharp  
Cindy Reger  
Faye Wirsdorfer

9S-2tp

**Wilmeth's  
Paintings  
On Display**

Earnest Wilmeth II is the Artist of the Month at Hansford Library during January.

He has ten recently completed oils and watercolors in the exhibit. Be sure and go by and see the latest works of this native of Spearman.

Russian scientists have recently obtained a U.S. patent for synthetic caviar.

**Xi Zeta  
Upsilon Meets**

Xi Zeta Sorority met Thursday in the home of Karri Lou Schuman. The meeting was called to order by president Sharon Cook. There was a discussion on what they did for the two families they sponsored at Christmas. Exemplar Chapter is going to go in with Xi Zeta on this Christmas project.

Mary Lou Mathews discussed the ski trip and Valentine Ball. The ski trip is for all sororities and their guests at Taos, New Mexico Jan. 18-21.

The Valentine Ball is Feb. 10th at the Perryton Country Club for all sororities and their guests.

Mary Dixon gave the program on "Modern Choices."

The meeting was adjourned and refreshments were served to Linda Latta, Mary Dixon, Mary Lou Mathews, Sharon Cook, Sheryl Meek, Linda Veneman, Phyllis Collins, Lynna Renner, Mary Ann Lasater, Cynthia DeArmond, Cindy Schneider, Linda Butt, Marsha Pipkin, Donita Lusby, Hazel Shieldknight and hostess Karri Schumann.

The next meeting will be Thursday, Jan. 25th in the home of Sheryl Meeks.

**Rho Rho  
Sorority Meets**

Rho Rho Sorority met Thursday, Jan. 11th at Linda Blackman's. They discussed the Valentine Ball which will be held Feb. 10th, and also voted to give \$25.00 each to Beta Sigma Phi International Endowment Fund and International Loan Fund.

Marsha Murphy gave the program on "Language Disabilities In Children."

Refreshments were served to Jackie Pearson, Penny Ralston, Karen Blodgett, Marilyn Cline, Susan Pearson, Candy Boxwell, Debbie Clement, Janie Henton, Delinda McLaughlin, Sherry Moore, Lisa Pipkin, Ginger Pittman, Jodie Rex, Joan Brown, Linda Sanders, Karen Schnell, Brenda Shieldknight, Dixie Smith, Gail Smith and hostess, Linda Blackman.

The next meeting will be Thursday, Jan. 25th in the home of Jean Hill.

**Girl Scout  
News**

Girl Scout Troop #42 met Friday, Jan. 12th at the Girl Scout Hut. The girls worked on decoding messages and modeling clay. This work is toward earning their Dabblers Badge.

Those present were Sheila Brand, Mary Ann Evans, Angela Gaither, and leader Georgia Gaither. The next meeting will be Friday, Jan. 19th at the Girl Scout Hut with Shelia Brand furnishing refreshments.

First Year Brownies Troop #129 met Thursday, Jan. 11th at the Brownie Hut. The girls talked about their New Year's Resolutions and drew a picture about them. They gave their Brownie Pledge. Pam Ring served refreshments to Lori Bynum, Teresa Shedeck, Cindy Elliot, Joy Kizziar and Leaders Carolyn Ring and Ruth Kizziar. Cindy Elliot will furnish refreshments next meeting, Thursday, Jan. 19th.

**McMurry Annual Fund Campaign**

ABILENE- Volunteer workers for the McMurry Annual Fund will gather for a dinner at 7 p.m. on Monday, Jan. 22, in

the Perryton First United Methodist Church to kick off the 1979 campaign in Spearman, says Dr. Thomas Kim, McMurry College president.

This fund raising effort provides sustenance for the teaching effort of McMurry College, a four year liberal arts college established in 1923 in Abilene.

McMurry is owned and operated by the Northwest Texas and New Mexico Conferences of the United Methodist Church, which includes the Spearman area.

Other kickoffs will be held Jan. 16 in Amarillo, Jan. 17 in Dumas, Jan. 18 in Hereford, Jan. 23 in Memphis, and Lubbock, Jan. 24 in Pampa, Jan. 25 in Levelland, Jan. 30 in Snyder, Feb. 1 in Midland.

Also, Feb. 12 in Seymour, Feb. 13 in Stamford, Feb. 15 in Quanah and Plainview, Feb. 19 in Clovis, NM, Feb. 20 in Artesia, NM, Feb. 21 in Hobbs, NM, and Odessa.

**Arts & Crafts  
Guild News**

The Arts and Crafts Guild met Friday, Jan. 12 in the home of Mrs. P. A. Lyon.

Refreshments were served to Mme. Clay Gibner, Pope Gibner, Garrett Allen, Ned Turner, Nolan Holt, Fred Daily, Bill Russell, Joe Traylor, and Mrs. Deta Blodgett.

Their next meeting will be Friday, Jan. 19th with Mrs. Bill Russell.

**Extension Clubs**

The Spearman Home Extension Club met at Mrs. B. J. Garnett's. The program was given by Peggy Winegarner on "Sewing with Suede." Those attending were Cleo Denman, Viola Hutton, Altha Groves, Mrs. B. J. Garnett, and agent Peggy Winegarner. The next meeting will be Friday, Jan. 26th in the home of Altha Groves.

**Annual Chamber Banquet**

The Spearman Chamber of Commerce annual banquet will be held, Saturday, January 27, 1979 in the Spearman High School Cafeteria at 7:30 P.M.

The Speaker for the evening is Mr. Edward O. Daniel of Arlington, Texas. Mr. Daniel is Director of Community Relations for the Fort Worth office of Bache, Halsey, Stewart, Inc., a brokerage firm. Mr. Daniel is a former Professor of History at Texas A & M and Howard Payne. He is a feature speaker for Associated Clubs of America and comes to us highly recommended. He is a humorist speaker with a message, but

you will have to sift around to find it while laughing.

The tickets will go on sale next week for \$7.50 each so call the chamber office and make your reservation today.

Spearman's Citizen of the year will be named and the award presented on January 27th at the annual membership Banquet of the Spearman Chamber of Commerce. Nominations are to be submitted to the Spearman Chamber of Commerce in Writing or Via the proper form by January 22nd. Forms are available in this Newspaper or the Chamber of Commerce office.

The Spearman award goes back to 1961 when the award that year was won by Mrs. R.B. Archer Jr.. Last year's award was won by Spearman Alderperson Frances Loftin.

The Chamber said that individuals who are nominated should have displayed involvement in activities outside of their particular employment. One criterion would be unselfish sharing of one's time and capabilities for the betterment of the community. Other criteria include "friend to those in need...concern for one's fellow persons,

**1978 CITIZEN OF THE YEAR AWARD**

NAME \_\_\_\_\_  
ADDRESS \_\_\_\_\_  
REASONS \_\_\_\_\_

Please return your entry to the Spearman Chamber of Commerce, P.O. Box 161, Spearman, Texas by January 22, 1979. A box will be available for your entry, if you would like to stop by the Chamber office, 303 Main. Recipients of previous "CITIZEN OF THE YEAR" awards are: 1956, Mrs. R.B. Archer, Sr.; 1957, E.J. Copeland; 1958, Oscar Donnell; 1961, Frank Massad; 1963, John R. Collard, Jr.; 1965, Sam Watson, Jr.; 1967, J.B. Cooke; 1969, Mrs. E.A. Greever & Jessie Davis; 1970, Mrs. Frank Davis & Bruce Sheets; 1971, Harry Stumpf; 1972, Dean Weese; 1973, Charlene Bulls; 1974, L.L. Anthony; 1975, J.L. Brock; 1976, Dee Jackson; 1977, Frances Loftin.

**Survey Committee Has Meeting**

The Hansford County Historical Survey Committee Inc. met Friday, Jan. 12 in regular session at the Stationmaster's House Museum. The meeting was called to order by the president, Fred Groves. The minutes were read by Juanita Pierce and approved by the committee.

An oral report was given by Fred Groves on the special December 29th meeting about the history book. The logo was discussed a great deal and a committee was appointed to work on getting a logo. Georgia Holt is continuing to work on drawing one.

Helen Boyd was appointed committee chairman and chose as helpers Christene Brandvik and Helen Etter. Clementene Renner and Juanita Pierce were appointed to get a postage meter for mailing of the literature for the history book.

Discussion was held on Indians and another longer discussion was held on Zulu and building a replica of it in back of the museum. (The Zulu is the first post office in Hansford County).

The oral history which is to be done on tapes was discussed and it's hoped that someone will get it started.

Treasurer's report was given by Clementene Renner and approved.

A report was given by Ruby Saltness on visitors to the museum in the month of December, with 46 reported visiting.

There will be a special meeting held for the history book at B&B Hospitality Room Friday, Jan. 19 at 2 p.m. with any interested person welcome and urged to attend.

Those attending the meeting were Fred Groves, R. L. McClellan, Helen Boyd, Clementene Renner, Ruby Saltness, S. R. Hall, Mary Lou Wysong,

**Girl Scout  
Leaders Meet**

Juanita Pierce, and visitors, Omar Cotter, Christene Brandvik, Helen Etter, and Sylvia Robertson.

**4-H Clothing  
Workshop**

The Texas 4-H Center near Brownwood will host a Weekend Workshop for 4-H Clothing Project Leaders on February 3 and 4, 1979. The theme of the weekend training is "A Carousel of Ideas," and Hansford County Extension Agent Peggy Winegarner invites all interested 4-H leaders or prospective 4-H leaders who want to sharpen their knowledge and skills in clothing to participate.

Instructors for the training sessions include Beverly Rhoades and Nancy Brown, Extension Clothing Specialists from College Station; George McArthur, 4-H & Youth Specialist, College Station; Teri Debolt and Nancy Justice, both of Abilene.

Activities planned included a Fashion Show and Fabric Trends for '79; Makeup Application Hints, and Exercise Demonstrations to help complement the new clothing ideas for seventy-nine.

For further information and/or registration details, interested persons may contact Mrs. Winegarner at the Hansford County Extension office located in the Courthouse or phone 659-2030 or 733-2901.

Educational programs conducted by the Texas Agricultural Extension Service serve people of all ages regardless of socio-economic levels, race, color, sex, religion, or national origin.



Some people once believed that mountains were formed by an enormous underground serpent moving about.

Spearman Neighbor Leaders met in regular session at the Girl Scout Hut, Friday Jan. 12th. They discussed the upcoming Girl Scout Cookie Sales, which will be in March. Georgie Gaither will be chairman. The nut money profits were distributed to each troop.

Camp this year will be June 3-14 at the Girl Scout Camp at Boiling Springs, Okla. Charges for the camp will be one week-\$45 and two weeks, \$75. Campership will be available through cookie sales. This is where the girls can pay their way by selling a specified amount of cookies.

Their will be a program workshop for leaders at Guyton, Jan. 29th in Guyton, 6:30-9:30 at the council office. Junior Girl Scout Fun Fest will be March 24th - 25th at Goodwell, Oklahoma on the Panhandle State Campus. The girls will go and stay overnight. Thank you notes were sent to Blue Monday Bridge Club for donations and to Martha Latham for Craft Supplies she gave.

They were reminded "Thinking Day" is Jan. 22nd.

Those present were Joy Hansen, Sandra Eaton, Carolyn Ring, Georgie Gaither, Ruth Kizziar and Margarette Evans and also Jo Biddle of Guyton.

They were reminded "Thinking Day" is Jan. 22nd.

Those present were Joy Hansen, Sandra Eaton, Carolyn Ring, Georgie Gaither, Ruth Kizziar and Margarette Evans and also Jo Biddle of Guyton.

**Preceptor Epsilon  
Zeta Meets**

Preceptor Epsilon Zeta met Jan. 11, at Martin's Steak Garden for a luncheon and business meeting. Pat Donnell presided. Those attending were Anne Archer, Dodie Beedy, Karen Countiss, Pat Dear, Pat Donnell, Helen Etter, Marti Garnett, Marva Hohertz, Joan McClellan, Barbara Schnell, Al Townsend, Mona Beth Windom, Rosalee Butt, Mary Lee and Jane Meek.

**SUPPER**

**January 26th**

**The Spearman**

**CLUB**

**Basketball Schedule**

- AB Jan. 19-Dalhart, T
- AB Jan. 23-Canadian, T
- B Jan. 25-27-SPEARMAN TOURN.
- A Jan. 26-Perryton, H
- AB Feb. 2-River Road, T
- AB Feb. 6-Dalhart, H
- AB Feb. 9-Canadian, H
- AB Feb. 13-Perryton, T

**Perryton-Spearman  
Redi Mix**  
659-2323

**All of Your Concrete Needs**

---

**Speartex Grain**  
Office 514 Collard  
659-3711  
Elevator 659-2540

**Consumer's Sales Co-op**  
421 W. Kenneth  
Spearman 659-2012

**Tires Oil Batteries**

---

**Hansford County  
Farm Bureau**  
307 W Davis Spearman  
659-3133  
**Is Your Fire Insurance  
Adequate? Call Us Today!**

**Sale**  
From January 15 through February 15

**Gold Lance  
Class Rings**  
of Precium  
(a sterling-palladium alloy)

Now  
**\$64.95**

Bring this ad with you to  
**Hickerson Jewelers**  
Spearman, Texas  
2-4 WEEK DELIVERY

**Taft & Messner  
Herefords**  
20th Production Sale  
Saturday Jan. 27th 1979  
12:00 cst

**Sale to be held at Messner's  
Heated Sale Barn, 6 Miles S 11  
West and 1 S of Laverne, Okla.**

**Sires In Service:**

DH MISCHIEF A5	P W M L1 DOM B76412
TEX K37 H448	L1 DOMINO 031
FH DONA LD 2102	SM SPUR DOMINO 600
DH 66 MISCH K4	PROSPECTOR 0716

"Performance tested cattle with size and quality"  
Free delivery up to 300 miles on purchase of \$3000 or more.  
For catalogs or information:  
Phone 405-837-5384  
Robert (Bob) Taft Laverne, Okla.  
Milton or Van Messner 73848

## Area Delegates Attend Farmer Union Meet

LUBBOCK, TX— Delegates and members of the Texas Farmers Union have again given full support to re-adoption of 100% of parity farm prices and have urged all farmers and ranchers in the state to unite their numbers and harmonize their opinions in the coming months' efforts in Washington. The convention was filled with little controversy even though coincidentally timed with a caravan of tractors which left the convention center parking lot on their way to Washington. In fact, the most heated session was not one of internal issues but rather one in which a top economist from the Carter Administration spoke. Dr. J.B. Penn., Dpty. Administrator of ESCS in the Dept. of Agriculture, was booed loudly and repeatedly in a question session after a speech in which he rather unsympathetically told the farmers that 1979 farm income would be little above last year's, "or down slightly."

As one official stated, "Our sole interest at present is to change the poor and inadequate federal farm law. When we witness an unconcerned attitude like this from one of Carter's chief brain trusts in charge of farm policy, we're disposed to raise Cain. I think it's important that large numbers of farmers follow Penn back to Washington and dedicate themselves to bringing lawmakers to pass emergency legislation that even the Administration couldn't water down. I'd predict from the viewpoint here that President Carter couldn't carry enough farm votes in Texas to sneeze at."

In other sessions earlier, Farmers Union members heard from a panel of Tax experts on the issues of government spending and taxation and their efforts on family farmers.

Texas Commissioner of Agriculture Reagan Brown, Attorney General Mark White and North Dakota Farmers Union President Stanley Moore also addressed the three-day convention. Moore was especially received with serious attention as he delineated the serious problems farmers face in the areas of inflation, energy, transportation, and representation.

Delegates attending the Texas Commissioner of Agriculture Reagan Brown, Attorney General Mark White and North Dakota Farmers Union President Stanley Moore also addressed the three-day convention. Moore was especially received with serious attention as he delineated the serious problems farmers face in the area of inflation, energy, transportation, and representation.

Delegates attending the Texas Farmers Union convention from Hansford (county) included Bobby Lesly - Jesse Francis Hutchinson County - Mr. and Mrs. Earl Henderson. Members from the county who took part in the annual meet were Dennis Nelson.

## Spearman Music Club To Meet

The Spearman Music Club will meet Tuesday, January 23, 1979 at the First Christian Church at 7:30 p.m. "A Journey into History" will be the theme for the Founder's Day program.

A History of the founding of the National Federation of Music Clubs will be given by Mrs. Edward Freeman; The History of the founding of the Texas Federation of Music Clubs will be given by Mrs. J.D. Wilbanks who is Chairman of the Young Composers Contest on the board of the Texas Federation of Music Clubs. The History of our own Spearman Music Club will be presented by Mrs. H.P. Cates, one of the founders in 1956. Special recognition of the Past Presidents will be presented by Mrs. Wilma Clark.

There will be an opportunity for a special contribution for the National Federation Music Club Founder's Day Projects.

## Auditions For "TEXAS"

Canyon, Texas January 5, 1979: With the New Year begins the annual search for the cast for the summer production "TEXAS", the musical drama which plays in the Palo Duro Canyon State Park, an inspiring place.

The directors will hold auditions in five Texas cities between the sixth of January and the fourth of March. The schedule is:

Dallas, Texas January 27 (Sat) Choral Hall H-100, Owens Art Center Meadows School of the Arts - S.M.U. 1-4 PM. Dancers at 3:00 PM

El Paso, Texas January 28 (Sun) PLAYHOUSE, Fine Arts Building University of Texas at El Paso 12:20-3:30 PM. Dancers at 2:00 PM

Austin, Texas February 4 (Sun) 1-3:30 PM. Dancers at 2:30 PM Room no. 1.172, Drama Building 23rd and San Jacinto St. U of T

Lubbock, Texas February 11 (Sun) 1-4 PM. Dancers at 3:00 PM Music Building No. 1, Texas Tech

Canyon, Texas March 4 (Sun) 1-5 PM. Dancers at 4:00 PM Branding Iron Theatre, Fine Arts Building, WTSU campus

There are 140 salaried positions for people who will be 18 or older by the 20th of May, the day of the first rehearsal. The season will run from June 20 through August 25, Monday through Saturday and Sunday, July 1.

The directors will be looking for a command of the stage, a voice which can be heard outdoors, for singers and actors who can convey emotion and interpret character.

For information please write Box 268, Canyon, Texas or call 655-2181.

## Piano & Voice Concert Set

BORGER—A mid-winter treat will be offered music lovers when the Women's Division of the Borger Chamber of Commerce presents John Bayless and Barbara deDeo, two young musicians from New York City, in a piano and voice concert at 2 p.m. Sunday, Jan. 28 at Frank Phillips College.

John Bayless, a native Borger, is a pianist who is well known in this area. Miss de Deo is a dramatic soprano who has earned a reputation as an outstanding artist in the United States and in Europe. Both musicians are under 30 years of age.

John Bayless, who won the National Youth Artist Competition in 1975, and appeared as piano soloist with the Amarillo Symphony, studied at Juilliard School of Music in New York City. He is now performing in New York City and studying theatrical techniques.

Miss de Deo studied at Juilliard and in Europe. She made her debut in Carnegie

Hall. She received a Fulbright Scholarship to study in Munich, Germany, and she has given recitals in Italy and Switzerland. She is in demand in the East as a soloist.

Admission to the concert is \$5. Tickets may be obtained from the Borger Chamber of Commerce, Box 490, Borger, Texas 79007.

A reception after the concert will be hosted by Frank Phillips College.



In Sumatra, tin may not be carried into a gold mine for fear it may make the gold flee.

## Almost Anything Goes Night

Ochiltree Professional Educators are sponsoring an "Almost Anything Goes Night" Jan. 25 at 7:30 p.m. at the Perryton High School Gym. The public is invited to join in the fun.

Tickets are \$1.00 for adults and 50 cents for students.

There will be 7 teams competing in games, Central, South, junior high, and high school and the administration and auxiliary of Perryton and the Waka School.

All proceeds go for OPE's scholarship to a graduating senior interested in education.



The leek is the national emblem of the Welsh.

## Presbyterian Church News

Andy and Amy Kennedy of Baker, Louisiana were visitors Sunday at Sunday Church School and the morning church worship service.

Let us continue to pray for all those who went on the American Agriculture Movement's tractorcade.

January 18-25 is the Week of Prayer for Christian Unity.

Palo Duro Union Presbyterian Church of Lubbock on Friday and Saturday, January 19-20.

There is a Sunday Church School class for everyone every Sunday at 9:45 a.m. God gave you life. God sustains life. God, Who created you, knows, all about you. He knows what will bring you happiness and satisfaction. Where can you get such knowledge? From the Bible. What better place is there to find out the secrets of health, happiness, and prosperity than

from a knowledge of the Bible, taught faithfully every Sunday in our Sunday Church School.

"The Kingdom of God Is at Hand, Repent and Believe the Gospel" is the subject of Pastor Edward D. Freeman's sermon on Sunday, January 21 at the service for the public worship of God at 11:00 a.m.

The Session will meet on Wednesday, January 24 at 7:30 p.m.

Now that the weather has moderated, those who have felt threatened by the weather may return to their usual places. The First Presbyterian Church is a full-time caring fellowship. God loves you and so do we.

## Hospital News

Patients in Hansford Hospital are Shane Vela, Julie Farr, Shirley Castor, Joyce Connolly, Darrel Keith, Rosa Rojas, Pate Grigsby, Mary Alice Cates, Bob Wright, Lela Apple, Mandi Porter, Amy Tucker, Oneita Stewart, Pearl Shapley, Shelly Blount.

Dismissed were Robin Keetch, Ruth Garner, Geneva Pope, Vida Jones, Moses Lomeli, Jo Dell Tegret, Rose Beck, Darren Hanson, Jack Hanson, and Nikki Jones.

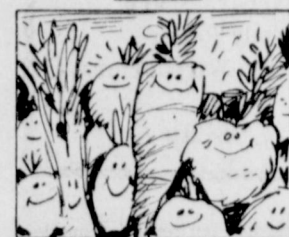

Carrots, parsley, celery, parsnips, dill, anise and caraway are all part of the same plant family.

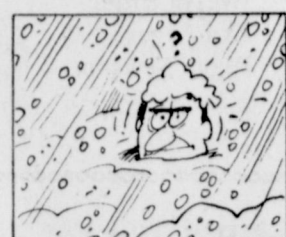

With the proper clothing, a man can stand the extreme cold as low as 50 degrees below zero Fahrenheit.

# Now...7-Days



FOOD STORES

PRICES EFFECTIVE THRU JAN. 24, 1979. QUANTITY RIGHTS RESERVED. NO SALES TO DEALERS.

MON. - SAT.

8a. m. - 9p. m.

SUNDAY

10a. m. - 7p. m.



**TRIPLE PLAY**  
YOU GET 3 DIFFERENT BINGO COLLECTOR CARDS

## PLAY TRIPLE PLAY WIN UP TO

IT'S EASY! — IT'S FUN!

**FRESH FROZEN Turkey Drumsticks**

**39¢ LB.**

**CUDAHY CHUCK WAGON Boneless Ham \$1.99**

LONGMONT TURKEY Bologna ..... 12-OZ. PKG. **89¢**

LONGMONT TURKEY Salami ..... 12-OZ. PKG. **99¢**

GORTONS Fish Sticks... 15-OZ. BOX **\$1.79**

LONGMONT TURKEY **Franks 79¢**

**HICKORY SMOKED SLAB Sliced Bacon 99¢ LB.**

**COUNTRY STYLE Ribs \$1.49**

**U.S.D.A. CHOICE BUTCHER BLOCK BEEF Rib Steaks \$1.99 LB.**

**BLADE CUTS — BEEF CHUCK Chuck Roast \$1.09 LB.**

**EXTRA LEAN BEEF Short Ribs ..... 89¢**

**BONELESS Beef Stew..... \$1.69**

**ROUND BONE CUTS Swiss Steak \$1.69 LB.**



WILDERNESS CHERRY **Pie Filling \$1.13** 21-OZ. CAN

JELLY, JAM PRESERVES **Welch's Grape. 63¢** 20-OZ. JAR

DOUBLE CHEESE **Jeno's Pizza \$1.39** 29 1/2-OZ. PKG.

WELCH'S GRAPE **Juice ..... 77¢** 24-OZ. BTL.

LADY CAROLYN **Fruit Drink..... 78¢** 64-OZ. BTL.

VEGETABLE SHORTENING **Bake-rite .... \$1.43** 3-LB. CAN



**FOLGER'S ALL GRINDS Coffee \$2.28** 1-LB. CAN



**TIDE'S IN — DIRT'S OUT Tide \$1.53** 49-OZ. BOX

CORONET FAMILY **Bath Tissue. 8 \$1.33** ROLL PKG.

FABRIC SOFTENER **Sta Puf .... \$1.19** GALLON

## PLAY Gunn Bros. Gunn-Ho

SHOP IDEAL...WHERE THERE'S MORE VALUE IN



Young children by the age of 2 need other children, not just to have fun, but to learn how to get along.

**Sale**  
From January 15 through February 15

**Gold Lance Class Rings**  
of Padium  
(a sterling-palladium alloy)

Now **\$64.95**

Bring this ad with you to  
**Hickerson Jewelers**  
Spearman, Texas  
2-4 WEEK DELIVERY



# Spearman teams blast Amarillo!

Spearman's fantastic basketball teams are still undefeated in district 1-AA play, and they will get the supreme test at Dalhart Friday night. The Lynx and Lynxettes won a double header at Lynx gym Tuesday night, as kissin' cousins, James Whitaker and Tracie Keetch each scored 22 big points to lead the two teams in their respective district wins. In the girls game Tracie Keetch displayed her usual poise as she garnered 10 field goals and 2 free throws, plus played a good game "on the boards" to lead the Lynxettes. Collier is getting her "old form" back, as she hit 16 points for the Lynx Tuesday night, and her leg seems to be well. Greene hit 4 from the floor and played an excellent defensive game, along with Comegys who made 7 points. Vernon, Flowers, Shields, Hagerman, Burke, Steele, Shaver, Green, Flowers and Short all saw action. The final score of the one-sided affair was Spearman Lynxettes 70, and River Road girls 28.

The boys game was a different story, as River Road kept "coming back" after the Lynx would get a big lead. In fact, the game was in doubt until the late part of the

4th quarter when the Lynx put on a 10 point rally to win the game, 69-57. Newton hit 8 points, and made all four of his free throws. Martin hit 15 points, Beedy had a "hot hand" hitting 17 points making 2 of 4 free throws; Whitaker hit 10 from the floor for 20 points and made 2 of 4 free throws for a total of 22 points to join "Kissing Cousin" Keetch with 22 points. Shields hit 6 points, Ortega 1 point and Edwards 2 points.

In the JV girls games, Coach Hamilton's un-defeated Lynxettes blasted the River Road girls 46-29. This team has not lost a game since football season ended, although they did lose a scrimmage game before football season was over, to Dumas. But, for the official basketball season record they remain un-defeated. Paced by Wilson with 16 points and Morris with 10 the JV girls completely dominated the game. Other scoring for the Lynxettes included Ivey 2, Ford 5, McCloy 7, Maize 2, Morris 10, Kenney 4, and members of this undefeated team include: Robertson, Reed, Cook, J. Reed, Bynum, Baker, Maize, Elliott, Cudd, J. McCloy, Eller and Bridges.

The Spearman J. V. Boys had a good night Tuesday, as they defeated River Road 38-24. Ladd lead the Lynx with

16 points, Collinsworth followed with 10, and Pierce had 10; Meek hit 2 points. Members of the team include, Blanton, Brown, Bulls, Hall, Paul, Pearson, Russell and Stelle and Umphress.

The teams will journey to Dalhart for games on Friday. All four teams will see action.

Lynx Varsity Boys 69

- River Road 57

PLAYER	PTS
Newton	8
Martin	15
Beedy	17
Whitaker	22
Shields	4
Ortega	1
Edwards	2

Lions club pan-cake supper Jan. 26th - 5 to 7 p. m.

LYNX B Boys - 38 River Road 34

PLAYER	FG	FT	F	PTS
Collinsworth	3	4	3	10
Ladd	7	2	1	16
Meek	1	0	4	2
Pierce	5	0	0	10

VARSTY GIRLS Lynxettes 70 River Road 28

PLAYER	FG	FT	F	PTS
Keetch	10	2	2	22
Collier	7	2	3	16
Greene	2	0	0	4
Comegys	3	1	4	7
Vernon	1	0	1	2
Flowers	1	0	0	2
Shields	0	0	2	0
Hagerman	3	1	5	7
Burke	1	0	2	2
Steele	1	2	1	4
Shaver	0	0	1	0
Greene S.	0	0	1	0
Flowers	0	1	0	1
Short	1	1	1	3

## of Saving At Ideal FOOD STORES

DOUBLE PAY AND

# \$2,000

**BINGO**

**80,000 IN CASH TO BE WON!**



**DOUBLE PAY COVER 4 CORNERS & WIN DOUBLE THE AMOUNT**

PICK YOUR CARD UP TODAY!

ODDS CHART Effective January 1, 1979

Scheduled Termination Date: Saturday, March 31, 1979. The game may be repeated.

**Hunt's Peaches** 29-OZ. CAN **64¢**  
 YELLOW CLING HALVES OR SLICED

**Chunk Tuna** 6 1/2-OZ. CAN **57¢**  
 CAMELOT LIGHT LIMIT 2

**HUNT'S WHOLE OR STEWED Tomatoes** 2 14 1/2-OZ. CANS **79¢**  
**DEL MONTE Catsup** 24-OZ. BTL **48¢**

**FIELD TRIAL Dog Food** 25 \$3.49 **NABISCO OREO OR DOUBLE STUFF Cookies** 15-OZ. PKG **88¢**

**Bananas** 4 LBS. **\$1**  
 GOLDEN RIPE

**California Navel Oranges** 5 LB. BAG **\$1.69**

**Carrots** 2 LB. BAG **59¢**  
 CALIFORNIA

**Grapefruit** 5 LB. BAG **99¢**  
 RUBY RED

**Avocados** 3 FOR **\$1.00**  
 CALIFORNIA LARGE SIZE

**Potatoes** 10 LB. BAG **79¢**  
 COLORADO ALL PURPOSE RUSSET

**FRESH GREEN HEADS Cabbage** 23¢  
 PER LB.

**MEADOWDALE - ALL FLAVORS Ice Cream** 1/2-GAL. CTN. **88¢**

**GIANT DAIRY SAVINGS**

**Velveta** 16-OZ. BOX **\$1.18**  
 KRAFT LIGHT 'N' LIVELY OR

**GIANT FROZEN FOOD SAVINGS**

**Potatoes** 5 LB. BAG **\$1.69**  
 ORE-IDA CRINKLE CUT

**FAIRMONT LOW FAT Cottage Cheese** 24-OZ. CTN. **89¢**  
**CAMELOT Buttermilk or Choc. Milk** 2 QT. CANS **89¢**  
**LIGHT SPREAD Margarine** 2 LB. **\$1.09**  
**KRAFT Shredded Mozzarella** 8-OZ. PKG. **99¢**

**PATIO 4-BEEF Enchiladas & Chili** 16-OZ. PKG. **78¢**  
**PATIO 2-BEEF, 2-CHEESE Enchiladas & Chili** 16-OZ. PKG. **78¢**  
**PATIO 3-BEEF Tacos & Chili** 16-OZ. PKG. **89¢**  
**MRS. SMITH'S GOLDEN Deluxe Apple Pie** 46-OZ. BOX **\$1.86**

**HEALTH & BEAUTY AID SPECIALS**

**Stayfree** 30-CT. PKG. **\$1.83**  
 MAXI PADS

**CREAT** 68¢ **Head & Shoulders** 99¢  
 REGULAR OR MINT LOTION SHAMPOO

**Save 50%**

**AND GET 1000 EXTRA STAMPS AT IDEAL... STORE FOR YOU!...**

**IDEAL FOOD STORES**

**Food Stamps Buy More At Ideal...**

### 'EYES OF LAURA MARS' WILL OPEN Jan 17 AT THE LYRIC THEATRE

"Eyes of Laura Mars," a romantic suspense-drama starring Oscar winner Faye Dunaway and Tommy Lee Jones, will open on Jan. 17 at the LYRIC Theatre.

In "Eyes of Laura Mars," Faye Dunaway portrays a celebrated New York fashion photographer whose provocative style is both overtly sensual and startling in concept. When she becomes the focal point in a succession of bizarre, violent murders, the terrifying experiences bring her together in an intimate relationship with an investigating police detective, played by Jones.

The new Columbia Pictures release, a Jon Peters Production of an Irvin Kershner Film, stars the actress in the first screen appearance since her Academy Award-winning performance in "Network." Co-star Tommy Lee Jones starred in impressive performances in "Macon County Line," in the title role of "The Amazing Howard Hughes" feature film on television, and most recently in "The Betsy."

Co-starred in the suspense-mystery, are Brad Dourif, an Academy Award nominee for his performance in "One Flew Over the Cuckoo's Nest," Rene Auberjonois and Raul Julia. Glamorous covergirls, Lisa Taylor and Darlanne Fleugel, are featured in their screen debuts. It was filmed on location throughout New York City set against the exotic and often erotic backgrounds of the high-fashion world, and features the camera artistry of that industry's most noted photographers.

"Eyes of Laura Mars," produced by Jon Peters and directed by Irvin Kershner, is Peters' first independent film production since his highly successful "A Star Is Born." For his new film, Barbra Streisand again is featured on the soundtrack, singing "Love Theme from Eyes of Laura Mars (Prisoner)." The screenplay was written by John Carpenter and David Zelag Goodman from a story by Carpenter. Jack H. Harris is executive producer of the film, which is rated R.



Some say if a ladybug lights on your hand, you will receive new gloves.

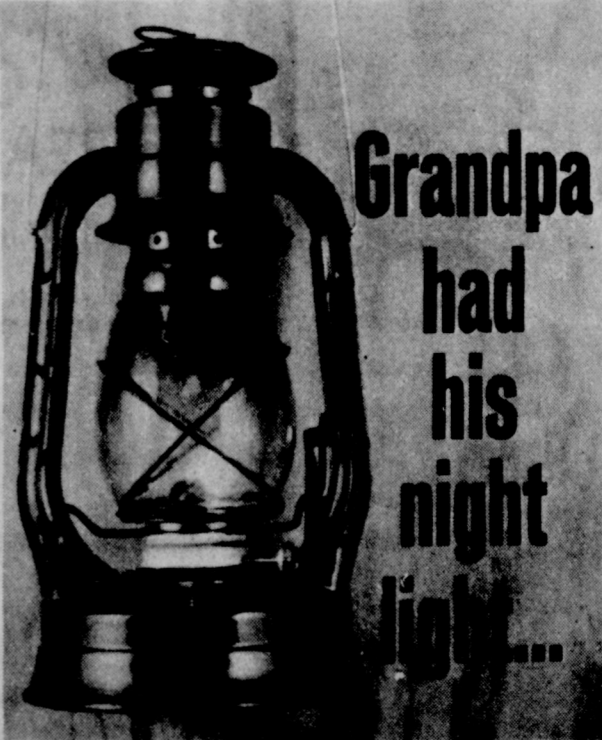

**Grandpa had his night light...**

...and he wrestled kerosene cans, burned wicks, wet matches and blistered fingers. But he knew that he couldn't do outdoor chores in the dark, so the old lantern came in pretty handy. Just imagine how his eyes would have sparkled if he could have enjoyed the convenience, safety and security of a modern mercury vapor Nite-Liter. And you can bet he would have been pleased to pay the few pennies a night that the Nite-Liter costs. Even with today's inflation the Nite-Liter only costs pennies a night. There's no investment, just a low, low monthly fee, and it's efficient... turns itself on at dusk and off at dawn. Your grandpa wouldn't want you to pass up a good deal... so call today for your Nite-Liter.

**COMMUNITY PUBLIC SERVICE**  
 Your Electric Light & Power Company

### Clawson's To Celebrate 50th Anniversary



1929 1979

The Children of Mr. and Mrs. C.H. Clawson request the honor of your presence at a Reception celebrating their Fiftieth Wedding Anniversary on Saturday, the twentieth of January nineteen hundred and seventy-nine from two until four o'clock  
La Casita Room  
Gruver State Bank  
3 Main Plaza  
Gruver, Texas  
No Gifts Please

### Rotary Club

Rita Curtis, librarian of the Hansford County Library, spoke at a meeting of the Spearman Rotary Club on Monday noon, January 15, at Martin's Steak Garden.

Mrs. Curtis told the Rotarians that the Library was begun in 1932 when the 20th Century Club had a silver tea and with the proceeds bought \$65 worth of books for the starting of the library. The first library was in a small room at the City Hall, later moved to Hansford County Court House. In 1950 the name was changed from Spearman Library to Hansford County Library.

In 1968, the library was moved into the newly acquired and renovated old Excell Chevrolet garage on Main Street. Three years later the mortgage was paid off, because organizations in the community had sales, bazaars, and bake sales to pay it off.

In 1972 the library became a part of the Texas Library Association. At present, the library has over 15,000 volumes, which is about twice as much as most libraries in towns of this size. The library has the Wall Street Journals on file. It is a member of the Panhandle System with the resource center in Amarillo. \$2,500 worth of books will be purchased this year. It is a member of the inter-library loan service. Any book that a patron would like to borrow, if not in the local library, can be ordered from almost any library in the country and be here in a matter of a few days. The local library also has access to films in the Amarillo library. The library has a projector that can be checked out. Cassette tapes and framed art reproductions may be checked out like books.

The library has a paperback exchange. Anyone can exchange one's paperbacks for ones at the library. The library has a Copier and charges 10 cents a copy.

Each month there is an artist of the month and a collector of the month with displays of their art and collectible items.

The Thrift Shop at the north end of the library was started back when the present library building was first purchased. It began with a white elephant sale that had so much contributed to it that the sale has extended to almost every Saturday for twelve years. Volunteers come down on Tuesday mornings and sort and mark items for sale.

There is a story hour for preschool children every Tuesday morning and a summer reading program for elementary school children.

Memorials and donations have been numerous, generous, and well appreciated. The average circulation per



THIS AUTHENTIC WESTERN PAINTING BY TULIA ARTIST KENNETH WYATT IS ON DISPLAY AT COMMUNITY PUBLIC SERVICE. THE PAINTING WAS COMMISSIONED BY THE AMERICAN AGRICULTURAL MOVEMENT AND WILL BE GIVEN AWAY IN A DRAWING LATER. TICKETS ON SALE FROM THE AMERICAN AG MOVEMENT MEMBERS.

day is about 79. Total circulation for the year of 1978 was 25,000 books. The average book today costs between \$8 and \$9 to purchase.

President Ed Garner announced that there will be a Ladies' Night at the First United Methodist Church on Thursday, February 15, Don Markham of the South West Amarillo Rotary Club will speak on the Potter's Wheel. There will be a Fireside Chat on Tuesday, March 13 at the home of Ed Garner. There will be a box supper on Tuesday, April 17.

Lenis Simpson has accepted appointment as sergeant-at-arms in place of Steve Wisniewski.

The month of February has a goal of 100% attendance. Visitors Monday noon were

Elzie Vanderburg of Lubbock, Leslie Lee of Perryton, and Rita Curtis of Spearman.

Members present were Carrie Marie Berry, Eschol Blankenship, Roy Bulls, Archie Burgess, John R. Collard, Jr., Robert Elliott, Ed Freeman, Ed Garner, Kerry Henton, John Hutchison, Junior Lusby, Jim McLain, Jack McWhirter, Larry Murphy, Coy Palmer, Jim Shirley, Lenis Simpson, Gary Sims, and Jerry Taylor.

Members absent were J.L. Brock, Kim Brock, E.J. Copeland, Pete Fisher, Ed Limbocker, Frank Oglesby, Vance Sneider, Don Wirsdorfer, and Tim Woodington.

The city with the highest population is Shanghai, China with nearly 11 million inhabitants.

### Tennis Courts Need Repair

Tennis courts at the site of the Spearman Senior High School are reportedly in need of several thousand dollars repair.

This information came to light at Tuesday's City Council meeting in Spearman when a request from school Supt. James Cunningham was presented for informal discussion.

The school official asked the City Manager to ask the City Council if it might be interested in assisting on a fifty-fifty basis to repair the tennis courts.

The item was not on the agenda and could not receive official action. However the City Council has asked that it be on the agenda at the next meeting January 30 and that more information as to specific costs be elected from the school official.



### New Loan Officer At Interstate

The former manager of Scott County Hospital in Tennessee is now the loan officer at Interstate Savings and Loan Association in Spearman.

Bob Queener a business administration graduate of North West State College in Alva Oklahoma has joined local manager Eddie Limbocker in the Spearman Branch.

Queener comes to Spearman from Scott County Tennessee namely from Oneida Tenn... and originally hailed from Perryton...he is a gra-

duate of Perryton High School.

Married...his wife's name is Cora and they proudly talk of their three children, Adam 3, Damron 2, and Benjamin 1.

Bob says his hobbies are hunting and fishing. He's transferred his Lion's Club membership to the local "Outstanding" Lion's club and is part of the congregation of First Baptist Church.

Hansford County welcomes Newcomer Bob Queener!



**WE NEED LISTINGS** **WE NEED LISTINGS** **WE NEED LISTINGS**

**CRUM REAL ESTATE** **CALL ANYTIME** **WE NEED LISTINGS**

**NADINE CRUM** **VIRGINIA WHITE**

**BROKER** **SALESPERSON**

1105 S. BARKLEY 659-2053

We Need Listings! Want to Sell your Home? We have BUYERS.

**NEW HOME**  
2 Types Financing, G.I.-100% loan available for qualified, or Conventional (90% Financing). WHERE CAN YOU FIND the maximum for the minimum? In this 3 bdrm. home with 1 1/2 baths, kitchen has RANGE, DISHWASHER, & DISPOSAL. UTILITY ROOM, CARPETED THROUGHOUT, CENTRAL HEAT AND AIR, FENCED YARD, FRONT LAWN SEEDED. Call today - YOU'LL BE GLAD YOU DID.

**GOOD LOCATION- 706 COLLIER**  
This 3 bdrm. BRICK home is in excellent condition. Has 1 1/2 baths, carpet, central heat, utility room, FENCED YARD. Call today for an appointment.

**HOME OF DISTINCTION**  
Wouldn't it be lovely to have a really DISTINCTIVE HOME. This beautiful, spacious, older home has all the amenities for comfortable living including living room, dining room, den, four bedrooms, 3 baths, built-in ovens and cooktop in sunny kitchen, double car attached garage with electric door opener, and detached single car garage, fenced, and much more. Call for an appointment.

**TRUE COMFORT**  
You'll enjoy the comfortable lifestyle offered by this charming older home on a tree-lined street, NEAR SCHOOL, 3 bedrooms, living room, family room, kitchen has beautiful coppertone built-ins including side-by-side refrigerator. Lots of cabinets, Carpeted, 2 baths, 2 water heaters, central heat and air, extra large detached double garage with room and bath in back, fenced, beautifully landscaped yard. Call Today!

\*\*\*\*\*

**79 Super Bowl Sellout!!**

**We're Like The Dallas Cowboys.**

**We've got a Winning Team, and we have to keep that momentum going even though the weather is bad!**

**We're going to kick off this year moving our starting lineup of Pontiac's, Buick's and GMC's right down the field!!! a And don't forget our fine secondary of fine used cars and trucks!!!**

**Come on out today. You'll be a winner too by joining the winning team of**

**HERGERT**

**Pontiac, Buick, GMC**

"The Best For Sales, Service & Body Shop"

**WE APPRECIATE YOUR PATRONAGE!!!**

**So. Hwy. 207 Spearman, Texas**

\*\*\*\*\*