

The Spearman Reporter

HANSFORD COUNTY
147 producing gas wells
producing world's best
gas for U. S.
THURSDAY APRIL 22, 1954

THE SPEARMAN REPORTER, SPEARMAN, TEXAS

CELEBRATION APRIL 23rd. & 24th.

nan Await Annual April 23-24

minute details for annual Spearman Celebration are arranged, and decorated Spearman fair county as host opening of the first chance Friday afternoon follows the first showing on the Main street room when the cow girls parade beginning of the rodeo at 2:00 p. m. s for the Rodeo have already appointment. They

EO HELP

er, Oscar Archer
Director H. C. Brillhart
es, Roy Mitchell
s. Stratford
Jake Clifton
Barrier Judge.

EN HELP

James White Kiff
Poole, Elvin Mar
Brillhart
calves in chute
s, turn out man
ndie Maden, Ken
Junior Guthrie,
of out of Arenas
n, Everett Greene,
n, Ives.

TE HELP

J. C. Rhea,
KEEPERS
Carl Archer, Bill
COMMITTEE

FINANCE

The funds are handled by the Farmers' Home Administration and farm communities pass on all applications.

RADE

an
urg
E PO
MERC

ST AID

berger
TO GATE
stern Aut
ANCE
ley Game
an
State Bo
arman Dr
an
EVENTS
y's Clean
msford
Mundy,
es Grocer
McClellan
nce Disc
AN-UP
sumers
arman H
be
ner Drap
umbers Dr
Clellan
te Auto
arman S



Emergency Loans Available For Aid in Dust Storm Areas

Emergency loans are available to farmers and ranchers in dust ravaged areas to pay for listing and chiseling land subject to wind erosion and up to one dollar an acre or more can be advanced for this purpose to eligible borrowers.

In addition, funds for family subsistence, planting of new crops, temporary and permanent pasture reseeded and other necessary farm and ranch expenses may be included.

The loans bear three per cent interest and may be repaid on a schedule based on the applicant's ability to pay.

Music Program For Lion Club

Band Director, Sam Watson, brought his first place winners of the Band Contest in Canyon, to the Tuesday noon Lion club luncheon, for an outstanding musical program.

NOTICE

The Board of Directors of Perryton Equity Exchange will open bids for the sale of Lot No. 1 City of Spearman at their next regular Board Meeting.

Rev. C. N. Van Dyke To Pastor First Christian Church

Rev. C. N. Van Dyke of Belleville, Kansas has accepted the pastorate of the First Christian Church of this city. He and his wife will arrive here April 23.

Rev. Van Dyke has served churches in Oklahoma and Kansas. He came to Belleville, Kansas in 1947 as Principal of the Junior High School and Grade School.

Mr. and Mrs. J. H. Martin and sons spent the Easter holidays in Bentonville, Ark. visiting Mr. and Mrs. Wesley Weston.

Card Of Thanks

I take this means of thanking my best friends for their kindness to me during my illness.

OSLO NEWS

The Oslo School had a picnic and Easter egg hunt in the Settle Park on Thursday.

Barbecue Is Free To Old Timers And Band Students

The public is urged to attend the barbecue Saturday, a feature of the Spearman Celebration.

Family Reunion

Mr. and Mrs. George Buzzard were hosts and hostess at a family reunion recently.

Barbecue Is Free To Old Timers And Band Students

The public is urged to attend the barbecue Saturday, a feature of the Spearman Celebration.

Annual Chamber of Commerce Meeting Held at Gruver April 20

A large crowd attended the annual banquet of the Chamber of Commerce in Gruver Tuesday night. The table was set in the old gym and the meal was prepared and served by the senior class.

Old Man Whiskers Of 1954 Will Be Named Saturday

Old Man Hansford County Whiskers will be named at the Rodeo in Spearman Saturday April 24th.

Gospel Meeting Attracts Wide Interest

The series of gospel meetings which has been in progress for the past week at the Gruver Church of Christ has attracted a wide interest.

Robt. Hubbard Navy Graduate

Robert W. Hubbard, electrician's mate third class, USN, son of Mr. and Mrs. Robert Hubbard of Spearman, Texas, was graduated April 9 from the basic submarine course at the U. S. Naval Submarine Base here.

Card Of Thanks

I want to thank all those who sent cards, letters and flowers to me during my illness while I was in the Spearman Hospital.

Barbecue Is Free To Old Timers And Band Students

The public is urged to attend the barbecue Saturday, a feature of the Spearman Celebration.

Family Reunion

Mr. and Mrs. George Buzzard were hosts and hostess at a family reunion recently.

Barbecue Is Free To Old Timers And Band Students

The public is urged to attend the barbecue Saturday, a feature of the Spearman Celebration.

Family Reunion

Mr. and Mrs. George Buzzard were hosts and hostess at a family reunion recently.

Barbecue Is Free To Old Timers And Band Students

The public is urged to attend the barbecue Saturday, a feature of the Spearman Celebration.

MISS PATRICIA CLUCK WILL BE PRESENTED IN RECITAL MAY 2ND.



Miss Patricia Cluck, daughter of Mr. and Mrs. Sam Cluck of Gruver, Texas, will be presented by Mrs. Dan Shraeger, in a piano recital May 2, 1954.

20th. Century Club Hostess

The 20th Century Club will be hostesses to all "OLD TIMERS" Saturday April 24 in the Ford Building.

No. 1, Frazier Comes In

The No. 1 Frazier, located in Section 24, Blk. 1, W. C. renewed the hopes of the oil boom in Hansford county.

Card Of Thanks

I want to thank all those who sent cards, letters and flowers to me during my illness while I was in the Spearman Hospital.

Barbecue Is Free To Old Timers And Band Students

The public is urged to attend the barbecue Saturday, a feature of the Spearman Celebration.

Family Reunion

Mr. and Mrs. George Buzzard were hosts and hostess at a family reunion recently.

Barbecue Is Free To Old Timers And Band Students

The public is urged to attend the barbecue Saturday, a feature of the Spearman Celebration.

Family Reunion

Mr. and Mrs. George Buzzard were hosts and hostess at a family reunion recently.

Barbecue Is Free To Old Timers And Band Students

The public is urged to attend the barbecue Saturday, a feature of the Spearman Celebration.



SPEARMAN CELEBRATION

APRIL 23rd. & 24th.

IT HAPPENS SOON THE
16TH. ANNUAL CELEBRATION
FRIDAY and SATURDAY APRIL 23-24
RODEO EACH AFTERNOON 2 p.m.
DANCE EACH EVENING
STREET PARADE SAT. APR. 24th
BIG BARBECUE SATURDAY APRIL 24th
 WE ARE EXPECTING TO SEE YOU AT THE
 CELEBRATION AND WE ASK YOU TO
 VISIT THE HOME OF INTERNATIONAL HAR-
 VESTER POWER FARMING EQUIPMENT,
 THE HOME OF SALES & SERVICE FOR THE
 NATIONALLY KNOWN LAYNE & BOWLER
 IRRIGATION PUMPS AND THE EVERSMAN
 LAND LEVELERS AND DITCHERS.

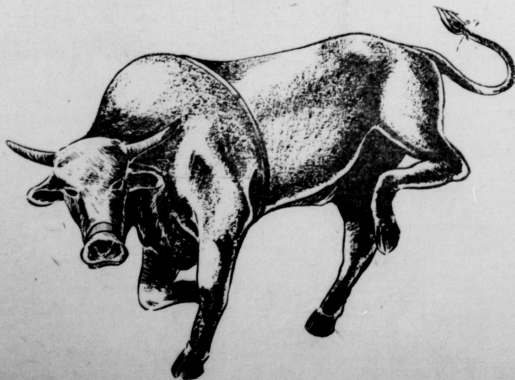

SLIM J.C. AND PAT CATES

WOULD
 like for responsible parties in
 this locality to assume pres-
 ent obligation on used upright
 and spinet piano. Also electric
 Wurfliter spinette organ. Call
 or write McBrayer Piano Co.,
 Credit Department, 217 West
 6th street, Amarillo, Texas
 No 18 31 r

POLITICAL ANNOUNCEMENTS

The Spearman Reporter is
 authorized to announce the
 following candidates for the
 office under which their
 names appear, subject to
 the action of the Democratic
 Primary to be held on July
 24, 1934.

For Sheriff, Tax Assessor
 and Collector:
A. L. WILSON
J. B. COOKE
 For County Commissioner
 Precinct No. 1
JOE DAY
 For County Commissioner Pre-
 cinct No. 2
ED VERNON
 For County Judge and Ex-Of-
 ficio County Superintendent
JOHNNY LEE
 For District and County Clerk
FRED J. HOSKINS
 For County Treasurer
MRS. MELIE WASHINGTON
 For State Representative, 95th
 Legislative District
SAM E. WOHLFOEL
 For County Commissioner
 Precinct No. 3
H. W. BENNER
 For County Commissioner
 Precinct No. 4
WELDON GREENE
 For School Trustee, Graver
 Independent School District
ROY (SKEES) RILEY

FOR SALE—Baby buggy, in ex-
 cellent condition Phone 4721.
 No. 13 rtn ne

Classified

NOTICE—To my friends, and
 who-ever it concerns! Please
 do not tress-pass on the Roy
 Chase land. Absolutely, do not
 drive cars across water fur-
 roughs on the Roy Chase land,
 or tress-pass in any manner,
 Roy Chase, Gruver, Texas.
 No. 11, r-tn

Portable Disc Rolling
 Rolls on plow, M. L. Tedder
 406-E Kenneth Box 707
 Phone 6196 Spearman.
 No. 15 12 t-p

FOR RENT—Four room apart-
 ment, See E. S. Uptergrove,
 821 So. Haney.
 No. 18-rtn

FOR SALE—Three bed-room
 house, 2 baths, Bill Russell Jr.
 No. 43 r-tn

I AM EQUIPPED
 To sand out all irrigation
 wells. Phone 5926, C. E.
 Blackburn, 17-2t-c

SPEARMAN LAUNDRY
 • Wet Wash — Rough Dry
 • Clothes Dried—Finished Work
 • HELPY - SELFY
 • 208 Hancock St. Phone 4161

SPARE TIME JOB—MEN AND
 women can make quick mon-
 ey looking orders for Scotch
 Lite name plates for top rail,
 mail boxes, house numbers,
 and name plates. Big profit.
 Unlimited field. Pleasant, in-
 teresting work. Free sample
 outfit. Permanent Sign Co.
 3093 1st. Ave., So., Minnea-
 polis, Minn.
 No. 17 31 c

FOR SALE:
 Bendix Gyromatic Washer.
 Same as new. Must be sold at
 once because of sickness.
 Stored at R. C. Stewart, 15
 Hazelwood, 17 31 p

FOUND
 Horse hide leather coat. Kids
 size with striped lining. In-
 quire at Reporter and pay for
 this advertisement.
 No. 17 rta

FOR RENT—Furnished house.
 Bills paid. L. W. Mathews,
 Phone 2911.

FOR RENT—Furnished Duplex,
 3 rooms and bath. Bills paid.
 L. W. Mathews, Phone 2911,
 No. 49 r-t-n

FOR SALE—Lester Piano, 3
 years old, excellent condition.
 Very reasonable. Call 6156, or
 2071, or see Dub Davis,
 No. 1-rtn

NOTICE

If you want to drink that your
 business. But if you want to
 stop drinking that our busi-
 ness.
 Alcoholics Anonymous, Box
 251, Spearman, Texas.
 No. 2, rtn

For the life of your car
GO GULFI

FARM & RANCH LOANS
 E. C. Greene, Box 145

Symptoms of Distress Arising from
STOMACH ULCERS
 DUE TO EXCESS ACID
 QUICK RELIEF OR NO COST
 Ask About 15-Day Trial Offer!

Over five million patients in
 the United States are suffering from
 symptoms of distress arising from Stomach
 Ulcers. Buy **Dr. Williams' Pink Pills** for
 Pale People. It is the only medicine that
 cures Stomach Ulcers, Sour Stomach,
 Gas, Heartburn, Indigestion, and
 all the other ailments which result from
 excess acid. Ask for "Williams' Pink
 Pills" which fully explain this remarkable
 new treatment—free at

SPEARMAN DRUG CO.
 GRUVER, TEXAS

BARGAIN—Two Pool tables own-
 ed by the American Legion.
 If interested contact Bubble
 Gruver at McClellan Chevrolet,
 in Graver or A. L. Wilson, Jr.,
 at the courthouse in Spearman.
 No. 8 rtn

BY
'Gene & Sparky'

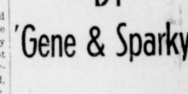

Getting down to "bare facts",
 we'll hunt down the trouble and
 make you pleased at your choice
 of service.

Spearman Super Service
 Hwy. 117 Ph. 4061

FOR SALE—Ring-necked Pheas-
 ant Eggs 25 cents each. Jim
 Highsmith, Morse, Texas.
 No. 18 rtn

LOST—White faced steer, brand-
 ed HC, connected on right hip.
 Notify Slim Cates.
 No. 19 3-t-c

FOR SALE—Tapan Gas Range.
 Very Good Condition. Call 3511
 No. 19 4-t-c

200 Austria Whites this week.
 Call on us for Turkey Poults.
 R. L. Porter Grain and Seed
 Co., Phone 3751, Spearman,
 No. 19 1-t-c

FOR SALE 4 room house and
 bath. With three lots. Reason-
 ably priced. Write Leona Nel-
 son Box 214 Odem Texas,
 No. 13, r-t-n

ANTHONY COLLARD ELECTRIC APPLIANCE

- Industrial
- Commercial
- House Wiring

Contracting and Repairs

Electric Motors and controls sold and serviced

L. L. Anthony
 Phone 3861 Box 727
 Spearman, Texas

- Ranges
- Refrigerators
- Washers and Ironers
- Air Conditioners
- Water Coolers
- Small Appliances

Authorized Dealer

For
GENERAL ELECTRIC WESTINGHOUSE EAST and VORNADO Liberal Trades
G. C. COLLARD
 PHONE 2931 BOX 518
 SPEARMAN, TEXAS



Looking for Service
 Try Orange Disc Service!

ALTON Phone 2301 WAYNE

Lone Star Trailer Camp
 Every Modern Convenience
 Located on Highway Loop
 AT GRUVER, TEXAS
 Prices Reasonable

J. F. & R. C. Chase

Hansford VFW Post 6207

Meets 2nd and 4th
Tuesdays

7:30 P. M. Each meeting
 Commander C. W. Vetter

Senior Vice Cmdr., J. P. Wilson
 Jr. Vice Cmdr., Irvin Davis
 Quartermaster, Don Smith

Radiator Cleaning and Repairs

GLASS REPLACEMENT
 Body Shop and Painting
R. L. (Smoky) Huse
 Spearman, Texas

NATIONAL FARM LOAN ASSOCIATION
 FEDERAL LAND BANK LOANS

E. N. Richardson
 Secretary & Treasurer,
 419 Main Street,
 SPEARMAN, TEXAS

TRANSFER AND STORAGE
 Careful and experienced moving
 Special care given your furniture
 Plenty of storage space.

BRUCE AND SON
 Transfer and Storage, 237 N
 Harvey, Pampa, Texas. Ph. 181
 21-rtn

John F. Lackey
 REAL ESTATE
 FARM & RANCH LOANS
 PHONE 4531
 SPEARMAN, TEXAS

IT'S FUN To Be Alive RIDE ON Firestone Tires

And Be Safe
 Sold in Spearman by
CONSUMERS SALES CO.
 Phone 2921
 SPEARMAN, TEXAS

R. L. Kleeberger
 M. D.
 Physician and Surgeon
 Medicine, Surgery and Obstetrics
 Hours: 9-12 a. m. — 2-5 p. m.
 CLOSED THURSDAY
 Phones: Res. 2161 Office 3751
 204 Main St — Spearman

T. D. Sansing
 Attorney-at-Law
 Office Phone 4051
 Residence Phone 2903
 306 MAIN STREET
 SPEARMAN, TEXAS

Boxwell Brothers
 Funeral Home
 and
 Flower Shop
 Day — Night Phone 2751
 SPEARMAN, TEXAS

Walters Reunion Will Be Of 1954 Celebration

A great many will be in attendance at the Spearman Rodeo. Registration will be held in the Court Building in Court House. All 23rd and 24th of this county are urged to register at 10:30 and see visitors and be entitled to all of the features in Free of Charge. At will be issued to all visitors from the old timers of the country. The hours of Saturday will be from 1:00 p. m.

Shrine Club Will Offer Tickets

Members of the Hansford county Shrine club will sell tickets for the large and beautiful 1954 Cadillac car, which will be given away at Amarillo June 19th. The giving away of a Cadillac car is an annual affair with the Khiva Temple Shrine organization. Tickets are sold at \$1.00 each and proceeds above cost of car and expenses goes towards the various outstanding programs of the Shrine Organization.

Hansford County Will Qualify For Working Program

Judge Johnnie Lee and one or perhaps two of the Hansford county Commissioners will attend a meeting in Austin Wednesday of this week to qualify Hansford county for the relief program under terms of state House Bill 873. This means that should conditions in this county become distressing as result of five years of drought condition, money appropriated by the State of Texas can be used to build bridges and culverts, and certain other public works in Hansford county.

Under the terms of the state bill, the state legislature provides the money to pay wages and each county provides the material and working tools to complete public works. Judge Lee stated Monday that qualification to join this program does not mean that we are now in a condition that would invoke the public works program. The present plans are only a precautionary measure, so that the county will be in a position to combat distressing conditions if need arises.

VFW Will Give Away Money April 24th.

Everyone will have a chance to carry away some CASH money at the Celebration. The VFW is giving away \$200.00 as a feature of the Celebration. Chances are available to any and all people of this area who attend. The

first prize will be \$100.00 Cash and then two \$50.00 prizes will be given away. The proceeds of the sale if above expenses and cash awarded, go to the VFW organization. Members of the organization will have tickets and will be offering them for sale during the Celebration and prior to celebration dates.

AVON COSMETICS—and terms has opening in for woman over 35 who to earn extra money Box 1054, Amarillo, Tex. No.

NOTICE: All old timers to attend the celebration, to be held at Traylor Ford Building in Spearman, during the Spearman

CELEBRATION

Week-End - Retreat
Come by the old Burran building and Saturday. Good eats.
Place to relax
Sponsored by the Happy homes H. D.

CHOICE BABY BEEF

—One Half Beef, 39c per pound
READY FOR YOUR HOME FREE
—Every beef we sell is sold on a money back guarantee.
—All former customers of Allen County every store in Spearman know our quality beef.

CALL US COLLECT

ISLEYS SLAUGHTER HOUSE

Perryton, Texas

Phone 747

for Rodeo Celebration Complete
The last minute Wilson Buchanan of the Spearman committees who a successful 1953 working very is that the current ready to rise celebration to be man on Friday April 23 and 24th. Bands will provide and furnish celebration evening. Gruver, Borbon, Oklahoma rests of the celebration and will of the line of march. We anticipate empty entertaining band members will be guests at noon and the day will provide

ND STORAGE
enced moving
your furniture
space.
D SON
rage, 227 N.
Texas. Ph. 151
rts
ackey
TATE
CH LOANS
4531
TEXAS
UN
Alive
ON
Tires
Safe
rman By
SALES CO.
921
TEXAS
berger
cian
eon
Surgery
les
2-5 p. m.
URSDAYS
11 Office 573
Spearman
nsing
at-Law
one 4081
hone 2881
TREET
TEXAS
Brothers
Home
Shop
Phone 2781
TEXAS

SPEARMAN RODEO

CELEBRATION APRIL



23-24

RODEO EACH AFTERNOON BEGINNING PROMPTLY AT 2:00 P.M. - SIX BIG RODEO EVENTS
DANCING EACH EVENING AT MEMORIAL BUILDING FEATURING THE MUSIC OF THE 'Top Hatters'
MAYOR'S PARADE 10:00 A. M. SATURDAY APRIL 24TH. - BARBECUE AT NOON SATURDAY APR. 24TH

R. L. McCLELLAN AND SONS
R. L. McCLELLAN GRAIN CO.
McCLELLAN CHEVROLET CO. McCLELLAN KRAUSE CO.

CLASS OF 1
ON SATUR
 ri 17 the
 a dinner
 Spearman
 played
 he H. D.
 rtainment
 Members
 attend
 huler, of
 rs. Glen
 yn San-
 s, Spear-
 nan, Mr.
 an, Bor-
 McLain,
 fra. Bill
 and Mrs.
 r: Mrs.
 an; Mr.
 Spear-
 Westan,
 s. Thane
 FOR
 gain
 in
 dep
 st.
 WHE
 640
 Clo
 one
 Ma
 late
 50J
 Ma
 Gr
 The
 April
 Chur
 Aubr
 M. M
 ent,
 ton e
 Fathe
 The
 relati
 were
 and a
 The
 out i
 corat
 der v
 Raff
 coffe
 Gus
 Ruth
 Spea
 H. L
 session,
 monstra-
 sily Diet.
 s served
 uben
 Daniel
 h, Paul
 Jr.,
 S. Ay-
 Branch
 nd Miss
 neth
 M.
 S.
 Thor
 Me
 in the
 r Thurs-
 s. M. F.
 charge.
 he oper-
 evotional
 ddleman.
 Thre
 Raff
 Dan
 H.
 Cluc
 DA
 13
 14
 15
 16
 17
 18
 19
 B
 I
 N
 J
 A
 ter.
 15.
 ceas
 T
 mes
 Ros
 ceen
 tool
 Far
 Spe
 D
 Thoreson
 Ker
 ernal
 vy
 tro
 to
 100
 B
 Kos
 AA
 I
 Mrs
 and
 Pho
 of
 Ma
 of
 Mrs
 I
 w
 I
 1
 1
 Tu
 1
 que
 at
 1
 dat
 HU
 1
 dre
 day
 1
 fas
 18
 1
 spent
 ho visit-
 s in the

V. F. W.
ward
n Away
h 1954

Texas

Not necessary to be present to win
 Get your tickets from any V. F. W. member
 Try your luck at the dunking board, will be
 on Main Street in the day time on April 24th
 and at the Dance at the Community Build-
 ing at night.

CLASS OF 1948 HOLD ON SATURDAY APR. 17

At 17 the dinner Spearman... Mr. and Mrs. Donnie Thoreson, Miss Peggy Bort, and Earl Archer went to Canyon Saturday night.

WHEAT LAND FOR SALE 640 acres improved wheat land. Close to Guymon Oklahoma. one-half Mineral rights go.

Gruver Music Club The Gruver Music Club met April 13th in the Methodist Church with the Rev. Mr. A. J. H. Hart as pastor.

Mr. and Mrs. George Odum and family spent the Easter holidays visiting the various Ayrms families, and Mattie Layton.

Mr. and Mrs. Billy Ed Vernon, and their baby daughter visited in the home of Mr. and Mrs. Ed Vernon. Billy Ed is looking a lot better.

WEATHER DATE MAX. MIN. RAIN 12 56 44 0.00 14 71 50 0.00 15 75 46 0.00 16 70 30 0.00 17 75 41 0.00 18 89 54 0.00 19 90 43 0.00

BILLY KENNEY IN SERVICE IN JAPAN AREA Army Home Town News Center, Kansas City, Mo. 56 April 15, 4-H-8B (Editor: Father deceased)

Mr. and Mrs. Milton Bates of Bethany, Okla., were week-end guests in the home of Mr. and Mrs. E. G. Garrett.

Mr. and Mrs. Kelly Garnett and Mrs. Sally Bunt left to spend several days in Pflugberg, Texas. They took Mrs. Moggie Swends back home with them.

Mr. and Mrs. Don Cohen were visitors in town over the week-end. We were glad to see them in our church service. Don is an aggressive young man in Burger.

Mr. and Mrs. Carl Hughes and daughter have moved to the Hitch ranch.

Mrs. Roy Wilmetts and children stopped in Amarillo Friday.

THIS and THAT



Around Gruver

Easter brought many of our college boys and girls home, although many others did not get to come. Those who made it were really happy to be able to spend a few days at home.

Mr. and Mrs. George Odum and family spent the Easter holidays visiting the various Ayrms families, and Mattie Layton.

Mr. and Mrs. Wyman Brannon and children and Bill Cutler all spent the week-end with Mr. and Mrs. Charles Cutter. Bill and Mrs. Brannon are the son and daughter of the Cutters.

Lieut. and Mrs. George Lowe were here for a short visit last week, and of course the baby was with them. You guessed it. They visited with Grandpa and Grandma. Mr. and Mrs. Curt Lowe, George is stationed at Camp Hood Texas.

Mr. and Mrs. Kelly Garnett and Mrs. Sally Bunt left to spend several days in Pflugberg, Texas. They took Mrs. Moggie Swends back home with them.

Mr. and Mrs. Don Cohen were visitors in town over the week-end. We were glad to see them in our church service. Don is an aggressive young man in Burger.

Mrs. Roy Wilmetts and children stopped in Amarillo Friday.

SPEARMAN AND HANSFORD COUNTY BOOSTER.

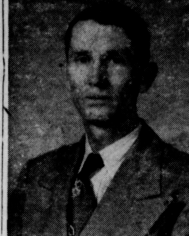

JACK VERNON A good old country boy who built a lovely home for his family in Spearman. He is a very hard civic worker and has done a great deal for the Hansford Hospital in Spearman.

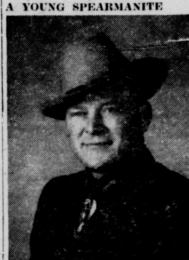

EVERETT GREEN, JR. Just a young cow hand that can make good in his home area in many fields.

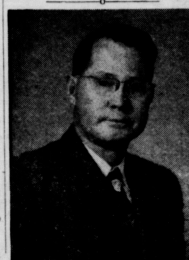

ROGER WALTON Former manager of Boxwell Brothers—now located with the Funeral home at Perryton and Spearman—Walt makes it back to Spearman quite often. His business visits are because of deaths in our area—but Walt is a live citizen—and we expect him here Saturday.

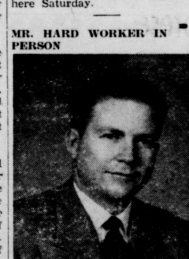

RALPH BLODGETT Ralph Blodgett is another young home town boy who is making good in a big way. He is the head of one of the large grain organizations in the county. His record in civic work reads like he should be an old man. He is Past President of the C of C served in many offices of the Spearman Lion club, and is Past President of the Hansford Shrine club. Ralph has served in many of the stations of the Masonic lodge. He is a quiet, well-mannered young man that will likely continue to make good in his home town.

Fillers A drop in the use of animal by-products and higher costs of processing and delivery to the consumer are given as important reasons why beef prices haven't dropped as much in over the counter sales as we expected with lower prices for live animals.

TO A SUCCESSFUL MAN PAST 40 YEARS OF AGE. —Do you know the people in your community and are you in a position to explain an intangible asset to them? Do you wish to engage in a dignified business setting your own hours, being your own boss, and having a potential of unlimited earnings? —Can you intelligently present a plan to which anyone can say "yes" for their own benefit. No investment necessary—unlimited earnings in a profession you can engage in right from your own home, office or store.

A PAST C O F C MANAGER

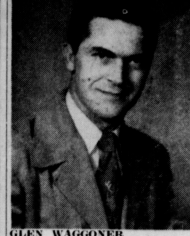

GLEN WAGGONER formerly of Perryton and Spearman did his first Chamber of Commerce work in Spearman. We are looking for him to visit his old friends here this Friday and Saturday while he and family attend the Celebration.

Stateline H D Club Mrs. Ralph Mathis and Mrs. Bill Johnson were hostess at the meeting Wednesday of the Stateline H. D. Club held in the home of Mrs. Mathis.

Refreshments carrying out the Easter motif were served to two guests, Mrs. Reuben TeBeest and Mrs. Maxwell, and members: Mesdames Howard Stedji, John Wells, R. R. Van Laningham, Ted TeBeest, W. D. Adkins, and Carol Watson.

22ND ANNUAL PIONEER DAY GUYMON, Oklahoma SATURDAY MAY 1

- RODEO Three Performances 8 P. M. Friday-Saturday 2 P. M. Saturday
- 5-MILE PARADE 11 A. M. Saturday
- CARNIVAL
- STREET Entertainment
- OLD - TIME DANCE 8 P. M. Friday - Saturday
- CHUCK WAGON BREAKFAST 8 A. M. Saturday
- PILOT'S BREAKFAST 8 A. M. Saturday
- DANCE CHARLIE SPIVAK and his orchestra 11 P.M. Saturday

If you're the woman who washes the hard-work way . . .

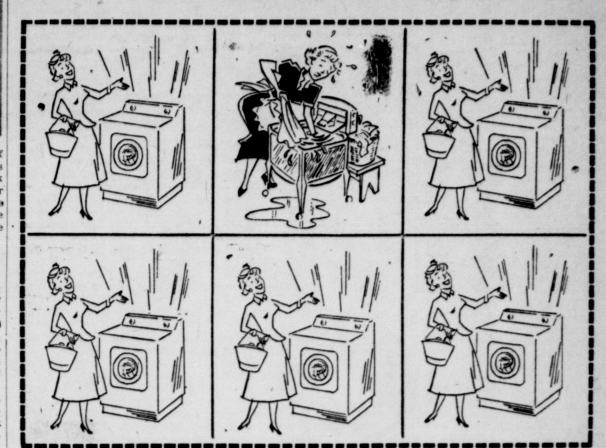

It's time you switched to an Automatic Electric Washer!

Why go on soaking, washing, rinsing and wringing clothes the old-fashioned hard-work way when an automatic electric washer will do it all for just a few cents per washday? Turn your back on washday drudgery . . . have more time for things you really want to do . . . switch to an automatic electric washer . . . today!



See the new automatic washers on display at your appliance dealer's or our office.

IT'S SPRING! TIME TO FIX UP YOUR CAR

"VAGABOND" PLASTIC SEAT COVERS! Smartly styled plastic seat covers in a multi-color plaid design... topped with an embossed quilted plastic cap. Custom-tailored long-wearing.

- REPLACEMENT ELEMENT 39¢
- WHEEL SPINNER KNOB 39¢
- REAR-VIEW DOOR MIRROR 99¢
- BRAKE FLUID 23¢
- VISC. VANTY MIRROR 37¢
- LOCKING GAS CAP 147¢

WHITE BATTERY GUARANTEED FOR 12 MONTHS. YOUR BEST BATTERY BUY. 4.95 EXCH. WEDGE-TYPE CAR CUSHION 87¢. AUTHORIZED DEALER WHITE Auto Store THE HOME OF GREATER VALUE. LOOK! UNIVERSAL CAR WASH - POLISH Both Only 49¢.

Your Senator Reports By Lyndon B. Johnson

YOUR SENATOR REPORTS... CRITICAL WEEKS: The next two or three weeks are vital to Texas.

Weather experts, with whom I am in daily contact, tell me this is our best chance to break the drought. They may be wrong. But a check of their records indicates we may be starting a brief but lifesaving rain cycle.

At this writing, a good part of Texas has had some rain. Some areas have had too much rain—flooding rains that wash away topsoil and escape before they can be trapped. Other areas have had gentle, soaking rains—the kind that atman life to thirsty crops. Some areas have had only "teasers"—light precipitation.

By the time you read this, we should know what the future holds—whether the rains will continue or whether they are just a freak of nature. Either way, however, we have had a clear and unmistakable warning. We can expect no mercy from nature if we ignore it.

At the beginning of April, 1,587,000 acres of Texas soil were suffering from moderate to severe wind erosion. Even more significant, 5,418,000 acres were about ready to blow because of insufficient or inadequate cover.

It will take a lot of rain to make up for the months and years of drought. In some areas, what happens if the rains do not continue? The facts are ominous and foreboding. The government keeps figures on dust storms in which visibility is reduced to a mile or less. In the "dust bowl" year of 1936, there were 49 such storms in Texas and Oklahoma; in 1937 there were 72 (the all-time high mark); in 1938, there were 61.

In 193, there were 1 dust storms in Oklahoma and the Texas Panhandle. Up to March 20, of this year, there were 21 dust storms. If this rate should continue, it will be the worst year on record.

WHAT CAN WE DO? There are few emergency measures available. I am urging approval of a bill by Senator Eugene Milkin, Chairman of the Republican Conference Committee, which would authorize to appropriate \$15,000,000 for wind erosion measures. This money would be used to make payments to farmers who carry out control measures. By and large, this would consist of "chiseling"—turning up clods of sub-surface soil that

still retain some moisture. The payments could not exceed one dollar per acre. **LONG RANGE MEASURES ARE NEEDED!** We need small dams to trap water when it rains and reservoirs to store it against drought. We especially need these dams up-stream! I have introduced one bill for upstream development. A Senate Subcommittee is studying that measure right now.

What else do we need? Over-all development of the water resources of our state. Last summer, the Rio Grande ran dry at Laredo almost on the same day the President released funds for repair flood damage at Orange. Somehow, we should be able to get together on this one.

There have been plenty of plans; plenty of surveys. But the plans and the surveys mean nothing unless we all unite and get together on this one.

We all want to leave something to our children. The most precious gift within our power is the soil. The hydrogen bomb can destroy life. It is both gruesome and dramatic. But soil erosion—though not dramatic—can make life impossible to maintain.

We can go to work now and save the future for posterity. Or we can let things slide and pile up more trouble for future generations. Somehow, I think Texans will take the first course.

WHAT HAS HAPPENED TO THE TAX BILL? The House bill is now before the Senate Finance Committee and hearings are under way. A few witnesses from the Treasury and from private organizations have been heard. Look for weeks of hearings—perhaps through May. It is unlikely that the bill will reach the Senate floor before June.

FARM PRICES: Overall prices received by Texas farmers for all their products showed a drop of five cent in February, compared with February of last year. There was a future decline in March, according to the Crop Reporting Board of the Department of Agriculture.

COST OF SUPPORT: A friend writes me from Texas that "Farmers are getting a bad deal in publicity on the price support program." I agree. The facts bear out contention. Here are some of the facts: The cost of the price support program on basic crops from

October 17, 1933 through June 30, 1953, (a total of 20 years) was just about one million dollars a year.

Total cost of the program for ALL crops for the 20-year period was \$1,116,136,889. More than half of this was accounted for by losses on potatoes and eggs, which are no longer supported.

These figures show that the cost of the price support program on all commodities over twenty years has averaged approximately 50 million dollars a year.

OTHER SUBSIDIES: The Library of Congress has made a tabulation of "Current Expenses for Aids and Special Services' Subsidies" for 1954. The total shown is \$15,194,000,000.

Of this sum, agriculture will receive \$320,000,000. That will cover the cost of the price support program, the school lunch program. The International Wheat Agreement, the Sugar Act, and all other aids to Agriculture.

The tabulation shows that business will receive \$1,063,000,000. Labor will get \$222,000,000. Veterans will receive \$4,445,000,000.

International aids will total \$7,544,000,000.

Other aids and special services will amount to \$1,533,000,000.

TIME FOR A LONG LOOK: As I told Texans in Lubbock last fall, it's time for us to take a long, cool look at all these subsidies. We could reach the ridiculous point where the whole economy would be subsidized — which would be the same as no subsidy at all. Meanwhile, however, I think it would be a mistake to single out just one group supported by the government, and ignore all of the others.

County Classified To Receive Surplus Food

Judge Johnnie Lee announced this week that Hansford county was among the counties of the state certified to receive surplus commodities. Plans are underway to have a welfare organization ready for assumption of the duties of distributing these commodities. If the need becomes apparent, so far no families in Hansford county have received any of the surplus commodities. However, with conditions pointing towards a complete failure of wheat and poor prospects for feed production in the county, it is well that the county organization have completed all details ready to issue surplus commodities to families who can qualify for reception of these commodities. The commodities that are available in this area include cheese, butter, dried milk, canned beef, and hamburger meat.

NOTICE: All old timers are urged to attend the old-timers reunion, to be held at the Joe Travler Ford Building in Spearman, during the Spearman celebration.

Revival Services To Be Held At Gruber Baptist Church Soon

Members of the First Baptist church of Gruber are announcing a series of revival services to be held at the church auditorium beginning April 25th and continuing through May 9th.

State Evangelist, Dr. Sumral who was in a meeting at Spearman recently will bring the message during the revival services. The church membership extends a call to Rev. Bill Burton of Cleburn, Texas at their last Sunday services. Rev. Burton was formerly Educational Director of the Perryton Baptist church and is well known in this area. He has many good friends at Spearman.

Services for the revival at Gruber will be held each evening beginning at 7:30 p. m.

VISIT HERE

Dr. and Mrs. D. E. Hackley and daughter Joan, of Estancia, New Mexico visited friends here over the week-end. They stayed in the home of Mr. and Mrs. Bill Sheets. Spearmanites were glad to see their former neighbors.

AMERICAN LEGION HAM SHOOT

The American Legion is sponsoring a ham shoot to be held Saturday at 1:00 p. m. one mile South east of Gruber, in Don Hart's pasture. Everyone invited to come out and try their shooting skill, for a big Easter ham.

POSTAL RATE INCREASE

The House Postoffice and Civil Service Committee approved by a vote of 13-107, a proposal to raise postal rates by \$240,000,000 a year. About \$139,000,000 of this total would be paid by those mailing letters and other first class matter. Under the bill, first-class letters mailed out of town would cost four cents instead of the present three cents.

PERSONAL INCOME

Personal income in December was at a seasonal rate of \$285,000,000,000, a decline from the previous month of one billion dollars annual rate, but was \$4,900,000,000 above December, 1952. The December decline stemmed from a further cut in factory payrolls. Personal income over the whole year of 1953, however, totaled \$284,000,000,000 a gain of six per cent as compared with 1952.



WE WELCOME YOU TO THE
16TH. ANNUAL CELEBRATION AND RODEO TO BE HELD AT SPEARMAN, TEXAS
FRIDAY and SATURDAY APRIL 23-24
RODEO EACH AFTERNOON 2 p.m.
DANCE EACH EVENING
STREET PARADE SAT. APR. 24th
BIG BARBECUE SATURDAY APRIL 24th
STREET CARNIVAL BOTH DAYS

We will Be Looking For You --- Visit Us during these **2 Days of Entertainment**

CONSUMERS SALES CO.
Your Farmer Owned Cooperative Company



Rodeo

AN INVITATION

To YOU and YOUR FRIENDS to attend the
16TH. ANNUAL CELEBRATION
FRIDAY and SATURDAY APRIL 23 - 24
RODEO EACH AFTERNOON 2 p.m.
DANCE EACH EVENING
STREET PARADE SAT. APR. 24th
BIG BARBECUE SATURDAY APRIL 24th
STREET CARNIVAL BOTH DAYS
VISIT WITH US DURING YOUR VISIT TO THE SPEARMAN CELEBRATION
SPEARMAN DRY GOODS COMPANY
Roy Russell

RODEO



CELEBRATION AND RODEO
FRIDAY and SATURDAY APRIL 23 - 24
RODEO EACH AFTERNOON 2 p.m.
DANCE EACH EVENING
STREET PARADE SAT. APR. 24th
STREET CARNIVAL BOTH DAYS
BIG BARBECUE SATURDAY APRIL 24th
WE JOIN MERCHANTS IN URGING YOU TO ATTEND THIS ANNUAL EVENT.
HANSFORD ABSTRACT CO.
LYON INSURANCE AGENCY

CH...
FIRST...
MORSE...
AS...
FIRST...
C...
MC...
GRU...
SACRE...
Spe...

CHURCH CALENDAR

FIRST BAPTIST CHURCH - GRUVER

Bro. Geo. W. Massingale, Pastor

Sunday School 9:45 a. m.
Morning Service 11:00 a. m.
Training Union 6:30 p. m.
Evening Service 7:30 p. m.
Wednesday Prayer Service 7:30 p. m.

FIRST CHRISTIAN CHURCH - SPEARMAN

Pastor Os H. N.

Sunday School 9:45 a. m.
Morning Service 11:00 a. m.
Singing Peoples Service 6:00 p. m.
Evening Service 7:30 p. m.
Monday: Ladies Prayer Service 2:30 p. m.
Tuesday: Womens Circle Meeting 5:00 p. m.
Wednesday: Choir Practice 7:00 p. m.
Thursday: Prayer Meeting 8:00 p. m.

MORSE METHODIST CHURCH - MORSE

Rev. O. C. Evans, Pastor

Sunday School 10:00 a. m.
Morning Services 11:00 a. m.
Y. F. 6:30 p. m.
Evening Services 7:00 p. m.

ASSEMBLY OF GOD - SPEARMAN

John K. Pratt, Pastor

Sunday School 10:00 a. m.
Morning Worship 11:00 a. m.
Evening Worship 7:45 p. m.
Mid Week Services, Friday 7:45 p. m.

FIRST CHRISTIAN CHURCH - GRUVER

Bro. Frank Reese, Pastor

Sunday School 9:45 a. m.
Morning Worship 11:00 a. m.
Evening Worship 7:00 p. m.
Mid Week-Monthly Fellowship 7:30 p. m.

FIRST METHODIST CHURCH - SPEARMAN

Bro. J. B. Stewart, Pastor

Sunday School 9:45 a. m.
Morning Worship 11:00 a. m.
Methodist Youth Fellowship 6:00 p. m.
Evening Worship 9:00 a. m.
Bible Study, Tuesday 9:00 a. m.
Mid Week Services, Wed. 7:00 p. m.

CHURCH OF CHRIST - SPEARMAN

R. Paul Smith, Preacher

Bible Class 10:00 a. m.
Teaching 11:00 a. m.
Communion 11:45 a. m.
Young Peoples Classes 6:00 p. m.
Monday, Mens Training Class 7:30 p. m.
Wed. Ladies Bible Class 9:30 a. m.
Wed. Mid Week Services 7:30 p. m.

MORSE BAPTIST CHURCH - MORSE

Bro. Ralph Renfro, Pastor

Sunday School 9:45 a. m.
Worship 11:00 a. m.
Training Union 7:00 p. m.
Worship 8:00 p. m.
Mid Week Service Wednesday 7:00 p. m.

CHURCH OF CHRIST - GRUVER

James O. Wilburn, Minister

Bible School 10:00 a. m.
Morning Worship 10:50 a. m.
Communion 11:45 a. m.
Song Drill 6:30 p. m.
Evening Worship 7:30 p. m.
Mid Week Services, Wed. 7:30 p. m.
Women Bible Study Thursday 2:30 p. m.

GRUVER METHODIST CHURCH - GRUVER

Rev. Cecil Ottinger, Pastor

Sunday School 9:45 a. m.
Morning Services 11:00 a. m.
Methodist Youth Fellowship 6:45 p. m.
Evening Services 7:30 p. m.
Wednesday Prayer Service 7:30 p. m.
Wednesday Choir Practice 8:30 p. m.
Thursday W. S. C. S. 2:30 p. m.
Wesley Circle, Thursday 10:00 a. m.

SACRED HEART CATHOLIC CHURCH - SPEARMAN

Father Bernard J. Biversie, Pastor

Mass (1st and 2nd Sundays) 9:00 a. m.
1st, 4th and 5th Sundays 11:00 a. m.
All other Services announced at Masses.

UNION CHURCH - SPEARMAN

Rev. Calvin Springer, Pastor

Sunday School 10:00 a. m.
Morning Worship 11:00 a. m.
Bible Classes, Sunday 6:30 p. m.
Evening Worship 7:30 p. m.
Wednesday Bible Study 7:30 p. m.

FIRST BAPTIST CHURCH - SPEARMAN

Bro. O. L. Bryant, Pastor

Sunday School 9:45 a. m.
Morning Worship 10:55 a. m.
Youth Training Services 6:30 p. m.
Evening Worship 7:30 p. m.
Wednesday Teachers and Officers Meeting 7:00 p. m.
Wednesday Mid-Week Services 7:45 p. m.

OSLO LUTHERAN CHURCH

J. P. Knudson, Pastor

Sunday Worship at 11:00 a. m.
Ladies Aid every last Thursday afternoon of each month
Luther League on Sunday evening every three weeks.

Presenting Churches & Ministers of HANSFORD COUNTY. Includes an illustration of a Bible and the name O.H. HUTSON.



REV. Calvin SPRINGER Pastor, UNION CHURCH SPEARMAN, TEXAS

BEGAN HIS FIRST FULL TIME PASTORATE in SPEARMAN JULY 29, 1953 - BORN JULY 21, 1929 near ROCKDALE, MILAM COUNTY, TEX. SCHOLED MILANO, TEXAS and APOSTOLIC FAITH BIBLE SCHOOL in BAXTER SPRINGS, KANSAS - MARRIED DORIS MCCOY, JUNE 25, 1952 at ROCKDALE, TEXAS - HELD REVIVAL MEETINGS in TEXAS, ALABAMA, MISSISSIPPI, KANSAS, MISSOURI, OKLAHOMA and ARKANSAS - GIVE YOUR MINISTERS THE OPPORTUNITY to BE YOUR FRIEND.

PSALMS 117, THE SHORTEST CHAPTER in THE BIBLE, is ALSO THE MIDDLE CHAPTER, BEING BOTH PRECEDED and FOLLOWED by 594 CHAPTERS

Go to the church of your choice this Sunday.



YOUR PASTOR

This advertisement made possible by the following

- List of sponsors: Spearman Steak House, Anthony Electric Company, Bill's Radio and Television, Owens Sales Co., Cury Motor Company, B. and B. Grain Co., Spearman Super Service Station, Wardrobe Cleaners, E. C. Greene and Sons Agency, Western Auto Associate Store, Equity, Lyons Insurance Agency, Foxworth-Galbraith Lumber Co., B. and C. Equipment Co., Campbell Tailor Shop, Dr. R. L. Kleebarger, Floyd's Grocery and Market, Crawford Implement Co., Stanley Garnett Implement Co., White House Properties, First State Bank, Spearman Drug, Berry's Cleaners, Hansford Implement Co., Ed Mundy, Contractor, Cates Grocery and Market, R. L. McClellan Sons - Case Dealers, Orange Disc Service Station, Consumers Sales Co., Spearman Hardware, Corner Drug Store, R. L. McClellan Grain Co., Chambers Dry Goods and Groceries, McClellan Chevrolet Co., McClellan Krause Company, White Auto Store, Club Cafe.

Shurfine \$1.00 SALE

"SPRINGTIME IN PARIS"
 10 FREE TRIPS TO PARIS plus \$10,000 IN SYLVANIA RADIO AND TV PRIZES!
 COME IN FOR COMPLETE DETAILS AND ENTRY BLANKS TODAY! ENTER OFTEN! ENTER

Lady Borden Pint
ICE CREAM - 2 for **49¢**

KOOLADE - 6 for **27¢**

Don't miss Spearman Celebration. **RODEO** time is at 2:00 P. M. Friday and Saturday.

Macaroni or Spaghetti - 7 oz.
SKINNER'S pkg **12¢**

Powdered or Brown
SUGAR 2 pkg **25¢**

PINTO BEANS 2lb **25¢**

We will be closed during Rodeo Friday and from parade time until after Rodeo on Saturday

SHURFINE SPRINGTIME IN PARIS SPECIALS

Shurfine 303 CAN
Blackeye PEAS
 7 for \$1.

SHURFINE
 12 oz tumbler Peach or Apricot PRESERVES
 4 for \$1.

Shurfine BUFFET
TOMATO SAUCE
 12 for \$1.



FRESH (LOUISIANA)

29¢

CALIFORNIA KYS.

GREEN BEANS lb. **33¢**

NEW POTATOES 2 lbs. **15¢**

FRESH YELLOW
SQUASH 2 lbs. **25¢**

BY McNEIL
TOMATOES pkg. **25¢**

Libbys Frozen 6 oz
LEMONADE **19¢**

Libbys Sliced - frozen - 10 1/2 oz
STRAWBERRIES **25¢**

LIBBY'S FROZEN CUT
CORN **19¢**

Chicken - O-Sea
TUNA POT PIE 8 oz pkg **37¢**

TRY OUR
BEEF - BACON It's Delicious
 On Sale Saturday

SUNRAYS
FRANKS lb. **53¢**

ARMOURS STAR
SLICED BACON lb. **83¢**

ALL MEAT ARMOURS
BOLOGNA lb. **49¢**

CHUCK ROAST lb. **45¢**

ARM ROAST lb. **53¢**

FRESH FRYERS and HENS

Shurfine 303 Can
HOMINY
 Shurfine 303 Can
SPINACH



SHURFINE 303 Can
CHERRIES

Shurfine 303 Can
PORK AND BEAN
 Shurfine 303 Can - 1-2-3 sv.
PEAS



SHURFINE C
CREAM GOLDEN
 303 Can **6 fo**

Shurfine Sliced or Halves No. 2 one-half can
Peaches 4 for

Shurfine 303 Can
KRAUT



SHURFINE T
 46 oz. CAN
Juice

Shurfine Tall can
MILK
 Shurfine
FLOUR **75**



FOR BETTER BAKING!
3 lb.
 tin
75

Cut Rate SPEARMAN
 = Grocery Market

FREE PARKING