

WELCOME TO HANSFORD COUNTY
GENERAL JAMES VAN FLEET

Of course we folk of this want you have a pleasant time high Plains country feel honored here, and know that you will that you can and did want to enjoy your visit with Coy and visit our own NICK HOLT. He Nick.

Wish you could stay until we stage our Hansford County youngsters to make such good rodeo's at Spearman and Gruver.

If you can just come back here for the Gruver Spring Festival May 29th and 30th, we can show you how we toughen up our soldiers as your Nick Holt.

Some of these days and give us a little low-down on your own Nick's experiences, (of course without jeopardizing the National Security) we bet it will thrill your friends here in Hansford if you can just take time out

NOTICE

There will be a dance at the American Legion hall, Gruver, Texas, Saturday night, beginning at 8:00 P. M. The orchestra will be a popular outstanding orchestra.

HANSFORD COUNTY
The World's Finest Certified Wheat producing Area

VOLUME 48, No. 18

The Spearman Reporter

The Spearman Reporter, Spearman, Texas

HANSFORD COUNTY

Lowest average temperature in the state of Texas

THURSDAY MARCH 26, 1933

Plans Made To Entertain 300 At Meeting

Cal Farley, nationally known head of Boy's Ranch of Amarillo will be the guest speaker at the annual dinner meeting of the Gruver Chamber of Commerce to be held at the high school cafeteria Friday evening March 27th.

Plans to entertain 300 members and guests call for the most elaborate program and meeting of the Gruver organization ever held.

The evening program starts with the opening ceremonies and a song "God Bless America" by Mrs. Loma Harrison, Musical Director of Frank Phillips College, Borger.

The invocation will be pronounced by Rev. George Mastaglio, pastor of the Graver Baptist church.

During the dinner plans made will be provided by Valene Henderson, Barbara Bort and Margaret Winder.

At the conclusion of J. C. Harris will give the introductory remarks.

The entertainment will feature "The Platinens" an entertainment by representatives of Frank Phillips College of Borger.

The retiring and newly elected President, (Jim Eddie)man will introduce the officers and directors for the Chamber.

J. C. Harris will introduce the guest speaker, Cal Farley.

An elaborate menu will have been gathered from the farms and homes of Borger, Texhoma, Spearman, Perryton, Hitchland, Gaymon, Morse and Goodwell will be served during the evening. Bennie Benjamin is credited with the Tomato Juice. Joe Traylor is credited with the Chicken Huntingdon.

Robert Allen of Guyman will eloquently furnish the Buttered Carrots. J. C. Copeland of Morse will provide Souffle salad. Marvin McKee of P.M.C. will make the hot rolls. Charlie Whippo of Perryton gets credit for the string beans. Bill Henderson of Hitchland is the sweet Pickle. Al King, Al Donnel, hanger of Borger will freeze the Orange Sherbet, the Texhoma Dairies will provide the butter and the coffee comes via air mail from Brazil farm of Bill Price of Stratford.

The following permanent committee to serve the organization for the coming year will be announced by President Jim Eddieman:

Membership - Finance Committee
J. C. Harris, Chairman
L. H. Brotherton
A. R. Bort
R. L. Thom
Koweth Irwin
S. R. Cluck
Ray Thompson
Club Improvement Committee
Ray Thompson, Chairman
Don Gross
H. C. Winder
Gay Fletcher
Jack Barkerley
Jack Taber
Carle Knight
Ben Simms
Highway & Roads Committee
R. C. Chase, Chairman
Arnold Ferguson
Weldon Green
E. M. McClellan
Jim Cator
Earl Lowe
E. J. "Sonny" Riley
H. E. Etling
E. Vernon
Mails & Trade Promotion Committee
F. H. Westerfield, Chairman
G. G. Garrett
Raymond Hooten
A. N. Byers
Elnis Wright
Telephone Committee
Kenneth Irwin, Chairman
F. A. Shapley, Jr.
Leroy Mussett
H. E. Etling
G. F. Wood
Roy Riley
B. W. Renner
Jack Thomas
Fred Chase
Reception Committee
A. H. Boet, Chairman
Fred Chase
G. F. Wood
Coy Holt
Aubrey Paddy
L. J. Cator
C. E. Lowe
D. O. Cluck
Publicity Committee
C. R. Catter, Chairman
H. E. Hughes
A. R. McMillan
Jewell Ward
S. F. H. Jr.
The Loven
P. F. Hawkins

Congressman Rogers Writes Home Folks

Congressman Walter Rogers sent the following congratulatory letter, evidently after reading his copy of The Spearman Reporter that carried the feature story of Mr. and Mrs. Lowe, Mr. and Mrs. R. C. Lowe.

It is with much pleasure that I extend to you my heartiest congratulations on the happy occasion of the observance of your 35th anniversary recently.

I note that you, Mr. Lowe, have just passed your 35th birthday. May I extend to you my best wishes for your good health and happiness.

Sincerely yours,
Walter Rogers

Girl Scout Newsletter

The meaning of tolerance has new implications for the members of two Girl Scout troops in Spearman, Texas.

Those attending were Mesdames Bruce Sheets, Hershel Ooley, Cary Bain, Jim Southernland, Willard Davis, Major Lackey, O. C. Holt, Janice Smith and Patricia Bain.

Members of Troop 601: Carol Ann Jarvis, Judy Owens, Elaine Blackburn, Linda Vandenburg, Mrs. Woodville Jarvis, leader. Members of Troop 603: Susan Sheets, Hershel Ooley, Hollins Russell, Sue Sutherland, Carlene Bain, Mickey Davis, Ann Huse, Betty Faye Bailey, Nieta Fay Smith, Kay Lackey, Anita Holt, Mrs. R. E. Vaughn, leader.

The Girl Scouts want to say "thank you" to the Home Demonstration ladies for the use of the club rooms.

Vernie Rossen In McBride Clinic

Vernie Rossen entered the McBride Clinic in Oklahoma City Monday. He has been ill for the past five weeks. Mrs. Rossand made the trip with her husband and will remain with him.

CARD OF THANKS

We take this way to thank all the folks of Spearman for their kindness and thoughtfulness during the time of our fire, and during Tom's illness at home. We especially thank the Chamber of Commerce. You may like to know Tom's health is improving. May God bless and keep each one. Mrs. Tom Mott and children.

Don Gross
I. T. Spivey
Gene Cluck
Education Committee
W. E. Westerfield, Chairman
I. T. Spivey
Turner Hoy
Roy Murrah
Cheryl Knight
Agriculture & Irrigation Committee
Gay Fletcher, Chairman
Emil Knutson
Harold Collier
A. R. Henderson
Bill Etling
Harold Alexander
C. H. Clawson
L. W. Ayres, Jr.
L. O. Brooks
W. E. Broadhurst
R. L. Reynolds
Roy Thomas
Gene Fletcher
Industry and Project Committee
Leon Chesser, Chairman
A. W. Evans
E. H. Wainwright
Howard Barkerley
J. S. Gruber
Tom Jones
Fred Chase
Ted McClellan
Fred Womble
Carl Brown
Ernest Shuler
Housing Committee
Rev. Geo. Mastaglio, Chairman
Aubrey Paddy
Astra Wainwright
Gover Taylor
Wayne Shoek
Roy Edwards
Roy Byrd
Frank Fieck
Hootie Cline

Rain Chart

Year	Jan.	Feb.	Mar.	April	May	June	July	Aug.	Sept.	Oct.	Nov.	Dec.	Total
1880	0.00	0.05	0.40	0.16	4.48	4.50	2.11	1.80	0.54	2.40	0.10	0.35	16.97
1881	0.47	0.47	0.00	1.26	5.27	1.54	3.28	0.49	3.19	0.69	0.42	0.26	16.16
1882	0.33	0.16	0.53	0.66	7.48	1.54	5.56	1.55	3.18	2.32	0.96	0.40	24.76
1883	0.09	0.53	0.04	0.82	4.56	1.66	2.87	6.58	4.97	5.32	0.04	0.84	28.21
1884	0.61	0.27	0.34	1.08	6.29	6.87	1.29	5.60	0.84	5.54	2.14	5.05	39.91
1885	0.45	0.87	1.86	4.67	7.23	9.32	3.62	4.94	0.65	0.60	0.25	2.11	37.07
1886	0.62	1.44	1.49	2.44	0.23	3.45	1.50	4.57	2.90	5.04	0.18	0.09	23.85
1887	0.91	0.06	0.19	6.06	7.01	2.39	0.92	3.52	1.67	0.69	0.23	0.68	22.03
1888	0.32	0.61	0.40	2.59	2.19	1.34	1.55	1.27	0.71	0.85	0.79	0.84	16.51
1889	1.63	0.89	1.28	4.86	0.72	1.64	0.88	1.83	1.94	2.99	0.74	0.00	19.40
1890	3.40	0.91	0.02	3.94	1.69	1.71	0.88	2.29	0.95	1.10	0.52	0.21	15.41
1891	0.92	0.00	0.49	0.82	0.82	2.00	3.50	1.25	2.00	2.25	0.10	1.00	17.15
1892	0.42	0.75	2.10	0.21	1.70	1.49	1.65	1.93	0.24	2.85	0.16	1.08	15.60
1893	0.09	2.93	0.00	0.16	2.19	2.02	2.05	2.67	5.27	0.33	0.28	0.43	17.23
1894	0.62	1.15	0.05	0.85	1.30	3.59	1.82	3.41	2.41	0.39	0.00	0.82	15.31
1895	1.06	1.02	0.16	1.21	1.78	6.84	2.88	3.87	0.57	2.26	0.81	0.79	24.79
1896	0.76	0.41	0.21	1.95	2.20	2.31	7.04	0.63	2.45	3.09	0.35	2.88	34.26
1897	2.26	0.65	0.47	1.08	4.44	2.32	2.16	2.71	0.73	1.03	0.63	1.98	19.38
1898	0.86	0.32	0.35	0.98	3.52	4.81	3.88	4.03	0.48	0.41	0.34	2.06	23.54
1899	0.29	0.07	0.17	4.23	3.12	4.45	6.96	0.51	6.09	1.35	3.24	1.11	27.49
1900	6.59	0.47	0.48	5.47	4.85	1.84	3.21	0.81	5.25	1.53	0.08	0.07	34.20
1901	0.62	0.48	0.02	4.90	5.99	0.92	1.56	0.03	2.19	3.26	2.00	0.04	32.42
1902	0.04	0.00	0.74	1.82	0.74	2.01	1.45	2.42	0.95	1.74	2.24	0.55	22.11
1903	0.12	2.93	0.26	0.90	1.79	2.83	3.88	4.07	0.82	2.58	0.00	2.00	29.28
1904	0.16	0.68	0.00	0.63	2.88	5.53	2.48	4.69	5.55	0.44	0.29	0.69	21.53
1905	1.00	1.52	2.62	4.52	6.18	2.19	3.76	0.63	2.08	0.20	5.08	1.45	32.23
1906	0.41	0.51	0.64	3.23	1.18	2.07	2.90	0.76	1.96	2.49	2.58	0.19	24.92
1907	1.11	0.24	0.02	1.26	0.99	1.97	1.49	0.20	0.91	1.79	0.69	1.46	18.09
1908	0.26	0.72	0.00	1.90	3.55	1.73	5.40	2.75	1.83	0.40	0.51	0.00	19.05
1909	0.07	0.28	1.28	0.95	1.08	4.72	3.63	0.87	2.19	1.18	3.25	0.54	19.59
1910	0.05	0.17	0.34	0.59	2.99	0.66	4.57	2.19	0.05	0.26	0.28	0.00	11.15
1911	0.13	2.88	0.05	2.78	5.88	0.20	3.85	2.97	0.83	0.84	0.84	0.95	22.73
1912	0.00	1.94	0.82	0.72	1.67	1.90	1.88	2.28	2.28	0.92	0.39	0.92	15.08
1913	0.11	0.65	0.59	1.76	1.81	2.32	1.90	0.61	4.19	0.81	1.98	2.84	18.97
1914	0.50	0.10	0.15	0.95	4.43	5.04	3.07	2.97	1.07	4.46	0.00	1.17	19.27
1915	0.72	1.60	1.00	5.05	1.70	1.04	4.14	5.85	4.69	1.55	0.18	0.13	27.65
1916	0.24	0.02	0.57	1.71	0.89	2.18	0.94	3.82	1.70	2.90	0.40	0.88	16.43
1917	0.59	0.02	0.25	0.71	2.49	0.83	2.68	4.17	2.05	0.34	0.59	0.04	17.06
1918	1.01	0.26	1.06	0.48	2.08	2.99	2.23	2.36	0.94	2.47	1.16	2.76	21.01
1919	0.00	0.73	1.73	2.56	2.08	2.94	1.75	3.21	4.58	0.67	1.26	0.50	19.30
1920	1.11	0.18	0.51	0.64	2.57	2.56	1.58	5.52	3.04	1.87	1.33	0.74	21.92
1921	1.78	1.00	0.36	1.26	1.82	8.85	3.11	1.56	1.00	0.12	0.00	0.00	20.78
1922	0.45	0.84	4.77	4.33	3.30	2.65	1.00	0.27	0.90	0.35	1.18	0.20	20.67
1923	0.00	0.96	2.58	2.60	4.31	6.32	0.60	0.83	3.60	8.07	0.66	1.00	31.52
1924	0.00	0.30	2.17	2.56	0.00	6.88	3.67	3.27	1.05	1.00	0.50	0.20	15.60
1925	0.40	0.20	1.41	1.96	1.22	5.85	3.55	2.06	3.01	0.50	1.33	0.10	16.93
1926	0.04	0.15	3.02	3.28	5.25	4.27	3.23	2.98	3.50	0.15	0.00	1.31	27.64
1927	0.15	0.45	0.56	1.55	1.25	4.06	2.95	2.94	2.06	0.33	0.05	2.60	16.94
1928	0.00	2.21	1.49	1.89	6.08	1.52	1.22	3.12	1.21	2.29	0.38	0.55	26.90
1929	0.58	0.30	2.30	0.90	1.83	1.80	3.40	0.70	2.68	3.52	1.13	0.10	19.52
1930	0.25	0.00	1.17	0.44	0.66	8.30	1.00	0.20	1.55	0.87	0.12	0.30	7.86
1931	0.30	1.53	1.50	1.55	2.70	2.73	2.96	0.40	6.40	1.41	2.48	0.26	20.10
1932	1.05	0.47	0.90	2.74	6.35	9.41	1.36	1.09	1.34	0.40	0.15	1.96	19.89
1933	0.00	0.01	0.11	0.96	2.86	0.00	0.37	1.11	3.95	0.57	0.71	0.50	13.90
1934	1.10	0.90	0.30	0.25	0.12	3.80	0.00	2.07	1.25	1.65	1.50	0.43	16.82
1935	0.25	0.35	0.72	0.00	4.85	2.74	0.28	5.67	0.70	0.22	3.15	0.62	13.98
1936	1.70	0.05	0.00	0.13	8.22	6.40	0.35	1.58	1.73	0.97	0.22	2.65	16.83
1937	0.00	0.92	1.30	1.05	4.66	3.10	1.28	0.75	2.40	0.30	0.00	1.20	23.43
1938	0.00	2.15	1.70	3.15	4.55	2.64	1.26	1.27	3.27	1.15	0.45	0.59	21.99
1939	1.47	0.87	1.42	2.87	1.69	2.96	1.77	6.70	1.13	1.22	0.05	1.35	22.26
1940	1.88	0.91	0.62	1.73	8.47	2.20	0.96	1.91	2.20	3.34	3.65	0.68	26.05
1941	0.92	1.09	1.80	1.78	7.70	2.33	0.24	8.37	2.77	6.75	0.50	0.38	20.27
1942	0.20	0.71	2.27	5.72	2.75	8.64	1.88	2.39	1.97	6.97	0.10	1.13	33.27
1943	0.00	0.10	0.28	3.67	1.95	1.00	3.09	2.35	1.83	0.50	0.50	3.30	19.52
1944	1.90	0.92	0.51	2.81	3.77	1.10	5.25	3.65	1.28	1.04	1.24	0.27	25.54
1945	1.11	0.89	0.94	2.20	1.15	2.37	3.47	2.05	5.07	0.75	0.00	0.46	20.96
1946	0.16	1.18	0.59	0.55	3.04	3.92	2.04	2.38	1.69	3.38	0.43	0.25	23.72
1947	0.05	0.94	1.08	3.60	5.11	4.83	2.01	4.34	0.06	3.37	1.36	1.40	23.13
1948	0.38	2.91	1.18	0.96	1.99	0.57	1.82	0.29	1.54	1.41	3.33	0.00	22.68
1949	2.30	1.21	1.98	1.17	6.38	7.46	5.60	3.14	0.39	2.13	0.00	0.69	31.85
1950	0.00	0.40	0.20	1.55	2.67	6.37	3.2						

NONE BETTER
THAN PHILLIPS
 Petroleum Products
 Let us serve you with prompt and efficient SERVICE
BEST IN GRUVER
 Phillips Retail Station Leon Chesser



Texaco Wholesale Products Have Made An Enviably Reputation In West Hansford COUNTY
 We service these products anywhere in the county and Gruver trade territory.
ANXIOUS TO PLEASE YOU.
 Texaco Wholesale - Jim Eddleman



BEGIN NOW TO HELP PLAN AND STAGE THE BIGGEST GRUVER SPRING FESTIVAL IN THE HISTORY OF HANSFORD COUNTY.
 Cooperate with the Gruver Chamber of Commerce.

Gruver State Bank

Mansfield Tires and Willard Batteries FEATURED AT
 Your local Retail Station in Gruver. BEST SERVICE Possible is also featured.
 Retail Dealers For **TEXACO PRODUCTS**
 Finest service available in Washing, greasing and servicing of cars and trucks.
Byrd And Shook Service Station



Wholesale & Retail **GAS and OILS**
 Eveready service IN Butane and Propane
ANXIOUS TO SERVE—"U"
Peddy's Butane And Oil Company



NOBLE THE UNIQUE BLADE CULTIVATOR
 Heralded as the finest machine used for protection and enriching land and preventing blowing OF YOUR LAND
201 MURRAH
 All out name implies-Complete service for farm machinery in the Gruver area.
Farm Machine Service



*** PRESENTS * * ***
YOUR NEIGHBORS on their JOBS
 CARICATURES by **HUT HUTSON** COPYRIGHT H. H. HUTSON

SPECIAL FOR THE NEXT 100 YEARS PROSPERITY FOR SALE

We are glad to announce in this PROSPERITY issue of the Spearman Reporter that we have

PROSPERITY UNLIMITED FOR SALE

Prosperity for you because you got the finest building material on the market today and in the future at reasonable prices.

PROSPERITY for you because we give our customers prompt and efficient service, with no delays and no subterfuges.

PROSPERITY for us because we can get the volume of business that the fine line of Building, materials, shelf hardware and tools deserve.

PROSPERITY FOR US because we trade you outstanding service for the volume of business you give us.

PROSPERITY for the community because you are able to buy just what you need without delay, extra expense of travel, and slow down of construction work.

GRUVER LUMBER CO.
 Gruver, Texas

Old Timers At Gruver



Frank Fleck and Jack Thomas, Pilot and Co-Pilot of the Gruver Lumber Company are truly veterans of the business men of Gruver.

Fact is, Frank, who learned how to exaggerate while relating some of his fishy stories, will look you straight in the eyes and tell you that all the level went into around Gruver was mountains and pine trees when he first arrived in Gruver.

Of course, that's not true, but Frank was among the first outness men of Gruver when that enterprising young city was established on the Rock Island and Santa Fe Railroad.

The Lumber organization was known as Panhandle Lumber Company, and just a very short time before Frank took over the job as manager, the organization had erected a building 14 x 24, and this housed all the building supplies, stock and fixtures and was the bed room for 7 men who were doing the construction work on the Lumber yard sheds.

Frank supervised the erection of the Lumber yard sheds, and between Frank and Jack the Gruver Lumber Company have had a hand in helping to build most of the residence and business houses of Gruver and Western Hansford county.

Mr. Fleck has been active in the civic life of Gruver, and of Hansford county, and has always boosted any and all programs that helped to promote good will for his home city or his home country.

Fleck is a booster for the Gruver schools and is interested in the athletics of the Gruver schools. His Lumber yard has provided football and basketball schedules for the fans of this area just about as long as there have been football and basketball teams in Gruver.

Jack Thomas, a rather modest, well behaved young man has most everything in his favor except the fact that he was not born in Texas. Fact is, Jack was originally an "Oakie" until he got across the Border and learned that the folk of Texas were the kind of citizens he wanted to live with the rest of his life. He moved to Gruver from Chickasha, Oklahoma, and so far as this writer knows has never been back to his native land.

Jack first worked with the Gruver Roller Bearing Company at Gruver. He interrupted this work to favor an Uncle (Uncle Sam) and went in to the Engineering Department of the United States Army. He served for 3 years with the army, most of the time in the South Pacific and came out a T-4, which to most people of Texas means a Buck Sgt.

Jack has been with the Gruver Lumber Company for more than 8 years, and has earned an enviable reputation for courtesy, efficiency and pleasantness on his job. He is married and has two children. Sadie Lois is 4 years of age and his son, Jack Jr., is 15 months of age.

Of course you can realize that the Gruver Lumber company carries most everything there is stocked in the business trade. Fact is, that the boys at the organization will attempt to get you most any kind of merchandise that is not available at other stores in Gruver. They do try to limit their merchandise to builders merchandise, shelf hardware and tools.

This year in July Frank will celebrate his 25th year as manager of the Gruver Lumber Company. That's a quarter of a century that he has been dealing with the fine people of the Gruver area, and this newspaper sincerely hopes that Frank and Jack will be at the helm of the Gruver organization for many years to come.

YOUR SHAMROCK DEALER

Headquarters for the famous Hallcrafters Television sets and supplies.

Let us install and Service your Television Set



Universal Oil Company

ALWAYS

We strive to give our customers the best of Service and the finest of **QUALITY GOOD**

Complete grocery and Market.

Give us a trial

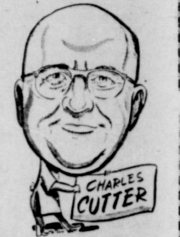

CUTTER FOOD MARKET

YOUR ZENITH TELEVISION DEALER FOR WEST HANSFORD COUNTY

CHRYSLER AND PLYMOUTH Dealers . . . and the home of efficient service for repairing farm machinery.



CHASE MOTOR COMPANY

YOUR KIMBELL MILLING COMPANY OF Gruver Giving You

The Service You Desire With Efficiency And Cheerfulness.

Jim Eddleman, Mgr.

Kimbell Milling Company



CHEVROLET Sales and Service

JOHN DEERE POWER FARMING IMPLEMENTS, Supplies, — Replacements and REPAIRS.

Gruver Motor Company



We Suggest You JOIN THE

FOLKS OF WEST HANSFORD IN STAGING A Bigger and Better SPRING FESTIVAL MAY 29th-30th

Gruver Elevators, Incorporated



AMERICA'S TRAIL HAS BEEN BLAZED BY GREAT Neighborly CHARACTERS with a SENSE OF HUMOR
Abraham LINCOLN
 NOT ONLY AS A PRESIDENT BUT FOR HIS CHARACTER, HONESTY, HUMOR, SYMPATHY AND LOVE FOR HIS COUNTRY WILL HE EVER BE REMEMBERED.

YOU SHOULD KNOW ABOUT OUR NATION'S HISTORICAL CHARACTERS AND ALSO KNOW YOUR NEIGHBORS -- THERE'S NOTHING BETTER TO KEEP AMERICA STRONG FROM ITS POPULATION'S REGARD FOR EACH OTHER.

UNCLE SAM IS A SYMBOL -- BUT THE PROGRESS OF THIS COMMUNITY WILL DEFINITELY INCREASE AS YOU PROMOTE YOUR NEIGHBORS TO TRADE AND BE SERVED IN THIS AREA!

IT IS Amazing HOW OFTEN REFERENCE TO YOUR NEIGHBOR IS MADE IN YOUR BIBLE
 And HOW OFTEN THEY PROVE TO BE THE ANSWER TO YOUR PROBLEMS -- YEP -- THE BETTER NEIGHBOR YOU ARE THE BETTER NEIGHBORS YOU'LL HAVE.

MY HOME TOWN IS FRIENDLY, THEY CALL EACH OTHER BY THEIR FIRST NAME and THEY HAVE ANYTHING ANY OTHER CITY HAS -- THEY WON'T LET YOU BE A STRANGER. THAT'S THE GOOD OLD AMERICAN WAY.

© H. H. HUTSON

Gruverites Honor Peace Officers Friday

Forty five citizens were presented Friday at noon March 27th for the regular bi-monthly luncheon of the Gruver Chamber of Commerce.

The large attendance was caused by a special program honoring the peace officers of Hansford and Hutchinson county.

President Jim Eddleman of the Gruver C. of C. introduced Sheriff J. B. Cooke, who in turn introduced his Deputy, Orville Walker and two detectives, Thomas Ramby and Jess Love of Borger. Following the introduction the two Borger officers who were credited with much assistance in solving recent robbery cases from Gruver, were asked to tell of their work. Ramby stated that he had been tipped off over the telephone that Oklahoma men had committed the robberies at Gruver. Later he was tipped over the telephone that one of the men involved in the robberies drove a certain model Buick car. He and Love watched for the two men suspected and finally located them at a residence in Borger. After taking the two men into custody, the residence was searched and much of the merchandise involved in the Gruver robberies was located.

Love told of the questioning and final confession of the men not only solved the Gruver robberies, but also robberies at Pampa, two robberies at Borger and a series of robberies committed in Oklahoma. Following the talk the two men from Borger were presented \$25.00 Stetson hats by R. C. Case. The hats were in lieu of a \$50.00 reward offered by the four business concerns of Gruver who had been robbed. The two officers from Borger refused the money but did accept this token of appreciation of their work. Many compliments were passed for the peace officers of the two counties by the business men of Gruver.

Five boy scouts of Gruver

Gruver C. Of C. Meeting Held Recently



R. C. Chase Presents Hats To Peace Officers From Borger, Texas

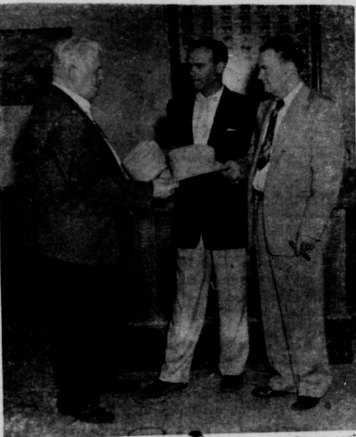

The money will start a fund towards purchasing a trailer for the scouts to carry their camping equipment. The C. of C. voted to allow the scouts the privilege of fineing any citizen who parked his car outside the parking markers on Main street, the scouts to be the judge of how much the fine. This money will also go to help

Justice Oakes Scared Out Of Year's Growth

A car accident that resulted in no more serious damage than damage to the car and scars Justice Oakes out of a year's growth happened at 9:45 p. m. Saturday March 21st.

Ray Brown, a neighbor of our famous Justice of the Peace was evidently thinking about a date with his best girl, and did not have time to make the turn between Justice Oakes house and the home of Judge Sansing. The car jumped the ditch entered Justice Oakes yard and snapped over a 3 inch tree in the yard. Brown evidently attempted to turn the car from the yard and it careened over to a light pole and bounced back into the back porch at the Oakes home. The Justice was fast asleep, but the noise of the wreck awakened him, and since the car hitting the light pole short circuited the lighting system and plunged the street into darkness, our friend Oakes thought the world was coming to an end.

Since the affair is all over Oakes is telling around town that he was scared out of a year's growth, and as he is 96 years of age, there is a chance that he will never gain his full growth.

Senior Play March 31

The Senior Play, "Fixin' Incorporated", a three act farce-comedy, by William D. Fisher, will be presented in Spearman High school auditorium Tuesday night, Tipton.

March 31 at 8:00 p. m. Jimmy Dearmond plays the lead as Dave Thompson, president of Fixit Incorporated. Claudion Jackson plays the lead as Mrs. Wiggins, wife of Mr. J. Wiggins, played by Lester Mundy. Others in this cast of five men and women are Gene Reynolds as Frosy Edwards, Vice Pres. Louise Lee, Secty., as Alice Gray, and Deanna Johnston, Dave's sweetheart as Helen Duval.

"Fixit Incorporated" is a scream from start to finish with Don Allison as Henry Ogolare, a bubble-gum Manufacturer and Nadine Sparks playing a splinter poet's role as Phoebe Hornblow. Rosemary Lawrence, a girl with a problem, really has you thinking. It's quite a problem with Billy Greever taking the part. Eugene Keith, as Atris L. Trope, Secretary to the Lawrence family, mixes showmanship with business, but good!

The cast has enough lils, still it invites the public to leave their troubles at home and come see "Fixit" fix the fixes of some of these people with problems. Miss Sally Wombie, Speech teacher, is directing the play, assisted by Ted Dacus, student director.

There will be novelty acts between acts. The Seniors are giving this play to raise funds for their trip to New Orleans. The tickets are 25 cents for children, under twelve, 50 cents for students and 75 cents for reserved seats and adults.

Mrs. J. E. Buchanan is in Columbia Missouri, visiting her daughter, Sgt. and Mrs. Don J. school auditorium Tuesday night, Tipton.

Hansford And Hutchinson County Peace Officers Honored At Meeting



Mr. and Mrs. Bill Whitson of Lubbock visited with Mrs. Mc-Nabb and friends Saturday and Sunday. Miss Florence Reynolds, horse trainer and Rodeo performer, of Spring Creek was a Spearman visitor Saturday.

SMALL CHANGE MAKES A BIG CHANGE IN YOUR BUDGET



- 1 large package Absolutely FREE or 1 giant package
- 40¢ WITH COUPON
- ADMIRATION COFFEE lb. 89¢
- BRIGHT-N-EARLY TEA 1/4 lb. 17¢
- SHURFINE FLOUR 10 lbs. 79¢
- SHURFINE WHOLE KERNAL CORN 2 Tall Cans 35¢
- KRISPY CRACKERS lb. 23¢
- GERBERS BABY FOOD 3 cans 25¢
- WHIGLEYS GUM Carton 59¢

- 50 LB. BAG POTATOES . . \$1.49
- CELLO-PAC TOMATOES 15¢
- Yellow Squash, Lb. 19¢
- CELLO-PAC CARROTS 11¢
- MAISH SEEDLESS YOUR CHOICE Grape Fruit 3 for 19¢

SPECIAL FRIDAY & SATURDAY MARCH 27th & 28th.

- FRESH-N-LEAN PICNICS
- PORK ROAST lb. 39¢
- CUDAHYS SKINLESS FRANKS lb. 53¢
- CUDAHYS WICKLOW SLICED BACON lb. 47¢
- LEAN-N-MEATY SPARE RIBS lb. 45¢
- Fresh Fryers And Hens

- ARMOURS VEGETOLE 3 lbs 39¢
- ARMOUR SUDS 2 pkg. 37¢
- REGULAR SIZE

Hunts CATSUP 2 for 35¢

Cut Rate Grocery & Market SPEARMAN, TEXAS LIFEBOUY Bar 5¢

Call me 'Sniffles'
Yes, that name really fits me when I get a "cold." My nostrils clog-up, my head starts spinning, and I feel awful. But thanks to Dr. Salsbury's Ar-Sulfa, I've found a way to lick "colds." Ar-Sulfa in the drinking-water stops infectious coryza ("colds") fast! Ar-Sulfa, that's for me! when you need poultry medicine ask for...
DR. SALSBUARY'S
SPEARMAN DRUG
Your Retail Store

Need reliable answers to your "crisis questions" this year! . . . get them in THE CHRISTIAN SCIENCE MONITOR
Often referred to as "a newspaperman's newspaper" the MONITOR covers the world with a network of News Bureaus and correspondents.
Order a special introductory subscription today—3 months for \$3. You'll find the MONITOR "must reading" and as necessary as your HOME TOWN PAPER.

Spotless & Sparkling Cooking OF COURSE it's Electric!
Electric cooking is flameless and fumeless, cleanest—by far—of all cooking methods. No soot or dirt can be deposited on your pots and pans, nor can your walls get dirty from greasy film.
Lower cleaning costs plus low cost electric service make electric cooking matchless in real homemaking economy. Spotless and sparking, too.

SOUTHWESTERN PUBLIC SERVICE COMPANY
28 YEARS OF GOOD CITIZENSHIP AND PUBLIC SERVICE



The Lynx Claw

Special Features

By Mary Nell Chambers

Saturday night March 14 the athletic banquet and prom was held in the high school building. The banquet was held in the hall. The ladies of the Methodist church cooked the food and served several of the pep squad girls served. Deanna welcomed everyone to the banquet. Belva Sparks played a piano solo. Mr. Claybaugh and Mr. Lyter gave short speeches. They were summaries of the basketball and football season. Marilyn sang a vocal solo and two boys from grade school, Johnny Turner and Charles Traylor sang a duet and each of them sang a solo. Jimmy DeArmond gave the invocation.

The prom held after the banquet was very nice. The gym was decorated with purple and white twisted streamers on the sides and blue crepe paper stripe ceiling. Silver stars were hung from the ceiling. The Amarillo Swingsters played for the prom. They were very good. Everyone enjoyed the dance very much. On March 11 we had the next last Southern Assembly program for this year. Mr. and Mrs. Valentine were here with their trained birds. The program was very interesting. The birds were very well trained and they could do many tricks. Each of the birds could count by ringing a bell. There are only a few of the many tricks they could do. Everyone thoroughly enjoyed the program.

The girl scouts sponsored a puppet show March 19. It was real cute. In this skit they had fish, turtles, octopus, and several other sea animals. A clown was the Master of Ceremonies. There was a piano player and an opera singer. A Negro man talked to us while she washed her clothes. Two ice skaters performed. The show was very interesting and everyone enjoyed it.

Ideal Boy

By Nell Close

Height - Harold Smith
Hair - Joe Mack Hill
Eyes - Robert Simms
Nose - Buck Turner
Hands - Elvira Poole
Physique - Homer Hart
Weight - Jerry Floyd
Athletic Ability - Leon Moorehead
Manners - Jimmy DeArmond
Companion - Billy Nollner
Profile - Wilbur Hall
Grooming - Peyton Gibner
Friendly as - Bobby Nollner
Well liked as - Archie Archer
Mischievous as - Billy Larry

FOR RENT - Modern, 4 rooms furnished. One payment 2 blocks from school. Carl Hutchison. No. 16 rt-n

Attend Floral School

Mrs. Oralee Blackburn, of Bowtell Brothers' Flower shop in Spearman, and Mr. and Mrs. Roger Walton of Bowtell shop in Perryton, attended a Flower Design school held in Oklahoma City over the week-end. The school was held at Farrow's, a school for floral designing.

Mr. and Mrs. W. H. Neilson who have been spending the winter in Washouk, Texas, will soon be back in Spearman, now that Spring is here.

Body PUNCHES

By Charles Lane



"OH, THAT-IT'S JUST MY USUAL PARKING DENT, I ALWAYS GET"

LANES BODY SHOP is the place to have a new fender put on the old car. It will look like new. Lanes Body Shop

Band News

By Georgia Buzard

We went to Gruver March 2, and gave a concert. We enjoyed the trip very much and we hope they enjoyed it. The band jackets were ordered several weeks ago. All the seniors and some of the lower classes ordered them. To raise money to help pay for the senior jackets, the band is sponsoring 'The West Texas Choir. They will be leaving on 13. Tickets are now on sale.

We leave Thursday for Dallas. Our schedule is: Thursday - League Sparsman at 7 o'clock. Thursday night we will check in and then go to town, Friday we have to get up early because we have to be out at the school at 7:45. We play our numbers at 8:25. Then we go to the different instrument clinics. Friday afternoon we will have rehearsal for the pageant. At 8 o'clock Friday night we will participate in the pageant. The Festival dance will be held. It was a success. Those who do not want to go to the dance will go to town for other entertainment. Saturday we will again attend the clinic. There will be rehearsal for the festival band which will play Saturday night. Lester Mandy, Joe Mack Hill and Joe Ross will participate in this band. Everyone who does not come home Sat. Morning will have to attend this concert. We will come home Sunday and we are hoping that we won't have any trouble.

Snooper's Scoops

By Billy T. who's attention were you trying to get in Algebra class Thursday morning? Could it have been Rosie B. ? ? Nancy O. did you get the band trip to Gruver? Did you get to talk to Pat? ? ? Billie Groover and Leslie R. Sherry and Peyton G. Judy M. and Ray M. Georgia B. and Dwan S. Ann R. and Jerry P. Bell and Edna K. Nancy O. and Pat W. Marilyn C. and David A. Jayne K. and Oester M. Wilbur H. and Carol T. and Edna K. were together at the prom Sat. night. Nell C. did we see you with Andy B. Sat. night after the prom? How was the invocation. Kay H. was seen with Earl A. Sat. night. Gwen P. what was so important that you didn't come to the banquet? Could it have been Bill R. ? ?

Mary C. were you disappointed because Nick H. left and couldn't take you to the prom? ? ? We hear that Belva S. and Elvira P. are going steady. Is this right? ? ? Billy N. was missed at the banquet. Billy did you have to go to Burger to see Delores? ? ? There sure must be some snooty looking girls in the neighboring towns for it seems like the boys can't stand to stay in Spearman. How about this boys? ? ? Beverly B. did those boys really get your shoes or were you just using that as an excuse to keep talking to them? ? ? Earl A. was with Peggy B. Sunday night. Arch. did you miss her while she was gone? ? ?

Fashions

By Mary Nell Chambers

The biggest fashion news are the formal's worn to the Athletic banquet and prom. The formal's were all very pretty. Sherry had on a pretty red net formal with red sequins on it. It was a ballerina length formal. Claudine also had a pretty red net ballerina length formal. Judy Meek's formal was a white ballerina length strapless formal with wide red sash. Nell had a tangerine length formal with a black net overskirt. The neck was scalloped with little tiny black bows. Belva's formal was white ballerina length. The skirt was made of white ruffles with black trim. Kay had a pretty long blue formal. It had a stole that was fastened to her dress by a pink carnation corsage. Miss Douglas had on a very pretty red taffeta formal with a soft pleated skirt. It had a little balero jacket to match. Jane had a navy taffeta semiformal. She wore a pearl choker at her throat. Georgia's formal was a white strapless one with an apron effect in the front. White straw trimming entwined the apron. Mrs. Lyter had on a nice blue ballerina length formal with a game and double or nothing

Dedications

Judy M. to Ray M. - "No Two people Have Ever Been So In Love"
Peyton G. to Jerry C. - "Why Don't You Believe Me"
Judy D. to Jimmy D. - "I Might Fall Back On You"
Larry S. to Ann Y. - "Till We Meet Again With You"
Nancy O. to Pat W. - "Because of You"
Helen T. to Ted D. - "Because Your Mine"
Marilyn C. to David A. - "I Love you a bushel and a peck"
Dee A. to Jeanette T. - "You Have My Sympathy"
Billie G. to Leslie R. - "Candy Kisses"
Deanna J. to Earnest M. - "Again"
Mary C. to Nick H. - "Tumbling Tumbleweeds"
Georgia B. to Joe T. - "Kak Lika"
Gwen P. to Bill R. - "After your gone"
Elvira K. to Beth R. - "Fortunes and Memories"
Larry R. to Gayle M. - "Don't let the stars get in your eyes"
Judy M. to Belva S. - "Two Young"
Carolyn W. to Pug A. - "My Baby Coming Home"
Rose M. to Janis B. - "Comdemned Without Trial"
Beverly M. to Joe Mack H. - "After All"
Jimmy V. to Evelyn E. - "The World is waiting for the sunrise"
Nell C. to Jay B. - "Mr. Tap Toe"
David C. to Nancy A. - "Oh Happy Day"
Johnny C. to Edna G. - "So Long Its been good to know you"
Earl A. to Peggy B. - "Because"

Question Of The Week

By Larry Mandy

WHAT DOES GOLDEN-WING MEAN?????
Mary Louise Crawford - a gold colored wing.
Edith Ooley - wing on a golden bird.
Johnny Campbell - Moody bones.
Larry Sparks - a fan-dancer's fan.
Claudine Jackson - a gold pin.
Billy Lackey - a kind of butterfly.
David Crowder - some sorta bird.
Nellus Sparks - A wing of a gold pin.
Gayle Moore - a new kind of wing.
Joe Goss - a relative of the spread eagle.
Jimmie Vernon - I don't know but it sounds worth the money.
Mona McEain - a yellow colored wasp.
GOLDEN WING MEANS IN ZOOLOGY, THE YELLOW-HAMMER.
Three states in the Union have four-letter names-Ohio, Iowa, and Utah.
Patsy commented the 150th anniversary of George Washington's inauguration.

Jokes

By Ann Vaughn

Tommy came home proudly from his first day at school. "I learned a lot in school," he said. "Nothing," asked his mother. "Nothing," said Tommy; seeing the look of disappointment on her face, he added, "But I learned a lot during recess."

Campus Chatter

By Ann Vaughn

Saturday night, March 14, the Athletic Banquet was at the school home. The banquet was in the hall and the prom was in a beautifully decorated gym. The M. Y. F. had charge of their church services on March 15.

Ideal Girl

By Jimmy and Pete

Hair - Miss Douglas
Height - Helen Taylor
Weight - Anne Eiley
Hands - Patty Groover
Figure - June Scroggs
Eyes - Sherry Cates
Nose - Kay Howell
Companion - Janie Kelm
Athletic Ability - Billie Joanne Groover
Personality - Georgia Buzard
As well liked as - Mary Nell Chambers

HONOR STUDENTS

The honorees made on the spelling test of March 13 were: Ann Vaughn, Sheila Sparks, Nancy Mott, Sally Bollinger, Georgia Buzard, Martha Basley, Figure - June Scroggs, Mary Louise Crawford, Carolyn Wilmeth, Robert Darrell Groover, Robert Sims, Eddie Rowman, Mary Nell Chambers, Marilyn Crawford, Billy Lackey, and Nancy Overton.

Senior News

By Billie Joanne Groover

June Scroggs and Billy Hill attended the W. T. Personality Pageant held March 6, on the W. T. Campus. They registered at the Library Building. A 12:00 to 1:00 was campus visitation. They attended a one act play at the Brandine Iron Theater. The seniors were entertained Friday night March 6, by their room mothers, Mrs. Keith, Mrs. Groover, and Mrs. Allison. We met at the Home Demonstration Club room at 7:30. We played Bingo and many prizes were given away. Part of the prizes being home made candy and popcorn balls which were certainly good. We also played a proverb ballerina length formal with a game and double or nothing

soft pleated skirt and hoop skirt to make it stand out. Her low cut satin shoes matched her dress.

Equip the garden

Equip the garden shelf now with the supplies which will be needed later from combating insect pests in the flower and to east.

Passing through the Panama Canal

Passing through the Panama Canal from the Atlantic to the Pacific, one travels from west to east.

Let us check your car for worry

free DRIVING-SERVICE you can depend on.

BOYDS GARAGE

323 - S - Townsend - Phone 3721

Spring is Here

Let us check your car for worry free DRIVING-SERVICE you can depend on.

BOYDS GARAGE

323 - S - Townsend - Phone 3721

Equip the garden

Equip the garden shelf now with the supplies which will be needed later from combating insect pests in the flower and to east.

Passing through the Panama Canal

Passing through the Panama Canal from the Atlantic to the Pacific, one travels from west to east.

Let us check your car for worry

free DRIVING-SERVICE you can depend on.

BOYDS GARAGE

323 - S - Townsend - Phone 3721

Spring is Here

Let us check your car for worry free DRIVING-SERVICE you can depend on.

BOYDS GARAGE

323 - S - Townsend - Phone 3721

Equip the garden

Equip the garden shelf now with the supplies which will be needed later from combating insect pests in the flower and to east.

Passing through the Panama Canal

Passing through the Panama Canal from the Atlantic to the Pacific, one travels from west to east.

Let us check your car for worry

free DRIVING-SERVICE you can depend on.

BOYDS GARAGE

323 - S - Townsend - Phone 3721



New 1953 Studebaker thrills all America

- NEW foreign car flair in 9 body styles
- NEW American comfort and handling ease
- NEW longer wheelbases and wider tracks
- NEW expanses of glass for big visibility
- NEW road-hugging stability on turns and curves

Huge crowds jam showrooms to see and buy the most exciting new car in years

Come in right away and order your 1953 Studebaker. Be one of the first to own the car that everyone, everywhere, is talking about. Tell us now which Studebaker Champion or Commander V-8 you want. Sedans, coupes, hard-tops-in colors galore-are all right down to earth in price. And they all save gasoline amazingly.

All models offer Studebaker Automatic Drive or Overdrive-and glare-reducing tinted glass-in extra cost
WOMBLE IMPLEMENT CO.
102 W. Kenneth Ave. -- Phone 2441 Spearman, Texas



BIG BOY

- This brand of Phosphate is granulated and more soluble. For economy get our prices on the combination of Big Boy Phosphate and 82% Anhydrous Ammonia. We can supply equipment for spreading.

Friday is Ful-o-Pep chick day. Give us your orders. See us for Chick Litter, Early Bird Fine Chick Grain, Broiler and Starter Mash, Laying Feed and fresh Dairy Ration.

We have both Northern-grown and native spring barley and Rustproof Oats.

R. L. PORTER GRAIN AND SEED CO.

Phone 3751 Spearman, Texas

When you hear the phone bell jingle
Do your nerves go all a-tingle
Cause friend husband says he's bringing home a guest?
Or do you just hum a ballad
As you fix a steak and salad
from the good things in your well stocked freezer chest?
Oh, a freezer is a treasure
It makes living such a pleasure
It adds zest and change and balance to your meals,
Join the ranks of thrifty shoppers
Who are stretching budget coppers
And find out, yourself, exactly how it feels.

Raddy Kitowatt
of your Electric Service

of course... IT'S ELECTRIC

See Your Appliance Dealer or
COMMUNITY PUBLIC SERVICE COMPANY

Spearman H. D. Club Met March 17

Mrs. Homer Hart was hostess at her home, Tuesday, March 17, to the Spearman Home Demonstration Club. Members answered the roll call with "What I want to do to my landscape."
Miss June Gibbs, Agent, gave an interesting demonstration on "Plans for growing a Garden." She also gave a short talk on "The Beginning of the Agricultural Extension Service in Texas and around the World. The first demonstration to start this work was made in 1893."
Plans were made for the next meeting with Mrs. H. W. Bagley. This will be guest day for the Better Homes Club.
The hostess served coffee, jelly and cookies to Mesdames R. J. Garnett, I. P. Bagerly, Joe Smith, R. C. Birdwell, and to Guests Mesdames R. E. Martin, Finis Maize and Misses Jayne Garnett and Connie Anthony.

Mrs. Buzzard Club Hostess

The Gladys Flower Club met in the home of Mrs. Irvin Hester, with Mrs. Lloyd Buzzard as hostess, March 19. Roll call was answered by members giving their favorite Outdoor Menu. Mrs. Louis Schnell and won by Mrs. Harold Crooks.
The next meeting will be in the home of Mrs. Bill Jackson. Mesdames present included: Day-

Weather

DATE	MAX.	MIN.	RAIN
17	70	44	0.00
18	78	39	0.00
19	63	40	0.00
20	82	44	0.00
21	88	40	0.00
22	64	35	0.00
23	60	26	0.00

Gruver Canasta And "42" Party

The Gruver Seniors are sponsoring a Canasta and "42" party this Saturday night at 7:30 p. m. in the old gym. Free home-made pie and coffee will be served. Admission 50c. Everybody come and help the Seniors!

Hawaiian Student To Speak At Gruver School Of Missions

Kikou Matsukawa, a convert of Baptist Missionaries in Hawaii, will speak at the School of World Missions sponsored by the Gruver Baptist Church on April 2-5. Kikou is a graduate of Georgetown College in Kentucky, and is at present student at the Southwestern Baptist Seminary, Ft. Worth. He plans to do mission work in Japan.
Julian Bridges, from Miami, will direct the music for the School of World Missions, to be sponsored by the Baptist Church at Gruver, Texas, on April 2-5. Mr. Bridges is a graduate of the University of Florida, and at present is a student at the Southwestern Baptist Seminary, Ft. Worth. He has done mission work in Old Mexico with the Southern Baptist Foreign Mission Board, and will relate some of his experiences there when he speaks at Gruver.
The series of services will be conducted in the new Gruver High School Auditorium, and will carry out the general theme, "A World Vision of Jesus," with representatives from six foreign countries and our homeland represented. Evening services will begin at 7:15, April 2-5, and afternoon services will begin at 2:15, April 3, 4, and 5, according to George Maslingale, pastor who extends to everyone a cordial invitation to attend.

Lions View Pictures Of Fire Hazards

Lions were given a 30 minute picture show of fire hazards and the destruction that is wrought by fire in this nation annually, at the regular meeting Tuesday noon.
The pictures revealed that fire destruction has increased 14 per cent during the last two years. Property damages in 1952 were close to two hundred and eighty million dollars.
Mr. and Mrs. Leo Steinkoenig and three sons, and Mr. and Mrs. Joe Womble and daughter were visitors in the home of their parents Mr. and Mrs. Jess Womble over the week-end.

Water Well AND Concrete Gravel

For the best water well gravel and washed sand and gravel that passes the state highway tests for concrete, give us a trial.
3 miles west and 1 mile south of Electric city. PHONE 2643 OR 309J.
DEES & PARKER SAND & GRAVEL COMPANY
BORGER, TEXAS

Pope Gibner and John Berry

Pope Gibner and John Berry had a fishing session at Possum Kingdom last week.
Mr. and Mrs. W. W. Locke and Mr. and Mrs. Wava Locke of Borger were Spearman visitors Sunday.

AMERICA GOES FORD!

From coast to coast folks are swinging to Ford—America's "Worth More" car. It's worth more when you buy it—worth more when you sell it!

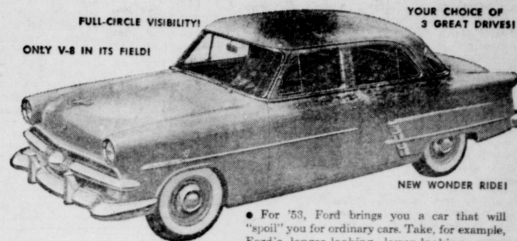

FULL-CIRCLE VISIBILITY!
ONLY V-8 IN ITS FIELD!
YOUR CHOICE OF 3 GREAT DRIVES!
NEW WONDER RIDE!

For '53, Ford brings you a car that will "spoil" you for ordinary cars. Take, for example, Ford's longer-looking, lower-looking, more massive styling and modern hull-tight construction. Take its thick, foam rubber cushions and new Wonder Ride. Never before has a car offered you so many "Worth More" features at so modest a price.

Perforated Drive, Crumple, extra standard. Price, optional or extra cost. Equipment, accessories and trim subject to change without notice.

'53 FORD THE NEW STANDARD OF THE AMERICAN ROAD!

JOE TRAYLER

321 Main — Phone 2451 Spearman, Texas
YOUR FRIENDLY FORD DEALER

ONE FEED Does It!

ALL-PURPOSE CHICK MASH
(or Crumbles)

EQUITY

Feed Your Chicks From First Day to Full Growth

Starts!

Grows!

Matures!



Vitamin fortified FEEDS



Vitafed with B-12 Aureomycin and Terramycin!

Never a Set Back From Changing Feeds

EQUITY ALL-PURPOSE CHICK MASH (or Crumbles) starts chicks growing . . . keeps 'em growing . . . brings them to full maturity. ONE FEED DOES IT, no need to change when you use Equity All-Purpose Chick Mash. No Set Backs . . . No Lagging Growth. Equity All-Purpose Chick Mash contains every needed growth requirement plus the antibiotics to fight common chick diseases. Protect your chicks, protect your investment by starting, growing and maturing them with Equity All-Purpose Chick Mash.

It's Simple—No Changes From Start To Finish

Feed All Ages of Chicks From ONE Bag

One-Stop Headquarters for All Poultry Needs

... 307 New Features!

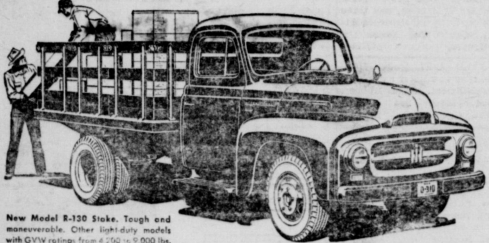

New Model R-100 Stake. Tough and maneuverable. Other light-duty models with GVW ratings from 4,500 to 9,000 lbs.

New International Trucks Laboratory-proved, Road-proved!

From International's continuing program of truck research and development have come hundreds of exclusive features. The 307 new features in the New International Trucks are laboratory-proved, road-proved.



New Model R-120 Panel. All the comfort you want in a panel, plus rock-bottom economy.

New—features you want in America's most complete truck line: 168 basic models . . . New International styling identified by the IH emblem . . . 307 new laboratory-proved, road-proved features . . . First truck builder to offer choice of gasoline or LP gas with Underwriters' Laboratories listing in 1 1/2-ton sizes and other models . . . Comfo-Vision cab with one-piece Sweepstake windshield, new comfort and interior styling . . . Steel-flex frames . . . 296 wheelbases . . . Easy starting, greater fuel economy . . . Wide range of axle ratios . . . Real steering comfort and control . . . Sizes from 1/2-ton to 90,000 lbs. GVW rating.

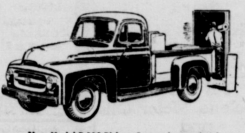

New Model R-110 Pickup. Fast and rugged. Ad-A-Rok attachments available for pickup bodies.

SEE THE New Internationals at

B. And C. Equipment Company

200 MAIN PHONE 2451 SPEARMAN, TEXAS

INTERNATIONAL TRUCKS
Standard of the Highway

Proof positive of



GLANNER SUPERIORITY
MAINTENANCE COST: Low Cost—Few Repairs
CENTERLINE DESIGN: Equalized traction at all times
STEERING: Automotive type Handles like a car
SEPARATING: Greatest length—Over 13 feet
POWER: Powerful motor located in the cleanest and coolest position

Yes, sir, feature for feature Glanner is the finest combine obtainable. Its many quality features are designed to give you a better, longer lasting combine.

The new 1953 Glanner self-propelled combine embodies: Centerline Design for equalized traction; Full-Jeweled Construction for longer life; Direct Feed for uniform forced feed; Galvanized Steel Sheets throughout for longer, better protection; Two fan separator for more and cleaner grain.

See the new Glanner today. Compare its many QUALITY features. You will easily see that Glanner is BEST for 53.

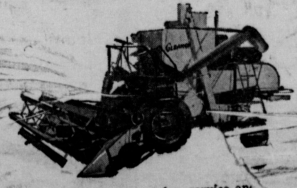

Ask now! FOR FREE Catalog

authorized Glanner dealers with a complete sales, service and parts facilities are at your disposal. We will fully explain all the many Glanner advantages.

MCCLELLAN KRAUSE COMPANY

118 MAIN PHONE 2151 SPEARMAN, TEXAS

Western Hats And Scarfs Will Be The Style On April Fool's

Hall Jones, chairman of the police committee for the western dress, advertising the Spearman Celebration, announces that all citizens of Spearman must have a 5 gallon hat and a scarf on by April 1st. That is the deadline for the Spearman Western style dress.

Jones and his gag of helpers, will patrol the streets, with a 5 gallon can of water, and a yard stick to see everyone is meeting the requirements of a scarf and a hat. For anyone not meeting the above requirements, the fine will be 50c each time they are caught. Business men don't have to wear their hats in their place of business, but if the hats aren't hanging out in sight, they will be fined 50c.

Everyone is urged to publicize the celebration by wearing a hat and a scarf.

Spring Meetings

Spring meetings for the Texas Home Demonstration Association will be held in each of 12 district beginning March 12. Home Demonstration leader for the Texas Agricultural Extension Service.

"These annual meetings," Miss Cox said, "give every member of the 2,000 home demonstration clubs the opportunity to take a part in their association activities. The meetings are really small state conventions."

It is through the clubs and their association that farm and ranch women are organized for educational purposes and information to members and families living in the community. Miss Cox says county home demonstration agents reported more than 400,000 families in nearly 4,000 communities participated in the 1952 program of work.

Each club elect members to take part in the spring district meetings of the association, although any member or guest is welcome to attend. Vice-president in the respective districts plan with county chairman of the association for the one or two-day sessions aimed at giving expression to the desires and interests of farm and ranch women. The theme for each meeting will be "Home, Cornerstone of Freedom."

District 1 - Mrs. V. H. Puclet April 14 - at Dumas
District 2 - Mrs. P. A. Autry April 20 - at Lubbock
District 3 - Mrs. O. M. Givins April 29 - at Vernon
District 4 - Mrs. Carl Herfurth April 22 - at Denton

District 5 - Mrs. O. M. Basaham - May 12 - Longview
District 6 - Mrs. J. F. Stephenson - April 28 - Monahans
District 7 - Mrs. Bob Potter April 23 - Menard
District 8 - Mrs. W. A. Tate March 28 and 27 - Brownwood
District 9 - Mrs. Homer Morris - April 29 - Woodville
District 10 - Mrs. V. G. Frenzel - March 31, Floresville
District 11 - Mrs. H. B. Burton March 29 and 31 - Beaumont
District 12 - Mrs. O. C. Henderson - March 12 - Alice

Farm Bureau Meeting Changed

Haskell Collier, President of Hansford county Farm Bureau, left Friday for Baylor Hospital, in Dallas, where he will be a patient for a few days. He notified officers of the organization the date of the next Farm Bureau meeting has been changed from March 12 to Thursday, April 9 at 8:00 p. m. in the new auditorium.

Miss June Gibbs, HD agent will present to county wide dress review as the program.

Benefit Dinner For Public At HD Building

The Missionary Circle of the Union Church will serve a benefit dinner on Saturday, March 25th at the Home demonstration building.

Proceeds of this dinner is for the support of missionaries at home and on foreign lands. The public is invited to lunch with them. This is another one of those sumptuous meals, all you can eat for one dollar. The menu will include: baked chicken and dressing, baked ham and gravy, meat balls, salads, deserts, hot rolls and coffee, green beans and mashed potatoes.

CHRISTIAN SCIENCE

The allness of God and the abundance good are stressed in this week's Lesson-Sermon to be read in Christian Science churches. Selections from the Bible and "Science and Health with Key to the Scriptures" by Mary Baker Eddy will be read on the subject of "Reality." The Golden Text is from Isaiah (64:4): "Since the beginning of the world men have not heard, nor perceived by the ear, neither hath the eye seen, what he hath prepared for him that waiteth for him."

The reference in this Lesson

will point out that when it is understood that God provides only good for man, this fact is realized in improved health and morals. Jesus said: "Blessed are they which do hunger and thirst after righteousness: for they shall be filled." (Mat. 5: 6). Jesus healed and taught others to heal. The Discoverer of Christian Science speaks of Jesus' healing ability in the Christian Science textbook. She says: "Our Master taught no mere theory, doctrine, or belief. It was the divine Principle of all real being which he taught and practicing" (p. 28).

NOTICE TO CREDITORS AND DEBTORS OF THE ESTATE OF W. A. SCHUBERT, DECEASED.

Notice is hereby given that I was appointed Independent Executor of the Estate of W. A. Schubert, deceased, by the County Court of Hansford County, Texas, on March 18, 1953, and that I duly qualified as such executor on said date. All persons and concerns holding claims against said estate are hereby notified to present the same to me within the time prescribed by law. All persons and concerns owing said estate are hereby notified to make payment to me. My Post Office address is Route 1, Spearman, Texas, and I reside 1 1/2 miles West and 1/2 mile South of the town of Spearman, Texas.

Deana May's Beauty Shop
DEANA MAY DOUGLAS.
BEAUTICIAN
Phone 6301
Womble Building, Spearman, Texas

Hansford VFW
Post 6207
Meets 2nd and 4th Wednesdays
7:30 P. M. Every Month
Commander: James P. Linn
Sr. Vice: C. W. Weaver
Jr. Vice: Peter Vernon
Quartermaster: Donald Smith

I have the Stetson Houses for sale
Please make me an offer
L. S. McLain

We have these OUTING PALS Adverised in LIFE and POST

Gene & Sparky

Coleman

Floodlight LANTERN Folding CAMP STOVE

They go together - everywhere outdoors! Used and endorsed by leading outdoorsmen! Instant lighting - make and burn owa gas from gasoline. Camp Stove cooks like a city gas range; folds up and carries like a suitcase! Lantern floodlights 100-ft. area. Both are windproof, safe. Come in. See them demonstrated.

You'll think you are "seeing double" when you wash our fast and complete auto service.

Spearman Super Service
Hwy. 117 Ph. 4061

PHILCO RADIO AND T. V.
Serving the Gruver Area
Clines Radio and TV Shop
Sales and Service
Howard T. Cline
Gruver, Texas

Deana May's Beauty Shop
DEANA MAY DOUGLAS.
BEAUTICIAN
Phone 6301
Womble Building, Spearman, Texas

Hansford VFW
Post 6207
Meets 2nd and 4th Wednesdays
7:30 P. M. Every Month
Commander: James P. Linn
Sr. Vice: C. W. Weaver
Jr. Vice: Peter Vernon
Quartermaster: Donald Smith

I have the Stetson Houses for sale
Please make me an offer
L. S. McLain

We have these OUTING PALS Adverised in LIFE and POST

Gene & Sparky

Coleman

Floodlight LANTERN Folding CAMP STOVE

They go together - everywhere outdoors! Used and endorsed by leading outdoorsmen! Instant lighting - make and burn owa gas from gasoline. Camp Stove cooks like a city gas range; folds up and carries like a suitcase! Lantern floodlights 100-ft. area. Both are windproof, safe. Come in. See them demonstrated.

You'll think you are "seeing double" when you wash our fast and complete auto service.

Spearman Super Service
Hwy. 117 Ph. 4061

PHILCO RADIO AND T. V.
Serving the Gruver Area
Clines Radio and TV Shop
Sales and Service
Howard T. Cline
Gruver, Texas

Classified

FOR RENT—Two small furnished houses, for small families. Mrs. Townsend, Phone 2271. No. 12 r.t.n.

FOR the life of your car GO GULF!

FOR SALE—Liquid cooled, Allison, V-12, 1200 h. p. irrigation motor. Phone 7492, Roy McCartney, Perryton. No. 10 r.t.n.

FOR RENT—One two room furnished apartment, one three room partially furnished apartment. Call Chase Motor Co. 54, Gruver, Texas. 14, 21-p.

FOR SALE 1941 Model D C Case, four row lister and plow attachment. Good Rubber. Priced \$1350. See Burnie Sparks, Gruver. 14 21-p.

SALE ON PERMANENTS—Continued only through March. Chic Beauty Shop, Phone 6111. No. 10 r.t.n.

FOR SALE—New, 2 bedroom house. Large closets. Carpet in living room. FHA and GI approved. 817 S. Dressen Phone 5338, Howard Long, No. 9 r.t.n.

FOR SALE—One ton Chevrolet Panel truck. New 1952 Model. Radio, Heater.
One three-quarter ton 1946 Chevrolet Panel. Radio, Heater. See Jay Turner, Corner Drug. No. 8 r.t.n.

CUSTOM FARMING WANTED—Will do rotary-hoe work for 50c per acre. Phone, 5031, Spearman, Texas. No. 5 r.t.n.

Looking for Service Try Orange Disc Service

FOR RENT—5 room unfurnished apartment, good location. See Mrs. Jones at McClellan Chevrolet. 42 r.t.n.

TEXACO
Havolene Motor Oils and MARFAK GREASE and Gear Lubricant
WHOLESALE TOM MOTT OLIVER CO.

NATIONAL FARM LOAN ASSOCIATION
REGULATED BY THE FEDERAL RESERVE SYSTEM
FEDERAL LAND BANK LOANS
E. N. Richardson
Secretary - Treasurer
815 Main Street

MONEY TO LOAN

FOR IRRIGATION
FOR RANCH
FOR WHEAT FARMS
20 YEARS T OPAY
PAY ALL OR PART FIRST YEAR
4 1/2% INTEREST
E. E. McDaniel
Office in Hotel Dale
TEL. 13 or 333 Guymon, Oklahoma

R. L. Kleeberger
M. D.
Physician and Surgeon
X-RAY and DIATHERMY.
9-12 a. m. - 2 - 5:30 PM
Office Phone 5781
Res. Phone 2761
If no answer, call 2901
304 Main St. Spearman, Tex.

PERRYTON HOSPITAL & CLINIC
DR. G. L. KENGLER, M. D.
Res. Phone 5041
DR. D. B. PEARSON, M. D.
Residence Phone 5471
Perryton Hosp. Phone 2171
Clinic Phone 3261

Mrs. Frank Allen
INCOME TAX AND BOOKKEEPING SERVICE
211 Dressen - Phone 6111

Linn & Purser
Attorneys-at-Law
Womble Building
Phone 6751, 302 Davis
Spearman, Texas

T. D. Sansing
Attorney-at-Law
Spearman, Texas
Office Phone 4061
Residence Phone 2901
306 MAIN STREET

The AMBULANCE FLOWER
Number
Dial 2751
If no answer
Dial 4041

Boxwell Bros
Funeral Home
and
Flower Shop
Spearman, Texas
Day - Night Phone 2751

Dr. Reese Nowlin
OPTOMETRIST
OFFICE HOURS
Evenings By Appointment
8 to 12 a. m. - 1 to 5 p. m.
Saturday 9 - 1
Phone 5481
No. 10 SW 2nd Avenue
Perryton, Texas

Sanford Hospital
and Clinic
PERRYTON, TEXAS
J. Bluford Johnson, M. D.
General Surgery,
J. M. Henry, M. D.
Internal Medicine
Roy K. Sanford, M. D.
Obstetrics & Pediatrics

B. M. A.
CHILD'S 86 yearly Junior ACCIDENT POLICY
Pays all medical expenses to \$250. each ACCIDENT!
E. K. SNIDER
Lubbock - Spearman

Dr. David Geffen
OPOMETRIST
New Address: 106 W. 5th
(next to the post office)
Borger, Texas
Ph. 780 Hrs: 9:00 - 5:30

Hansford Lodge
1040
A. F. & A. M.
Regular Communication
2nd and 4th, Monday
of each month
Freeman Barkley, W. M.
Elmon Jacobs, Sec.

Dr. F. J. Daily
DENTIST - X - RAY
801 Davis Street
WOMBLE BLDG.
Spearman, Texas

BOYER AND HERNDON
ATTORNEY AT LAW
Perryton, Texas
Max W. Boyer
William C. Herndon, Jr.
211 S. Main, Dial 5001

E. C. GREENE
Real Estate
Loans
Insurance
Phone 4281 - Box 148
Spearman, Texas

Lone Star Trailer Camp
Every Modern Convenience
Located on Highway Loop
At GRUVER, TEXAS
Prices Reasonable
J.F. & R.C. Chase



CAN HAPPEN TO YOUR WINTER GARMENTS

Moth damage costs people millions of dollars each year. . . Be wise and safe. . . With our quality cleaning we give you free Moth Prevention. Mothproofing, the mothproofing that actually insures your clothing against moth damage for six months—backed by a policy from one of the largest insurance companies in America. Send your garments to us for top quality cleaning plus mothproofing.

Berry's Cleaners

Saving Tips



When you're feeling blue, start your shopping day at Mussett Grocery and go on your way with a smile. Our fine groceries, plus friendly service, spell complete satisfaction.

MUSSETT GROCERY AND MARKET
Gruver, Texas

A new class of American cars . . .



Only the world's largest producer could build a car like this at such low cost to you!

This is an entirely new kind of car—a car so luxurious, so richly finished in every detail that it stands out, above and beyond all others in the low-price field.

In the new Bel Air Series you will find four wonderful models—the 2-door and 4-door sedans, the sport coupe, the convertible. Every one of these new 1953 Chevrolets brings you new high-compression power, new and greater performance plus amazing new gasoline economy!

Here's a wonderful choice. Wouldn't you like to stop in and see the great new Chevrolet for 53 today?

(Illustration of standard equipment and new illustrations of available accessories.)

new Chevrolet Bel Air Series

CHEVROLET

THE PEOPLE BUY CHEVROLET THAN ANY OTHER CARS

McClellan Chevrolet Co. Gruver Motor Co.
Spearman, Texas Gruver, Texas

This 'N That



Around Gruver

WARNING

Last Saturday we were pleased with a boy scout activity. Recently the boys marked off parking lanes on Main St. Saturday, they were on the job to see that people parked properly. When they did not do so, the boys fined them twenty-five cents. That is they fined most of them. A few people refused to pay the fine. This we think was a very small indeed. We commend the Boy Scouts for what they are trying to do. We hope they will be on the job just as many days as possible. In fact we think the City Commission should endorse what they were doing, and insist that people pay their fines.

Mrs. Blanch Taber reminds us to remind you that the Blood Mobil will be in Gruver on April 16th. If you have not sent in your card, saying you will donate some blood please do so at once. We must get our quota and



A. C. Williams, Evangelist

GOSPEL

MEETING

GRUVER

CHURCH of CHRIST

April 1 to 12

Services 10:00 a. m. &

7:45 p. m. Daily

Shortly after the church was founded by Christ an apostasy, (falling away) was predicted. Forbidding to marry, commanding to abstain from meats, assumption of religious authority, claiming to perform miracles, followed by great religious confusion was to follow. Read 1 Timothy 4, 2 Thessalonians 2, and Revelation chapter 17 and 18. There are more than forty warnings in the New Testament Scriptures of false teachings, teachings, and religious systems. You are warned to test the teaching and practice of the Church of Christ by the teaching that you find in the New Testament.

Mr. and Mrs. George Webster of Lockney were house guests in the home of Mr. and Mrs. Ray Thompson. Earlier they had entertained Mr. E. E. Peerbomb as a guest. He is from Goodland Kan.

Congratulations to Mr. and Mrs. Paul Westerfield on the safe arrival of their first son, Paul Larin Westerfield arrived by way of Lubbock and weighed in at 7 lbs. 3 ozs. Congratulations also to Mr. and Mrs. P. H. (Mickey) Westerfield on the joy of being grand-parents. It sure is grand. Mickey is beaming all over the place. But it was Pat who passed out the cigars.

We also have the welcome mat out for another new arrival. He is the baby son of Mr. and Mrs. Jack Henson, and arrived by way of Amarillo. We have not learned his name, but his mother is a former Old Florence Dezier. Congratulations.

Mr. and Mrs. Darrell Cooper, and Mrs. Mary Cooper have just returned from and extensive vacation in California. We'll bet they're glad to be home.

Mr. and Mrs. Ken Wilmoth are vacationing again in Hot Springs N. M. They really get around.

Mr. and Mrs. Don Gross have just returned from a weeks vacation. Unfortunately their vacation was not all they intended to be as their young son Steve came down with the measles. But they still managed to have a good rest. While away they visited Mr. and Mrs. Cliff Bowles, and found them well.

Mrs. I. T. Spivey is in a Perryton hospital, where she was taken by I. T. several days ago. She was suffering severely, but we understand that she is improving.

Well, two more of our boys have left us for the armed services. Roy Harris, and Billy Ray Shapley left Monday for wherever the army decides to send them. Dick Hentgerd, who has been in the services for several months, spent the weekend with his parents Mr. and Mrs. Rueben Hentgerd.

A very nice thing happened here Monday afternoon, Monday was Mather Atkinson's 66 birthday. To celebrate it several of her friends gave a Birthday Tea in the Fellowship Hall of the Methodist Church. Mrs. A. L. Thoreson, Mrs. Ed Rafferty, and Mrs. W. L. Harris spearheaded the affair. Mrs. Mary Fletcher entertained her at dinner. Some

thirty or forty guests were present to congratulate her. They also covered the floors of her home, with new linoleum rugs.

Mrs. Ben Holt of Palm Springs Calif. is visiting Mrs. Gracie Holt and the Coy Hotts. Later this week Miss Bess Holt and Mrs. Gracie Holt will go to Dallas.

If you were at Chamber of Commerce Luncheon last week you can see your picture in the Gruver Bank.

Local Artists Paints Rodeo Scenes

LaNell Close and Kay Howell, young Spearman artists, are painting the rodeo advertising on the windows, and cars, for the coming Spearman Celebration. These two young ladies are very good at this western painting, and everyone is urged to see them today about having their business windows, and rodeo painting done.

Dahlia Gladiola Flower Club Meet

Members of the Dahlia, Jonquil, Gladiola and Rose Garden Clubs met with the Delphinium Flower Club on Monday evening at 7:30 P. M. in the Home Demonstration Club Room with Mrs. John Bishop as hostess. Mrs. John R. Collard introduced the guest speaker of the evening, Mr. Marion Skains of Hereford.

Mr. Skains is a factory representative of the California Spray Chemical Corporation and he gave an interesting and informative program on "Chemicals in Gardening". He presented a color and sound film on "How to Grow Beautiful Roses" and then answered many questions on the problems of disease and pest control of the home gardener. Mr. Barker assisted Mr. Skains as operator of the projector.

Refreshments were served by the hostesses to the following guests and members: Mesdames H. M. Sheddok, Jack McWitter and Cynthia, Rue Sanders, Hix

Wilbanks, C. A. Ginner, Robert Schell, Walter Wilmoth, Ed Clark, E. N. Richardson, Jane Meek, John R. Collard, and to Mr. Skains and Mr. Bishop.

Cancer Research Facts

Research has saved hundreds of thousands of lives and added millions to our national wealth declared Mrs. R. E. Lee, Campaign committee chairman of the Hansford county Division of the American Cancer Society. "The achievements in research since the war," the ACS spokesman said, "demonstrate what can be done when scientists receive proper support. The drop in mortality in rheumatic fever pneumonia and influenza, tuberculosis and many childhood diseases, is an indication that money invested in research pays off."

The ACS chairman pointed out that the death rate from acute rheumatic fever had declined 53 per cent since 1944; from pneumonia and influenza, 47 per cent from tuberculosis since 1945, 42 per cent; from chief communicable diseases in children since 1944, 57 per cent. "No one can place a dollar value on the lives saved, but it is interesting to note that statisticians estimate that those saved as a result of recent research, earn about two and a half billion annually," Mrs. Lee said. "If federal income taxes alone, they say about 165 million dollars annually."

"What scientists have been able to do in saving lives in other diseases, they will be able to do in cancer—if we continue our support of the American Cancer Society and through it, research in 35 states and the District of Columbia."

SPECIAL TO THE SPEARMAN REPORTER

ABILENE, March. (Sp.)—James Richard Wilburn, Abilene Christian College senior from Gruver, has been selected for membership in the "A" Club, campus men's honor organization. He was selected for outstanding work on the Optimist.

the ACC newspaper. He is the son of Mr. and Mrs. James O. Wilburn, Box 11, Gruver, and is a 1949 graduate of Point Lome High School, San Diego, California.

Wilburn is also a member of the A Cappella Chorus, the Men's Glee Club, Debate team and is manager of the Optimist.

Rodeo Stock Contracted

Jimmie Hicks, Floyd Close and

Willson Buchanan contracted the Rodeo Stock last Thursday, for the coming Spearman Celebration. The stock was secured from Claude Hays, Weatherford, Oklahoma, and the boys say it is some of the finest bucking and roping stock they have ever seen.

Sixty bucking horses, thirty roping calves, 55 team-tiers or ribbon-roping cattle, sixteen bulls, sixteen bull-dogging steers. Mrs. E. C. Womble visited the

Noel Wombles of Dalhart over the week-end.

Lt. Arnold Richardson was in Spearman Monday. He is through with his special training in Alabama, and he and his wife and three sons are enroute to his Army Air Corps base in New Jersey.

Maudie Yates and Ted Berry's of Tachoma visited Mr. and Mrs. V. E. Rossen last Sunday.

Advertisement for Champlin Heavy Duty Motor Oil. Features a large can of oil and a truck. Text includes 'In Guard Against Winter Wear', 'Flows freely at zero and below!', and 'A product of Champlin Refining Company, Enid, Oklahoma'.

DAVIS OIL COMPANY
503 W. Kenneth Ave. Phone 3071

They're Here! More ways new than any trucks in history! New FORD TRUCKS for '53!

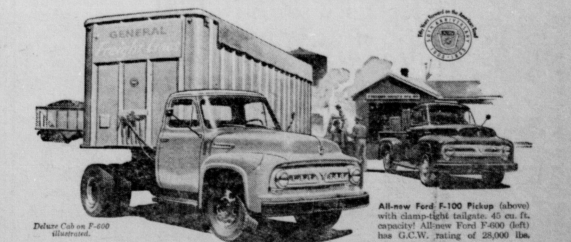

FORD ECONOMY TRUCKS
JOE TRAYLER
YOUR FRIENDLY FORD DEALER
321 Main - Phone 2451 Spearman, Texas



No other light trucks have all this

YOU don't expect polo-pony agility from a truck in traffic—but the new GMC's have it. You'd like to have passenger-car pace and economy on the highway—and you'll get it from the 1953 GMC's. For there are two great advances that step the new GMC's ahead of all previous truck performance: One: Dual Range Hydra-Matic Drive—the fully automatic shift with 3 speeds for traffic, 4 for the open road—available on 19 models through the 1/2, 3/4, and 1-ton capacity range. Two: a new line of engines of progressive design, with compression ratios of 7.5 to 1 and 8.0 to 1—the highest of any gasoline truck engine ever built. Here's pile-driver power behind every piston stroke—flashing

W. M. GLOVER MOTOR CO.
Hwy. 117 - Phone 5621 Spearman, Texas
You'll do better on a used truck with your GMC dealer

Advertisement for Admiral 21" TV. Text includes 'only from Admiral!', '21" TV at price of other 17's', and '43% Bigger Picture for the Same Money! \$199.95'.

FREE HOME DEMONSTRATIONS OF ADMIRAL TV SETS. We have a Antenna that we will bring to your home and demonstrate the set just as soon as the station is telecasting. Our information indicates that KFDD will be Telecasting regular April 1st, and patterns will be available over the air a few days sooner, perhaps by March 29th. Phone 3071 or for arranging the FREE HOME DEMONSTRATION DUB'S RADIO AND TELEVISION OWENS SALES COMPANY

The Spearman Reporter

Successor to the Hansford Headlight, Published Thursday of each week in Hansford County, at Spearman, Texas.

WILL J. MILLER, Editor and Publisher

Entered as second class matter Nov. 21, 1919, at the postoffice at Spearman, Texas, under the Act of March 3, 1879

CLASSIFIED ADVERTISING
First insertion, 4c per word; 2c a word for every issue thereafter

NOTICE TO THE PUBLIC: Any erroneous reflection upon the reputation or standing of any individual, firm or corporation that may appear in the columns of The Spearman Reporter will be corrected when called to the attention of the management.

Baseball Team Meeting Will Be Wednesday Night

All baseball fans, business men, and any other interested persons are urged to attend the baseball meeting to be held at the court house, 8 P. M. Wednesday night.

Important Wheat Program April 3

Fred T. Dines, wheat marketing specialist has arranged a very educational program for Elevator men, Millers, and growers of wheat, which will be in regard to marketing wheat from the farm to the dealer.

Sports Flash

Spearman's Jr. Lynettes won the 2nd place in district basketball play Tuesday night in Spearman, 25 to 23.

Medlin H. D. Club

Mrs. Frank Davis entertained the Medlin HD club members, who were hostesses for the friendship party honoring the Spearman HD club.

Mrs. Davis had her lovely farm home appropriately decorated with Jonquills and other Spring flowers gathered from her own yard.

Game winners were: Medames, Campbell, Hall, Allen and Sparks. Refreshments were served to Medames: Virgil Hall, Johnnie Close, Allen Pierce, Jack Whitson, Lawrence Dossert, B. J. Garnett, Harry Shedeck, A. J. Curtis, Finis Maize, I. P. Bagserly, J. L. Bryan, H. H. Sloan, Joe Smith, O. L. Williams, Clarence Reaser, Raymond Kirk, Joe Entekin, Leo Campbell, James Sparks, Stan Bollinger, Homer Hart, Miss Jamie Garnett and the hostess, Mrs. Frank Davis.

OSLO NEWS

Sunday school and Bible class 11:00 and worship services at 11:00 a. m. next Sunday.

The Ladies Aid meets next Thursday in the home of Mrs. Robert Alexander in Gruver at 2:00 p. m.

The Auction sale at which the old parsonage, left over building material, etc. will be sold will be held on Tuesday afternoon April 7, at 2:00 p. m.

Don't forget your linen penny-mail boxes. Remember, this money is for the syndical budget and it would be fine if we could raise our apportionment in this way.

Mrs. TeBeest, Miss Ruth TeBeest, and Mr. Ernest Hull were dinner guests Sunday of Mr. and Mrs. Oscar Dahl.

Sunday night a birthday supper was given to Mr. Dewayne TeBeest by his parents.

Mr. and Mrs. Antra Ward and Leslie returned home Thursday

from Los Angeles and Long Beach, California. Leslie is on leave from the Navy.

Mr. and Mrs. Gordon Stedje, Dennis and Diane, were Sunday dinner guests of Mr. and Mrs. J. P. Knudson and Louise.

Those who missed the Luther League meeting Sunday night missed a most interesting and informative talk on "Parliamentary Procedure" by Miss Marie Stedje.

At our next League meeting which is on April 12, we will discuss some of more of the question of sending delegates to the International Luther League convention at Fargo Moorhead.

Cattle slaughtered commercially in Texas in 1952 amounted to 1,175,000 head as compared to 959,000 head in 1951.

The Farm and Ranch Section of the Texas Safety Conference meets the first afternoon, March 26, of the annual conference.

Farmers are urged by the State Farm and Ranch Safety Committee to check each piece of farming equipment before beginning the spring rush season on the farm.

"Home, Cornerstone of freedom" is the theme for each day of the 12 district spring meetings of the Texas Home Demonstration Association.

JOHN DEERE FARM MACHINERY

Aermotor Windmills And Pumps
Hansford Implement Co.
Phone 2441 Spearman, Texas

NOBLE The Unique BLADE Cultivator. MODEL M One of Five Famous Models. Can be used singly or in squadron hitches.

FARM MACHINE SERVICE
Gruver, Texas

REMEMBER YOUR LOVED ONES AT EASTER

With Beautiful Flowers From Boxwell's Flower Shop
We send Flowers Around The World

Amazing the difference. TOWN TALK BUTTERMILK BREAD. CONSTANCE BARNHART BAKY

ANNOUNCING... All dealers of Town talk bread in Hansford county now have TOWN TALK BUTTERMILK BREAD!

THE FOREIGN LEGION

BEND OR ME RIVER

KANSAS CITY CONFIDENTIAL

Babes in Bagdad

Wagon Wheel DRIVE IN-FLY IN THEATRE

Making Poultry Pay THE DR. SALSBURY'S WAY. Use of a good flock worm treatment can solve many poultry difficulties.

NOW AT A NEW VERSION of the BIBLE. Holy Bible. Spearman Drug

Santa Fe America's New Railroad. What's this surveyor doing? He's sighting on tomorrow... clipping off an old curve... clipping off the past...

Warning March 31 is the deadline. For Buying Your Car And Truck Tags Without Penalty. IT IS IMPORTANT THAT YOU BUY YOUR LICENSE PLATES NOW. 20% PENALTY GOES ON AFTER APRIL 1ST. J B Cooke SHERIFF, TAX ASSESSOR AND COLLECTOR HANSFORD COUNTY, TEXAS