

The Spearman Reporter

THE SPEARMAN REPORTER, Hansford County, Thursday, April 7, 1955

SHERMAN COUNTY STAR H. D. CLUB
The Star H. D. club in Sherman county was organized in August 1947. The club now has fifteen members and seven of these are charter members.

Officers and membership for 1955 are: Mesdames: Earl Kirkwood, president; Tommie Wakefield, vice president; Arthur Judd, secretary-treasurer; Archie Arnold, county delegate; Roscoe Dyess, reporter. Members are Mesdames: Harold Bennett, Shulfr Donelson, Arlyn Haile, Ralph Keener, LeRoy Judd, Raymond Keener, Sekki Lavako, Alfred Pronger, Richard Albert and Kenneth Borth.

The main theme of study has been kitchen and clothing. However, other demonstrations were held on landscaping, cake decorating, millinery and upholstery.

All of this work is done under the supervision of Miss Lucile King HD Agent.

Mrs. Roscoe Dyess was responsible for Sherman county women making a friendship quilt for Miss Hilde Knisel, an international farm youth exchange student from Germany. The quilt was a ship on a white background and each woman embroidered her name on a block.

About 50 women took part in making this quilt.



CHARTER MEMBERS ACTIVE IN SPEARMAN CLUB
By Oleta Campbell

Three Spearman Home Demonstration Clubs of Hansford county is one of the oldest clubs in the county, and at present has the largest membership. From 14 members a year ago they now have twenty five members. Officers of the club are: President, Mrs. R. C. Birdwell; vice president, Mrs. Leo Campbell, secretary, Mrs. H. A. Sloan, Treasurer, Mrs. J. L. Bryan.

Five charter members are still alive in the club: Mrs. A. F. Barkey, Mrs. Finis Maize, Mrs. B. J. Garnett, Mrs. L. S. McLain, and Mrs. W. A. Ellsworth who appear in the above photo. Mrs. L. S. McLain was a member of the group who petitioned the commissioners to start HD work in the county.

The first meeting was held in the home of Mrs. G. E. Gower. Mrs. Rose Yates was the first president, and Miss Pearl Locke was the first agent to work with the club.

Work that these charter members like to remember and discuss include a score or more projects: the cutting and ranning of meat, pre-garbling, and hot beds, balanced meals, dress making, cutting a foundation pattern, mattress making, and hand sewing. Mrs. F. Maize says that she will never forget the taste of the vegetables from her frame garden in March. One member of her foundation dress pattern for years. Mrs. Ellsworth laughingly remembers beating mattresses. Mrs. B. J. Garnett recalls her balanced meal work and her extensive landscaping. At that time almost everyone milked cows and kept chickens. Cheese making and poultry culling drew a lot of interest.

There were very few trees or shrubs in the county when the project of landscaping was begun. A number of club members went to Childress and brought back the first evergreen cuttings, obtained from the government shelter belt program. A seed bed of the evergreens cuttings was started in the B J Garnett back yard and scores of windbreaks were started around homes and on the farms. Shrubs were also started from cuttings.

Miss Mary Jo Brown was the next agent. She took up the landscape work and expanded it, along with other projects.

Miss Charlotte Thompkins followed Mrs. B. L. Hufnagel and introduced upholstery and reconditioning of furniture, basket weaving. Under her tutelage a number of members have experts at weaving a better bottom chair.

Miss Vivian Vance was the next agent. She introduced adjusting patterns and continued landscape work. The major project one year was care of clothing.

Miss June Gibbs, the present Agent, has expanded a number of these projects and introduced scores of new ones. Sewing advanced tailoring, coking, use of dairy products, advanced upholstery and storage space were demonstrated. Handicrafts included picture framing, lamps and lampshades, leather craft, glass etching, copper work, flower arrangements, corsages, aluminum etching and hat making.

HANSFORD COUNTY HOME DEMONSTRATION COUNCIL
The success of any organization depends upon the leadership and this is certainly true with the Hansford County Home Demonstration Council. As they met and worked on various problems of the first Saturday of each month they carry on in a grand style of parliamentary order, fun, exchange of ideas, reports, and general understanding of each other's community problems.

During the last five years the Council can boast of an attendance of 90 per cent and better at every meeting. Each person in the Council realizes that she is an important link in the various county programs and when she is absent her community suffers from the over all county welfare plans.

The Home Demonstration Council has been active in all of the county programs in Grove, Spearman, Morse and Hitchland.

The officers and members of council for 1955 are: Council chairman, Mrs. Anna Rosenbaum; Council vice chairman, Mrs. E. J. Johnson; Council Secretary, Mrs. Joe Traylor; Council Treasurer, Mrs. Kenneth Bailey; Council Parliamentarian, Mrs. Ella Parks; THDA Chairman, Mrs. J. L. Bryan; Chairman of finance, Mrs. Jim-

my Wombie; chairman of Yearbook, Mrs. T. D. Sansing; chairman of Exhibit, Mrs. John Trindle; and Mrs. Vernon Crooks; chairman of Expansion and Ed. Mrs. J. I. Cator; chairman of 4-H Committee, Mrs. Claude Jackson; chairman of Marketing, Mrs. Tomer Hart; chairman of Reporting, Mrs. Brinchee Sheets; Council delegate, Mrs. Joe Traylor; alternate delegate, Mrs. M. O. McGuire; Council delegate, Mrs. John Trindle; alternate delegate, Mrs. Jack Whitson; Council delegate, Mrs. Joe Novak; alternate delegate, Mrs. Richard Shedeck; Council delegate, Mrs. E. J. Johnson; council delegate, Mrs. Ella Parks; alternate delegate, Mrs. Thane McClay; Council delegate, Mrs. Kenneth Evans; alternate delegate, Mrs. Bernard Barnes; Council delegate, Mrs. Lester Beamer; alternate, Mrs. R. R. Van Lanningham; Council delegate, Mrs. Harley Alexander, alternate Mrs. B. W. Renner.

Biographical Information
On Maurine Hearn



Maurine Hearn is State Home Demonstration Leader, Texas Agricultural Extension Service.

In 1933 Miss Hearn was on leave from her present position to serve as Home Economics Advisor to the USDA Foreign Agricultural Service assigned in La Paz, Bolivia.

A graduate of Mary Hardin Baylor, she attended a regional Extension school at Cornell in 1940 and was the first woman to be awarded a Carnegie Fellowship for extension workers to do graduate work at Harvard University in 1940.

Miss Hearn is a member of the American Home Economics Association and its affiliate in Texas, the Texas Agricultural Workers Association and Epsilon Sigma Phi, national honorary Extension service fraternity.

Elected Home Economist of the Year by the Texas Home Economics Association in 1954, she was named Woman of the Year by the Progressive Farmer Magazine in 1952.

In 1940, Miss Hearn served as Home Economics Consultant to the Advisory Commission of the Council of National Defense in Washington.

Prior to her present position, she served as district agent from 1935 to 1944, specialist in home industries from 1934 to 1935 and county home demonstration agent from 1930 to 1933.

MISS JUNE GIBBS
Miss June Gibbs, H. D. Agent of Hansford County, has brought a multiplicity of diversified demonstrations to the women since she began her work here. Graduating from West Texas State College in 1949 she began H. D. work here on June 6 of that year. Prior to that she taught Home Economics at Stinnett. At present she is doing graduate work on Human Nutrition Research from Texas State College for Women. Her presenters are Mrs. J. C. Gibbs, now of 4600 Travis, Amarillo, formerly of Clarendon, where Miss Gibbs was reared.

Biographical Information
On Bonnie Cox



Bonnie Cox is a native of Ilico, Hamilton county, Texas. She is a graduate of the local high school and holds a B. S. degree from Texas State College for Women and an M. E. degree from Cornell University (1954). She has also attended Colorado A. & M. College; University of Wisconsin and Texas A. & M. College (summer).

She has taught in the public schools at Ilico and Milford and home economics at Sanderson. She was appointed home demonstration agent in Jackson county in 1932 and was transferred to the same position in Guadalupe county in 1942. She was appointed a district agent in 1947 and organized an organization in 1949. She served as acting state home demonstration leader in 1952-53. She attended Cornell University under a Farm Foundation scholarship and was on study leave in 1953 until returning to her former position as organization specialist in 1954.

Besides training home demonstration agents in organization principles and procedures, she acts as an advisor in organization to the Texas Home Demonstration Association.

She is a member of the American and Texas Home Economics Association, Delta Kappa Gama, Epsilon Sigma Phi and Business and Professional Women's Club.



Biographical Information
On Doris Legitt

Miss Legitt is a native of Clay county, Texas. She holds a B. S. degree from West Texas State Teachers College in home economics. She has attended summer sessions at Lewis Institute, Chicago and Colorado A. & M. College.

Prior to her Extension employment, she taught school for several years in Wellington and Collingsworth county. She was appointed home demonstration agent in Willbarger county in 1929 and in 1937 was transferred to the same position in Dallas county. In 1940 she was named district agent in District 1. In this capacity, she supervises the work of the county home demonstration agents in the Panhandle district which includes both adult and 4-H club work in the home economics and related fields.

She is a member of the Texas Agricultural Workers Association, National Home Economics Association and Epsilon Sigma Phi (honorary Extension fraternity).

Mrs. Bernard ... to serve on ... Ship Committee ... the county ... membership ... in 1951 and ... She won this ... again for THDA ... lake office after ...

Mrs. ... served as ... district meeting ... THDA. chairman ...

... on a farm 2 ... man. She and ... popular among ... the county.

MOORE'S FAMILY
James H. D. club is ... chairman, consist- ... of members.

entertainment we ... have a "Family ... on Thursday ... occasions, won- ... are served and ... in conjunction ... of the year ... games are ... and special occasions, ... a short amount

ment has been ... on February 17, ... of a party supper, ... entertainment ... picnic May 19; ... June 16; a ... the county ... in an Autumn ... on October 15; a ... on November 17; ... and tree Dec-

give us all a ... husbands and ... for a greater ... therefore be- ... friends of the en-

MRS. EVANS, Recrea-
H. D. club with a member- ...

DISTRICT 1 VICE PRESIDENT PRESIDES
Mrs. Melton McGeehee, Vice President of District 1, will preside over the Home Demonstration Spring Meeting in Spearman April 12.

Her home is in Wayside Community in Armstrong County across the river, South of Claude, Texas.

Mrs. and Mrs. McGeehee, members of Armstrong County pioneer family are farmers and raise fine quarter horses which are Mrs. McGeehee's first love. This fine young couple have worked together in building a good way of life in home, church and community. Their interests are varied and interesting.

Mrs. McGeehee has been active in Club work for a number of years and has served in every office with the exception of reporter.

Hansford County Report on Extension Service
The Hansford County Extension Program has been organized over twenty years. During that time it has weathered the depression, drought, prosperity, two wars, and many other County elements. Each period being met by the County Extension work to help the County and thus strengthen the Extension Program in Hansford County.

The two County Extension Agents work with the following Extension Organizations: 7 girls Clubs, 6 Boys Clubs, 9 Women Clubs, 2 Councils, Farm Bureau and Irrigation.

Then the Extension work is correlated in any helpful manner it can be to the following organization in the County: Farmers Club, Chamber of Commerce, Future Homemakers of America, Parent-Teachers Association, Community Groups, Farmers Home Administration, Golden Spread Agri. Council, County Achievement Program, Special Interest groups, Soil Conservation Service and Agriculture, Stabilization and Conservation.

During the year the Agents will meet 850 organized groups with an average attendance of thirty five in each group, driving an average of 30,000 miles annually. This will help to help agents reach the demonstrators, co-operators, District and State meetings and represent Hansford County Extension on a State basis.

The outstanding programs accomplished and still improving are as follows: Home Production of foods, Home Improvement and Management, Nutrition and Food Preparation, Family Life and Clothing with Adults and 4-H, Wheat Improvement, Beef Cattle Improvement, 4-H Judging Teams, Irrigation and Feed Crops and Rodent Control.

Alexander Hamilton was killed in a duel with Aaron Burr on Weehawken Heights, New Jersey, July 11, 1804.

DALLAM COUNTY HOME DEMONSTRATION CLUBS
Mrs. C. J. Kirkpatrick
Mrs. A. C. Clewinger

One of the oldest clubs in Dallam County was organized in March 1931 as a Bible Study Club with about twenty members. In 1934 the name of the club was changed to "Conlen Ladies Club" when the members decided they would like some more varied programs and began having some economic programs along with the Bible and Literature study. The club was actually doing Home Demonstration work without the help of a demonstration agent. Our dues were a penny a day and our motto was "Your club, my club, our club—No slackers, no knackers but boosters!"

In 1938 Dallam county secured a Home Demonstration Agent, Miss Mildred Chilton from Hartshorn, who liked this county so well she decided to stay so she married a promising lawyer of Hartshorn. That lawyer is now District Judge Harry Schultz.

The name of the club was again changed, this time to Conlin H. D. club. Five of the charter members are still active in club work. They are: Mrs. V. L. Reynolds, Mrs. W. H. Green, Mrs. Joe Huff, Mrs. C. J. Kirkpatrick and Mrs. E. Summerour. In 1942 most of the club members took part in the Red Cross Home Nursing course. Some of the other activities of this club have been gardening, landscaping, interior decorating, upholstery and furniture repair, along with a good many other things including leather, copper and aluminum work, ceramics, basket weaving, textile painting, block printing, dress making, millinery, etc. (Some of our hats may even be seen at the district meeting.)

Through the years we have also studied various methods of food preservation.

Last year we became acquainted with some of our neighbors on the other side of the world in an exchange with a study club in New Zealand. This was a very interesting experience in which a great many things about the customs and lives of the New Zealanders through letters, pictures and papers as well as the prepared programs and receipts was learned through the exchanges.

RANDALL COUNTY HOME DEMONSTRATION COUNCIL
Mrs. B. L. Hufnagel

The Randall County Home Demonstration Council had its first meeting April 5th, at their new headquarters. They have moved from the court house to the recreation room of the Farm Bureau building.

The Farm Bureau having recently purchased a building of their own, have invited all farm organizations to use their new building for all their business and recreation activities. A number of clubs have used it for their community parties and have found it very suitable.

Donations have been made to the March of Dimes, Red Cross, Library fund, and many more.

The Butantan Institute near Sao Paulo, Santa America, is a snake farm where snake bite serum is produced.

Hansford County THDA Chairman
Mrs. J. L. Bryan, Hansford County's Texas Home Demonstration Association Chairman, has been active in Home Demonstration work for 34 years. She is a charter member of the Ochiltree Organization. Her children grow up in 4-H work and now her grandchildren are active in 4-H. She is a member and treasurer of the Spearman H. D. Club.

NEW AND OLD METHODS OF FINANCE—RANDALL COUNTY
Mrs. B. L. Hufnagel, Chairman of T.H.D.A.

Randall County Home Demonstration clubs have been busy this year raising money, not only for their own fund, but for other worthy causes too.

Council raised well over a hundred dollars on an old fashioned rummage sale, quilting, selling subscriptions to the daily paper, Amarillo Daily News on percentage; sponsoring Stanley parties, kitchen shows, furniture shows, having "come as you are" breker fasts, teas and coffees, are but a few of the ways the clubs earned funds.

THE VICTORY BELL at Annapolis
is rung only on the occasion of a Navy football victory over Army.

Donkeys are the only mode of transportation in Clevely (Dovey, England) high street.

PROGRAM FOR THE DISTRICT SPRING MEETING OF 22 COUNTIES TO BE HELD AT SPEARMAN ALL-DAY APRIL 12TH.

- | | |
|--|---|
| 9:00 a. m. Registration | |
| 10:00 a. m. Group Singing | |
| Invocation | Council L. O. Biggers |
| Greetings | Mrs. Harry Shedeck |
| Welcome | Judge Johnny Lee |
| Response | Mrs. M. L. Vance |
| Introductions | Miss Doris Legitt, District H. D. A. |
| Message from THDA Board | Mrs. Carl Herthurf, State Treasurer
Garland, Texas |
| Ochiltree County Chorus | |
| Reading of Resolutions | Mrs. V. H. Poncelet |
| Report of Credential Committee | Mrs. Jess Baggett |
| Civil Defense | |
| Scholarship Nominee | Miss Betty Whitson |
| Introduced by Mrs. Bert Sheppard | Hansford County |
| Announcements | Mrs. Fred Jordan |
| Blessing | Rev. O. L. Bryant |
| 12:00 Noon | 1:15 Meal served at Memorial Building |
| 1:30 p. m. — Group Singing | |
| Citizenship—Mrs. Ernest McKnight, State Comm. Chr. Gray County | |
| Parade of Stars/Clothing | Bogenna Yungblut |
| Food Preservation | Beatty Whitson |
| Baking Queen | Paula Obrecht |
| Deaf Smith County Chorus | |
| Business | |
| Report of Credential Committee | |
| Report of Resolutions Committee | |
| Report of 4-H Fund | |
| Other Business | |
| Summary of meeting—Miss Doris Legitt | |
| Reading of Minutes | |
| Song of Peace | |

PROGRAM FOR THE DISTRICT SPRING MEETING OF 22 COUNTIES TO BE HELD AT SPEARMAN ALL-DAY APRIL 12TH.

- | | |
|--|---|
| 9:00 a. m. Registration | |
| 10:00 a. m. Group Singing | |
| Invocation | Council L. O. Biggers |
| Greetings | Mrs. Harry Shedeck |
| Welcome | Judge Johnny Lee |
| Response | Mrs. M. L. Vance |
| Introductions | Miss Doris Legitt, District H. D. A. |
| Message from THDA Board | Mrs. Carl Herthurf, State Treasurer
Garland, Texas |
| Ochiltree County Chorus | |
| Reading of Resolutions | Mrs. V. H. Poncelet |
| Report of Credential Committee | Mrs. Jess Baggett |
| Civil Defense | |
| Scholarship Nominee | Miss Betty Whitson |
| Introduced by Mrs. Bert Sheppard | Hansford County |
| Announcements | Mrs. Fred Jordan |
| Blessing | Rev. O. L. Bryant |
| 12:00 Noon | 1:15 Meal served at Memorial Building |
| 1:30 p. m. — Group Singing | |
| Citizenship—Mrs. Ernest McKnight, State Comm. Chr. Gray County | |
| Parade of Stars/Clothing | Bogenna Yungblut |
| Food Preservation | Beatty Whitson |
| Baking Queen | Paula Obrecht |
| Deaf Smith County Chorus | |
| Business | |
| Report of Credential Committee | |
| Report of Resolutions Committee | |
| Report of 4-H Fund | |
| Other Business | |
| Summary of meeting—Miss Doris Legitt | |
| Reading of Minutes | |
| Song of Peace | |

THESE ARE MEMBERS OF THE CHAMBER OF COMMERCE AND THE LOCAL LOINC CLUB.



These are members of the Chamber of Commerce and the local Loinc Club. The above picture shows them preparing the meat which they will barbecue and serve at noon on April 12. They plan to serve about 400 women during the District HD club meeting. The Barbecue committee is headed by Virgil Floyd and Pato Fishon.

THESE ARE MEMBERS OF THE CHAMBER OF COMMERCE AND THE LOCAL LOINC CLUB.



These are members of the Chamber of Commerce and the local Loinc Club. The above picture shows them preparing the meat which they will barbecue and serve at noon on April 12. They plan to serve about 400 women during the District HD club meeting. The Barbecue committee is headed by Virgil Floyd and Pato Fishon.

THESE ARE MEMBERS OF THE CHAMBER OF COMMERCE AND THE LOCAL LOINC CLUB.

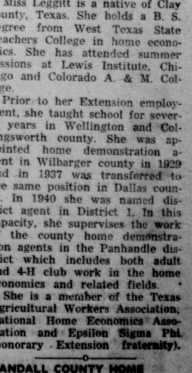

These are members of the Chamber of Commerce and the local Loinc Club. The above picture shows them preparing the meat which they will barbecue and serve at noon on April 12. They plan to serve about 400 women during the District HD club meeting. The Barbecue committee is headed by Virgil Floyd and Pato Fishon.

MAKE THE

WANT ADS

YOUR AGENT TO...BUY...
SELL...RENT...HIRE...

Traffic Laws Made To Protect Drivers And Pedestrians

College Station, March—No one can continually violate traffic laws without paying the penalty—either a fine or involvement in an accident. If you don't know the laws, learn them, advises the Texas Farm and Ranch Safety Committee, and then obey them.

The committee has figures from the National Safety Council which show that records of fatal accidents in 1953 involved 76 traffic violations per 100 drivers. Speeding, nearly 3 out of 10 drivers in fatal accidents were violating a speed law. The percentage in rural areas was even higher, slightly over 10 percent above the rate for cities.

Among drivers involved in fatal traffic accidents, 18 out of 100 had been drinking. Seven out of 100 drivers in fatal accidents did not have the right-of-way. The city rate exceeds by almost three times the rural rate in this classification. Improper passing involved 3 out of each 100 drivers in fatal accidents and 9 out of 100 drivers failed to keep to the right of the center line of the highway.

Disregarding a traffic sign, signal or officer was the violation involving 6 out of 100 drivers in fatal accidents. The committee points out here that rural drivers were more frequently guilty of disregarding stop and warning signs while their city cousins were often disregarding a signal or officer.

Statistics show 8,600 pedestrian fatalities in 1953 with 36 percent caused from crossing between intersections; more than 1,000 of the 6,550 adult pedestrian deaths were attributed to alcohol while crossing against the signal accounted for 5 percent of those killed. Playing in the roadway accounted for 26 percent of the child pedestrians under 5 years of age killed or injured and 18 percent of those between 5 and 14 years of age.

Finally warns the committee, don't depend on luck for traffic safety. Know and obey traffic laws, they were passed for your protection.

Florida, the last of the territory owned in North America by the Spaniards, was ceded to the United States in 1819.

Reserved Ranges Are Profitable If Done Properly

College Station, March—Texas ranchmen are learning to live with drought and profit too. A range specialist says the answer for many lies in keeping a proper grass-livestock balance on reserved ranges.

Many attempts at reseeding have not been profitable—and for several reasons, says G. O. Hoffman, extension range specialist. Reseeding fails because of planting at the wrong time or season, improperly prepared seedbeds, lack of seedling protection and weed control and grazing before the new plants become well established.

Hoffman advises farmers to determine whether as much as 15 percent of the native key grasses are still present. If they are, don't reseed. Deferred grazing is a better and cheaper method of recovery.

A reseeding operation should be planned like a cash crop, Hoffman says. Fields out of cultivation for long periods seeded to adapted grasses give quickest response. Plant the grasses in rows and follow with a roller or cultipacker.

Reseeding is recommended in West Texas in April, May or June. Management following seeding plays an equally important role in reestablishing rangeland. Do not graze the new grass the first year, or until the plant crowns are at least one inch in diameter. Turn in the cows only after the new grasses have a firm foothold. But don't run in too many animals. Next comes the job of balancing livestock with forage produced.

Home lawns receive an added "punch" if treated in the spring with a complete fertilizer. A 2-1-1 ration fertilizer is recommended.

Use of 20 percent superphosphate boosted total yield of southern peas more than 2,400 pounds an acre in experiments conducted last year near Hearne.

In Paraguay there is a firefly called the railway beetle, which flashes a red light at the ends of its body and a green light along the sides.

Safest tire buy on the road!

THE NEW MODERN DESIGN

PENNSYLVANIA Aerolux

with exclusive FLEXOMATIC ACTION

- Safer
- Cooler-Running
- Softer-Riding
- Higher-Mileage

No other tire can match the riding comfort, the extra safety found in the new Pennsylvania Aerolux, the modern-design tire with full and exclusive Flexomatic Action. See it today! Buy it today for more pleasant motoring tomorrow!

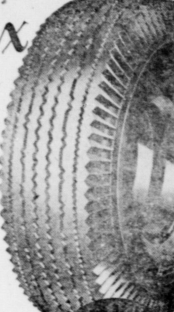

PENNSYLVANIA TIRES

DAVIS OIL CO.

COLLARD & RAY
Real Estate - Loans - Insurance

John R. Collard Jr. — Billy C. Ray
Phone 5281 — 407 Davis

WOMAN WANTED—Temporary, six months. Mail postcards, Good handwriting or type-writer. Box 47, Watertown, Mass. No. 14 4-tp

SECURITY Salesman Wanted Full or part time. Contact Wayne McCarthy, American Securities, 411 West 10th Street Amarillo, Texas. Phone DR6-6282. No. 15 4-tp

SEVERAL GIRLS—to address, mail postcards. Spare time every week. Write box 161, Belmont, Mass. No. 16-4tp

WALLPAPER SALE—One special group of 30 patterns on sale at 8c to 48c per roll or double roll. Several other patterns also on sale at reduced prices. We also have new patterns at regular prices. DALEY'S Perryton, Texas. No. 17 4-tp

ALCOHOLIC—If liquor is your problem and you sincerely want help to quit write: Alcoholic Anonymous, Box 251, Spearman, No. fees, no pledges, no pills. No. 36 4-tp

TWENTY YEAR FARM AND RANCH LOANS, to irrigate, purchase or refinance. Call 4261 or write Box 145, E. C. Greene, Spearman, Texas. No. 23 r-tn

WE ARE—Experts in installing linoleums. Let us figure your next job. Free estimates. We do cabinet tops, floor linoleums, commovals. We stock linoleums up to 12 wide, sink frames, metal trims and etc. DALEY'S IN PERRYTON No. 27 4-tp



Looking for Service Try Orange Disc Service!

ALTON WATNB Phone 2301

Boxwell Bros' Funeral Home and Flower Shop Day — Night Phone 2751 SPEARMAN, TEXAS

BY 'Gene & Sparky'



Getting down to "bare facts", we'll hunt down the trouble and make you pleased at your choice of service.

Spearman Super Service U.S. Hwy. 117 Dr. 4001 Hwy. 117 P.M. 4001

Dr. F. J. Daily DENTIST — X-RAY 801 Davis Street WOMBLE BUILDING Spearman, Texas

E. C. GREENE • Real Estate • Loans • Insurance Phone 4261 — Box 145 SPEARMAN, TEXAS

PERRYTON HOSPITAL AND CLINIC Drs. G. L. Krugle, M. D. Res. Phone 5641 Dr. D. B. Pearson, M. D. Res. Phone 5471 Perryton Hospital Phone 2171 CLINIC PHONE 5361

SANFORD HOSPITAL AND CLINIC • Perryton, Texas • Phone 2821 or 2851 ROY K. SANFORD, M. D. Pediatrics • J. BLUFORD JOHNSON, M.D. General Surgery • C. U. MONROE, M. D. Obstetrics - General Practice • J. M. HENRY, M. D. Internal Medicine

Dr. Frank Brown OPTOMETRIST THURSDAYS Room 216 — McLain Bldg. FOR APPOINTMENT Call Dr. D. E. Hackley Phone 4851 Phone 4851 - Spearman, Texas

B. M. A. INSURANCE ACCIDENT - HEALTH HOSPITAL & LIFE For Each Member of the Family E. K. SNIDER Lubbock - Spearman

Spearman Drug Hansford Lodge 1040 A. F. & A. M. Regular Communication 2nd and 4th Monday of each month J. K. Hicks, W. M. A. L. Wilson, Jr. Secretary

Hansford VFW Post 6207 Meets 2nd 4th Tuesdays 7:30 P. M. - Each Meeting Commander, J. P. Vernon Sr. Vice Cndr. Warren Jefferies Jr. Vice Cndr. Quartermaster, Johnnie Lee Chaplain, Dick Kilgore

Radiator Cleaning and Repairs GLASS REPLACEMENT Body Shop and Painting. R. L. (Smoky) Huse Spearman, Texas

R. L. Kleeberger M. D. Physician and Surgeon Medicine, Surgery and Obstetrics Hours: 9-12 a. m. - 2-5 p. m. CLOSED THURSDAYS Phone: Res. 2161 Office 5741 204 Main St. - Spearman

ANTHONY ELECTRIC • Industrial • Commercial • House Wiring Contracting and Repairs Electric Motors and controls sold and serviced L. L. Anthony Phone 3361 Box 727 Spearman, Texas

The AMBULANCE FLOWER Number Dial 2751 SPEARMAN, TEXAS

DR. FRANK BROWN OPTOMETRIST THURSDAYS Room 216 — McLain Bldg. FOR APPOINTMENT Call Dr. D. E. Hackley Phone 4851 Phone 4851 - Spearman, Texas

B. M. A. INSURANCE ACCIDENT - HEALTH HOSPITAL & LIFE For Each Member of the Family E. K. SNIDER Lubbock - Spearman

Ditching Service Sewer, Water and Foundations Willard McLarty PHONE 2421 Perryton, Texas

16 1/2 c ft. 2" SEAMLESS LINE Panhandle Pipe & Supply 111 W. 10th. St. — Phone Borger, Texas

Make Your Idle Money Where It Earns The Most 3% Insured Savings. Federal & Loan Insurance Co. First Savings & Loan Assoc. 707 N. Main Borger, Texas

For the life of GO GU... TAY... Phone 6221-D... Phone 5684... CLYCE H... 25c anyone in city...

Dr. Reese... OPTOMETRIST OFFICE... 12 a. m. - 10 p. m. Saturday 10 a. m. - 5 p. m. No. 19 SW 2nd Perryton, Texas

The Peo... With the t... des France, t... has demonst... France is no... to be depend... Since Wor... has been a... as a major... power. On... been the cau... and dissa... S. effort to... sified defens... in Europe... When the U... and gave... the I... most of that... United States... dollars into... it economically... all, but still... an effective... The French... because they... their out-dated... in the area... were hated as... munist by th... Only the U... to prevent a ce... and this may... Indochina... The dismissal...

Gulf All... SERV... Featurin... Gulf Gas &... Complete... Steam Clean... WASH &... Any Kind of... ALLAN BE... LONE STAR... SERV... Gruver,

Dr. D. E. Hackley OSTEOPATHIC AND SURGEON McLain Bldg. 9:00 - 1:30 Office Phone - 4851

16 1/2 c ft. 2" SEAMLESS LINE Panhandle Pipe & Supply 111 W. 10th. St. — Phone Borger, Texas

Make Your Idle Money Where It Earns The Most 3% Insured Savings. Federal & Loan Insurance Co. First Savings & Loan Assoc. 707 N. Main Borger, Texas

much easier and takes less ELECTRICALLY. Most knitwear need no iron damp-dry, no sprinkling fluffy-soft with no hard creases. An electric hanging up heavy v Skin. Investigate the adv home... today!

THE NEW ELECTRIC AT YOUR APPL... ALER'S OR OUR ENJOY WORK... CLOTHES DRYING TRICALLY!

Ford sells more because it's worth more



The new Ford Fairlane Town Sedan is an outstanding example of modern 4-door design.

In 1954, more Fords were bought by the motoring public than any other make. That's because more and more people are discovering that Ford has more to offer!

FOR YEARS, Ford has been the trend-setter in all the features that make a car worth more... V-8 power... Ball-joint ride... modern styling. And today, Ford brings you even more good reasons to buy.

Next, Ford for '55 brings you a new, and smoother, Angle-Poised Ride, made possible by Ford's advanced new Ball-Joint Front Suspension system.

And finally, in just plain good looks, Ford's farther out front than ever. With brand-new styling inspired by the long, low lines of the fabulous Thunderbird, Ford is America's most beautiful buy!

FORD, the new BEST SELLER... sells more because it's worth more!

See why Ford is America's No. 1 buy! Test Drive a '55 FORD JOE TRAYLER Spearman, Texas UNIVERSAL MOTORS Gruver, Texas

New TB Drug

Another wonder drug may be appearing on the medical scene. The Veterans Administration recently announced at the 14th VA Army - Navy tuberculosis conference that an antibiotic named cycloserine had given promise of great curative powers.

The VA said it was beginning an immediate experiment, with 200 patients, to see exactly what the drug will do. Some idea has already been obtained in results of usage on 37 severely ill TB patients.

These results were highly encouraging. Eleven of the thirty-seven patients having been treated with the drug have now reached the stage where tests show them to be culturally negative to the TB bacilli. All but one of those given the new drug showed apparent improvement.

Up In The Air

Near San Antonio the other day, Lt. Col. W. D. Beane had to jump out of a jet training plane. It was after dark, and the weather was strictly nowhere.

Beane did exactly that. He pulled back the canopy and ejected himself. His plane sped off into the night, and Beane pulled his ripcord.

Half an hour later, the pilot was still hanging up there in space. He told friends later that he couldn't even see the top of his chute much of the time, so bad was the weather.

Giving updrafts in freak weather was holding Beane up, it has happened before, but seldom do pilots happen to bail out in such upcurrents. Beane finally came down, after going up, then down, then up, and then hanging there, about stationary, and landed in a tree. He was not injured seriously.

This story reminds us that the weather—the most talked subject in the world—still has a few tricks the experts don't understand. Just why tornadoes build up when they do, and how, is not certain.

Just why hurricanes do what they do, and how, is not understood. Just why the sky suddenly clears up, when the experts correctly read all the indications as pointing to rain, is a mystery. The airstreams which push along transoceanic planes at great speed are another mystery—not even recognized until in recent years.

For centuries man has been traveling on the ground and on quainted with sudden flash floods, the sea. He has become well acquainted with mountain dangers and all the hazards of earthly navigation. But he has been traveling through the air only a few decades. And there are a lot of questions yet to be answered. Flying and flights are not yet routine.

The United States gained the sovereignty of the canal strip at Panama by the Hay-Bunau Varilla Treaty of November 18, 1903.

came on a question over local freedom and less control of North African areas by France. In other words, the question was again one of colonialism.

Now, the Paris Agreements are in danger of being held up, or even rejected. If and when the irresponsibility of France reaches that turn of events, the United States should end all aid, count France out as a dependable ally, and look to England and Germany alone, as major allies in Western Europe.

Market conditions indicate that efficient producers should make pullet replacements at regular intervals. Chances for profits among these producers remain good, says F. Z. Beaublossom, extension poultry marketing specialist.

This was the same outlook of four months ago and recent developments further support Beaublossom's advice.

Laying flocks underwent stiff culling during the fall and winter, and fewer late hatched pullets were added to flocks.

There were nine percent fewer pullets on farms of laying age on February 1, and the number of January Texas hatched chicks for farm flocks replacement fell 22 percent below a year ago.

This factor coupled with the reduced number of pullets available for layers along with heavy culling strengths the outlook for the farsighted producer, he says.

Egg production during January hit record levels in all areas excepting the South Central states, Texas included.

The specialist says spring egg surpluses are likely to "about parallel" those of last year, although somewhat smaller than first expected. Nevertheless, spring-time surpluses will be high compared with recent years.

The first major national labor organization in the USA was known as the "Knights of Labor."

Caesar's time, the territory that is now Germany was inhabited by barbarous tribes that originally came from Central Asia.

Iceland has no railway.

Fernando Magellan, Portuguese navigator, discovered the Philippines on March 16, 1521.

Nell Gwynne was an orange seller.

The Benedictine Order was founded at Monte Cassino in the year A. D. 529.

Pullet Replacement Is Necessary To Producers

College Station, March — Egg producers who sell on grade or above contract prices are advised to go ahead this year with normal flock replacements.

Market conditions indicate that efficient producers should make pullet replacements at regular intervals. Chances for profits among these producers remain good, says F. Z. Beaublossom, extension poultry marketing specialist.

This was the same outlook of four months ago and recent developments further support Beaublossom's advice.

Laying flocks underwent stiff culling during the fall and winter, and fewer late hatched pullets were added to flocks.

There were nine percent fewer pullets on farms of laying age on February 1, and the number of January Texas hatched chicks for farm flocks replacement fell 22 percent below a year ago.

This factor coupled with the reduced number of pullets available for layers along with heavy culling strengths the outlook for the farsighted producer, he says.

Egg production during January hit record levels in all areas excepting the South Central states, Texas included.

The specialist says spring egg surpluses are likely to "about parallel" those of last year, although somewhat smaller than first expected. Nevertheless, spring-time surpluses will be high compared with recent years.

The first major national labor organization in the USA was known as the "Knights of Labor."

Caesar's time, the territory that is now Germany was inhabited by barbarous tribes that originally came from Central Asia.

Iceland has no railway.

Fernando Magellan, Portuguese navigator, discovered the Philippines on March 16, 1521.

Nell Gwynne was an orange seller.

The Benedictine Order was founded at Monte Cassino in the year A. D. 529.

Basem is the capital of Oregon

Slavery was abolished in the U. S. by the 13th Amendment to the constitution in 1865.

Germans are not permitted to accept a Nobel Prize.

Only one state, Washington, has been named for a U. S. President.

The straight connecting the upper and lower New York bays is called the Narrows.

Patagonia is at the southern end of South America.

Antique cars take part in an "Old Crock's Race between London and Brighton, England, each year.

In high altitudes the Llama is used as a beast of burden.

Special FOR IRRIGATION ENGINES —

Ask us for a price on the new L. P. G. lube oil, especially refined for natural gas and butane engines. You will be surprised at the low price we are offering. Try a can of our turbine drip oil - the kind which drips as evenly at night as through the warm part of the day. See our Quaker ad in this issue.

R. L. Porter Grain and Seed Co. Phone 3751

Improper mowing is responsible for deterioration of many lawns. Close mowing will thin the turf and lower its resistance to drouth. Keep the grass at a height of one and one-half to two inches.

The People Of France

With the fall of Premier Mendes-France, the French Assembly has demonstrated once again that France is no longer stable enough to be depended on in times of crisis.

Since World War II, France has been unable to play her part as a major stable, democratic power. On the contrary, she has been the cause of delay, confusion and disappointment in the U. S. effort to set up a strong unified defense against Communism in Europe.

When the Allies liberated France and gave it to the French people, the United States doing most of that job, and when the United States poured billions of dollars into the country to restore it economically, the French took it all, but still refused to become an effective, stable ally.

The French failed in Indochina because they did not abandon their out-dated colonial policies in the area soon enough. They were hated as much as the Communists by the natives there. Only the United States managed to prevent a complete loss there, and this may yet be the fate of Indochina.

The dismissal of Mendes-France

The United States gained the sovereignty of the canal strip at Panama by the Hay-Bunau Varilla Treaty of November 18, 1903.

Basem is the capital of Oregon

Slavery was abolished in the U. S. by the 13th Amendment to the constitution in 1865.

Germans are not permitted to accept a Nobel Prize.

Only one state, Washington, has been named for a U. S. President.

The straight connecting the upper and lower New York bays is called the Narrows.

Patagonia is at the southern end of South America.

Antique cars take part in an "Old Crock's Race between London and Brighton, England, each year.

In high altitudes the Llama is used as a beast of burden.

Special FOR IRRIGATION ENGINES —

Ask us for a price on the new L. P. G. lube oil, especially refined for natural gas and butane engines. You will be surprised at the low price we are offering. Try a can of our turbine drip oil - the kind which drips as evenly at night as through the warm part of the day. See our Quaker ad in this issue.

R. L. Porter Grain and Seed Co. Phone 3751

Improper mowing is responsible for deterioration of many lawns. Close mowing will thin the turf and lower its resistance to drouth. Keep the grass at a height of one and one-half to two inches.

Special arrangements can be made for one person.

WRITE FOR INFORMATION OR RESERVATION

Now is the time to enjoy an ECONOMICAL PACKAGE PLAN SPECIAL OFFER:

• A comfortable room with Twin Beds or a Double Bed.

• A leisurely breakfast each morning, served in your room, or in our Coffee Shop.

• An invigorating health bath and massage, daily. (They make you feel years younger).

• Plenty of health-giving mineral water.

• Sun Bathing in the beautiful Baker Gardens.

• A social hostess to plan your Bridge and Canasta games in our Game Room.

• Golfing at the Mineral Wells Golf and Country Club.

TWO PEOPLE — \$50 FIVE DAYS for as little as

BAKER HOTEL and Baths

MINERAL WELLS, Texas

A MUST - THE JUNIOR CLASS STYLE SHOW AND PICTURE FRIDAY NIGHT LYRIC THEATRE This adv. courtesy JIM NEELY'S

1/2 time 1/2

ELECTRIC CLOTHES DRYER

Much easier and takes much less time when you dry ELECTRICALLY. Many pieces like towels, wash and knitwear need no ironing at all. By setting your damp-dry, no sprinkling is required. And your clothes fluffy-soft with no hard-to-iron "clothespin ears" or "creases." An electric dryer also spares you the hanging up heavy wet clothes and taking them down. Investigate the advantages of an electric dryer home... today!

COMMUNITY PUBLIC SERVICE

THE NEW ELECTRIC AT YOUR APPLI- DEALER'S OR OUR ENJOY WORK- CLOTHES DRYING TRICALLY!

POWER

Complete and official figures show that again in 1954 - for the 19th straight year —

MORE PEOPLE BOUGHT CHEVROLETS THAN ANY OTHER CAR

No other low-priced car even comes close to matching these important Chevrolet advantages...

If you're planning to buy a new car, the one you just can't afford to miss seeing is Chevrolet—for 19 straight years America's best-selling car. The Motomatic Chevrolet offers you so much more than the other low-priced cars that it's hardly fair to compare them. And even the high-priced cars don't have all the advantages that today's Chevrolet offers you.

The beauty's built-in—not bolted on! And that makes a big difference—not only in how your car looks today, but in how it will look tomorrow, too. Chevrolet's good looks spring from fine, clean, uncluttered design. The beauty is inherent in the basic contours of metal and glass. There's no excessive bolted-on ornamentation to go out of style overnight.

The Body's by Fisher!

No other low-priced car has a Body by Fisher—but many of the high-priced cars do. That fact alone tells you there must be something extra special about the style, quality and construction of Body by Fisher. And there is! You can see it, feel it and even hear it when you slam the door.

Today's most modern engines!

That goes for Chevrolet's new V8 and two new sixes as well. For example, all Chevrolet engines bring you a modern 12-volt electrical system—double the voltage of other low-priced cars. This means quicker cold weather starting and a greater electrical reserve. Then Chevrolet's new "Turbo-Fire V8" has the shortest piston stroke in the industry, and develops the highest power per pound of any V8 in the low-price field. It takes valve-in-head leadership like Chevrolet's to bring you truly modern engines like these!

A drive to suit your driving!

You can take your choice of three different drives—and every one's as modern as this minute. There's silky, peppery Powerglide, new Overdrive (both extra-cost options), and a new Synchro-Mesh transmission that's as smooth as they come.

All the power helpers you want!

Windows, seat, steering, brakes—all are available with built-in "muscles" to make driving as effortless as you wish.

And you can even have air conditioning if you like. These things are extra-cost options, of course, but they more than repay you with extra pleasure.

Fun is "standard equipment"!

You find that out the first time you take the wheel of a new Chevrolet. Here, you discover, is a car that takes the curves like it's on rails, that steers like it's reading your mind. It seems simply to ignore bumps—and when you stop suddenly, there's no excessive lurching or diving, either. There has never been such a difference in low-priced cars as there is today—or so many good reasons why you should drive a new Chevrolet. Come in and take the key.

Over Ten Million Chevrolet owners—Two Million more than any other car!

"COMPLETE and OFFICIAL figures show that again in 1954 - for the 19th straight year - MORE PEOPLE BOUGHT CHEVROLETS THAN ANY OTHER CAR!"

McClellan Chevrolet Co. Gruver Motor Co.

Spearman, Texas Gruver, Texas



Buddy's Stamps Are Worth More
 We Welcome Your Charge Account
 Every Transaction GUARANTEED

BUDDY'S

Store Hours:-
 Weekdays 7:30 a. m. To 8:00 p. m.
 Saturday's 7:30 a. m. To 9:00 p. m.

HAMS FOR EASTER		Freezer Specials		FROM GRAIN FED CHOICE BEEF	
Whole Hams	Lb. 45¢	Half or Whole Beef	GRAIN FED	Chuck Roast	Lb. 25¢
Butt Ends	Lb. 49¢		lb 36c	Arm Roast	Lb. 33¢
Shank Ends	Lb. 42¢	PLUS SMALL CHARGE FOR CUTTING AND WRAPPING!		Beef Ribs, lean and meaty, 2 lbs.	29¢
Center Slices	Lb. 79¢			Club Steak	Lb. 37¢

ONLY GRAIN FED CHOICE BEEF IS SOLD
 IN BUDDY'S MARKET

Fryers	FRESH DRESSED	Lb. 49c
	GRADE A	

CHAROLETTE FREEZE	45c	FOLGERS	89c
Condens 1/2 gallon		Coffee-All Grinds	Lb.

APPLE SAUCE	15c	CRACKERS	43c	ANGEL FOOD CAKE	49c
White House 303 Can		2Lb. Krispy		Town Talk, regular 59c	

LIPTON'S TEA	33c	ROLLS, 2 Packages	29c	SALAD DRESSING	31c
1/4 Lb. Package		Brown N Serve - Pkg of 12		Kraft Miracle Whip, Pint	

BUDDY'S PRODUCE IS THE FRESHEST THING IN SPEARMAN

BANANAS	GOLDEN RIPE	Lb. 10¢
CELERY	FRESH CALIF. PASCAL	Lb. 9¢
CARROTS	1 LB. CELLO PACKAGE	5¢
ORANGES	FLORIDA JUICERS	Lb. 5¢
TOMATOES	FIRM RIPE SLICERS 1 lb. Cello Pkg.	15¢

JELLO	ASSORTED FLAVORS	2 pkgs.	15¢
DAIRY CRAFT MILK	TALL CANS 2 for		23¢
SUGAR	POWDERED OR BROWN 2, 1 lb. BOXES		23¢
KRAFT DINNER	2 For		25¢
LUX TOILET SOAP	REG. 1 FOR	5111	15¢
FRUIT PIES	COFFEE'S FRESH FROZEN		49¢
ORANGE JUICE	DONALD DUCK Frozen 2 6 oz. cans		29¢

LOOK WHAT A DIME WILL BUY AT BUDDY'S

Tomatoes	DIAMOND 303 CAN	10
CORN	GOLDEN CREAM STYLE 303 CAN	
HOMINY	DIAMOND GOLDEN 300 CAN	
BLEACH	KALEX QT.	
NAPKINS	NORTHERN KOLOR-PAK	
BISCUITS	PUFFIN WITH NEW zip OPEN CAN	

THIS and THAT



Around Gruver.

Over in Amarillo and other places they are having quite a discussion about reading. It was started, or at least partially started by a book recently published, "Why Johnny Can't Read." I have not read the book, but have read some reviews pro and con. Personally, I am for phonics. It is the only way to teach intelligent reading. I took it upon myself to teach my three girls phonics. There are all good readers and understand what they are reading. We hear a lot today about "Progressive Education", and this is something I am against. I am not against progress, or new methods, and have campaigned for them for years. But this so called "Progressive Education" is progressively alright, but it is in the wrong direction. Basically it is a move towards Socialism. L. N. L. is for it. Unesco is also in favor of a World Government. It is also trying to rewrite history, so as to play down love of country and promote some worldism. Could say a lot more, but the space is running out.

Well we have had all kinds of weather these last few days, but the important thing is that we received some moisture. Would it not be nice if we could get some of that snow they are having up north.

Mrs. Mabel Swafford, and Jerry Lynn spent last week in Colorado. They visited her mother, and her husband, who is working there.

We are sorry to say that Mrs. Tillie Poston is not doing too well. Her sister, Mrs. Fran Hale of California has been staying with her, and so has Tillie's mother. Mrs. Hale's husband is expected here this week, and they will probably take Mrs. Poston back to California with them for a long rest.

Mr. Bob Thom spent last week in Medicine Lodge, Kansas, visiting his mother. Bob is getting stronger and soon we hope will be back in the bank.

Mr. and Mrs. Johnny Ireland and family have moved to Abilene, Texas. Johnnie is with the Gulf Oil Co. Mrs. Ireland is the former Patsy Rafferty. They will be here Thursday to spend Easter with the Ed Raffertys.

Mrs. Cecil Holt is on her way to New Jersey to visit her daughter Rosemary and family.

We understand that the Bob Cluck's have bought the Bill Thurman home.

This is Easter week, and undoubtedly many of our boys and girls will be home for the Easter holidays. Tell you about them next week.

Mr. and Mrs. Harry Dodson of Texhoma visited with the pastor, Mr. and Mrs. V. E. Rosson Sunday. Mr. Dodson has been Mgr. of the Texhoma Dry Goods Co. in Texhoma the past three years. They sold out last week and plan to return to their home at Kenton, Tennessee.

CARL ED WILBANKS PLEADS INSANITY AT HEARING.
Carl Ed Wilbanks, through the action of his attorneys, Sanders-Scott-Sanders and Smith of Amarillo entered a plea of "insanity" as a hearing in the district court. Judge Jack Allen heard the plea Tuesday morning of this week and set Monday April 11th for a sanity hearing.

In other action Monday the court charged Charles Embury on charges of rape of a 14 year old girl. The father of these children he will appear for trial April 14th. He entered a plea of not guilty Monday.

FOR SALE—1930 travel light Trailer House, Davis Trailer Court.
No. 18 31-p

FOR SALE—Davis Trailer Court.
See Dale Davis.
No. 18 31-p

CARD OF THANKS
I want to take this means of thanking the ladies of the Union Church for cleaning out mother's house, in preparation of her coming home.
ERNEST NEWCOMB

FOR SALE OR LEASE—9000 feet floor space suitable for mud house or storage. Located 250 yards from depot. Three acres land with 3 room house, bath, lights, water and gas. Phone 3221 or see Rex Sanders, Spearman, Texas.
No. 18 31-c

EGGSciting Values for Your HAPPY EASTER FEASTING



Our Easter Bunny saves you money—plenty of money—because we've low priced all your favorite foods for the feast. And what wonderful foods they are. Why one is a fine quality food that sets the Easter Fashion in Feasting. So take the hopping out of food shopping. Come straight to Cut Rate Grocery and Market and get all your food needs in one quick step. No Bunny values than you'll see in every section of our market.

Nabisco Crackers, Lb.

RITZ 32c

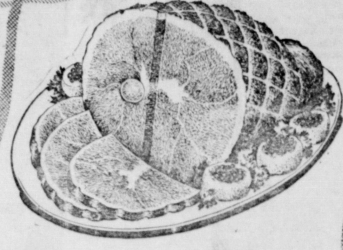

HAMS

Armours Star Fully Cooked Ready-To-Eat HAMS, when we offer you these fully cooked Ready-To-Eat HAMS at our special low price? Shank Portion Butt Portion Centr. Slice

49c lb. 53c lb. 89c

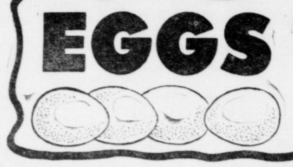

EGGS

STRICTLY FRESH

LARGE WHITES

DOZ. 37c

Plus valuable Round-Up Thrift Stamp



Fancy Color Real Live Easter

Chicks 29

Shurfine Fruit No. 2 1/2 Can **Cocktail, 3 for \$1.00**

Hemet Spice No. 21 can **Peaches 29c**

Blue Tag Whole Blue Lake **Green Beans, 4 cans 1.00**

Shurfine Tall Can Whole Kernel **Corn, 2 for 29c**

Shurfine Tall Can Early Harvest **Peas, 2 for 35c**

Shurfine Fancy Red Alaska

SALMON tall can 68

2 Packages **Jello, 2 pkg. 15c**

Shurfine 6 oz. Pitted **DATES 19c**

Bakers 4 oz. pkg. Premium **COCONUT 15c**

Powdered or Brown **SUGAR, 2 Pkg 25c**

Shurfine **FLOUR, 10 lbs. 77c**

BISCUITS 3 for 29c

California - Crisp - Green **Celery, lb. 9c**

Texas - Green **ONIONS Bunch 5c**

Rome Beauty **APPLES 2 lbs. 29c**

Texas - Fresh - Culls - Package **CARROTS Pkg. 10c**



Cut Rate Grocery Market SPEARMAN

Coffee Dept.

Maryland Club, lb. **39c**

5c off label, lb.

Chase-n-sanborn **87c**

Instant Cream, 4 oz. jar

Pream **27c**

BACON

ARMOUR BRAND 2 lb **79c**

Armours Star **LINK SAUSAGE, lb. 53c**

FRESH DRESSED FRYERS AND HENS



EASTER CANDIES

Marshmallow, Lb.

Eggs 29c

Choc. Covered, Doz

Eggs 27c

Frozen Fillet **COD FISH, lb 35c**

Libbys 10 oz. Frozen **Strawberries 24c**

Libbys Frozen Chopped **Broccoli 18c**

Libbys Frozen Baby Lima **Beans 26c**

Saf-T-Pak Dozen **Cream Cones 21c**

Charlotte Freeze

SHERBERT

Ice cream

Bordens **ONE HALF GALLON 1.00**

Bordens **PINT 1.00**

Bordens **ONE HALF GALLON 1.00**

Shurfine 2 oz. **OLIVES 23c**

Kraft **CHEEZ WHIZ 53c**

Diamond **NAPKINS, 2 pkg 25c**

Reynolds **FOIL WRAP 25c**

MOLLY HOME DEMONSTRATION CLUB.

Thee Holt H. D. club met at the home of Mrs. Ray Moore, Friday, April 1st. Roll call was answered by the members giving one way to prevent accidents. Mrs. Raymond Kirk presided over the business meeting. Mrs. Fred Holt, council delegate, gave a report on county council of March 25th, and also on the county jury duty conducted by Judge Norman Coffee.

A very interesting program was the demonstration given by Miss Geraldine Mayes, the agent, on "Butter Cakes Make Good Eating."

Lovely refreshments were served by the hostess to the following members: Mesdames M. J. Patterson, Jr., Marvin Jones, Fred Holt, Raymond Kirk, Nolan Holt, Phil Jenkins, Bill Jackson, G. C. Holt and Miss Geraldine Mayes, agent.

Advanced Dress making in Sherman County, Texas

The Happy Hour Home Demonstration Club of Sherman County has just recently completed an Advanced Sewing Course under the competent direction of their Home Demonstration Agent, Miss Lucille King of Stratford. There were twelve members in the class, none of whom missed a class during the period of instruction.

Preparation for the class was held during the summer under the direction of one of the adult teachers, Mrs. Everett Riggs, a former Home Economics teacher. Miss King stated that she was extremely satisfied with the preparatory work Mrs. Riggs had done.

The Happy Hour Club is a new Club in Sherman County. At the last session of the class, they held a luncheon in appreciation for Miss King.

The Club has done extensive expansion work and attended several work shops. They have participated in two Millinery courses for Spring and Fall Hats.

Annual Spring Party Entertains Potter Co. H. D. Clubs

A variety of musical selections, a style show, a guest speaker highlighted the annual county-wide party and spring luncheon staged yesterday to entertain 216 members of Potter County Home Demonstration Clubs.

The party was held at the American Legion Hall, with Mrs. C. D. Parker, vice president of county HD council, presiding. Mrs. Gerald Sayle, program and recreational chairman for the council, presided over the luncheon.

Guest speaker for the day was County Judge W. M. Adams, whose topic was "Women in Jury Duty." He discussed the mechanics of jury service and the qualifications for women jurors.

Concluding his talk, the speaker emphasized that law enforcement and courts are no stronger than the citizens. A "Handbook for Jurors" was distributed to each of the 11 county clubs represented.

The affair was opened with a singing led by Mrs. Frances Boudinot and Mrs. J. L. Glasgow gave the prayer. A "chalk-talk" presented by Mrs. Don Peterson was accompanied by Miss Norma Stutz, soloist, and Mrs. Joe Pfeiffer, pianist.

In costume depicting St. Patrick's Day, the Berg Sisters, Miss Ruth, Doris and Norma Berg presented the outstanding women of the county home demonstration work for the past few years.

The method of selection of this set up in the Yearbooks of the H. D. clubs. Each woman keeps her own score for the year. The highest score from each club is presented to council in the December meeting.

Mrs. Jack Johnson, Sr. of Morse won this honor for 1954. Out of possible score of 2400 Mrs. Johnson scored 2100. This is one of the highest scores that a woman could hardly expect to make.

Mrs. Johnson has been one of the strong leaders of the Morse H. D. clubs for years. She lives 41 miles from Spearman and has never yet complained about driving the distance into various activities of the H. D. clubs of Hansford County.

DALLAM COUNTY EXPANSION AND EDUCATION COMMITTEE.

Mrs. Bula Burrow When the Expansion Education Committee of Dallam County H. D. Council met to plan the work of the "who" of trial by jury that we are going to have women for jury service I wonder if a lot of women feel as I do—that they are going to know very little about it.

If I had known as I grew up that I was going to be doing this I would have paid more attention to it. Could we have a study of what is expected of a juror?"

The group immediately went to see Judge Harry Schultz and found out that there was a great deal to learn, and that he would be willing to help them.

Each Home Demonstration club sent representatives to a training meeting with Judge Schultz. He considered a privilege of all tax-paying citizens who are physically and mentally capable.

Other things he brought out were: "Who" they are selected by a jury commission and then chosen by prosecution and defense attorneys for service on a case.

A variety of musical selections, a style show, a guest speaker highlighted the annual county-wide party and spring luncheon staged yesterday to entertain 216 members of Potter County Home Demonstration Clubs.

The party was held at the American Legion Hall, with Mrs. C. D. Parker, vice president of county HD council, presiding. Mrs. Gerald Sayle, program and recreational chairman for the council, presided over the luncheon.

Guest speaker for the day was County Judge W. M. Adams, whose topic was "Women in Jury Duty." He discussed the mechanics of jury service and the qualifications for women jurors.

Concluding his talk, the speaker emphasized that law enforcement and courts are no stronger than the citizens. A "Handbook for Jurors" was distributed to each of the 11 county clubs represented.

The affair was opened with a singing led by Mrs. Frances Boudinot and Mrs. J. L. Glasgow gave the prayer. A "chalk-talk" presented by Mrs. Don Peterson was accompanied by Miss Norma Stutz, soloist, and Mrs. Joe Pfeiffer, pianist.

In costume depicting St. Patrick's Day, the Berg Sisters, Miss Ruth, Doris and Norma Berg presented the outstanding women of the county home demonstration work for the past few years.

The method of selection of this set up in the Yearbooks of the H. D. clubs. Each woman keeps her own score for the year. The highest score from each club is presented to council in the December meeting.

Mrs. Jack Johnson, Sr. of Morse won this honor for 1954. Out of possible score of 2400 Mrs. Johnson scored 2100. This is one of the highest scores that a woman could hardly expect to make.

Mrs. Johnson has been one of the strong leaders of the Morse H. D. clubs for years. She lives 41 miles from Spearman and has never yet complained about driving the distance into various activities of the H. D. clubs of Hansford County.

Mrs. Johnson was presented with a beautiful color photograph of her as one of the H. D. council. Each of the woman from the other eight clubs was presented with a Christmas corsage.



Paula Obrecht, District exhibit winner in the foods Tri State Fair 1952-54. Tied for first place district winner in food 1951. District second place exhibit winner in food Tri-State Fair in 1953. Received Foley award foods 1952-54. Won Paper Mate Pen at County Fair in records - 1st place in 1954. Received 2 layer cake pans at county fair in foods. 1st place award 1949-1951. Receive package of utensils as runner-up in District bake show in 1952-1953 won a 100.00 bond as 1st place winner in District Bake show in 1954.

In a civil suit Williams possessed "the guilty"—the woman was in control of the car at that time. Prosecution and defense agreed on all points except who was guilty and should pay the damages. The Judge asked the jurors to decide whom they thought guilty—man or woman.

The club women took the case and retired to the jury room. More discussion followed. They, with Mrs. Decker returned. "Your Honor, we are ready to report."

"You have reached a decision?" "We have." "And how did you find?" "We found the man guilty."

They asked how they reached that decision the foreman winked and said, "we women must stick together," but then said they knew the woman was guilty, just as the jury that really tried the case found her guilty and liable for the damages.

The Delphium Flower Club met April 4 with Mrs. Hix Williams, with Mrs. Ray Phelps as hostess. Mrs. Vester Hill gave a very interesting lesson on Scale and balance in arrangements. The float committee presented their complete plans for the celebration float.

Lovely refreshments were served Mesdames: John Bishop, Jo Dan Bryan, Pope Gibner, Aubrey Haynes, Vester Hill, P. A. Lyon, C. W. Smith, J. A. Tipton, Sid Clark, B. T. Shepperd and the guest, Mrs. Wilbanks.

The lowest denomination coin in England is the farthing—one fourth of a penny. The English crown Jewels can be seen in the Jewel House at the Tower of London.

Mrs. B. J. Garnett

MRS. DEARMOND IS CLUB HOSTESS. The Bud-To-Blossom Flower club met with Mrs. Don DeArmوند March 28. During the business session, plans were canceled for a float. Roll call was an exchange of flower seed. Mrs. Elvis Pool brought the mystery box, and Mrs. Elaine Daily won it.

The hostess served refreshments to Mesdames: Don Floyd, J. L. Pierce, Elvis Pool, Ernest Markle, Wesley Lackey.

Share The Fun Festival. Graver Senior Girls 4-H Club was the winner of the county-wide eliminating contest on Share the Fun Festival Contest. Hansford County held a program in Graver during National 4-H Week of a Wardrobe Show and amateur contest. There were 15 entries in the Share-the-Fun Festival.

The Graver Girls win by a nice margin in the pantomime of "The Ole House". The members of this group were: Peggy Cotter, Janice Jean Health, Linda Kay McClellan, Toisie Pierce, Jeanette Williams. Under the adult leadership of Mrs. Bill Eling and Mrs. Ted McClellan this club has done an excellent job of being an active 4-H club.

The 276 Hansford County 4-H Boys and Girls are betting that these girls won at the district elimination April 30 in Canyon.



Paula Obrecht, District exhibit winner in the foods Tri State Fair 1952-54. Tied for first place district winner in food 1951. District second place exhibit winner in food Tri-State Fair in 1953. Received Foley award foods 1952-54. Won Paper Mate Pen at County Fair in records - 1st place in 1954. Received 2 layer cake pans at county fair in foods. 1st place award 1949-1951. Receive package of utensils as runner-up in District bake show in 1952-1953 won a 100.00 bond as 1st place winner in District Bake show in 1954.

place award dairy foods, 1952-54. District exhibit winner in the foods Tri State Fair 1952-54. Tied for first place district winner in food 1951. District second place exhibit winner in food Tri-State Fair in 1953. Received Foley award foods 1952-54. Won Paper Mate Pen at County Fair in records - 1st place in 1954. Received 2 layer cake pans at county fair in foods. 1st place award 1949-1951. Receive package of utensils as runner-up in District bake show in 1952-1953 won a 100.00 bond as 1st place winner in District Bake show in 1954.



HANFORD COUNTY HOME DEMONSTRATION HOME

How do you sponsor and control your Home Demonstration Building? This is a question many people have asked the H. D. Agent of Hansford County. The Home Demonstration building is controlled by Council under the advisory committee of the 5 original trustees of the building.

These trustees are: Mrs. Dela Blodgett, Mrs. Dick Allison, Mrs. R. V. Converse, Mrs. Harry Shedd, Mrs. Frank Davis and Mrs. B. J. Garnett. Mrs. B. J. Garnett the building superintendent has charge of the calendar for the building committee. Through her wonderful efforts, work and time, the building has grown to be the "heart of the activities" of Hansford county.

Mrs. Garnett reports to council each month on the use of the building and it's needs. Under Council supervision the building is cared for monthly by five of the close H. D. clubs. These are: Hansford, Better Homes, Spearman, Happy Homes and Medlin. This procedure has been used 4

years and the building is always in good condition. It was 5 years old in March of 1955. During this time it has been used on an average of 20 times a month and as far as the trustees are concerned the building is still in class A shape.

Mrs. Garnett calls her committee together once or twice a year and they make plans for the improvements of the building. It was built on a five year plan such as follows:

- 1950 Move in building and remodel.
- 1951 Landscape and continue furnishing the building.
- 1952 Finish landscape and control yard growth.
- 1953 Driveway and two culverts.
- 1954 Storm windows and doors.
- 1955 Floor covering.

Since organizations such as all the churches, 4-H clubs, Lions club, Farm Bureau, Shriners, H. D. Council and many organizations use this building for their headquarters it is a true sign of the place the Hansford County Home Demonstration Home carries the county activities.

Madame Tussaud's in London contains wax effigies of most world personalities.

Madame Tussaud's in London contains wax effigies of most world personalities.

Vertical text on the left edge of the page, including "ARMOUR BAN", "lb 70", "53", "S AND H", "they covered", "all John and", "before their", "the one little", "example of", "and rats", "den structure", "or steel grain", "the wheat crop", "look better of prosperi", "grateful for", "that blessed", "years they", "was so much", "done.", "house apart", "been the bed", "for a job for", "any H. D. agent", "the members of", "the Wildorado", "club pooled their", "knowledge, and", "helped one another", "in a platform", "rocker and an", "arrangeur were", "made like new", "again.", "Among the things", "finished was the", "pictured hassock", "James Wetsel", "obtained this", "hassock with a", "book of trading", "stamps 7 years ago.", "Her two children", "learned to walk", "around it. It was", "used for an extra", "chair around the", "dining table, and", "an extra TV stool.", "A yard of fabric", "backed possibly a", "square of foam", "rubber, and some", "cording made it", "like new again.", "This program was", "a lot of fun, saved", "several articles", "from the junk heap", "and saved money", "for the members", "of the club.", "MRS. PORTER HOSTESS TO JONQUIL CLUB. Members of the Jonquil Flower club met in the home of Mrs. Chalmers Porter last Friday. Mrs. Jack McWhirter, president conducted a lengthy business session, during which various reports were heard, and committees appointed. Mrs. R. C. Fisher gave a very interesting lesson on how and when to prune trees and shrubs. Mrs. Billy Miller gave tips on what to do in your garden during the month of April. Mrs. Porter served delicious refreshments to Mesdames: Tom Sutton, Otten Chambers, R. C. Fisher, H. P. Cates, Billy Miller, Rue Sanders, Jack McWhirter, P. A. Lyon, Jr. Mrs. McWhirter won the specimen vase with a Daffodil. Fires are unknown in the forest of the Amazon region because the wood does not burn easily.

Longer Life And Better Operation From Properly Inflated Tractor Tires

College Station, March—Farmers are advised to check for proper tractor tire mounting and inflation before the busy spring plowing operation begins. A tire with proper pressure gives longer life, better operation and means an operational saving, says W. L. Ulrich, extension agricultural engineer.

Rough or careless use will shorten greatly the life of all farm tires. Under-inflation causes bruising, breaking, buckling and uneven wear, Ulrich says. If pressure is too low, the tire will be crushed against the rim, or the cords in the tire will be stretched by hitting such sharp objects as stumps or rocks. Tires with too little pressure usually are more easily punctured.

Over-inflation leads to "impact breaks" and faster tread wear. High pressure combined with little wheel weight reduces traction, causing excessive slippage and rapid wear.

Check for the right inflation pressure at the beginning of each season and follow with regular inspection throughout the season. A tire filled too full of water has the same effect as over-inflation, Ulrich adds. Fill only three-fourths full, then add enough air to reach the recommended pressure. A good "rule-of-thumb" is to turn the tire so the valve is on top, open the valve, and let water above this point run out.

Check for the right inflation pressure at the beginning of each season and follow with regular inspection throughout the season. A tire filled too full of water has the same effect as over-inflation, Ulrich adds. Fill only three-fourths full, then add enough air to reach the recommended pressure. A good "rule-of-thumb" is to turn the tire so the valve is on top, open the valve, and let water above this point run out.

Fertilizer Sales Up 15 Percent

College Station, March—Sales of commercial fertilizer in Texas were 15 percent higher the last six months of 1954 than in the same period of 1953. July through December sales totaled 212,854 tons, according to Dr. J. F. Fudge, state chemist.

Sales of materials, particularly normal superphosphate, continued a decline while mixed fertilizers showed a significant increase for the period, Fudge said in a semi-annual report of all fertilizer sold in the state.

Consumers bought 53 percent more mixed goods than in '53. Notable changes also occurred in the relative importance of the various mixed grades. Tonnage of 5-10-5 sold was three times greater than the previous year, and 10-20-10 sales were six times as high.

These figures illustrate the continuing trend toward the use of fertilizers containing more plant food per ton. In East Texas, north central Texas and Gulf Coastal region sales accounted for 85 percent of all mixed goods distributed in the state, 57 percent going to East

Texas which supply credit to broiler producers just how much influence credit has on the broiler industry.

The two staff members, Professor E. D. Parsell and Graduate student, found that more than 90 percent of the producer studied were financed directly by feed dealers or manufacturers. Most reported it had happened this way for two reasons—producers couldn't get credit from other sources or competition between dealers for feed and other supplies.

Generally, the dealer provides feed, chickens and other items needed to produce a brood of broilers. The grower provides house, equipment and labor. A chattel mortgage on the birds is part of the written contract. Servicemen make regular visits to the grower to supervise management practices and is on call in case of emergencies. Marketing arrangements are made by the feed dealer.

These disadvantages to the plan are listed by the professors: most practices and is on call in case of emergencies. Marketing arrangements are made by the feed dealer.

These disadvantages to the plan are listed by the professors: most practices and is on call in case of emergencies. Marketing arrangements are made by the feed dealer.



WELDON BRIGHT, popular radio star of KGNC, says, "My wife has always used light Karo for cooking... and on the table..."

it's Karo for me, the best-tasting waffle syrup of 'em all"

Yes, indeed... biscuits go like hot cakes when you pour on plenty of delicious Karo waffle syrup. There's nothing like it for good eating. Satisfyin' flavor. So rich it stands right up on top of biscuits (keeps 'em light and fluffy). Keep Karo on your table morning, noon and night... it tops anything!

Ask your grocer for Karo waffle syrup, in pints and quarts



Go Ahead!

DRIVE IT YOURSELF!

Ever feel a twinge of envy when you see a '55 Oldsmobile step out? Most folks do! But there's no reason to deny yourself the thrills and fun of a "Rocket" ride! You're invited to take the wheel... to get the feel of the "Rocket" 202 Engine... to enjoy the distinction of that trend-setting "Go Ahead!" look! Perhaps you will want to drive the sensational new Holiday Sedan illustrated here... and we'll have one ready! Stop in... you're sure to find the going's great in a "Rocket"!



OLDSMOBILE

COME IN FOR A DEMONSTRATION!

Courty Motor Co.

Hwy. 117 Spearman, Texas Phone 5621

ROXY 1955 OLDSMOBILE'S GAMA 90-MINUTE APRIL "SPECTACULAR" • SAT. APRIL 9 • NBC-TV

son control is given in simple, easy to understand form.

The bulletin gives information on how to make insect infestation counts and tells when to spray.

Again in 1955 the control program is divided into three phases—early season control, late season control and early stalk destruction and farm cleanup.

Copies of L-218, Guide for Controlling Cotton Insects in Texas, 1955, are available from county extension office or from the Agricultural Information Office, College Station, Texas.

More Lean Less Fat

College Station, March—Consumers are demanding leaner pork. Because of this, farmers are striving to raise hogs that yield 50 percent or more lean cuts such as ham, loin and shoulder.

Lean pork is a rich source of high quality protein and vitamin B, says Max Belle Smith, extension specialist in consumer education. In quality pork the lean meat should have a light rose or grayish pink color and be marbled with fat. The outside fat should be firm and the bone center pink.

Pork loins are a good buy, says Miss Smith. The center cuts are more expensive because of the greater percentage of lean meat. The shoulder end is the source of rib chops, rib roasts, and back bones. These have slightly more bone and fat, but are a relative good buy. The loin end furnishes excellent roasts and is good to boil with vegetables.

It's always desirable to have fresh pork cooked well done. The safest way is to use a meat thermometer and an oven thermometer of 325 degrees, she says.

Home Lawns Receive Added Punch If Fertilizer Is Used

College Station, March—Home lawns receive an added "punch" if treated in the spring with a complete fertilizer.

Use a fertilizer of a 2-1-1 or 1-1-1 ratio at rates to supply two pounds of actual nitrogen for each 1,000 square feet of lawn area, advises E. M. Trew, extension pasture specialist. That's the amount of nitrogen in 20 pounds of 10-20-10 or 40 pounds of 5-10-5.

Another pound of nitrogen applied at 30 to 40 day intervals will keep lawns green throughout the summer, says Trew. Supply water as needed. The water only when the yard shows a definite need. Soak the soil to a depth of at least six inches when the grass takes on a sheen or wilt.

Light frequent sprinklings produce shallow roots and encourage weeds. Shallow roots also are unable to utilize available moisture and plant food.

Improper mowing is responsible for the deterioration of many lawns, says the specialist, who advises against clipping more than one-half inch of growth at any single mowing. Keep the grass at a height of one and one-half to two inches, depending upon the turf thickness. Close mowing will thin the turf, lower its resistance to drought.

Finally, Trew says a sharp, well-adjusted mower that clips off, not crushes off, the tips will give lawns a final "well-groomed" look.

National 4-H Club Week, March 5-13

College Station, March—America's 2,058,144 4-H club members are a hard working group. They carried out practical demonstrations in the home and on the farm involving every phase of homemaking and agriculture. They are proud of their achievements and each spring during National 4-H Club Week give the citizens of the country an opportunity to see and hear them in action.

Their demonstrations and activities are conducted under the guidance of the Agricultural Extension Service in cooperation with the local 4-H club leaders.

The public groups to do a visit involving drop in on a 4-H club, visit a 4-H home, and see a 4-H exhibit.

Patro Pagan is pronounced during the phen Girard, assumed an loan of \$500.



There is much to be considered about the Services rendered on "Land Bank Loans" such as lending abstracts, releasing parts of the security, and agreeing to oil and gas leases. These services and many others to member borrowers of our association have proved most important.

We would like to tell you more about them.

Service

The kind of service you get on something you buy is important and often measures its value to you.

E. N. Richardson
Secretary - Treasurer
Womble Building
SPEARMAN, TEXAS

No gasoline-no, not a single one-has higher octane than New 1955 GULF NO-NOX



This lamp test shows what a difference Gulf super-refining makes. Gulf refines out the "dirty-burning tail-end" of gasoline—at the refinery—so bringing you new, clean-burning Gulf NO-NOX. Just see how clean new NO-NOX burns.

This is GULF'S PLEDGE to the motoring public

- We at Gulf make this promise to America's motorists. We will not permit a single competitor—no, not a single one—to offer a gasoline superior to our own superb NO-NOX.
- It is our sincere belief that No-Nox is the finest gasoline on the market today, and no matter what others do or say we will keep it the finest—in power, in performance, in engine protection.
- This is not a boast, not a claim. It is a pledge to you, the motoring public—a pledge backed by the resources—and the integrity—of the Gulf Oil Corporation.

New 1955 GULF NO-NOX

W. A. ELLSWORTH
GULF WHOLESALE
Phone 3741
Spearman, Texas

WHEN YOU GO GO GULF
ORANGE DISC SERVICE

Spearman, Texas
PHONE 2301
WAYNE RAYMOND LONE STAR SUPER SERVICE
We Give Round-Up Thrift Stamps

S. L. BECK, SERVICE
Phone 5771
Spearman, Texas

Gruber, Texas

with the...
great...
agent...
work...
members...
ends...
ant...
role...
viding...
even...
grate...
ly...
and...
young...
state...
state...
the...
visit...
drop...
visit...
welcome...
Pato...
is...
During...
phen...
assumed...
loan...
TH COUNTY
MONSTRATION CLU
of Deaf Smith cou
onstrations...
clubs...
of prou
ber, Mrs. Ludwig I
formerly lived in Yu
and her family h
of Herford
half years, and she
member for one
Mrs. Kovacs and A
children came to Am
church welfare Ser
oldest child, is in
in High School; w
the American Legion
a 8 years old, and
sars.
Mrs. Kovacs and A
children came to Am
church welfare Ser
oldest child, is in
in High School; w
the American Legion
a 8 years old, and
sars.
Mrs. Kovacs and A
children came to Am
church welfare Ser
oldest child, is in
in High School; w
the American Legion
a 8 years old, and
sars.
Mrs. Kovacs and A
children came to Am
church welfare Ser
oldest child, is in
in High School; w
the American Legion
a 8 years old, and
sars.

Spearman Reporter

Headlight, Published Thursday of each week in Spearman, Texas.
EDITOR, Editor and Publisher
 Matter Nov. 21, 1919 at the Post Office under the Act of March 3, 1879.
 Second-class postage paid at Spearman, Texas, and at additional mailing offices. One Year \$2.50 Six Months \$1.50
CLASSIFIED ADVERTISING
 10 words, 2c a word for every issue thereafter. For long term contracts, Display Rates on Request.
NOTICE: Any erroneous reflection upon the character of any individual, firm or corporation that appears in the Spearman Reporter will be the attention of the management.

Booker T. Washington, the negro educator, was entertained at a luncheon in the White House by President Theodore Roosevelt, on October 18, 1901.
 The "pit of eternal fire" is the crater of the volcano Kilauea, in Hawaii.
 The Texas cotton crop is the most valuable crop grown in a single political subdivision in the world.
 A massive chain prevented the British from sailing up the Hudson River during the Revolution.
 President Tyler saw himself burned in effigy before the White House.

Theodore Roosevelt discovered the Theodore river in Brazil which newspapers called the River of Doubt until its existence was confirmed.
 Fleet Street, London, is the home of England's newspaper offices.
 Slaughtering and meat packing is the most important industry of Illinois.
 The first legislative body in America assembled at Jamestown, Va., in 1618.

THE AMERICAN WAY



Answer To The Problem

Martin Van Buren was the first President born in the U.S.A.
 The Cradle of American Liberty is Faneuil Hall, in Boston.
 Robert Morris and Haym Salomon helped finance the American Revolution.

CANCER'S 7 DANGER SIGNALS

- 1 Any sore that does not heal.
- 2 A lump or thickening in the breast or elsewhere.
- 3 Unusual bleeding or discharge.
- 4 Any change in a wart or mole.
- 5 Persistent indigestion or difficulty in swallowing.
- 6 Persistent hoarseness or cough.
- 7 Any change in normal bowel habits.

None of these symptoms necessarily means that you have cancer, but any one of them should send you to your doctor. Cancer is usually curable when detected and treated early. Remember the danger signals. Cancer strikes one in five. Strike back. Give to the American Cancer Society.

GIVE TO CONQUER CANCER

AMERICAN CANCER SOCIETY

IMPORTANT!
Protect Seeds
 FROM
WIREWORM and CORN SEED MAGGOT
 with a simple
Dieldrin treatment

Dieldrin protects small grain seed (wheat, oats, corn, etc.) during the vital germination period. You can depend on Dieldrin for a healthy, uniform stand.
IT'S EASY. You can use Dieldrin in either dry or watery seed treatments... a one-shot application with or without a fungicide.
IT'S SAFE. Dieldrin does not affect seed germination, even when applied many weeks before planting.
IT'S SURE. Dieldrin's power remains effective a long period. Treat seed any time... you are ready upon control when you plant.
IT'S ECONOMICAL. Just a few cents' worth of Dieldrin will treat enough corn seed to plant an acre! It's economical for other grains too.
 Use Dieldrin-treated seed or treat your own seed.

Dieldrin
 CHEMICAL CORPORATION
 AGRICULTURAL CHEMICALS DIVISION
 101 Motlow Building, Houston 1, Texas



LEONA BENDER, popular radio star of KJSA says, "Every woman knows light Karo is best for cooking... and on the table..."

it's Karo for me, the best-tasting waffle syrup of 'em all!

Yes, indeed... biscuits go like hot cakes when you pour on plenty of delicious Karo waffle syrup. There's nothing like it for good eating. Satisfying flavor. So rich it stands right up on top of biscuits (keeps 'em light and fluffy). Keep Karo on your table morning, noon and night... it tops anything!

Ask your grocer for Karo waffle syrup, in pints and quarts

STOP LOOK SAVE
 with these low Prices!

Airmaid-Comette Nylons pr **89¢**
 Halo Shampoo **19¢**
 Anso Clipper Camaras **\$9.95**
 Ice Cream Sodas, all flavors **14¢**

FASTEST KNOWN PAIN RELIEF FOR ARTHRITIC, RHEUMATIC VICTIMS - NOW AVAILABLE

Seven "Film-Coated" Ingredients Offer Positive Relief

The irritating, twisting pain of arthritis and rheumatism may soon be forgotten thanks to an exciting new laboratory discovery named Ar-Pan-Ex. Ar-Pan-Ex was perfected by a noted scientist at a world-famous university, working with all known herbs about these crippling ailments. The result is a safe, easy to take tablet that cures the fastest relief known from that striking agent.

Ar-Pan-Ex is compounded of seven active ingredients including a special new medicine to help provide longer lasting relief. Ar-Pan-Ex is exclusively perfected to cure chronic, deep-seated pain.

Why AR-PAN-EX Helps
 Ar-Pan-Ex does not operate merely in the stomach—avoids stomach distress. Ar-Pan-Ex is a scientifically "Film-Coated" so that ALL

The powerful, pain-relieving medicine is released only in the small intestine where it can be quickly carried by the blood stream to every pain-wracked muscle joint and nerve. Swelling, stiffness and soreness may soon be miraculously soothed when Ar-Pan-Ex helps the system throw off excess Uric Acid that can also aggravate pain.

Nothing Like AR-PAN-EX
 Nothing ever offered before can bring relief faster, more effectively or with longer lasting benefits than Ar-Pan-Ex. It may mean a changed life of usefulness and pleasure to millions.

Ask for genuine Ar-Pan-Ex today at any drug store for the kind of relief no other product can claim to equal. If your druggist is out of it, he will be glad to order it for you.

WE GIVE ROUND-UP STAMPS

TURNERS CORNER DRUG

FOUNTAIN SERVICE, DRUGS, JEWELRY, GIFTS
 STOCKMENTS NEEDS - FREE DELIVERY - Ph. 2331

Attend the

GOSPEL MEETING

and

BIBLE STUDY

At The

Church Of Christ

109 S. Haney - Spearman, Texas

April 1st - April 10th

9:30 A. M. And 8:00 P. M.

Oliver Murray, Lufkin, Texas, Evangelist
 Flavil Ayres, Spearman, Texas - Song Director
 Congregational Singing - No Collection (Except Sunday)

Here's why MORE PEOPLE ARE BUYING PONTIACS than ever before!

1. You can buy a big, 200-H.P. Pontiac for less than many models of the lowest-priced cars and much less than stripped economy models of higher-priced makes!
2. Only Pontiac gives you luxury-car size plus the sensational Strato-Streak V-8!

Biggest car at its price (122" and 134" wheelbases) - Most powerful car at its price - Only car at any price with distinctive Vogue Two-Tone Styling and the riding and driving ease of the Shock-proof Chassis.

You don't have to look far to find the reason for the tremendous surge to Pontiac. No further than the fact that only Pontiac produces cars that compete with the costliest in size, smartness and power, yet carry a price tag that is well under many in the lowest-price field.

That's what brings people in to see and drive a Pontiac—a value story they simply can't afford to overlook. And once they do—once they get a close-up of America's most distinctive styling... once they sample the superlative roominess and comfort of Pontiac's luxury interiors... once they try the pulsating thrills of exclusive Strato-Streak V-8 performance—they lose interest in every car but this.

Come in and get the rest of the story. See, drive and price this high-powered future-fashioned beauty. You'll find that if you can afford any new car you can easily afford a Pontiac.

LOOK HIGH AND LOW AND YOU'LL GO

Pontiac

BRUCE PONTIAC

206 Hanock Phone 3311 Spearman, Texas

