

The Spearman Reporter

THE SPEARMAN REPORTER, Hansford County, Thursday, April 21, 1953

Spearman Ready For Celebration April 29th-30th

Wins District In Literary Sunray, Texas April 14th

School... Schools won literary for the year in the district... Sunray on last year by a team... School... most points... school won a... which was 7... but the... through with... more than... points... last... 152 points won... a greatest num... by our schools... trophy the last... occasion... were:



JOAN WOMBLE
Campus personalities who will be featured in the 1955 Traveler Wayland College Yearbook are: (top row) Kenneth Coleman, Brownfield; Carolyn Evans, White Deer; Cecil Davis, Clovis, N. M.; Joan Womble, Morse; Paul T. Campbell, Dallas. (bottom row) Alfred Cornebie, Brownfield; Dolores Johns, Toils, Okla.; Walden Beckner, Clayton, N. M.; Beth Dobson, Plainview; and Ken Carter, Texhoma.

Plans For Rodeo And Celebration Almost Complete

According to the last minute information from Olen Chambers, manager of the Spearman Chamber of Commerce, all the committees who are working for a successful 1953 Celebration, are working very hard, and he feels that the curtains are about ready to rise on the annual celebration to be staged in Spearman on Friday and Saturday April 29 and 30.

This year, many bands will appear in the parade and furnish music for the celebration events. All bands will be guests of the celebration officials, and will of course appear in the line of march in the parade. We anticipate a lot of impromptu entertainment by visiting band members throughout the days activities.

The seven piece Dance Orchestra from West Texas College, Canyon, will provide the music for the two big dances to be held each evening in the Community building.

The noon barbecue this year will be a pit barbecue. Virgil Floyd, head of the barbecue committee, announces that he will barbecue 2000 pounds choice beef. This served with apples, pickles, beans, and etc... you can get all you want to eat, and the finest food ever.

Present plans call for serving the noon meal Saturday on the street next to the Court House Lawn. This provides a pleasant, cool shady place to rest and enjoy your noon meal.

Old Settlers Reunion Celebration Of 1955

Again this year a great many Old Settlers will be attending the celebration. Registration of Old Settlers will be held in Joe Traylor Ford building Saturday April 30 from 8:30 a. m. to 2:30. This is a nice place to rest, watch the parade, talk and drink coffee. Special passes for old timers who were here, before and through 1900, will be issued.

The Old Settlers Reunion has been an annual event of the celebration each year, and is sponsored by the local Twentieth Century Club. The club committee is anxious to make this an outstanding day, and one to be long remembered for everyone.

They issue a most special invitation to all Old Settlers to the Ford building their headquarters during the Spearman Celebration, Friday and Saturday April 29 and 30.

Hansford County Is Placed In Emergency Feed Program

April 12, 1953, Hansford County, Lipscomb, Roosevelt Counties receive emergency grain outlined in AL 343-350 for feed may until midnight April 15. Applications to be acted on by committee not later than 2, 1953. The total feed grain for which applicant may qualify will be the stock required to carry his livestock through May 15, 1953. Take into consideration feed on hand and amount approved on this last application. Give local publicity and initiate program immediately.
Walter T. McKay, State Director.

Funeral Services For Mrs. Grace Hale To Be Held at 2:00 P. M.

Memorial Services honoring the life and memory of one of the best loved pioneers of this area and perhaps the oldest pioneer from the standpoint of years lived in this area, Mrs. Grace Hale will be held today (Thursday) April 21, at 2:00 p. m. The services will be held at the First Methodist church in Spearman. Mrs. Hale, who has been ill for several months, died at the Perryton hospital Tuesday evening at 10:30 p. m.

Rev. Aubrey Haynes, pastor of the Spearman Methodist Church will be assisted by Rev. Cecil Ottlinger, pastor of the Gruver Methodist church at the Memorial service. Interment will be at the Hansford cemetery under the direction of Boxwell Brothers Funeral Home. Mrs. Hale was 71 years of age at the time of death. She was a native of this area, but was born in Missouri. Her parents, the late Mr. and Mrs. Wright, lived on Morse creek in Hutchinson county. She was married to Mr. Hale in 1882 when Mrs. Hale was born. Her mother made the trip back to her parents home in Missouri, and remained some time after Mrs. Hale was born. The deceased was preceded in death by her husband, S. B. Hale, Sr., who died in Spearman in 1938. An older sister, Mrs. Myrtle Hood, died in California just 3 weeks ago Tuesday. Survivors include her two sons Wright Hale and S. B. Hale, Jr.; two sisters, Mrs. W. Morton of Spearman and Mrs. T. F. McMurry of Beville, Texas and 4 grandchildren.

Free Coffee To Visitors The 30th

The women of the Home Demonstration clubs of Hansford County will serve free coffee, lemonade and cookies to the public on Saturday April 30, which is the big day of the Celebration. The ladies will serve from 8:30 p. m. to 2:00 p. m. in the Womble building, by the Furniture Mart.

Revival To Be Held At Gruver Soon

Revival services at the First Methodist church at Gruver begin tonight (Thursday, April 21) at 8:00 p. m. The series of meetings will be brought the church by Rev. W. L. (Billy) Porterfield, former pastor of the church, now pastor of the Methodist church at Canadian. Song leader is the Gruver school Bandmaster Glenn Truax. Beginning April 24th services will be held twice daily.

Old Settlers Reunion Celebration Of 1955

Again this year a great many Old Settlers will be attending the celebration. Registration of Old Settlers will be held in Joe Traylor Ford building Saturday April 30 from 8:30 a. m. to 2:30. This is a nice place to rest, watch the parade, talk and drink coffee. Special passes for old timers who were here, before and through 1900, will be issued.

The Old Settlers Reunion has been an annual event of the celebration each year, and is sponsored by the local Twentieth Century Club. The club committee is anxious to make this an outstanding day, and one to be long remembered for everyone.

They issue a most special invitation to all Old Settlers to the Ford building their headquarters during the Spearman Celebration, Friday and Saturday April 29 and 30.

Hansford County Is Placed In Emergency Feed Program

April 12, 1953, Hansford County, Lipscomb, Roosevelt Counties receive emergency grain outlined in AL 343-350 for feed may until midnight April 15. Applications to be acted on by committee not later than 2, 1953. The total feed grain for which applicant may qualify will be the stock required to carry his livestock through May 15, 1953. Take into consideration feed on hand and amount approved on this last application. Give local publicity and initiate program immediately.
Walter T. McKay, State Director.

Lack Of Rain Removes County From Insurance

The Federal Crop Insurance crop insurance program in Hansford county, effective with the 1955 crop year, agent Elzey Vandenberg has been informed. Hansford County is one of the 16 Southwest counties and four in the Panhandle removed from the list.

Rev. Aubrey Haynes, pastor of the Spearman Methodist Church will be assisted by Rev. Cecil Ottlinger, pastor of the Gruver Methodist church at the Memorial service. Interment will be at the Hansford cemetery under the direction of Boxwell Brothers Funeral Home. Mrs. Hale was 71 years of age at the time of death. She was a native of this area, but was born in Missouri. Her parents, the late Mr. and Mrs. Wright, lived on Morse creek in Hutchinson county. She was married to Mr. Hale in 1882 when Mrs. Hale was born. Her mother made the trip back to her parents home in Missouri, and remained some time after Mrs. Hale was born. The deceased was preceded in death by her husband, S. B. Hale, Sr., who died in Spearman in 1938. An older sister, Mrs. Myrtle Hood, died in California just 3 weeks ago Tuesday. Survivors include her two sons Wright Hale and S. B. Hale, Jr.; two sisters, Mrs. W. Morton of Spearman and Mrs. T. F. McMurry of Beville, Texas and 4 grandchildren.

Free Coffee To Visitors The 30th

The women of the Home Demonstration clubs of Hansford County will serve free coffee, lemonade and cookies to the public on Saturday April 30, which is the big day of the Celebration. The ladies will serve from 8:30 p. m. to 2:00 p. m. in the Womble building, by the Furniture Mart.

Revival To Be Held At Gruver Soon

Revival services at the First Methodist church at Gruver begin tonight (Thursday, April 21) at 8:00 p. m. The series of meetings will be brought the church by Rev. W. L. (Billy) Porterfield, former pastor of the church, now pastor of the Methodist church at Canadian. Song leader is the Gruver school Bandmaster Glenn Truax. Beginning April 24th services will be held twice daily.

Old Settlers Reunion Celebration Of 1955

Again this year a great many Old Settlers will be attending the celebration. Registration of Old Settlers will be held in Joe Traylor Ford building Saturday April 30 from 8:30 a. m. to 2:30. This is a nice place to rest, watch the parade, talk and drink coffee. Special passes for old timers who were here, before and through 1900, will be issued.

The Old Settlers Reunion has been an annual event of the celebration each year, and is sponsored by the local Twentieth Century Club. The club committee is anxious to make this an outstanding day, and one to be long remembered for everyone.

They issue a most special invitation to all Old Settlers to the Ford building their headquarters during the Spearman Celebration, Friday and Saturday April 29 and 30.

Hansford County Is Placed In Emergency Feed Program

April 12, 1953, Hansford County, Lipscomb, Roosevelt Counties receive emergency grain outlined in AL 343-350 for feed may until midnight April 15. Applications to be acted on by committee not later than 2, 1953. The total feed grain for which applicant may qualify will be the stock required to carry his livestock through May 15, 1953. Take into consideration feed on hand and amount approved on this last application. Give local publicity and initiate program immediately.
Walter T. McKay, State Director.

Jarring Joe Lackey Ugly Says Pals

JARRING JOE LEE LACKEY has crashed the Hall of Fame at Lubbock, Tex. and it all sounds like a big FRAUD to his country editor, who has the honor of being the ugliest White Man in the state of Texas. Jarring Joe has won the honor of being the "Ugliest Man" on the campus at the big college at Lubbock. Fast along with the picture that was published in the Lubbock Journal, so we could prove that Jarring Joe is really good looking, cheap and if they call our Spearman hero UGLY, wonder what happens to the girls when a handsome guy comes along.

But be that as it may... it is quite an honor to be designated the ugliest guy on the campus and these young college men are proud of such honor. Joe Lee represented the Phi Kappa Psi Fraternity in the big campaign to win the honors, and ended with 14,000 votes.

Track Men Leave For Regional Meet

Coach Bill Shelby and two high ranking track men from Spearman left today for Lubbock where they will participate in the Regional track meeting to be held Friday April 22. The two high ranking track men who will participate in the regional event are: Chuck Blackburn and James Walker.

Criminal Case In District Court Draws Two Sentences For Thefts

W. H. Miller, age 31 of Crawford, Oklahoma, and T. K. Seemann, age 26 of Hugerton, Kansas, were tried in 84th district court at Spearman the past week end. Charge of theft of oil field equipment which included several drill bits was prosecuted by District Attorney Galloway. Verdict of guilty was the results of the trial. Sentences was 2 three year terms assessed against W. H. Miller, the terms to be served concurrently. T. K. Seemann was sentenced to two years suspended sentence.

Weather

Date	Max	Min	Rain
12	79	41	0
13	62	39	0
14	64	35	0
15	82	47	0
16	90	48	0
17	88	43	0
18	89	51	0

Billy Brandt Doing Fine At Memphis

Fred Brandt has word from his son at the Veterans hospital at Memphis, Tenn. this week. Billy is doing fine and reports that he is enjoying the fresh air and sunshine at Memphis, where it is a great deal warmer than it is here.

Radio Advertising Is Not Allowed On U. S. Short Wave Radio Stations

Before leaving, Dr. Lowdermilk was invited to make a radio broadcast in Jerusalem summarizing his findings. Pondering what he might say, the night before, he wondered if Moses might not have added an 11th Commandment to the Children of Israel had he been forewarned of the calamity to befall the land. He put his thoughts on paper and broadcast for the first time what since become known as an "Eleventh Commandment."

Miss Renner Is Gruver Lions Queen

MISS WANDA JO RENNER of Gruver, was selected as Queen of the Gruver Lions Club and is an entrant in District 27 Queens Contest. She will be judged at the District Convention of Lions clubs to be held in Lubbock, April 24, 25 and 26. Entrants will be judged on Sunday, April 24, at Lubbock TV Station at 1:30 p. m. This will be televised throughout the North plains.

Polio Vaccinations In Progress

Beginning Wednesday of this week, the first injection of the new Salk Polio Vaccine was being given to the first and second grade children of Hansford County. The grade school children of Spearman were given the vaccine Wednesday, the children at the Gruver school were vaccinated in the morning (Thursday) and the injections will be given to Morse children Thursday afternoon.

The second injection of the polio vaccine will be given, if the vaccine is delivered as scheduled this week — on or about the 4th, and 5th of May. Please note carefully — those children who miss being vaccinated this week — the first injection, will receive their next injection in two weeks — the date on which the other children get their second injection. Then, two weeks later — on or about the 19th of May, the second injection will be given to those children who were late in getting their first injection. These make-up injections will be given at a central clinic — probably at the office of the Hansford County Health Officer, 304 Main St., Spearman.

For those children who are pre-school age or those in grades above the second, it is expected that Polio Vaccine will be available in their own doctors office in about 7 to 10 days. Preference will be given to children according to their age in the following order:

- 4 and 8 year olds,
- 3 year olds,
- 2 and 7 year olds,
- 1 and 9 year olds,
- 2, 10, 11 year olds.

Priority is also given pregnant women.

This priority is arranged according to the age incidence of Polio as shown by the statistical record of the past several years. R. L. Kleebarger, M. D., Hansford County Health Officer.

Boosters From Guymon Coming Monday Apr 25

Boosters for the Pioneer Day Celebration to be held at Guymon May 5, 6, and 7th, will be in Hansford county Monday April 25th. The Chartered buses, sixty or more boosters, the cowboy band and delegation of invitation speakers will arrive at Gruver at 9:55 a. m. Monday. After the official invitation to West Siders at Gruver, the group from Guymon will take a short rest and leave Gruver in time to arrive at Spearman Monday at 10:45 a. m. The visitors will spend a half hour at Spearman and will leave for Perryton at 11:15 a. m.

New Trailer Court

Mr. and Mrs. J. D. Miller announce the opening of their Trailer Court this week. The court will now accommodate 18 trailers, and they plan to add more space soon. The court is located at the curve of the Berger Highway, in the South west part of town.

Again Spearman citizens are in high spirits, and very active in their preparations to entertain visitors at the annual Celebration and Rodeo to be staged in our city Friday and Saturday April 29 and 30.

This has been one of the really busy weeks, with the windows throughout town being decorated, and the large banners advertising a welcome to the expected visitors to be put on sometime soon.

The Celebration steering committee headed by E. H. Hester report all committee working and doing a good job of preparing for the fun that is anticipated this week. On the committee with Mr. Hester is: Joe Day, Dr. R. F. Klineberger and Marvin Chambers. They have been active in coordinating the work of the entire organization for the Celebration.

This publicity committee headed by Oscar Donnell and Glen Chambers has completed the work of telling the world that Spearman is able, willing and anxious to entertain the people who want to see a good Amateur rodeo, and have a mighty fine time for two big days. So far as known the publicity has been extensive.

Freeman Barkley, Jim Neely and Floyd Cates report that there will be no trips scheduled this year. This was left up to the general public, at least those who make such publicity trips, and everyone decided that they would be unable to make it this year.

The Rodeo Grounds and the Rodeo will be held at the usual place: the street next to the Court house lawn.

The Rodeo Grounds and the Rodeo will be held at the usual place: the street next to the Court house lawn.

Leo Dacus and Ernest Newcomb head the Clean up committee, and city employees have been working manfully trying to have our city streets clean and attractive for the celebration.

One of the hard working committees in the celebration event is the 22 grade committee headed by Bob Vaughn and Bud King. Other members on this are: Wilson McClellan, Dr. D. E. Hackley, Ben Upchurch, H. E. Hartman, Bill Goldston, Elzey Vandenberg, J. D. Wilbanks, B. Cooke.

Vaughn says the parade will assemble at 10:00. Bands will meet at Spearman High School. Floats will meet in front of the school house. Special events will assemble on the street running north from the grade school. Horses and riders will assemble on the street west of the high school. Decorated automobiles will assemble on the street just west and north of the high school.

The parade will proceed north on Barkley street thence to the court house and on up Main street to highway 117. The famous Santa Fe train will be a special event in the parade this year.

Dr. Perry White will head the First Aid committee for the celebration and will make plans for any emergency that might occur during the two days events.

The Rodeo will be staged each afternoon beginning at 2:00 p. m. and the stock this year is rated as best, toughest, and hardest yet... alleged to be very salty.

WELCOME TO THE CELEBRATION

AND RODEO



FRIDAY AND SATURDAY, APRIL 29th - 30th

● BIG PARADE SATURDAY, APRIL 30th

Street Carnival All Through The Celebration

● BANDS - BANDS - BANDS - GALORE

Dances At Community Building, Spearman

A Real Old Fashioned Barbecue, Noon 30th

Rodeo-Each Afternoon Beginning At 2 p.m.

FUN FOR ALL ● ALL FOR FUN . . .

BIGGER AND BETTER THAN EVER BEFORE

We extend our individual invitation to you to visit our sales room in Spearman when you attend this year's Celebration.

YOU ARE ALWAYS WELCOME AT

EQUITY



IT'S

Rodeo Time AGAIN!



Some Tex. this Year

Severe breaks are forecast for 10 Texas Panhandle counties this year. And a north-central Texas is on the

base their grasshopper adult made during the fall. In all, they acres of Texas experience light to

counties where populations were infestations were Lipscomb, Hamp

Hutchinson, Moore, Conley, Armstrong, parts of bordering

ral Texas county, is considered a

is termed severe hoppers are found yard. Concerned areas may be war-

grasshopper threat to upland centers in Missouri, southern

eastern Kansas buildup from last year on some west

ports the Grass Project, a brand A's Agriculture

re. They say some range acre is of 15 wester

Hybrid Debut

STATION — Hybrids which are e

crease yields 30 will be grown co Texas this year. est such producti

the world. during the 19

in, however, will acre crossing pl

lected farms. Four ecks will go to se

56 and the new available for lar in 1957.

ment of grain so hybrid has been undery

1957 at the Chillicothe s

of the Texas Agricultu

Station by J. I

by and J. C. Stephens.

Y. Kramer and R. E. Kar

on Lodi-ock substitution i

conducted to the rese

ave in an oddity in the

to the parentage

farmers will plant w

best harvest red grain.

grasshopper outbr

in at least 10

counties this year. The

tion of central

central Texas is on

stand list. Agricultural

in these areas should

be alert for early hant

of the number of young

the danger point.

should be app

them leave the h

and grain sorghums w

and commercially for

this year. The

has been und

the Texas Agricultural

Station since 1927.

not be available for

plantings until 1957.

ump by 30 to 40 pe

W

Can

TROP-ARTIC

IN

IT'S P

Some motor oil

Other oils are

TROP-ARTIC A

all temperatures

So it's easy t

than ordinary

much better d

ARTIC lets you

can save 15% i

Phillips 66

meet the high

motor oils .

Get new T

Dealer. Reme

73

Some Texas This Year

Severe frosts are forecast for 10 Texas Panhandles this year. And a drought of north central Texas is on the cards. Base their grasshopper adult made during the fall. In all, they acres of Texas experience light to counties where population infestations were Lipscomb, Hampton, Moore, Armstrong, parts of bordering Texas county, is considered a severe grasshopper are found yard. Concerted may be ward in these areas grasshopper threat to upland centers in Missouri, southern Kansas, Oklahoma and some west-ports the Grass-Project, a branch of A's Agricultural. They say some range acres of 15 western

Hybrid Make Debut

Hybrid Station — Hybrid which are ex-crease yields 30 to will be grown com-Texas this year. It est such production the world. during the 1955 an, however, will be acre crossing plots ected farms. Found-cks will go to seed 66 and the new hy- available for large in 1957. of grain sorg- has been underway of the Chillicothe sub- Station by J. Roy and J. C. Stephens, Dr. R. E. Karper and R. E. Karper to Lubbock station also to the research in an oddity in the new to the parentage of s will plant white harvest red grain.

grasshopper outbreaks in at least 10 Pan- this year. And tion of central and Texas is on the ed list. Agricultural pro- in these areas should be for early hatching of the number of young 'hop- the danger point, con- should be applied. em leave the hatch-

rain sorghums will be used commercially for the this year. Their de- has been underway the Texas Agricultural Station since 1927. Seed not be available for large plantings until 1957. Yields p by 30 to 40 percent.

THE AMERICAN WAY



C.O.D.

WEEK'S NEWS



ITALY'S PREMIER Mario Scelba, visiting North America, is greeted by thousands upon his arrival at Montreal. His next stop was Washington.

SOME 1,500 DEMONSTRATORS have been arrested following riots by Catholics in Brussels, protesting a proposal to cut state funds for parochial schools.

SNOWY LANSON, singing star of "Your Hit Parade," plays "Rook," Parker Brothers' famous old card game, during a rehearsal break.

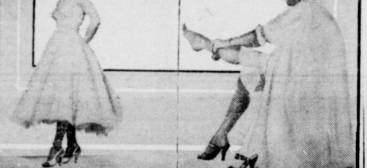

WELL-DRESSED—June Allyson wears this attractive short-length evening gown of white organza, embroidered in all-over pinwheel design in red. Jimmy Stewart is teamed with Miss Allyson in the successful film "Strategic Air Command."

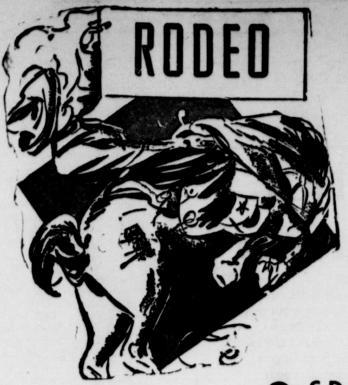

RODEO



● SPEARMAN CELEBRATION
FRIDAY AND SATURDAY, APRIL 29th - 30th

- BANDS - BANDS - BANDS - GALORE Dances At Community Building, Spearman
- BIG PARADE SATURDAY, APRIL 30th A Real Old Fashioned Barbecue, Noon 30th Street Carnival All Through The Celebration Rodeo—Each Afternoon Beginning At 2 p.m.

**City of Spearman
Leo Dacus, Manager**

Here's why
Chevrolet
out-V8's
everybody!

These features and advantages are the measure of a truly modern V8 engine . . . and only Chevrolet has them in the low-price field. Most aren't even found in high-priced cars. That's why Chevrolet is stealing everybody's thunder with the most modern V8 on the road!

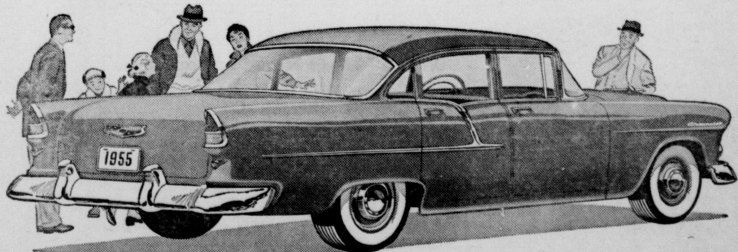

The "Two-Ten" 4-Door Sedan. You'll find your favorite model among Chevrolet's complete line of Fisher Body beauties.

DON'T BUY ANY V8 UNTIL YOU'VE TRIED CHEVROLET'S RECORD-SMASHING "TURBO-FIRE V8"!
Most Modern in Design - Lowest in Price

McClellan Chevrolet Co. Gruver Motor Co.
Spearman, Texas Gruver, Texas

Modern 12-volt electrical system!

The only car in the low-price field with the extra energy of 12 volts . . . twice the electrical punch.



Faster, stronger cranking for cold-weather starts and a "fatter" spark for faultless high-speed operation.

Highest standard compression ratio in its field!

Chevrolet's compression ratio is 8 to 1, to wring every possible ounce of power and extra miles out of every gallon.



Requires only four quarts of oil! Chevrolet's V8 engines are so efficient they need only four quarts of oil . . . so you save money on every oil change!

Highest horsepower per pound!

These great V8's weigh far less than any similar engine in America, top the low-cost field in power per pound!



Shortest piston stroke in the industry!

Three-inch stroke reduces cylinder-wall friction, generates less heat, permits more compact design.

The pistons do far less traveling per mile . . . that means less engine wear, lighter loads on bearings, longer life.

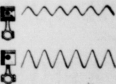

It's the valve-in-head V8 as only the valve-in-head leader can build it!

**Why Trop-Artic Oil
Can Double Engine Life**



IT'S PERFORMANCE THAT COUNTS!

Some motor oils give good protection at low temperatures. Other oils are effective at high temperatures. But new TROP-ARTIC All-Weather motor oil gives protection at all temperatures, from below zero to extremely high heat. So it's easy to see why TROP-ARTIC is so much better than ordinary motor oils at preventing engine wear . . . so much better that it can even double engine life. TROP-ARTIC lets you start easier . . . saves you gasoline . . . and can save 15% to 45% on oil consumption. Phillips 66 TROP-ARTIC is the first all-weather oil to meet the highest standard ever established for automobile motor oils . . . the Mil-0-2104 Supplement 1 Test. Get new TROP-ARTIC Motor Oil from your Phillips 66 Dealer. Remember, it's performance that counts!



In Service Stations, too
IT'S PERFORMANCE THAT COUNTS!
SEE YOUR PHILLIPS 66 DEALER!

Shortage of Homes in County Retards Oil And Gas Drilling

MORE HOMES
The anticipated shortage of accommodations for oil field workers at Spearman and Gruver has arrived. Last week the Noble Drilling Company of Tulsa wanted homes for 14 families. They did not locate a single home or apartment. Most of the families moved to Guyton, Oklahoma. A major company put in a requisition for 5 homes for families to be moved to Spearman. None of the vacancies were available.

Meantime, report of activities in the new Hansford field indicate that this county is the busiest spot in this part of the world. We give you below a report taken from the Sunday newspaper covering 13 drilling operations now underway in Hansford county. This does not include the Holt well in Hutchinson county on the Hale well in Hansford county.

We are unofficially informed that the Slim Cates well will be gauged as a 20 million cubic feet of gas and appropriate distillate. This is classified as an excellent well.

Gruver Music Club Federation Day Program

The Gruver Music Club met in the Methodist Church April 12, 1955.
Federation Collect read in unison.
Musical Note — Mrs. Aubrey Peddy.
Federation Aims — National and State — Mrs. Ralph Bort.
Federation Hymn — Club.
Accompanied by Mrs. Aubrey Peddy.
"Prelude in A" — Opus 28, No. 7 — Chopin.
"Prelude in C Minor" — Opus 28, No. 29 — Chopin.
Piano Solos — Mrs. Eugene Wood.
The Mitchell Choir Boys — Report by Mrs. E. T. Rafferty.
Meditation — Mrs. Robert Alexander.
Guests were Mrs. Cook, Darlene Cooper, Van and Curt Eiling, Ginger Hart, Merilee Maupin, Ronnie McClellan.
Members present, Mesdames Robert Alexander, Ralph Bort, J. F. Cator, Darrell Cooper, G. H. Eiling, J. H. Hart, K. E. Irwin, W. L. Maupin, E. M. McClellan, Jr., E. M. McClellan, Sr., Aubrey Peddy, E. T. Rafferty, Claude Watkins, and Eugene Wood.
Hostesses were Mrs. E. M. McClellan Jr. and Mrs. E. M. McClellan Sr.

Mrs. Hill Flower Club Hostess

Mrs. W. B. Seitz was leader of the Program of the Delphinium Flower Club Monday, April 8th in the home of Mrs. Hill Flower. Mrs. Seitz showed films from the beautiful iris gardens of Paul Cherry of Tyron, Okla. The films were in color, and were labeled. Members present were Mesdames: John Bishop, Sid Clark, Pope Gilber, Aubrey Haynes, Ray Phelps, W. Smith, W. B. Seitz, Mrs. Tipton and Mrs. Hill.
The next meeting of the club will be May 2nd with Mrs. John Bishop.

Efficiency in the laying house increases with the size of flock. Poultry authorities say there is a definite need in Texas for more economical units — to at least 1,000 layers.

PTA Entertained With Cantata

The Junior High Chorus, under the direction of Miss Mary Nelms, presented a Cantata, "Childhood of Hiwatha" to the Spearman PTA last Thursday. Special numbers were given by Elaine Crawford, Johnnie Turner, David Vanderburg, Karen Craig, and Miss Nelms. Mary Francis Vernon was pianist.
At the close of this splendid program Miss Nelms presented the graduating members who were appearing with the Junior Chorus for the last time. They were Connie Day, Elaine Crawford, Mary Francis Vernon, Barbara Jackson, Betty Riley, Linda Vanderburg, Janice Vernon, Jo Sutherland, Yvonda Pipkin, Orlene Fullbright, Edith Entekin, Calix Brillhart, Johnnie Vernon and Jerry Sparks.
Paul Smith, President, conducted the business meeting for the PTA members. The PTA will assist with the reading room section of the Summer Youth Program. A definite amount was specified to be spent on this and plans are to secure a college girl or some other qualified person to supervise the reading room activity.
Mrs. Allen's room won the traveling planter for attendance. Installation of officers will take place at the next and last regular meeting of the PTA for this season.

Methodist Church First Methodist Church Spearman, Texas

11:00 A. M. Sermon: "Walking With God"
7:30 P. M. Sermon: "God Our Help"
Set the right example attend Sunday School and the Preaching Services. A cordial, sincere, welcome awaits you at this Church. Come, worship God with us.
Aubrey C. Haynes, Minister
Alcohol boils at a lower temperature than water.

WELCOME TO

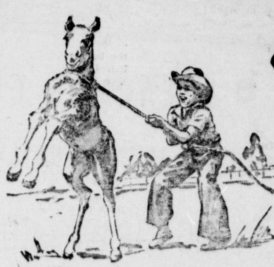

RODEO



And Spearman CELEBRATION

coffee **81c**
Chase And
Sanborn - Lb.

Buddy's Best Flour **UNCONDITIONALLY GUARANTEED**
25 lb. bag **\$1.69** 10 lb. bag **75c** 5 lb. bag **39c**

Cokes carton of 6 **19c**
PLUS BOTTLE DEPOSIT

Shortening **BAKERITE** 3 lb. can **71c**

WELCH'S GRAPE JUICE, 24 oz. bottle **35c**

Tea Garden Jellies and Preserves, Assorted Flavors
20 oz. Jars, 3 for **\$1.00**

Ideal Dog Food, tall cans, 3 for **39c**

Tide, giant size **69c** SUGAR, 5 lb. bag **43c**

Regular size Popular Brands
CIGARETTES CARTON **\$1.99**

Buddy's

MEAT

ARM ROAST	Cut From Grain Feed Beef	Lb. 33c
CHUCK ROAST	Cut From Grain Feed Beef	Lb. 29c
FRYERS	Grade-A (Chubby Chickens)	Lb. 49c
PICNIC HAMS	Sugar Cured 4 to 6 Lb. Avg.	Lb. 29c
BACON	Rancho Brand Family Style	2 Lbs. 79c
PORK LIVER		Lb. 15c

Concho Cut Green Beans	303 Can	10c
Diamond Blackeyed Peas	303 Can	10c
Wapco Spinach	303 Can	10c
White Swan Pork & Beans	303 Can	10c
Kounty Kist Corn	Whole 12 oz. Kernel can	10c
Libby's Tomato Juice	303 Can	10c
Kleenex	200 Count	10c
Diamond Tomatoes	303 Can	10c
White Swan Pumpkin	303 Can	10c
Concho Corn	Cream style 303 can	10c
Campbell Tomato Soup		10c

PRODUCE

Bell Peppers	Large fancy Lb.	10c
Cucumbers	Long Slicers Lb.	10c
Carrots and Tops	3 bunches	10c
Sunkist Lemons	Lb.	10c
Onions, Yellow	3 lbs.	10c

Super Market

We Welcome Your Charge Account

Seafood For Variety
COLLEGE STATION — Few food shoppers realize how many varieties of fish are available on the market.

From salt cod to caviar, there are fishery products to fit any budget. Mae Belle Smith, Extension specialist in consumer education, says although there are only about seven species of fish well known to the average person, there are about 200 varieties sold in the United States with about 40 varieties of shellfish.

Regardless of price, fish from both salt and fresh water contribute generously to nutritional needs. As protective foods, they provide high-quality protein as well as essential minerals and vitamins.

Ask the dealer what species of fish and shellfish he has. There may be some kinds unfamiliar that are good buys. Select fresh fish that have bright, clear, moist eyes; firm elastic flesh; fresh red gills, not gray or brown; scales with a sheen that cling closely to the body and the color of the entire fish be bright and clear, not faded.

Select fish in hard frozen packages which are carefully wrapped and displayed in a frozen food cabinet. The wrapping should be of moisture-vapor-proof material. There should be little or no air space between the fish and the wrapping.

Servings of fish are usually based on one-third to one-half pound of edible fish per person. Miss Smith states that to provide this the approximate amounts to buy of different forms are: fillets, steaks or sticks allow one-third pound; dressed fish one-half pound and whole or round fish allow one pound.

The "hat of eternal fire" is the crater of the volcano Kilauea, in Hawaii.

Texas to Host Metropolitan Opera



Above, Richard Tucker and Licia Albanese



Below, Zinka Milanov and Jerome Hines

Dallas' civic-sponsored presentation of the Metropolitan Opera Company of New York this spring will include four opera performances sung by world renowned artists May 6, 7 and 8, in State Fair Auditorium. This will be the company's 14th visit to Dallas. Four of the season's stars are pictured above. The season schedule will be: Friday evening, May 6, the double bill of "Pagliacci," with Leonard Warren, Kurt Baum and Lucine Amara, and "Cavalleria Rusticana," with Richard Tucker, Herva Nelli and Mildred Miller; Saturday matinee, May 7, "The Barber of Seville," with Roberta Peters, Robert Merrill, Jerome Hines and Eugene Conley; Saturday evening, the Met's new production of "Andros Chelyer," with Mario Del Monaco, Zinka Milanov, Ettore Bastianini and Herta Glaz; Sunday matinee, May 8, "Mason," with Licia Albanese and Giuseppe Campora. The Dallas Grand Opera Association, with Arthur L. Kramer, Jr., president, has opened box offices at 1315 Elm St., to handle reservations of opera lovers throughout the Southwest.

SMILE OF TRIUMPH



A RADIANT SMILE OF TRIUMPH spreads across the happy face of Manuel Greiro as he tries out his new artificial limbs at the Texas Scottish Rite Hospital for Crippled Children at Dallas. The 13-year-old San Antonio boy lost both legs in a rock quarry accident last year and doctors were dubious whether Manuel could wear artificial limbs, since the amputations were almost at the hip line. Another great triumph was scored last week at the hospital when the homeless boy found he could walk again. At the left, Manuel is shown as he entered the Masonic-sponsored hospital last September and being received by Mrs. Alma Power, superintendent. At the right he wears a proud smile for John McKee, president, and Asher Mintz, secretary of the Scottish Rite Hospital.



Service

The kind of service you get on something you buy is important and often measures its value to you.

There is much to be considered about the Services rendered on "Land Bank Loans" such as lending abstracts, releasing parts of the security, and agreeing to oil and gas leases. These services and many others to member borrowers of our association have proved most important.

We would like to tell you more about them.

E. N. Richardson
Secretary - Treasurer
Womble Building
SPEARMAN, TEXAS

are you expecting...

your baby chicks soon?

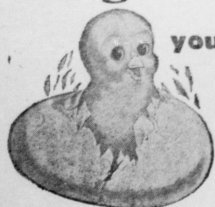

Then... it's time to think about feeds, too. We couldn't make a better suggestion but that you try nutritious Ful-O-Pep Chick Starter. Your baby chicks need oatmeal-rich Ful-O-Pep with the added nutritional strength that means strong bones and sound bodies. Get your supply now; two lbs. of Ful-O-Pep Chick Starter per bird is all you need.

Come in and see us soon

SPECIAL FOR APRIL — Ful-O-Pep chicks 15c, Beltville turkey poults 45c. Just received shipment of L. P. G. oil, especially refined for butane and natural gas engines — will not grow thick and sluggish under use. We have turbine oil that will drip evenly both night and day. Oats, yellow corn and barley.
R. L. PORTER GRAIN & SEED CO.
Phone 3751

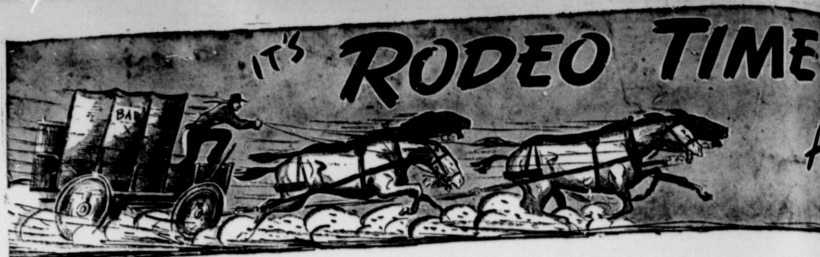

- SPEARMAN CELEBRATION
FRIDAY AND SATURDAY, APRIL 29th - 30th
- BIG PARADE SATURDAY, APRIL 30th
Street Carnival All Through The Celebration
- BANDS - BANDS - BANDS - GALORE
Dances At Community Building, Spearman
A Real Old Fashioned Barbecue, Noon 30th
Rodeo-Each Afternoon Beginning At 2 p.m.

Cates Brothers

Layne And Bowler Pumps - Spearman

Now — out of Chrysler Corporation . . . come the most rugged trucks ever built

Announcing new

Dodge

"Job-Rated" Trucks!

Come in today!
See these great new trucks
now on display!



The power line with full-view design!

NEW! Super Power-Dome V-8 engines—169 to 202 hp. With most powerful low-tonnage V-8's and the most dependable drive.
NEW! Seat material that "breathes" for cooler, more comfortable driving! New acoustic-treated cabs to increase driver efficiency.
NEW! Higher payloads, new no-clutch transmissions, power steering and braking, fuel-saving overdrive! Plus smartly styled interiors, new exterior colors and two-toning! Over 100 new features!

New! Full-view design with the biggest wrap-around windshield of any make! Wrap-around rear window available, too! Full-view design means greater safety and maneuverability, easier handling!

Spearman Motor Company

Phone 3781 316 W. Kenneth Avenue

liquids are safely stored and away from farm buildings.

During the cleanup campaign if trash is burned, pick a still, damp day for burning and have help and equipment handy in case it is needed. Then be sure the fire is out before leaving it unattended.

The committee believes the dollars spent for fire extinguishers and other needed fire fighting equipment is a mighty good investment and would like to see every Texas farm family trained in their use. Finally, they say, give everything a place and then keep it there — that's good "housekeeping."

Zachary Taylor, twelfth President of the United States, was a second cousin of the fourth President, James Madison.

Martha Washington, wife of President George Washington was previously married to Daniel Parke Curtis.

March winds provide excellent power for flying a boy's kite and boys like kites. However, this word of caution from the Texas Farm and Ranch Safety Committee, be sure kites are not flown where there is danger of them catching on an overhead electric wire.

The Texas cotton crop is the most valuable crop grown in a single political subdivision in the world.

Helen Taylor Wins First

Miss Helen Taylor, senior student from Spearman High School, won 1st place in the book-keeping contest held at Panhandle A and M College, the past week.

Twenty six schools competed in the contest, from Kansas, Oklahoma, Texas and Colorado.

This was the same meet that Billy Lackey won in book-keeping last year, and of course is quite an honor to Spearman High School and teacher Gene Head.

A massive chain prevented the British from sailing up the Hudson River during the Revolution.

Soybeans . . . Not Generally Grown In Texas And Why

COLLEGE STATION. Yields of soybeans in experimental plantings have not been large nor consistent enough for the crop to be generally grown in Texas.

Profitable yields are often obtained in the Red River area of Northeast Texas, but production is very inconsistent from year to year. Under irrigation on the High Plains and in the El Paso valley, profitable plantings are common but the income from soybeans does not approach that from cotton and grain sorghums.

Elsewhere in the state, yields are too low or inconsistent to encourage planting.

Soybeans bloom from the ground upward, the pods mature and shatter their beans in the same order. When the lower pods are mature the upper ones are still green, thus preventing combine harvesting.

A new shatter-resistant variety, Lee, will be available to growers in 1956, says E. C. Bashaw, Department of Agronomy at Texas A. & M. College, reporting on soybean research in Texas. But this new strain is subject to the same climatic hazards as the older varieties, he cautions.

Soybeans have been grown at various experimental stations for more than 40 years. Tests have been conducted on a wide range of soils and climatic conditions in at least 19 Texas locations.

Too, rabbits have a natural liking for the beans, and have been known to destroy large plantings.

Bashaw says good vegetative growth of soybeans usually is obtained in Texas and is being used in some areas as a hay crop. The late-maturing varieties, Improved Pelican, Red Tanner, Otoman and Roanoke, produce more forage than the earlier-maturing varieties.

Some 5,000 acres were planted to soybeans in the state last year, Bashaw says.

● **SPEARMAN CELEBRATION**
FRIDAY AND SATURDAY
APRIL 29th - 30th

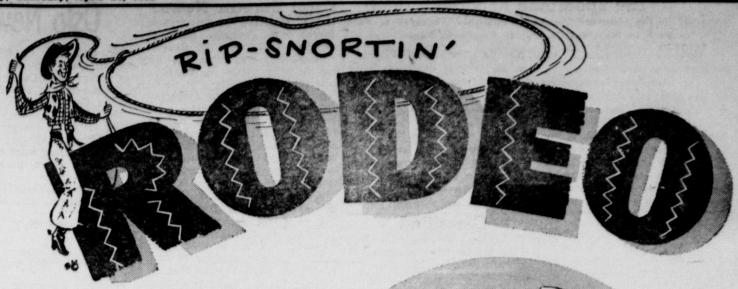

● **BIG PARADE SATURDAY, APRIL 30th**
Street Carnival All Through The Celebration
 ● **BANDS - BANDS - BANDS - GALORE**
Dances At Community Building, Spearman
A Real Old Fashioned Barbecue, Noon 30th
Rodeo-Each Afternoon Beginning At 2 p.m.
FUN FOR ALL ● ALL FOR FUN . . .
BIGGER AND BETTER THAN EVER BEFORE
YOU ARE ALWAYS WELCOME AT
Spearman Super Service
Gene and Sparky



SPEARMAN

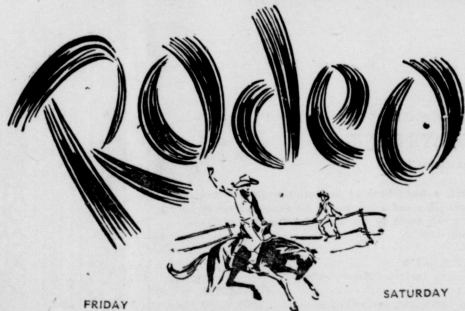

FRIDAY SATURDAY
April 29-30

A FEATURE OF THE SPEARMAN, TEXAS
 CELEBRATION.

Stock Furnished By—
MORRIS STEPHENS, SILVERTON, TEXAS
 Rodeo Announcer, J. W. (Buck) Buchanan
RODEO BEGINS PROMPTLY at 2:00 p. m.

Event	Entrance Fees	Prizes	1st	2nd	3rd
Saddle Bronc Riding	\$5.00	\$50.00	\$50.00	\$30.00	\$20.00
Bare Back Riding	\$5.00	\$50.00	\$50.00	\$30.00	\$20.00
Bull Riding	\$5.00	\$50.00	\$50.00	\$30.00	\$20.00
Bull Dogging	\$5.00	\$50.00	\$50.00	\$30.00	\$20.00
Calf Roping	\$5.00	\$50.00	\$50.00	\$30.00	\$20.00
Ribbon Roping	\$5.00	\$50.00	\$50.00	\$30.00	\$20.00

This Advertisement Is Sponsored By
B. And C. Equipment Company

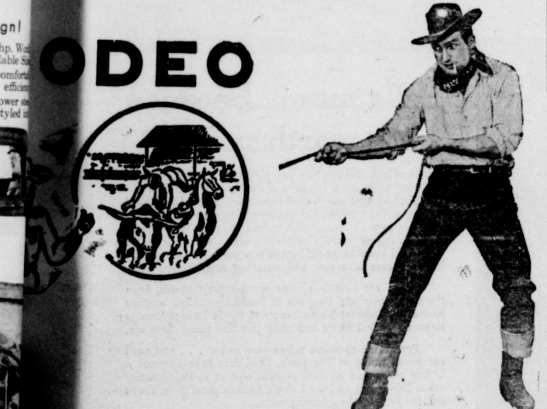

SPEARMAN CELEBRATION
FRIDAY AND SATURDAY, APRIL 29th - 30th
Street Carnival All Through The Celebration
BIG PARADE SATURDAY, APRIL 30th
BANDS - BANDS - BANDS - GALORE
Dances At Community Building, Spearman
A Real Old Fashioned Barbecue, Noon 30th
FUN FOR ALL ● ALL FOR FUN . . .
BIGGER AND BETTER THAN EVER BEFORE
Spearman Hardware
Gene and Sammie Bishop

