

The Spearman Reporter

THE SPEARMAN REPORTER, SPEARMAN, TEXAS

HANSFORD COUNTY
150 producing gas wells
producing world's best
gas for U. S.
THURSDAY, SEPT. 9, 1934

Services For L. W. Held Monday Sept. 6th

Gruver Lions Hear Boyd At Meeting

Rev. Joe Boyd, Evangelist, who is doing the preaching at a tent revival being held in Gruver, was guest speaker at the regular meeting of the Gruver Lions club held at the Memorial building Thursday noon, September 2.

Joel Lee Lackey Home From Trip

Joel Lee Lackey returned Friday night from his Fraternity convention at Atlantic City. He and three other members of the Lubbock Chapter drove to the convention.

Large Attendance At Lion-Teacher Party Tuesday

The largest attendance that has ever been recorded were present Tuesday evening of this week when Lions honored Teachers with a Chicken fry and social at the Lynx Football stadium.

Fashion Trends For Fall

Deena May Douglas and Rhoda Overton attended the sixth annual Hair Fashion clinic in Amarillo over the weekend. They took special hair styling lessons from Grace Dezan of Hollywood, Calif. and Mr. Merlin Hagarty of St. Louis, Mo. both stylists are internationally known. They are members of the official Hair Fashion Committee of America.

Picnic At Cecil Crawford's

Mr. and Mrs. Cecil Crawford entertained a group of friends at their ranch home, Sunday, with a picnic dinner.

Labor Day Dinner Party

Floyd Grocery Moves To New Location Sept. 1

J. D. Floyd announces this week that the Grocery and Market that bears his name has been moved from the former location on Highway 117 to a new home in the building adjoining the Floyd Locker.

School Enrollment Over 500 In Spearman Schools

339 children enrolled in grade school and 111 on the high school roster.

Blodgett News

Mrs. Verne Kenney visited in the John Kenney home Saturday evening.

School Lunch Room Menue

Meat loaf, new potatoes, green beans, beef salad, peaches, hot bread, milk and orange juice.

Department Of Public Safety

The following is a tabulation of the activities of the Texas Highway Patrol for the month of July 1934:

Home Talent Amateur Contest

Elkhart, Kansas, September 3—"September ninth is the deadline to receive entry blanks for the Home Talent Amateur Contest."

Mr. and Mrs. Bruce Sheets met Mrs. Floyd Hays in Follett, Tuesday night. She had just returned from a two year's stay in Japan.

Santee, in 4,931 mile is the second fastest by Americans.

Canadian Wildcats Will Play In Spearman Friday Night, 8 P. M.

The Canadian Wildcats, the team, which tied for the 1-A championship last year, will have four starters back on this year's team.

Brotherhood Meeting At Baptist Church Monday Sept. 13th.

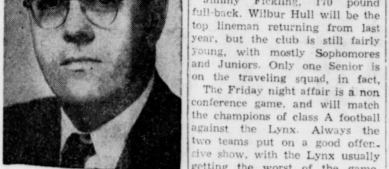

Dr. Harold A. Haswell Announcement is carried in the advertising columns of this newspaper of the Canadian Association Brotherhood meeting to be held at the First Baptist church in Spearman Monday evening September 13.

Attends Brother's Funerals

Judge G. E. Oakes was called to Bluffdale, Texas some 3 weeks ago to be at the bedside of his brother Co. Oakes, who suffered a heart attack.

Clarence Clement Improving

Clarence Clement is much improved at the Perryton hospital where he was taken last week after suffering a stroke at his farm home East of Spearman.

Shade Trees Need A Little Help

College Station, Sept.—Shade trees sapped by another summer of sparse rainfall need a little help from their owners.

Home Talent Amateur Contest

Elkhart, Kansas, September 3—"September ninth is the deadline to receive entry blanks for the Home Talent Amateur Contest."

Mr. and Mrs. Bruce Sheets met Mrs. Floyd Hays in Follett, Tuesday night. She had just returned from a two year's stay in Japan.

Santee, in 4,931 mile is the second fastest by Americans.

Weather - Mkt.

| DATE | MAX. | MIN. | RAIN. |
|------|------|------|-------|
| 1 | 93 | 65 | 0.00 |
| 2 | 98 | 66 | 0.00 |
| 3 | 99 | 67 | 0.00 |
| 4 | 97 | 62 | 0.00 |
| 5 | 97 | 67 | 0.00 |
| 6 | 95 | 56 | 0.46 |

Wheat - \$2.15
Barley - 1.95
Milo cwt - 80

Navy Increases Recruiting

Applications are now being accepted for enlistment in the U. S. NAVY, long waiting lists have been eliminated.

Mr. and Mrs. John Bishop spent the week-end in Kansas, visiting with his brother.

Mr. and Mrs. Roy Noller made a business trip to Perryton Tuesday.

Mr. and Mrs. Robert C. Bloom and daughter, Marty, of Long Beach, California had a short visit with her parents, Mr. and Mrs. Paul Smith this week.

Mr. and Mrs. Lucian Cates drove in rain from Stratford to Spearman, Monday night they were returning from Raton.

Mr. and Mrs. S. Watkins accompanied Rev. Watkins to Spearman Monday of this week, when Brother Watkins came to assist in the memorial services of L. W. Mathews. The Watkins are well loved by a host of friends in Spearman.

Miss Floydann Crawford was home over the week-end. She is a teacher in the Sunray Public Schools.

Mr. and Mrs. J. L. Bryan left Wednesday for a week's vacation in the mountains from Toas to Santa Fe. Mrs. Bryan will make moving picture films of their trip.

Stanley Garnett has been much in demand as Master of ceremonies for the Farm Bureau county queens contest in District one. He says the district has some powerful competition to send to the state convention at Galveston in November.

Mrs. Thelma McNeely and Mrs. Bob Dixon shopped in Borger Friday.

Mr. and Mrs. Carl Hutehinson attended the funeral service of her brother-in-law, Robert Roberts in Perryton Tuesday.

Blue Monday club meets Sept. 13 with Mrs. E. C. Womble.

Mr. and Mrs. J. R. Allison and daughter, Kirk, spent Monday afternoon with her parents Mr. and Mrs. Delon Kirk.

News comes from Canyon that Veta Faye Crawford has taken a position with the McCarrt Grocery as head bookkeeper.

President Eisenhower pleads for a truce exchange of news.

Forty-one percent of U. S. families have no savings accounts.

Gruver Greyhounds Host Sunray Bobcats In Season Opener, Fri.

The Sunray Bobcats will open the 1934 football season at Gruver, Friday night, at 8 P. M. The Bobcats are making their debut in 11 man football this year, and will depend on two veteran backs, Rick Corse and Mack Hudson, for power. Their line will be built around a 200 pound center, Gerald Bradshaw. Several returning lettermen will boost the Sunray line.

Miss Elizabeth Parks and Miss Berousek of Oklahoma City, were house guests of Mr. and Mrs. Jesse Riley over the Labor Day weekend. Miss Parks is a niece of the Riley's.

Both young ladies are registered medical technicians. Miss Parks is employed at the Stout Laboratory and Miss Burousk at the Hubbard Hospital.

Mr. and Mrs. R. E. Lee left Wednesday morning for Colorado Springs.

Mrs. Don Gould returned home this week from a 17 day visit with her father, twin sister, and grand parents, in Keaton, Ohio.

J. F. McNeely and Don, Johnny, Pat Ooley, Mr. and Mrs. R. McCammond attended the races at Liberal, Kansas over the week-end.

Mrs. Lee Perry and Mrs. R. V. Converse visited with Mrs. Imogene May, in Perryton Friday.

Mrs. Bernice De Armond and children of Levelland visited her mother, Mrs. O. C. Roney, last week. They also visited her sisters, Mrs. Lura Bell Crawford and Mrs. Virgil Floyd.

Mrs. R. E. Lee gave the meditation at the Tuesday luncheon. She chose "Paths" for her topic.

PRODUCTION UPTURN.
The office of the Business Economics of the Department of Commerce recently reported that the sum of all goods and services produced during the second quarter of 1934 was at an annual rate of \$33,000,000,000, just a bit above the level of the first three months of this year. This compares with an annual rate of \$32,900,000,000 for the same period in 1933, the highest level reached in history.

Cheap atomic power is foreseen as the hope of India.
Puerto Rico finds its income and buying power on the rise.

Shipment outlook is held good this year, grim later.

Continued consumer buying offsets production slump.

The Soviet has reopened its big agricultural exportation.

Scattered Showers On Monday Help Wheat Growers In Area

Scattered showers, from one-half inch, on up, and down fell in the Hansford county area on Monday of this week. A terrific display of lightning accompanied the thunder showers Monday night, and it looked like a band of showers East of Spearman, was fairly heavy. Also it is reported that a strip of land, about five miles South of Spearman received a heavy amount of rain.

EMPTY!

RECORD NUMBER OF POLIO PATIENTS RECOVERING HELPS THIS YEAR



ONE TO THE EMERGENCY MARCH OF DIMES

OPENING FOOTBALL GAME

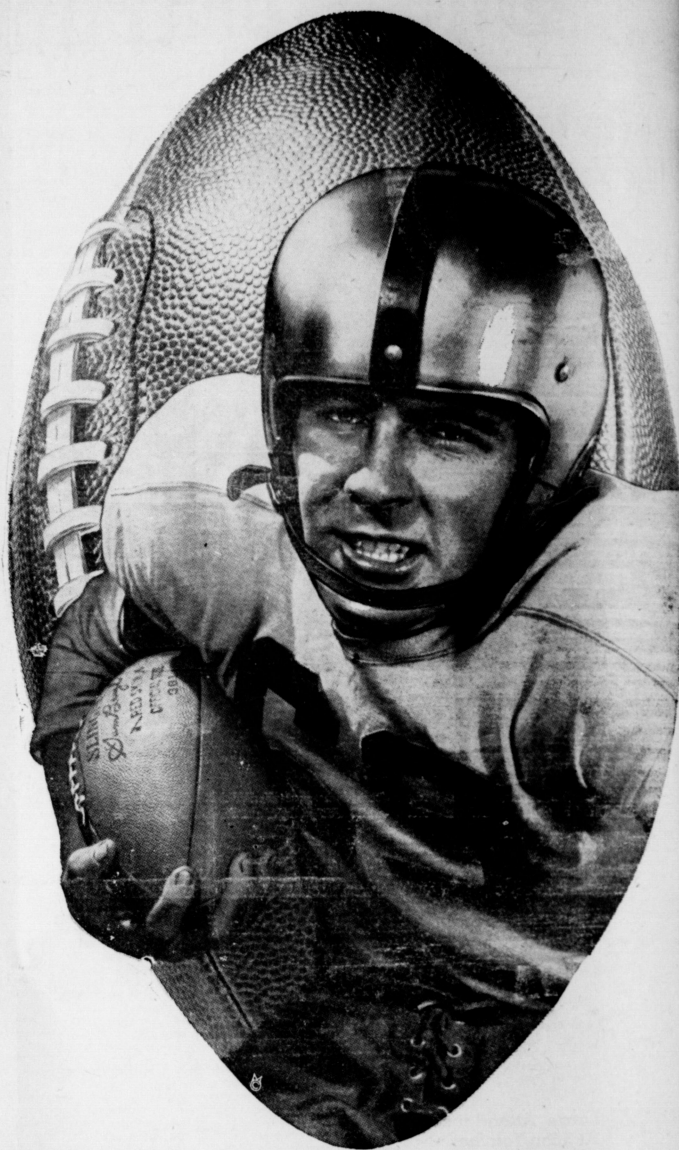

1954 Lynx

| NAME | CLASS | POS | WT. |
|------------------|--------|--------|-----|
| WILBUR HULL | JR. | GUARD | 150 |
| BERNARD DOSSETT | JR. | TACKLE | 165 |
| JOHNNIE CAMPBELL | SR. | CENTER | 165 |
| ELVIS POOLE | JR. | END | 145 |
| FREDDIE HOSKINS | SOPH. | TACKLE | 155 |
| BOBBIE NOLLNER | JR. | Q. B. | 130 |
| ELBERT POOLE | JR. | H. B. | 143 |
| JIMMIE PICKLING | JR. | F. B. | 175 |
| CHUNKY BLACKBURN | SOPH. | H. B. | 150 |
| JIMMIE TURNER | SOPH. | END | 150 |
| LOWELL SHEETS | SOPH. | H. B. | 165 |
| DAN SMITH | JR. | GUARD | 150 |
| DALE JONES | SOPH. | GUARD | 160 |
| JERRY HOLLAND | SOPH. | TACKLE | 160 |
| LESTER MCLAIN | SOPH. | END | 140 |
| THOMAS RAWLS | JR. | H. B. | 145 |
| KENNETH TOWNSEND | FRESH. | Q. B. | 110 |
| BILLY MCGUIRE | FRESH. | END | 115 |
| JIMMIE GREENE | FRESH. | END | 110 |

COACHES: MICKEY CLABAUGH BILL SHELBY
 COLORS: PURPLE AND WHITE

Spearman Lynx vs Canadian Wildcats

Lynx Stadium, Friday Nite, Sept. 10th - Kick off 8 p. m.

This Advertisement Sponsored By The Following

- Chamber of Commerce
- Club Cafe
- Sid Clark Barber Shop
- Dairy Kreem- Mrs. Frances Sim
- Bruce Pontiac
- Floyd Grocery, Mkt. and Locker
- Bert Briley, Blacksmith Shop
- Baker Hotel
- Corner Service Station
- Hansford Implement Company

- First State Bank
- Consumers Sales Co.
- Equity
- Crawford Implement Co.
- Hansford Implement Co.
- B. and C. Equipment Co.
- Campbell Tailor Shop
- Owens Sales Co.
- Spearman Steak House

- McClellan Krause Company
- Foxworth-Galbraith Lumber Co.
- White House Properties
- Chambers Dry Goods and Groceries
- Spearman Drug
- Spearman Super Service Station
- Berry's Cleaners
- White Auto Store
- Spearman Hardware
- Phillips 66 Service Station

- Stanley Garnett Implement Co.
- Orange Disc Service Station
- Corner Drug Store
- Dr. R. L. Kleeberger
- R. L. McClellan Sons - Case Dealers
- Western Auto Associate Store
- Cates Grocery and Market
- Ed Mundy, Contractor
- R. L. McClellan Grain Co.
- McClellan Chevrolet Co.

HANSFORD COUNTY... farm & ranch news

From The Extension Agents Bill Goldston

Homestead Improvement Workshop

Sponsored by THE GOLDEN SPREAD AGRICULTURAL CO-OP and THE TEXAS A & M COLLEGE EXTENSION SERVICE. Cooperating September 10, 1954. Presiding: Miss Doris Leggett, District Agent, Texas A & M Extension Service.

9:30 - 10:15 Opening: Assembly Room, Pan Tex Farm Offices. Group singing Mrs. J. R. Hoag. Plans and purposes of the Workshop: Sadies Hatfield, Specialist in Homestead Improvement, Texas A & M Extension Service.

All meetings will be held in or near the Pan Tech Farm Office Building. FIRST PERIOD 10:20 - 11:50 Get The Pests Before They Get Your Plants: Eldon Cleveland, Entomologist, Klaus-White Company, San Antonio.

10:20 - 11:50 Shrub Identification, Blufford Hancock, Associate Horticulturist, A & M College. Place: Room 2. Hostess: Mrs. Obrecht.

10:20 - 11:50 Pruning And Care Improves Roses And Shrubs: Mr. Floyd V. Studer, President, Amarillo Rose Society and Past President, Amarillo Mens' Garden Club.

10:20 - 11:50 Shrub Identification, Blufford Hancock, Associate Horticulturist, A & M College. Place: Room 4. Hostess: Mrs. J. H. Johnson.

10:20 - 11:50 Trashburner Improves Safety: W. S. Allen, Agricultural Engineer. Place: South of Pan Tech Farms Office (outside).

SECOND PERIOD 1:30 - 3:00 Shrub Identification Contest: Blufford Hancock. Place: Room 2. Hostess: June Gibbs.

1:30 - 3:00 Pruning And Care Improves Roses And Shrubs: Mr. Floyd V. Studer, President, Amarillo Rose Society and Past President, Amarillo Mens' Garden Club.

1:30 - 3:00 Shrub Identification Contest: Blufford Hancock. Place: Room 2. Hostess: June Gibbs.

1:30 - 3:00 Pruning And Care Improves Roses And Shrubs: Mr. Floyd V. Studer, President, Amarillo Rose Society and Past President, Amarillo Mens' Garden Club.

1:30 - 3:00 Shrub Identification Contest: Blufford Hancock. Place: Room 2. Hostess: June Gibbs.

1:30 - 3:00 Pruning And Care Improves Roses And Shrubs: Mr. Floyd V. Studer, President, Amarillo Rose Society and Past President, Amarillo Mens' Garden Club.

1:30 - 3:00 Shrub Identification Contest: Blufford Hancock. Place: Room 2. Hostess: June Gibbs.

1:30 - 3:00 Pruning And Care Improves Roses And Shrubs: Mr. Floyd V. Studer, President, Amarillo Rose Society and Past President, Amarillo Mens' Garden Club.

1:30 - 3:00 Shrub Identification Contest: Blufford Hancock. Place: Room 2. Hostess: June Gibbs.

1:30 - 3:00 Pruning And Care Improves Roses And Shrubs: Mr. Floyd V. Studer, President, Amarillo Rose Society and Past President, Amarillo Mens' Garden Club.

1:30 - 3:00 Shrub Identification Contest: Blufford Hancock. Place: Room 2. Hostess: June Gibbs.

Local Farmers To Head A. S. C. Board For 1954

County and Community Election Results: Perhaps you have already noticed by the newspapers the results of the recent ASC County and Community elections. In the event you haven't, here are the results as tabulated by the Community Election Board for Community:

Chairman F. A. Stapley Jr. Vice Chairman Elmo Dahl Regular Members Roy Thomas

Chairman John C. Venneman Vice Chairman Bill Logsdon Regular Members Andy Forman

Chairman Lloyd Buzzard Vice Chairman Rue Sanders Regular Members Kiff White

Chairman Tom Dozier Vice Chairman Bernie Sparks Regular Members Jack Hart County Committee: Chairman Hix Wilbanks Vice Chairman Erle Pittman Regular Members Robert Alexander, Sr.

1st Alternate George Buzzard 2nd Alternate Cheta Lieb Office Manager: Earl S. Chapman. New committees will assume office September 1, 1954 and, of course, re-elected committees will continue their present term.

If you served during the past year and are going off the committee August 31, 1954, we want to thank you for your good work and we know your neighboring farmers will appreciate it too. If you are returning, or newly elected, let us state that we are happy to welcome you to the committee and know that we can expect your full cooperation during the coming year.

your poison, Ethylene Dichloride, or Paradichlorobenzene crystals. Another reminder will follow at the time for treatment.

SEARS GILT SHOW The five boys who have the Hampshire gilts distributed by Sears Roebuck and Company will have their county show Saturday September 18. The boys will get their gilts together at the Charles Beck, Jr. place. The winner will compete in the Sears' Division in the Tri State Fair.

BINDWEED CONTROL It is not too late to treat Bindweed. Two good preparations to use is 5 pounds of Soda Ash Chlorate per Square rod or 16 pounds of Concentrated Borax per Square rod.

HIDDEN ENEMY Some Morning Glory plants are being discovered in Soy Bean fields. For your own protection, be careful not to let these prolific seed producers make a crop of seed.

The Khapra (car-ra) beetle a native of India, Ceylon and Malaya, has been found by USDA entomologists in California, Arizona and New Mexico. It's small and brown and looks much like some other grain-feeding bugs. Uncontrolled, it could become a serious pest of stored grain and grain products. If an unfamiliar bug shows up in your stored grain, report it to your county agent.

Fire is a constant threat during the cotton harvesting and ginning season. Farmers and ginners can help each other by the farmer keeping fire hazards out of the unginned cotton and the ginner by maintaining adequate fire control equipment in the gin, training employees to handle fire emergencies and keeping the gin plant reasonably clean.

BOREDOM CONTROL This is a reminder that the best time to control borers in affected trees is between October 20th and November 15th. Now would be a good time to get

Local Farmers To Head A. S. C. Board For 1954

County and Community Election Results: Perhaps you have already noticed by the newspapers the results of the recent ASC County and Community elections. In the event you haven't, here are the results as tabulated by the Community Election Board for Community:

Chairman F. A. Stapley Jr. Vice Chairman Elmo Dahl Regular Members Roy Thomas

Chairman John C. Venneman Vice Chairman Bill Logsdon Regular Members Andy Forman

Chairman Lloyd Buzzard Vice Chairman Rue Sanders Regular Members Kiff White

Chairman Tom Dozier Vice Chairman Bernie Sparks Regular Members Jack Hart County Committee: Chairman Hix Wilbanks Vice Chairman Erle Pittman Regular Members Robert Alexander, Sr.

1st Alternate George Buzzard 2nd Alternate Cheta Lieb Office Manager: Earl S. Chapman. New committees will assume office September 1, 1954 and, of course, re-elected committees will continue their present term.

If you served during the past year and are going off the committee August 31, 1954, we want to thank you for your good work and we know your neighboring farmers will appreciate it too. If you are returning, or newly elected, let us state that we are happy to welcome you to the committee and know that we can expect your full cooperation during the coming year.

your poison, Ethylene Dichloride, or Paradichlorobenzene crystals. Another reminder will follow at the time for treatment.

SEARS GILT SHOW The five boys who have the Hampshire gilts distributed by Sears Roebuck and Company will have their county show Saturday September 18. The boys will get their gilts together at the Charles Beck, Jr. place. The winner will compete in the Sears' Division in the Tri State Fair.

BINDWEED CONTROL It is not too late to treat Bindweed. Two good preparations to use is 5 pounds of Soda Ash Chlorate per Square rod or 16 pounds of Concentrated Borax per Square rod.

HIDDEN ENEMY Some Morning Glory plants are being discovered in Soy Bean fields. For your own protection, be careful not to let these prolific seed producers make a crop of seed.

The Khapra (car-ra) beetle a native of India, Ceylon and Malaya, has been found by USDA entomologists in California, Arizona and New Mexico. It's small and brown and looks much like some other grain-feeding bugs. Uncontrolled, it could become a serious pest of stored grain and grain products. If an unfamiliar bug shows up in your stored grain, report it to your county agent.

Fire is a constant threat during the cotton harvesting and ginning season. Farmers and ginners can help each other by the farmer keeping fire hazards out of the unginned cotton and the ginner by maintaining adequate fire control equipment in the gin, training employees to handle fire emergencies and keeping the gin plant reasonably clean.

BOREDOM CONTROL This is a reminder that the best time to control borers in affected trees is between October 20th and November 15th. Now would be a good time to get

Farm Bureau News KICK OFF DINNER

The Hansford county Farm Bureau Federation held their annual kick off dinner Monday House. Plans were formulated for the coming membership drive. Carl Hutchison, membership chairman presented the names of his district workers.

Kelly Garrett, vice president gave the invocation. Jack McO. K. Ayle, Area organization director, the speaker for the evening.

Hayle explained the plans recommended by the state organization for the membership campaign. After the dinner O. K. Hayle and Stanley Garnett drove to

Memphis for the Area school opening Tuesday morning of this week.

Mr. Hayle acted as moderator and Stanley Garnett discussed "Policy Development" on the program for the meeting.

This area school includes 12 counties of the district. KICK OFF BREAKFAST The Kick off breakfast will be held at the Graver Coffee Shop Tuesday October 5th at 8:00 a. m.

DISTRICT MEETING District 1 of the Texas Farm Bureau Federation will meet at the American Legion Hall in Amarillo Friday September 17.

DISTRICT QUEEN CONTEST

Twelve counties will have contestants in the District Farm Bureau contest, Sept. 18th. The public is invited to view this contest over KGG TV at Amarillo. The program begins at 7:30 p. m.

Mary Louise Crawford will represent Hansford county. President Eisenhower has offered food and medical aid to victims of the Danube River floods in Soviet controlled areas.

The Air Force's newest reconnaissance bomber set an unofficial speed record of 622 miles an hour without using maximum power or flying at the best cruising altitude.

SPECIAL OFFER

365 ISSUES

OF THE AMARILLO DAILY NEWS and the Sunday Edition

ONLY... \$9.95 By Mail

(Offer Good Within 150 Miles of Amarillo Expires December 31, 1954)

Send Your Order Direct To The Amarillo News or Through The Solicitor Of Your Choice.

BIN MORE ACRES EVERY DAY

...WITH A JOHN DEERE No. 55 - It's the Leader of the Self-Propelled!



Every day in the field with the John Deere No. 55 Self-Propelled is a big day—big in acreage harvested—big in bushels binned.

Up on the operator's platform, you're in complete command of the "eatest" combine in the field. All controls are at your finger-tips. You can instantly raise or lower the hydraulically controlled platform—instantly change the travel speed to match field and crop conditions "on the nose." What's more, after a big day in the field you're not tuckered out—and you don't look or feel as though you'd been through a dust storm.

Come in and let us tell you the complete story on this great combine.

ASK THE MAN WHO OWNS ONE

We think this is the greatest combine ever built. Of course you have heard your neighbors say that. But the absolute proof comes from the farmers who call on the custom cutters, and request that they use John Deere Combines.

The new combines feature a folding unloading auger, another new John Deere advancement. . . .

We urge every farmer to see us before maize harvest, and let us demonstrate the features of this fine machine. And, you farmers who have your maize custom harvested, we urge you to specify a John Deere Combine . . . as your preference. You'll never regret it!

HANSFORD IMPLEMENT CO.

Phone 2441 Spearman, Texas

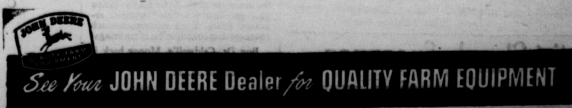

YOU ARE INVITED TO HEAR

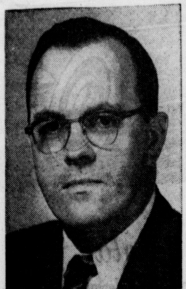

DR. HAROLD A. HASWELL
Executive Coordinator of the Christian Education Commission, Baptist General Convention of Texas, Dallas

Canadian Associational Brotherhood
FIRST BAPTIST CHURCH
MONDAY NIGHT SEPTEMBER 13TH
7:30 P. M. 1954
SPEARMAN, TEXAS

Refreshments Following Program
Bring a Young Man with You Who is a High School Junior or Senior

County Fair
The county fair is the county fair. The County Clubs have all their work on their minds. The following are chosen their subjects:

- Frozen Foods
- Meat in the Diet
- Hat Making
- Machine Attachments
- Copper Work
- Tailoring
- Accessories
- Food Preparation

Home Demonstration
The County Home Clubs in October interest program. Many chairs and divans are being made. This will be aside from the club meetings and meetings that are held by the County Extension Agent.

Interested
The workshop held in the farms in connection with the Golden Spread Farm Show, will be well attended. This starts at nine-thirty at the farm shown.

Bluetongue
Bluetongue, a disease now in production in commercial laboratories of the Texas Agricultural Experiment Station, is making contributions to research on the disease.

Winter Pastures
The winter pastures in Texas, advises E. Extension pasture specialist in the seed is using as a time-saver. Use is in big demand but is short.

Miss Valine Henderson Exchanges Wedding Vows With R. N. Lunn, Jr. In Gruver, Texas



Twilight nuptial rites were performed recently to unite Miss Valine Henderson and Raymond Nathaniel Lunn, Jr.

The bride is the daughter of Mr. and Mrs. Alfred Henderson and the groom's parents are Mr. and Mrs. R. N. Lunn of Olney, Texas.

Scenes of the ceremony were in the Sanctuary of the First Methodist Church, where burning white tapers in twin branched candelabra provided soft illumination. For the recitation vows the couple stood before an altar banked with greenery and baskets of white gladioli. John H. Allen, Minister of the Park Hill Church of Christ in Denver, Colorado, performed the ceremony. A program of traditional nuptial music was presented by Joe Goodin, organist, and Bruce Ayres, cousin of the bride, vocalist.

Miss Marguerite Winder was maid of honor.

The bride's other attendants were Misses Janelle Winkler, Jackie Thorsen, Glenda Green, Betty Ann Cooper, Barbara Bort, and Mrs. Charles Broadhurst of Abilene. Rita Henderson, sister of the bride, served as Jr. Bridesmaid.

The bridal attendants wore identical orchid amythest nylon tulle dresses with satin midriff and jacket. The maid-of-honor wore an identical dress of princess purple. They carried bouquets of purple asters.

Brenda Williams, flower girl and cousin of the bride, wore an orchid tulle frock and carried a basket of rose petals.

Mike Vincent of Stratford, Texas, was ringbearer. He is a cousin of the groom.

R. N. Lunn of Olney attended his son as best man. Groomsmen were: Neil Commins, Don Lunn, brother of the groom, Walter Bryan, Melvin Schlegel of Olney, F. L. Ballard of Crowell, Bob Waddle of Cedar Hill, and Leroy Mirris of Bonham.

When given in marriage by her father the bride was wearing a gown of exquisite Chantilly lace gracefully draped over billowing nylon tulle, with Chapel train. The veil is a scalloped tulle made of lace trimmed in seed pearls. The material is silk illusion. Her only jewelry was a single strand of pearls, which was a gift of the bridegroom. Her bouquet was a white orchid surrounded by stephanotis.

A reception was held in the Fellowship Hall of the Church. The serving table was laid with a white linen cloth centered with an arrangement of orchid asters, flanked by orchid candles in crystal holders. In the house party were Misses Patsy Cluck, Peggy Bort, Faezie Cooper, and Misses Donnie Thorsen, Dee Allen, and Bobby Alexander.

When Mr. and Mrs. Lunn return from a trip to Colorado they will be at home at 3605 35th St., Lubbock, Texas, where they will continue their studies at Texas Tech.

Out of town guests included Mrs. Stella Henderson of Gainesville, grandmother of the bride, Mrs. C. J. Bird of Fort Worth, grandmother of the groom, Mr. and Mrs. W. N. Lunn, of Olney, grandparents of the groom, Mr. and Mrs. Bernard Lunn, Lubbock, Misses Clyde Benson, E. C. Hallman, Dudley Myers and Miss Virginia Moore of Olney, Miss Estey Raines, Wichita Falls, Mr. and Mrs. G. W. Odum of Denison, Mr. and Mrs. Vern Vincent, Mr. and Mrs. Curran O'Brien, and Mrs. W. G. O'Brien of Stratford, and Mr. and Mrs. David Long of Guymon.

Family Reunion Enjoyed In Lubbock

Mr. and Mrs. Henry Roper and Mr. and Mrs. Otho Gammill, Mr. and Mrs. Emory Dee Roper and their families went to Lubbock over the weekend for a Reunion of Mrs. Henry Roper's family.

Over 100 relatives gathered in the park for a very enjoyable time.

Happy Homes Club

The Happy Homes H. D. Club met in the home of Mrs. Kenneth Evans Sept. 2. Miss Gibbs gave a demonstration on "Kitchen Fatigue".

Members present were: Mesdames: Bernard Barnes, Kenneth Bailey, M. L. Gunter, Alton Ellis, worth, Albert Mackie, the hostess, and two guests Mrs. Ita Tindell and Mrs. Sheppard.

Plan Reception For Teachers At Gruver Sept. 13th.

Members of the Gruver P. T. A. announce the annual reception and social honoring teachers of the Gruver School system. The reception will be held in the old Gym, beginning at 8:00 p. m. Monday September 13.

Everyone is invited and patrons of the school, whether they are members or not are urged to attend and get acquainted with the school personnel.

OSLO NEWS

By J. P. Kauffman

Mrs. Laura Walker of Levelland, Texas, has been helping her daughter, Mrs. Bill Johnson, here last week. Mr. and Mrs. Joe Walker and children accompanied her back to Levelland for a visit there.

Mr. and Mrs. E. David Knutson and Mr. and Mrs. Clifford Stiedel and Nancy were Sunday dinner guests in the home of Mrs. Clara Stedje.

Wednesday of this week Mr. and Mrs. E. David Knutson will return to Stillwater, Okla., where David will reenter the A & M College there. They will live in a trailer home during this school year.

Mrs. Betsy Stavlo and Lloyd were dinner guests in the Joel Stavlo home on Sunday.

Bonnie McFadin has reentered school at Panhandle A & M College at Goodwell, Okla.

The Reuben TeBeest family had Sunday dinner with the Henry Moens of Guymon.

Mr. and Mrs. Lynn Hart had supper with the Reuben TeBeest on Friday night.

Mr. and Mrs. Wendell Renuau and children, who are now living in Colorado, had Labor Day dinner in the John O. Dahl home here. The Sherman Schibler and Jewell Ward families were also there for the occasion.

Mr. and Mrs. Archie Nelson and daughter of Amarillo spent the Labor Day week-end here in the Clarence Johnson home.

Ray Knutson, who is working for the Misc-Wisc Plant, went home to Bosque County, Texas, over the Labor Day week-end.

The O. J. Hoel family had dinner in the Terry Huse home in Texhoma on Sunday.

Our Young Peoples' Luther League showed two good movies in our parish hall on Sunday night. "The Malagasy Story" and "The Higher Pardon".

Gladiola Flower Club

Members of the Gladiola Flower Club met in the home of Mrs. Don Knox Thursday, September 2. Mrs. Erving Lamb assisted Mrs. Knox as co-hostess.

Winning arrangements were exhibited by Mesdames: Loyd Buzzard, George Collard and Irvin Davis.

The winning flower specimen was grown and exhibited by Mrs. W. C. Davis.

Mrs. Bill Jackson gave a lesson on "Miniature Arrangements". A lesson on "Table and W.A.M. Arrangements" was given by Mrs. George Collard.

Members present were Mesdames: Loyd Buzzard, Harold Crooks, Irvin Davis, W. C. Davis, Craig Hutchison, Bill Jackson, Marcus Larson, Johnnie Lee, Rex Sanders, Jr. Lewis Schnell, Bill Shelby, George Collard and the hostesses.

The next meeting will be in Mrs. Lewis Schnell's home, September 30.

FIRST METHODIST CHURCH

Spearman, Texas

11:00 A. M. Sermon: "The Creative Power of Jesus Christ"

7:30 P. M. Sermon: "Heart Religion"

The Church Needs You and You need the Church. Come worship with us.

Aubrey C. Haynes, Minister

Rose Garden Club

The Rose Garden club met in the home of Mrs. Sam Wysong Friday Sept. 3. Mrs. Tommy Brown, club president, presided over the business meeting during which plans were made for a barbecue on Sept. 7. This will be to honor the new members.

Refreshments of ice tea and cake were served to Mesdames: A. L. Wilson, Troy Sloan, Tommie Brown, Edward Dear, Sonny Nollner, Kiff White, Bob Cox, Jimmy Crawford, L. W. Rosenbaum, J. L. Brock, Doyle Jackson, Cecil Ralston and the hostess Sam Wysong.

'Sixth Sense' And Business

President Don R. Grimes, of the Independent Grocers' Alliance, says women shoppers sometimes have what he calls a "sixth sense" about coming business conditions. He attributes it to something like women's intuition, and says there is definitely something to it.

Grimes maintains that those studying economic conditions, and probably future trends, would do well to watch the habits of housewives in the nation's stores. The food purchases of housewives in particular, he says, reflect what is happening in the average American family, and that attitude of tightening up or enjoying good times.

One way this can be detected, according to Grimes, is by watching what types of food women buy. If they begin to switch to starchy foods, and less expensive cuts of meat, then hard times are being experienced, or expected. When the trend is in the other direction, times seem to be good or the outlook optimistic.

Speaking of the last depression as an "era of bread and potatoes," Grimes says at that time housewives bought very little of the choice cuts of meat and more expensive items. In recent years Americans have been eating better than ever before and this reflects the relative prosperity enjoyed by most Americans.

In answer to the 864 question, whether the buying habits of housewives are now indicating a trend for the future, Grimes replied that the housewife's habits today indicate a period of prosperity. The current outlook is optimistic, according to Grimes, who bases his opinion on the current attitude of food purchasers in the nation's independent grocery stores.

July Stock Exchange Trading Was the Largest Since '51

Merciano is to fight Charles in September title defense.

Stop Taking Harsh Drugs for Constipation

Avoid Intestinal Upset! Get Relief This Gentle Vegetable Laxative Way!

For constipation, laxative harsh drugs. They cause brutal cramps and gripping, disrupt normal bowel action, make repeated doses needed.

When you are temporarily constipated, get relief *fast*—without pain, without harsh drugs. Take Dr. Caldwell's Sensa Laxative Compound. The extract of Sena in Dr. Caldwell's is one of the finest natural laxatives known to medicine.

Dr. Caldwell's Sensa Laxative never good, gives gentle, comfortable, soothing relief of temporary constipation for every member of the family. Helps you get "on schedule" without repeated doses. Gives relief without harshness that constipation often brings.

Buy Dr. Caldwell's Money Back if not satisfied. Mail order to Box 286, New York 16, N. Y.

First Baptist Church, Spearman

9:45 A. M. Sunday School
10:55 A. M. Morning Worship
7:00 P. M. Training Union
8:00 P. M. Evening Worship

WEDNESDAY SERVICES

7:45 P. M. Prayer & Bible Study.
O. L. Bryant Pastor

Spearman Drug

BARGAIN RATES AVAILABLE NOW.

We are glad to inform the public that the Amarillo Daily News and Sunday News-Globe is available at BARGAIN Rates. Perhaps the lowest rate that will ever be offered the public again, in view of the advancing production cost newspapers. Just phone or write Bill Miller at Spearman Reporter and we will book you up for a full year at the low rate of \$8.95. This subscription rate good for paper via mail only.

BILL MILLER
AT REPORTER Phone 5441

PHILANTHROPY.

Gifts and bequests of \$1,000 or more in ten large city areas of this country totaled \$374,860,716 for the first six months of this year. During the same period in 1953, the total was \$247,470,097.

RAILROADS.

The nation's railroads, which last year lost a record \$704,600,000 on passenger service, are seeking to recover economic strength by pleas for permission to abandon service on more unprofitable lines.

CANADIAN ORES.

The first iron ore from the fabulously rich Unsuva fields near Seven Islands, Canada, was recently shipped by freighter to the United States. The ore, of the Canadian woods, is expected to strengthen defense and economic planning.

GERMAN SOVEREIGNTY.

President Eisenhower received the unanimous support of the Senate to take direct action in the restoration of German sovereignty unless France ratifies the European Defense Community treaty. The Senate voted 88-0 for the resolution.

NATION'S BUSINESS.

Industrial activity in July was sustained by the heavy rate of building construction and consumer-buying at the retail level. Stock prices continued to reflect the step-up of the cold war and better corporation earnings made possible by lower Federal taxes. Department store sales reported by the Federal Reserve Bank showed an over-all increase of 1 per cent in the week ended on July 24, compared with a year ago.



You'll always be glad you bought a Chevrolet

(and now's a great time to buy one)

Isn't it great to hum along the highway in a car fresh out of the showroom? But how long is why it lasts longer and pleasure last? This is why it lasts longer if you buy a new Chevrolet... and why right now is such a smart time to buy one.

You'll stay proud of Chevrolet's lasting good looks. You won't find another low-priced car with the look of quality you see in Chevrolet. And if you like Chevrolet's looks now, you'll like its looks always. For there's fine design in those clean and smoothly curved lines (nothing "boxy" about Chevrolet). Fine design like this, you know, always wears well—never really goes out of style.

You'll enjoy exclusive features for finer motoring. Chevrolet quality runs deep. There's more

pride for you in the only low-priced car with the finer materials and workmanship of Body by Fisher. There's more fun for you in the highest-compression power of any leading low-priced car. (Higher compression means more ginger in the going and more miles out of the gas.) There's more safety for you in the biggest brakes and the only full-length body-girdler frame in the low-price field. And there's softer Uniflex Chevrolet's more finely built Safety Plate Glass in all windows of sedans and coupes!

You save when you buy and when you trade. Even so, Chevrolet is priced below all other lines of cars. (That's possible because Chev-

rolet builds the most, and can build 'em better to sell for less. And at trade-in time, you'll be ahead again from Chevrolet's traditionally higher resale value.

You'll get a special deal right now. Right now, we're in a position to give you the deal of the year on a new Chevrolet. Come in and let us show you how much you'll gain by buying now!

Now's the time to buy! Get our big deal! Enjoy a new 1958 Chevrolet

YEAR AFTER YEAR, MORE PEOPLE BUY CHEVROLET THAN ANY OTHER CAR!

McClellan Chevrolet Co. Spearman, Texas
Gruver Motor Co. Gruver, Texas

OPENING FOOTBALL GAME



1954 Greyhounds

- | | |
|----------------------|-----------|
| Masson, Kenneth | Junior |
| Dahl, Loren | Junior |
| Dennis, E. C. | Sophomore |
| Hampton, Alton | Junior |
| McMillian, Tony | Senior |
| Mitts, Alvin | Junior |
| Peddy, Byron | Sophomore |
| Sturman, Fred | Sophomore |
| Winkler, Allen | Senior |
| McClellan, Albert E. | Freshman |
| McClanagon, Dean | Junior |
| Lowry, Larry J. | Junior |
| Hart, Jon | Freshman |
| Barkley, Leslie | Freshman |
| Stewart, Hank | Freshman |
| Harris, Billy Bob | Freshman |
| Davis, Warren | Junior |
| Dahl, Robert L. | Junior |
| Sparks, Erbie Dean | Freshman |
| Sparks, Jerry J. | Junior |
| Cotter, Charles E. | Junior |
| Mathews, Bobby | Freshman |
| Lewis, Joe Larry | Sophomore |

Gruver Greyhounds vs Sunray Bobcats

Gruver Stadium, Friday Nite, Sept. 10th - Kick off 8 p. m.

This Advertisement Sponsored By The Following

- Wemans Feed Store
- and Shook, Texaco Retail Sta.
- Millian Variety Store
- ter Food Store and Market
- m Machine Service

- Heath Food Market
- Sluder - Evans Oil Company
- Phillips 66 Service Station
- Riley Bros., Conoco Wholesale and Retail

- Gruver Elevators, Inc.
- Gruver Motor Company
- Universal Oil Company
- Ward Bros. Hardware
- Westerfield Dry Goods Company

- Gruver Chamber of Commerce
- Gruver State Bank
- Peddys Butane and Oil Company
- Gruver Lumber Company
- Gruver Hotel Coffee Shop

CHURCH CALENDAR

| | |
|---|-------------|
| FIRST BAPTIST CHURCH — GRUVER Bro. Bill Burton, Pastor | |
| Sunday School | 9:45 a. m. |
| Preaching Service | 11:00 a. m. |
| Training Union | 7:00 p. m. |
| Preaching Service | 8:00 p. m. |
| Wednesday Prayer Service | 8:00 p. m. |
| ***** | |
| FIRST CHRISTIAN CHURCH — SPEARMAN Rev. C. N. Van Dyke, Pastor | |
| Sunday School | 9:45 a. m. |
| Preaching Service | 11:00 a. m. |
| Young Peoples Service | 6:00 p. m. |
| Preaching Service | 7:30 p. m. |
| Tuesday: Ladies Prayer Service | 8:00 p. m. |
| Wednesday: Womens Circle Meeting | 2:30 p. m. |
| Wednesday: Choir Practice | 7:00 p. m. |
| Wednesday: Prayer Meeting | 8:00 p. m. |
| ***** | |
| MORSE METHODIST CHURCH — MORSE Rev. O. C. Evans, Pastor | |
| Sunday School | 10:00 a. m. |
| Morning Services | 11:00 a. m. |
| M. Y. F. | 6:30 p. m. |
| Evening Services | 7:00 p. m. |
| ***** | |
| ASSEMBLY OF GOD — SPEARMAN John K. Pratt, Pastor | |
| Sunday School | 10:00 a. m. |
| Morning Worship | 11:00 a. m. |
| Evening Worship | 7:45 p. m. |
| Mid Week Services, Friday | 7:45 p. m. |
| ***** | |
| FIRST CHRISTIAN CHURCH — GRUVER Bro. Frank Reese, Pastor | |
| Sunday School | 9:45 a. m. |
| Morning Worship | 11:00 a. m. |
| Evening Worship | 7:00 p. m. |
| 1st Weds. Monthly Fellowship | 7:30 p. m. |
| ***** | |
| FIRST METHODIST CHURCH — SPEARMAN Abrey C. Hayes, Minister | |
| Church School | 9:45 a. m. |
| Morning Worship | 11:00 a. m. |
| Methodist Youth Fellowship | 6:00 p. m. |
| Evening Worship | 9:00 a. m. |
| Bible Study, Tuesday | 9:00 a. m. |
| Mid Week Services, Wed. | 7:00 p. m. |
| ***** | |
| CHURCH OF CHRIST — SPEARMAN R. Paul Smith, Preacher | |
| Bible Class | 10:00 a. m. |
| Preaching | 11:00 a. m. |
| Communion | 11:45 a. m. |
| Young Peoples Classes | 7:00 p. m. |
| Evening Worship | 8:00 p. m. |
| Monday, Mens Training Class | 8:00 p. m. |
| Wed. Ladies Bible Class | 9:30 a. m. |
| Wed. Mid Week Service | 8:00 p. m. |
| ***** | |
| MORSE BAPTIST CHURCH — MORSE Bro. Ralph Renfro, Pastor | |
| Sunday School | 9:45 a. m. |
| Worship | 11:00 a. m. |
| Training Union | 7:00 p. m. |
| Worship | 8:00 p. m. |
| Mid Week Service Wednesday | 7:00 p. m. |
| ***** | |
| CHURCH OF CHRIST — GRUVER James O. Wilburn, Minister | |
| Bible School | 10:00 a. m. |
| Morning Worship | 10:50 a. m. |
| Communion | 11:45 a. m. |
| Song Drill | 6:30 p. m. |
| Evening Worship | 7:30 p. m. |
| Mid Week Services, Wed. | 7:30 p. m. |
| Women Bible Study Thursday | 2:30 p. m. |
| ***** | |
| GRUVER METHODIST CHURCH — GRUVER Rev. Cecil Ottinger, Pastor | |
| Sunday School | 9:45 a. m. |
| Morning Services | 11:00 a. m. |
| Methodist Youth Fellowship | 6:45 p. m. |
| Evening Services | 7:30 p. m. |
| Wednesday Prayer Service | 7:30 p. m. |
| Wednesday Choir Practice | 8:30 p. m. |
| Thursday W. S. C. S. | 2:30 p. m. |
| Wesley Circle, Thursday | 10:00 a. m. |
| ***** | |
| SACRED HEART CATHOLIC CHURCH — SPEARMAN Father Bernard J. Blavervie, Pastor | |
| Mass (1st and 2nd Sundays) | 9:00 a. m. |
| 3rd, 4th and 5th Sundays | 11:00 a. m. |
| All other Services announced at Masses. | |
| ***** | |
| UNION CHURCH — SPEARMAN Rev. Calvin Springer, Pastor | |
| Sunday School | 10:00 a. m. |
| Morning Worship | 11:00 a. m. |
| Bible Classes, Sunday | 6:30 p. m. |
| Evening Worship | 7:30 p. m. |
| Wednesday Bible Study | 7:30 p. m. |
| ***** | |
| FIRST BAPTIST CHURCH — SPEARMAN Bro. O. L. Bryant, Pastor | |
| Sunday School | 9:45 a. m. |
| Morning Worship | 10:55 a. m. |
| Youth Training Services | 6:30 p. m. |
| Evening Worship | 7:30 p. m. |
| Wednesday Teachers and Officers Meeting | 7:00 p. m. |
| Wednesday Mid-Week Services | 7:45 p. m. |
| ***** | |
| OSLO LUTHERAN CHURCH J. P. Knudson, Pastor | |
| Sunday Worship at | 11:00 a. m. |
| Ladies Aid every last Thursday afternoon of each month | |
| Luther League on Sunday evening every three weeks. | |

Presenting
Churches & Ministers
 of HANSFORD COUNTY

© H. H. HUTSON

Brother RALPH W.
RENFROW
 Pastor, FIRST BAPTIST CHURCH
 Morse, Texas

CAME TO MORSE FROM LOGAN, OKLAHOMA
 JUNE 21, 1952 AS FIRST BAPTIST CHURCH
 PASTOR. ENTERED THE MINISTRY OF MOUNT
 VIEW BAPTIST CHURCH — LOGAN, OKLA.
 BORN IN WOODWARD, OKLA. MAY 16,
 1921. SCHOOLED, BALKO, OKLA., DELTA,
 COLO., OKLAHOMA BAPTIST COLLEGE —
 SHANNON AND WARDLAND IN PLAINVIEW,
 TEXAS. MARRIED MILDRED SAGER OF GRAY
 OKLAHOMA JULY 25, 1949.



THE CROSS IS AMONG THE OLDEST OF ALL
 SACRED SYMBOLS AND THERE IS EVIDENCE
 IT WAS USED IN VARIOUS FORMS AS A
 RELIGIOUS EMBLEM BY WIDELY SEPARATED
 PEOPLES LONG BEFORE THE CHRISTIAN
 ERA BEGAN. MANY CENTURIES
 BEFORE THE TIME OF JESUS THE
 EGYPTIANS USED IT ON MONUMENTS.

SPEARMAN REPORTER 1954

YOUR PASTOR

Go to the church of
 your choice this Sunday.



This advertisement made possible by the following

- | | | | |
|--------------------------|---------------------------------|----------------------------|--------------------------------|
| Byrd & Shook | Morse Implement Co. Mack Dortch | Texaco Wholesale Oil Co. | Morse Supply Co., Dorsey Schad |
| Ward Brothers | Southwestern Public Service Co. | Gruver Chamber of Commerce | Peddy Butane and Oil Co. |
| Cutter Food Market | Gruver Hotel Coffee Shop | Universal Oil Company | Gruver Farm Machine Service |
| Heath Food Market | Gruver Motor Company | Kimbell Milling Co. | Gruver Lumber Company |
| Phillips Service Station | | | Sluder - Evans Oil Co. |

The Spearman Reporter

Successor to the Hansford Headlight, Published Thursday of each week in Hansford County, at Spearman, Texas.

WILL J. MILLER, Editor and Publisher

Entered as second class matter Nov. 21, 1919, at the postoffice at Spearman, Texas, under the Act of March 3, 1879.

In Hansford and adjoining counties, One Year \$2.50
Out of Hansford and adjoining counties, One Year \$3.00

CLASSIFIED ADVERTISING

First insertion, 4c per word; 2c a word for every issue thereafter. Card of Thanks, 4c per word. Display Rates on Request. NOTICE TO THE PUBLIC: Any erroneous reflection upon the reputation or standing of any individual, firm or corporation that may appear in the columns of The Spearman Reporter will be corrected when called to the attention of the management.

Don't Name It

The nights are cooler—but the day time heat is terrible for the month of September. Maybe it will RAIN soon.

My cotton picking brother told me some five years ago that he would have a nine year drouth—said he got the information from a government report. I gave him a merry ha, ha—at the time—but it sure looks like that cotton picker may have accidentally given me the correct information. I got a hunch though we will have a severe cold wet winter this year and Wheat PRODUCTION next year. What I mean is 25 bu. average over the county.

Want to express thanks to Clyde Hazelwood for coming into the shop for a visit. He had hardly entered the door until I told him I had a new part for my Linotype that he would have to put on for me. He did it in about 15 minutes, and saved me the expense of sending for an expert mechanic. Comes Christmas, I mean to see that Santa Claus makes a stop in Amarillo and leaves a pocket knife or a new hat for Clyde. Incidentally he had Cowboy (Bobby) with him. I used to whip Bob all over the front yard when I first mov-

ed to Spearman. At that time I was boarding with Clyde and family—and Cowboy was only a teenager. Now he is as big as Wesley Weston, and I bet I couldn't whip him with both his arms tied behind him.

Speaking of Wesley Weston. He is making as good a preacher as he was a football player—and with his talented wife, The former Miss Dale Daughter of Rev. and Mrs. C. R. Dale.

We predict the two will do great things for the church they represent. They plan to enter Bible School at Oklahoma City in the near future, and both of them will be out on the field in evangelistic services during their college days. Miss Dale was formerly employed at the First State Bank here, and has many friends among Hansford folk. Wesley is a nephew of Mr. and Mrs. Chip (good I can't think of Chip's real name) Martin. He lived here in Spearman and finished at Spearman High School. He and his wife have been in evangelistic meetings during the last few months, and are now visiting Mr. and Mrs. Chip Martin. Mrs. Weston is a talented musician, and she can make a piano talk Chinese and an accordion moan Hindustian, or in other words she's GOOD. Our best wishes go with this Spearman young couple, and we will be expecting a lot of them during their future life.

I am announcing here and now that I have no intentions of going Elk hunting or deer hunting this October. It's just too rugged for a man of my age and temper-

ments—but I shore do hope I catch up on all my work and help Billy get his wheat crop underway before the season opens. They say that only a FOOL never changes his mind, and I don't rate myself as a FOOL.

Slim Cates came in the week end to inform me that he had not abandoned the position of Assistant Curstone Coach, and warned me that he had plans that might usurp my position as Head Curstone Coach. I tried to pry out the secret, but Slim said just wait until we get started and I will show you some curstone coaching that will open your eyes. I sure hope he is able to help me and Mickey pace the Lynx to a victorious season—and if he REALLY does produce I aim to resign in his favor and step down to the Assistant Job. Poor John Bishop is getting so old and decrepid that he doesn't even report for curstone coach meetings any more. It's pitiful. Maybe he had better try to learn tennis or sumpin that aint so rough.

The Reporter is printing 300 Last will and testament for E. C. Greene, the Insurance and Loan Man. Not, you understand that E. C. needs that many—but because he is a generous fellow and plans to give these printed wills to his friends and customers. We will say this much for the contents of the legal document—it covers the ground more thoroughly than any will this writer has ever read. We paid \$25.00 to a lawyer to prepare our will, and if we had not been so hasty we could have used that \$25.00 bucks for a fishing trip—and maybe brought a rain—but so mote it be—and if you want to take care of the job of making your will—I advise you to see E. C. Greene—he will give you this printed will and all you have to do is to insert a few words here and there and get a witness. The will was originally prepared by Lawyers representing a large corporation. It is thorough.

United States exports continue to decline.

O'Brien betters 60 feet for world shutout mark. Cotton crop in 1933 totaled 16,465,000 bales.

MORE LOW PRICES

Mean MORE SAVING FOR YOU

Self-Service Produce

(COLORADO)

CAULIFLOWER head **27¢**

TOMATOES (Colorado) lb. **15¢**

TOKAY GRAPES 2 lbs. **25¢**

BANANAS 2 lbs. **29¢**

POTATOES 10 lbs. **49¢**

Libbys Frozen Fancy Brussels Sprouts pkg. **29¢**

SHURFINE 6 OZ. FROZEN ORANGE JUICE 2 For 35¢

MARYLAND CLUB INSTANT COFFEE 2 OZ. **67¢**

ALL FLAVORS KOO AID 6 For 19¢

BEST MAID - QUART DECANTER WAFFLE SYRUP 38¢

Fresh and Lean Ground Beef 3 lbs. **\$1.00**

Lean and Streaked Short Ribs, lb.

Fine For Bar-B-Q Chuck Roast, lb.

Arm Roast, lb.

Fresh Fryers and Hens

GARDEN CLUB 24 OZ. APPLE JELLY

HUNTS CATSUP 2 For

SEASIDE TALL CAN BUTTER BEANS 2 For

LIBBYS FANCY CALIFORNIA SPINACH Tall Can 2 For

BEST MAID Cider VINEGAR Gallon

Tea LIPTONS 3 1/4 lb. **3**

PINTO BEANS 2 lbs. **\$1.00**

FILLSBURY 25 LBS. FLOUR

NABISCO CHOCOLATE COOKIES OREO'S 1ge. pkg. **37¢**

NABISCO CRACKERS RITZ lb. **33¢**

GIANT PACKAGE TREND 43¢

Light THE WAY TO BETTER GRADES

THIS EASY THREE-STEP WAY

Homework is finished faster and more accurately when the study light is right. Give your children the advantage of good light for home study this easy three-step way. Then watch their grades improve!

- 1 Get a lamp measuring 15" from shade bottom to table top. Shade should be wide enough to spread light over work area and deep enough to conceal bulb from eyes.
- 2 Equip the lamp with a 150-watt inside frosted bulb (A) if the lamp has a diffusing bowl; with a 150-watt white indirect bulb (B) if it has not.
- 3 Place the lamp 12" from front of desk or table and 15" to left of work center. For a left-handed student place lamp at right.

See your lighting equipment dealer or our office for the bulbs and lamps you need. Better light means a better student.

COMMUNITY PUBLIC SERVICE

PEPPIN BISCUITS 2 Cans 25¢

LIBBYS FANCY CALIFORNIA SPINACH Tall Can 2 For

BEST MAID Cider VINEGAR Gallon

Tea LIPTONS 3 1/4 lb. **3**

PINTO BEANS 2 lbs. **\$1.00**

FILLSBURY 25 LBS. FLOUR

NABISCO CHOCOLATE COOKIES OREO'S 1ge. pkg. **37¢**

NABISCO CRACKERS RITZ lb. **33¢**

GIANT PACKAGE TREND 43¢

FRIENDLIEST STORE IN THE PANHANDLE MAIN STREET

CUT-RATE GROCERY MARKET

COUNTY wells with Apprx. Secretary 41
Gresho South W.
well drill
at, Gru
smaller Sun
an outsta
er of Gru
count alm
as the l
ounds came
with the A
to
stand
to unoffi
team o
as a result
ates amount
that the
indicate
and more i
safety route
holding a 25
begin fed
years during
the scales w
carry. The S
and our plan
just desper
proved rat
ward pass
over in the
ppled by D
training be
the Craver
one 2 yard
we elated v
the talk de
indicated t
Graver to co
municipal cou
their play
him at Gru
ing
it has not b
understand
musical Gro
road sign
shated it on
line, or the
impossible
fully pair
understand
PEARMAN C
is a way
the Jarring L
the Greshou
We will see,
verton Is
der For 1
al Censu
of Mr. Ol
erie, Texas a
the 1934 Cen
was announce
Mr. Charles
will direct
arators who
in Ochilt
omb, and He
He reported
sensus agricul
Amarillo, T
training.
der is one of
the field op
sensus of Agri
Responsibility
ations and su
plan and i
nigments; re
enumerators
ation where ne
difficult en
ing the trail
Leverton
district where
we weeks recru
checking censu
sionaries, and t
s in prepari
of the census
September 28
-Spl) The Se
Foundation.
here has anno
ment to the A
of J. R. Collar
represent Han
Council ds
year, accordi
of Dallas GH
chairman of
well.
western Mo
a non-profit
nization. It co
wealth and co
St. southwest.
the Advisory C
almost every
This membe
broadened to
Texas as we
Alabama and
ert said.
erse and Mr.
Tomlinson att
Convention
and her sist
over night
Converse this