

The Spearman Reporter

NO. 14

THE SPEARMAN REPORTER, Hansford County, Thursday, March 10, 1955

New Oil Tests Staked In Hansford County Past Week

Five deep wildcat tests, four in Hansford County, were filed with the Railroad Commission last week. Gray County got the other test, a mile from the first deep Ellinger discovered in Northeast Gray County. The field registered 24 locations with a total of 583 barrels with five gas wells giving total potential of 23,372,000 cubic feet.

Cool Week In Texas

The national weather bureau designated March 1951, as a cool week in Texas, and throughout the state public schools, and other organizations, and get better acquainted with their school teachers, and marketings, and production, and even though the one-month total income is expected to be 4.1 percent, and the total red.

Bond Goal For Hansford County

The goal for Hansford County is \$185,000, according to C. A. Gibner, appendix completions arose, and he passed away in the hospital there Tuesday of this week. No further work has been received from County Agent Bill Goldston. Funeral arrangements and further details could not be obtained, at Press time Wednesday.

Father Of Bill Goldston Dies At Hereford, Texas

Bill Goldston was called to Hereford Texas over the weekend to be with his father. The Elder Mr. Goldston had had major surgery Friday, due to ruptured appendix. Complications arose, and he passed away in the hospital there Tuesday of this week. No further work has been received from County Agent Bill Goldston. Funeral arrangements and further details could not be obtained, at Press time Wednesday.

Mrs. Ralph Bort Honored At Annual Gruver C. Of C. Meet

A large and appreciative audience of home folk and out-of-town visitors placed their stamp of approval on the judgment of Directors of the Gruver Chapter of Commerce Tuesday evening when the organization presented Mrs. Ralph Bort a plaque and the honor of "Woman of the Year." The surprise feature of the annual meeting of the Chamber occurred early in the program. Mrs. Bort had been asked to speak in the invocation at the meeting and was seated at the head table. One of her former pupils, J. C. Harris presented the plaque. The speaker made quite a talk about the honor being given to a woman this year, and perhaps one was more surprised than Mrs. Bort when she was presented this high honor. In accepting the presentation, Mrs. Bort stated that she understood NOW why she was asked to present the invocation at the meeting.

Lions Enjoy Film At Noon Meeting Tues.

Members of the Spearman High School girls basketball team and their coach Bill Shelby were guests of the Lion club for the noon luncheon held at the H. D. Club room Tuesday noon. Coach Shelby introduced the girls and made comments relative to the past season schedule of games.

Polio Vaccine For Hansford Children

Detailed plans now are being worked out for the possible administration of polio vaccine to 242 Hansford County children who will be eligible to receive it if it is licensed. Dr. R. L. Kleberger, County Health Officer, declared today.

62nd Wedding Anniversary For Mr. And Mrs. R. C. Lowe

March 5th marked sixty-two years of married life for Mr. and Mrs. R. C. Lowe of Gruver, long-time residents of Hansford County. The marriage took place in Brown County but the bride remained there until the bridegroom got back to Hackberry Creek, in the Oklahoma Panhandle and built something for them to live in until they lived out their claim.

Wilson Buchanan Heads NPWCD

Wilson Buchanan, who has been Chamber of Commerce Manager for the past two years, resigned his post last week to accept a position of Manager of the North Plains Water Conservation District, with headquarters in Dumas, Texas.

Scout History Spearman Girls

The first installation was held in the home of Helen Fisher, Miss Norma Ewing was at that time the Area Field Advisor and Spearman was the first of the new units.

Cancel Plans For 4-H Club Tour Mar. 12

As a feature of National 4-H club week, plans were made for a joint boys and girls 4-H club tour to Pampa for Saturday of this week. Due to the death of Bill Goldston's father, the plans for the tour have been cancelled.

Budget News

Mrs. John Kenney and Mrs. J. M. Blodgett went to Dumas Monday to visit Mr. and Mrs. Spencer Conrade. Mrs. Blodgett will spend a few days with them.

Answer the Call

OUT OF QUIETNESS COMES STRENGTH

Join and Serve

Strengthened with all might to his glorious power.

Olson Chambers New C. Of C. Manager

Olson Chambers was elected to the post of Manager of the Spearman Chamber of Commerce, by the board of Directors, last week. Olson needs no introduction to this city, nor community. He has been reared here, and finished High school with the class of 1934.

Special Exhibit Of Oil Paintings To Be Held At Panhandle A And M

GOODWILL, FEB. — (SPECIAL) Ila McAfee Turner, national known artist, will have twenty-eight oil paintings on exhibition in the Gallery of the No Man's Land and Historical Museum throughout March. Nolan McWhirter, museum curator, said today.

Baptist Revival Continued Through March 20

Announcement is made that the Baptist Revival will continue, with daily services at 10:00 a. m. and 7:30 p. m. through Sunday March 20th.

And Mrs. Beck Will Hold House On 60th Wedding Date

Every one is cordially invited to call on this pioneer Hansford County couple on this special day.

Accident On Dirt Road Causes Death Of J. A. Thomason And Serious Injury Of Billy Brandt

Billy Brandt, popular young business man of Spearman, was badly injured, and J. A. Thomason, a long time employee of the Baker-Taylor Drilling Company, was killed in a truck accident, which occurred on a dirt road near the Noltey community between Perryton and Canadian, Tuesday morning at 1:00 a. m.

62nd Wedding Anniversary For Mr. And Mrs. R. C. Lowe

March 5th marked sixty-two years of married life for Mr. and Mrs. R. C. Lowe of Gruver, long-time residents of Hansford County. The marriage took place in Brown County but the bride remained there until the bridegroom got back to Hackberry Creek, in the Oklahoma Panhandle and built something for them to live in until they lived out their claim.

Wilson Buchanan Heads NPWCD

Wilson Buchanan, who has been Chamber of Commerce Manager for the past two years, resigned his post last week to accept a position of Manager of the North Plains Water Conservation District, with headquarters in Dumas, Texas.

Scout History Spearman Girls

The first installation was held in the home of Helen Fisher, Miss Norma Ewing was at that time the Area Field Advisor and Spearman was the first of the new units.

Cancel Plans For 4-H Club Tour Mar. 12

As a feature of National 4-H club week, plans were made for a joint boys and girls 4-H club tour to Pampa for Saturday of this week. Due to the death of Bill Goldston's father, the plans for the tour have been cancelled.

Budget News

Mrs. John Kenney and Mrs. J. M. Blodgett went to Dumas Monday to visit Mr. and Mrs. Spencer Conrade. Mrs. Blodgett will spend a few days with them.

Answer the Call

OUT OF QUIETNESS COMES STRENGTH

Join and Serve

Strengthened with all might to his glorious power.

Olson Chambers New C. Of C. Manager

Olson Chambers was elected to the post of Manager of the Spearman Chamber of Commerce, by the board of Directors, last week. Olson needs no introduction to this city, nor community. He has been reared here, and finished High school with the class of 1934.

Accident On Dirt Road Causes Death Of J. A. Thomason And Serious Injury Of Billy Brandt

Billy Brandt, popular young business man of Spearman, was badly injured, and J. A. Thomason, a long time employee of the Baker-Taylor Drilling Company, was killed in a truck accident, which occurred on a dirt road near the Noltey community between Perryton and Canadian, Tuesday morning at 1:00 a. m.

62nd Wedding Anniversary For Mr. And Mrs. R. C. Lowe

March 5th marked sixty-two years of married life for Mr. and Mrs. R. C. Lowe of Gruver, long-time residents of Hansford County. The marriage took place in Brown County but the bride remained there until the bridegroom got back to Hackberry Creek, in the Oklahoma Panhandle and built something for them to live in until they lived out their claim.

Wilson Buchanan Heads NPWCD

Wilson Buchanan, who has been Chamber of Commerce Manager for the past two years, resigned his post last week to accept a position of Manager of the North Plains Water Conservation District, with headquarters in Dumas, Texas.

Scout History Spearman Girls

The first installation was held in the home of Helen Fisher, Miss Norma Ewing was at that time the Area Field Advisor and Spearman was the first of the new units.

Cancel Plans For 4-H Club Tour Mar. 12

As a feature of National 4-H club week, plans were made for a joint boys and girls 4-H club tour to Pampa for Saturday of this week. Due to the death of Bill Goldston's father, the plans for the tour have been cancelled.

Budget News

Mrs. John Kenney and Mrs. J. M. Blodgett went to Dumas Monday to visit Mr. and Mrs. Spencer Conrade. Mrs. Blodgett will spend a few days with them.

Answer the Call

OUT OF QUIETNESS COMES STRENGTH

Join and Serve

Strengthened with all might to his glorious power.

Olson Chambers New C. Of C. Manager

Olson Chambers was elected to the post of Manager of the Spearman Chamber of Commerce, by the board of Directors, last week. Olson needs no introduction to this city, nor community. He has been reared here, and finished High school with the class of 1934.

Accident On Dirt Road Causes Death Of J. A. Thomason And Serious Injury Of Billy Brandt

Billy Brandt, popular young business man of Spearman, was badly injured, and J. A. Thomason, a long time employee of the Baker-Taylor Drilling Company, was killed in a truck accident, which occurred on a dirt road near the Noltey community between Perryton and Canadian, Tuesday morning at 1:00 a. m.

62nd Wedding Anniversary For Mr. And Mrs. R. C. Lowe

March 5th marked sixty-two years of married life for Mr. and Mrs. R. C. Lowe of Gruver, long-time residents of Hansford County. The marriage took place in Brown County but the bride remained there until the bridegroom got back to Hackberry Creek, in the Oklahoma Panhandle and built something for them to live in until they lived out their claim.

Wilson Buchanan Heads NPWCD

Wilson Buchanan, who has been Chamber of Commerce Manager for the past two years, resigned his post last week to accept a position of Manager of the North Plains Water Conservation District, with headquarters in Dumas, Texas.

Scout History Spearman Girls

The first installation was held in the home of Helen Fisher, Miss Norma Ewing was at that time the Area Field Advisor and Spearman was the first of the new units.

Cancel Plans For 4-H Club Tour Mar. 12

As a feature of National 4-H club week, plans were made for a joint boys and girls 4-H club tour to Pampa for Saturday of this week. Due to the death of Bill Goldston's father, the plans for the tour have been cancelled.

Budget News

Mrs. John Kenney and Mrs. J. M. Blodgett went to Dumas Monday to visit Mr. and Mrs. Spencer Conrade. Mrs. Blodgett will spend a few days with them.

Answer the Call

OUT OF QUIETNESS COMES STRENGTH

Join and Serve

Strengthened with all might to his glorious power.

Olson Chambers New C. Of C. Manager

Olson Chambers was elected to the post of Manager of the Spearman Chamber of Commerce, by the board of Directors, last week. Olson needs no introduction to this city, nor community. He has been reared here, and finished High school with the class of 1934.

MAKE THE

WANTED ADS

YOUR AGENT TO...BUY...SELL...RENT...HIRE...

Easter
Generally throughout the world Easter is known as the festival of Jesus Christ's Resurrection. The last week in the life of Jesus Christ when He lived in this world is known as the Holy Week.

The Holy Week in 1955 is April 3, through April 10.

The First Methodist Church of Spearman, Texas will observe the Holy Week with Evangelistic Service.

The Public is cordially invited to make their plans to attend these Services.

Honoring Youth
The Methodist Church with in the bounds of the Northwest Texas Annual Conference is honoring Youth this next Sunday March 13th.

The young people of the First Methodist Church of Spearman, Texas will conduct the Evening Worship Service.

Show your interest in Young People by attending this service to be conducted at the First Methodist Church Sunday March 13th, at 7:00 P. M.

March Of Dimes Report Good

Oscar Donnell gave a financial report of the recent campaign for the March of Dimes, which was conducted in this County last month. It is as follows:

Spearman Raised: \$1,962.69
Gruver Raised: 788.91
Morse Raised: 174.29
The co-expense totaled 70.68
Net raised in the county was \$2855.71.

Hansford county gets to retain half of this sum, which is \$1428.80 kept, and the same amount sent to the National March of Dimes headquarters.

These Hansford county workers for the campaign are to be congratulated for their splendid work.

Texas Tech Study Atomic Energy Radiation

LUBBOCK, Mar. 10 Texas Tech has received an Atomic Energy Commission grant to study the effect of radiation on unborn babies, Dr. Sylvan J. Kaplan, head of Tech's department of psycho-

logy, announced this week. This is the second major grant for radiation research received by Tech this year. Tech psychologists began work this past week on a U. S. Public Health-financed project to help establish the effect of radiation on the human mind.

Pregnant albino rats, and later, their offspring, will serve as subjects for the AEC study which will continue over several years, Dr. Kaplan said. Approximately \$15,000 has been granted by the AEC for the first year's operation.

The project, which is two-pronged, will be conducted jointly by the departments of psychology and foods and nutrition.

After measuring the damage done to the learning ability of babies radiated while in utero, the Tech researchers will attempt to halt that damage or reduce it by means of special food supplementations. It is Dr. Kaplan's hypothesis that this damage is a result of the nervous system degenerating from lack of food.

The research will be conducted by Dr. Kaplan, Dr. Keith J. Hayes, a former research associate with the Yerkes Laboratories of Orange Park, Fla., who joins the Tech psychology staff this month, and Dr. Mina Lamb, professor of foods and nutrition.

WOMAN WANTED—Temporary, six months. Mail postcards. Good handwriting or typewriter. Box 47, Watertown, Mass. No. 14 44p

MOTOR GRADERS—Good, used. \$600.00 up. Bert Smith Road Machinery Co. Inc. Phone L3499 or Box 1286 Enid, Okla. No. 14 24c

FOR SALE—Hundred Hyline Fryers 75c each. Phone 5962, Mrs. L. M. Patterson Jr. No. 14 24c

PHOTO TINTING—or Art lessons. Very reasonable. Also, would appreciate baby sitting, or other work. Lulu Moore, Phone 5771. No. 14 14p

SEE US FOR—Long term Farm and Ranch Loans. R. M. Lemon or Claude Shearer, Booker, Texas Telephone 2421. No. 13, 24c

ANTHONY ELECTRIC

- Industrial
 - Commercial
 - House Wiring
- Contracting and Repairs

Electric Motors and controls sold and serviced

L. L. Anthony
Phone 3361 Box 757
Spearman, Texas

TAXI

Phone 6221—Day time
Phone 5681—Night
CLYCE HUGHES
25c anywhere in city limits

NOTICE IRRIGATION FARMERS: Contact James Hathorn, for installing gas line from main to irrigation well. Phone 5331. No. 14 24p

FULO-PEP CHICKS—Austra Whites, this week. Also we have some four and five week started broilers. See our chick ad in this weeks paper. Ward winter barley and Cherokee Oats. Turbine oil in 15, 30, and 55 gallon barrels. Phone 3751, R. L. Porter Grain and Seed Co. No. 14 11c

FOR RENT—Front bed room, connecting bath, close in, quiet, gentleman Mrs. Grace Hughes, 212 North Bernice, phone 2231. No. 14, 14p

WE ARE—Experts in installing linoleums. Let us figure your next job. Free estimates. We do cabinet tops, floor linoleums, congwalls. We stock linoleums up to 12" wide, sink frames, metal trims and etc.

DALEY'S IN PERRYTON No. 27 rtn

FOUND—Keys, lipstick, rosary. Reporter office.

FOR SALE—Wintex Barley from certified seed. Good yielder. Clean. Price \$1.30 per bu. Jack Whitson, 5 mi. SW Spearman. No. 13 44c

COMMERCIAL AND RESIDENTIAL BUILDING CONTRACTOR

E. D. Mundy
115 DRESSEN STREET
PHONE 4596

Dr. Reese Nowlin
OPTOMETRIST
OFFICE HOURS

12 to 12 a. m. — 1 to 5 p. m.
Saturday 9 — 1
Phone 5481
No. 10 SW 2nd Avenue
Perryton, Texas

B. M. A. INSURANCE
ACCIDENT - HEALTH HOSPITAL & LIFE
For Each Member of the Family

E. K. SNIDER Spearman Lubbock

TWO LARGE ELM TREES—Will give away for moving of them. See Billy Miller at Reporter. No. 14 rtn

FOR SALE—House, to be moved. 121 S. Dessen st. Phone 3541. Will Douglas. No. 14 24c

For the life of your car GO GULF!

FOR SALE—A lot 50 x 140. Paving paid. Sewerage, water and gas on lot. Can be used for place of business. See Greene Real Estate. No. 12 44p

PIANO & ORGAN SALE: Spinet pianos like new \$445.00. Write for particulars today! Clark Music Company, 409 North 8th, Garden City, KS. No. 12 R3c

The AMBULANCE FLOWER Number Dial 2751
SPEARMAN, TEXAS

Boxwell Bros' Funeral Home and Flower Shop
Day — Night Phone 2751
SPEARMAN, TEXAS

BY Gene & Sparky



Getting down to "bare facts", we'll hunt down the trouble and make you pleased at your choice of service.

Spearman Super Service
Hwy. 117 Ph. 4061

Dr. F. J. Daily
DENTIST — X-RAY
881 Davis Street
WOMBLE BUILDING
Spearman, Texas

E. C. GREENE
• Real Estate
• Loans
• Insurance
Phone 4261 — Box 145
SPEARMAN, TEXAS

PERRYTON HOSPITAL AND CLINIC
Drs. G. L. Kengle, M. D. Res. Phone 5941
Dr. D. B. Pearson, M. D. Res. Phone 6471
Perryton Hospital Phone 3171 CLINIC PHONE 3341

SANFORD HOSPITAL AND CLINIC
Perryton, Texas
Phones 2821 or 2881
ROY K. SANFORD, M. D. Pediatrics
J. BLUFORD JOHNSON, M.D. General Surgery
C. C. MONROE, M. D. Obstetrics - General Practice
J. M. HENRY, M. D. Internal Medicine

TWENTY YEAR FARM AND PANCH LOANS, to irrigate, purchase or refinance. Call 4261 or write Box 145. E. C. Greene, Spearman, Texas. No. 23 r-tn

ALCOHOLIC—If liquor is your problem and you sincerely want help to quit write Alcoholic Anonymous, Box 251, Spearman. No fees, no pledges, no pills. No. 36 rtn

ROOM FOR RENT—Preferably a woman. Phone 4296. No. 13 24c



Looking for Service Try Orange Disc Service!

ALTON Phone 2301 WAYNE

Dr. E. E. Hester
OSTEOPATHIC
AND SURGEON
McLain Bldg. 1st floor
9:00 — 5:00
1:30 — 5:00
Office Phone — Enid 4851

Dr. Salsbury's
Come on chicks, let's run for the range. We won't be able to breathe in this place for while. I just saw the boss mixing some more of his disinfectant. He thinks the stronger the odor, the better it kills germs. Why doesn't the boss wise up? That strong smelling, irritating stuff is old fashioned. If he'd switch to Germox he could do a better job without the disagreeable part. Germox is made by...

Spearman Drug
Hansford Lodge 1040
A. F. & A. M.
Regular Communication 2nd and 4th Monday of each month
J. K. Hicks, W. M.
A. L. Wilson, Jr. Secretary

Hansford VFW Post 6207
Meets 2nd 4th Tuesdays
7:30 P. M. Each Meeting
Commander, J. P. Vernon
Sr. Vice Cmdr., Warren Jefferies
Jr. Vice Cmdr.,
Quartermaster, Johnnie Lee
Chaplain, Dick Kilgore

Radiator Cleaning and Repairs
GLASS REPLACEMENT
Body Shop and Painting
R. L. (Smoky) Huse
Spearman, Texas

R. L. Kleeberger
M. D.
Physician and Surgeon
Medicine, Surgery and Obstetrics
Hours: 9-12 a. m. — 2-5 p. m.
CLOSED THURSDAYS
Phone: Box 2181 Office 6781
204 Main St. — Spearman

NOTICE TO CREDITORS AND DEBTORS OF THE ESTATE OF LELA M WARD, DECEASED.

Notice is hereby given that I was appointed independent executor of the estate of Lela M. Ward, deceased, by the County Court of Hansford County, Texas, on February 7, 1955, and that Letters Testamentary were issued to me by said court on February 7, 1955. All persons holding claims against said estate are hereby notified to present the same to me within the time prescribed by law. All persons owing said

DR. FRANK BRO
OPTOMETRIST
THURSDAYS
Room 216
FOR APPOINTMENT
Call Dr. D. E. Hackley
Phone 4851

COLLARD & RAY
Real Estate - Loans - Insurance
Low interest real estate loans for irrigation, improvements, or expansion
John R. Collard Jr.
Phone 5281 — 407 Davis

Ditching Service
Sewer, Water and Foundations
Willard McLarty
PHONE 2421
Perryton, Texas

16 1/2" c ft.
2" SEAMLESS LINE
Panhandle Pipe & Supply
111 W. 10th. St. — Phone
Borger, Texas

HAVE YOUR—Drivers license—Social Security cards, pictures, and other valuables, up to 5 x 7 - Permanently sealed in plastic. See Jerry Sheets at the Spearman Hardware. No. 7 rtn.

SOUTH COAST LIFE INSURANCE COMPANY
A. L. Wilson, Jr.
Life, Accident, Health
P.O. Box 521
SPEARMAN, TEXAS

Make Your Idle Money Work
Where It Earns The Most
3%
Insured Savings, Federal Savings & Loan Insurance Corp.
First Savings & Loan Association
707 N. Main
Borger, Texas

Let the "Rocket" do the talking!

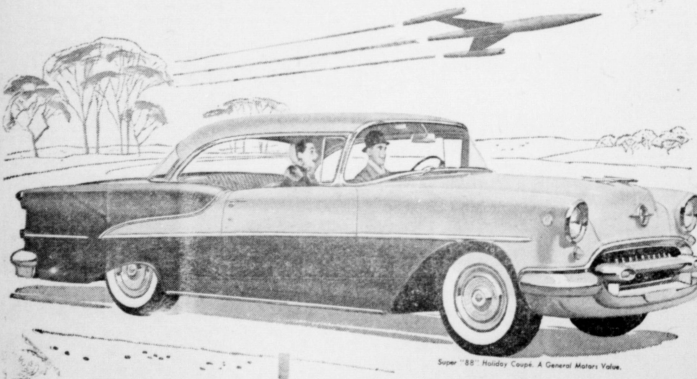

202
It's got plenty to say... and says it in a whisper!
Action speaks louder than words! The minute you take command of Oldsmobile's new "Rocket" 202 Engine you'll discover there's a new meaning to that old saying! For here's bold power you never dreamed of—rocketing response that flashes you out ahead any time you touch it off, with quick, quiet confidence! And it's velvet-smooth, too—202 surging high-compression horsepower, teamed with Hydra-Matic Super Drive! So take the wheel soon. Let the "Rocket" speak for itself—on the road!

OLDSMOBILE

Courey Motor Co.

Hwy. 117 Spearman, Texas Phone 5621

Club March 3
lower club me
Mrs. Bill Shelb
ular session.
a discuss lo
by all men
free table arr
by Mrs. Lloy
refreshment
resdames: Lloy

Warm
WANTED—Steno-
eral Reair work
small jobs. W
Dewey Smith, Bor
Texas.

CHRIST
Hansy Paul Smith, Prend

CHURC
Texas
9:45 a. r
11:00 a. r
7:30 p. r

Some
Abc

ever heard ab
and the Eagle?
that when God made t
he guaranteed him eco
and special security.
the Oyster a house, a sh
McLain began his enemi
the Oyster swim in
when God made the cas
"The blue sky is the lin
his own house." I
both his house on a
a mountain craig, wh
metens him en
of this snow, and wi
the Oyster is i
of America
it is with Christianity;
more angles and fewer O
too many people today
to enjoy the blessings
to take everything that
hand supplies, so long
to not have to put forth
to get it. Too many of
the blessed sunlight
most love, we drink in
the offerings of his ten
until our dying d
CAN BE LIKE THE O

STOP
When cough syrup free
cough drug specials —
WORK GLOVES
cough drug specials —
ELECTRIC SHAVE
No. 48 about 30 day tri
cough drug specials —
BLENDED NUTS
No. 800 about \$1.80
cough drug specials —

Gulf All
SERV
Featuring H
Gulf Gas &
Complete Ser
Steam Clean
WASH & G
Any Kind of
ALLAN BEA
LONE STAR
SERVIC
Gruver, Tex

URNERS
MOUNTAIN SERV
NEEDS

BUDDY'S



BUDDY'S STAMPS ARE WORTH MORE

Double Buddy's Stamps every Wednesday with every purchase off 10c or more



A Warm Welcome Awaits You



FIRST BAPTIST CHURCH

"SUNDAY
9:45 a. m. Bible Study
10:55 a. m. Morning Worship
6:30 p. m. Training Union
7:30 p. m. Evening Worship
O. L. Bryant, Pastor

FIRST METHODIST CHURCH

Sunday:
9:45 A. M. Church School There Is A Class For You
11:00 A. M. Morning Worship Service
6:00 P. M. Methodist Youth Fellowship Service
7:00 P. M. Evening Worship Service
Wednesday:
3:00 P. M. The Women's Society Of Christian Service
7:00 P. M. Mid Week Service, Prayer Meeting
7:30 P. M. Choir Rehearsal.
All are cordially invited to come, worship God with us.
Aubrey C. Haynes, Minister.

CHRISTIAN CHURCH

9:45 a. m.
11:00 a. m.
6:30 p. m.
7:30 p. m.

SURCH OF CHRIST

10:00 A. M.
11:00 A. M.
11:45 A. M.
7:00 P. M.
7:30 P. M.

Something To Think About

(Published weekly by the Spearman Church of Christ)

There is no searching of his understanding. He giveth power to the faint, and to them that have no might he increaseth—they that wait upon the Lord shall renew their strength; they that mount up with wings as eagles; they shall run and not be weary; and they shall walk and not faint." (Isaiah 40:28-31) In these words we find God's promise to those who will appreciate and follow the example of the eagle.

When men today are possessed with that fearless courage they will be able to overcome the ever-pressing tide of modernism and complacency. They will have the courage to say with Joshua of old, "—choose you this day whom ye will serve; whether the gods which your fathers served that were on the other side of the flood, or the gods of the Amorites—but as for me and my house, we will serve the Lord." When men have this courage, they will build their houses on the sure foundation of Christ, the chief corner-stone, and not on the sands of man's wisdom. When men have this great courage, they will be ashamed to enjoy all of the blessings of a loving God and at the same time dishonor him by rejecting His Holy Word. It takes courage to be a true child of God, to overcome lethargy, and to overthrow the rebellious doctrines of men.
Paul Smith, Minister

Shop Buddy's PRODUCE

AVOCADOS

2 For 25c

CELERY

Pound 9c

LEMONS

Pound 11c

TOMATOES

Pound 21c

CORN

Ear 5c

Kimbell's No. 3 Squat Can
SWEET POTATOES N. 21c

OLD DUTCH
TOILET TISSUE roll **5c**

1 Pound Box
RITZ CRACKERS 33c

Kimbell's
Chili No. 2 Can 39c

SUGAR 79c
10 Pounds Granulated

Hershey's 1 pound Can
Choc. Syrup 19c

Green Label Chunk Style
TUNA 29c

Kimbell's 5 Pounds White
Corn Meal 29c

Kim Tall Can
DOG FOOD 2 For 15c

MarylandClub 1 Pound Can
COFFEE 93c

1 Pound Cello
PRUNES Pkg. 19c

Quart Bottle
CLOROX BLEACH 15c

White Swan 46 Oz. Can
GRAPEFRUIT JUICE 19c

TIDE 23c
Large Size

Kimbell's Whole 303 Can
GREEN BEANS 19c

Plains Ranch Style
Chocolate milk 19c

Kimbell's 3 Pound Carton
Shortening 59c

Regular 25c Size
NOTE BOOK PAPER 15c

Colored and Quartered
OLEO lb 19c

Sirloin Steak 53c

From Grain Fed Beef

BAICON
2 LB. PKG.
93c

CUDAHY family Style

Fresh Ground
BEEF lb. 29c

Hickory Smoked
Picnic Hams lb. 33c

Home Made Pure Pork
SAUSAGE lb. 39c

Longhorn
CHEESE lb. 45c

Store Hours
Monday Thru Friday
7:30 A. M. To 8 P. M.
Saturdays
7:30 A. M. To 9 P. M.
VALUES GALORE

LOOK SAVE
with these low Prices!

WRIGLEYS GUM 3 pks. 10c
Carton 20 pks 59c
corner drug specials

Richard Hudnut Creme SHAMPOO with EGG \$1.75 size \$1.19
corner drug specials

Ladies \$20.50 BULOVA WATCH only \$29.95
corner drug specials

KOTEX, 125 — 29c
corner drug specials

BEST KNOWN PAIN RELIEF

FOR ARTHRITIC, RHEUMATIC VICTIMS—NOW AVAILABLE

new "Film-Coated" Ingredients Offer Positive Relief

Nothing ever offered before can bring results faster and more certain than longer lasting benefits than Ar-Pan-Ex. It may mean a new life of freedom and pleasure to millions.

Nothing like Ar-Pan-Ex
Nothing ever offered before can bring results faster and more certain than longer lasting benefits than Ar-Pan-Ex. It may mean a new life of freedom and pleasure to millions.

Ask for genuine Ar-Pan-Ex today at any drug store for the kind of relief no other product can claim to give. If your druggist is out of it, he will be glad to order it for you.

TURNERS CORNER DRUG

MOUNTAIN SERVICE, DRUGS, JEWELRY, GIFTS
WANTS NEEDS - FREE DELIVERY - Ph. 3231

Club
March 3
Lower club met
Mrs. Bill Shelby
regular session.
was a discuss ion
ing, by all mem
free table arran
by Mrs. Lloyd
refreshments
Mesdames: Lloyd

ate are hard
ke payment to
e is Gruver.
t Office Addre
iver, Texas.
Autra Ward
Independent B
Estate of La

ATED—Sturc
trial Rear
mail jobs.
ewey Smith, B
Texas.

BRO

TRIST
AYS

McL
NTMENT
Hackley
851

& RAN

is - Insur
estate loan
rovements,
ion
407 Davis

Dr. D. E. H
and the Eagle? It
that when God made the
guaranteed his econo
AND SURG
McLain B
from his enemies.
the Oyster simply
his shell and food rushes
when God made the eagle,
"The blue sky is the limit,
his own house." The
his house on the
mountain crag, where
spatens him every
he flies through
of snow, and wind
the Oyster is the
of America.

It is with Christiani
we more and fewer Oys
to many people today are
to enjoy the blessings of
to enjoy everything that his
of supplies, so long as
to not have to put forth an
to get it. Too many of us
in the blessed sunlight of
of love, we drink in the
of his tender
until our dying day,
CAN BE LIKE THE OYS-

if these not heard, that the
Lord, the Lord, the
of the ends of the earth,
is not, neither is weary?

ulf All
SERVIC
turing B
f Gas & C
plete Ser
im Clean
ASH & C
Kind of
LAN BE
IE STAR
SERVIC
Gruver,

oney W
he Most
ICTIMS—NOW AVAILABLE

eral Som
e Corp.
Associat

THIS and THAT



Around Gruver

It may come as a surprise to you, but some of the activities going on in Hansford County, is going around this end of the county. We seem to forget that Gruver is practically in the middle of the county. We are glad to see activity of any sort, anywhere in the county. But don't let any one fool you into believing that it is all taking place in one corner of the county. Let us boost our end of the county. You can help to do it by joining the Chamber of Commerce. Our Chamber of Commerce is not just a city organization, but is for our whole community, that is North South and West Hansford County. Farm problems are our problems, to solve them. So join the Chamber of Commerce right away. You can see, I T. Spivey, Jack Thomas, or Don Gross. They will be glad to sign you up.

Gene Woods was very painfully burned last week, when the Buick tank on his tractor caught fire. In spite of his burns he put the fire out, and drove into town for help. He was then taken to a Perryton Hospital for treatment. We are glad that he is much improved and back at his home.

The many friends of Dr. and Mrs. Zeno Holt will be glad to hear that they are the proud parents of a young son. The young man arrived in Dallas the other day. We do not have his full name, but we do know that Cecil is part of it. Mrs. Cecil Holt left for Dallas immediately after she received the word. Congratulations.

We are also happy to report the arrival of another fine young man. Mr. and Mrs. Charlie Knight are happy over the arrival of a new son. The young man weighed 7 lbs. 8 oz. He is named Bruce Neally. Congratulations.

Miss Larice George, daughter of Mr. and Mrs. Clifford George is in the McBride Clinic in Oklahoma City. The young lady underwent an operation on one of her arms. She is doing just fine.

We were glad to see Patsy Cluck here of the week-end. Patsy is a student in Baylor University, and was home between quarters. Monday Patsy and her mother Mrs. Sam Cluck were in Amarillo shopping.

Mrs. Skeens Riley has been ill with pneumonia. We understand that she is improving rapidly. We hope that she will soon be fully recovered.

Mr. and Mrs. Carl Brown have moved into their new home. It is the first of several new homes to be built here by the Gruver Lumber Company. Several other new homes are also under construction.

Mr. and Mrs. "Mac" McClure of Norman, Oklahoma have been visiting in the home of Mrs. Mary Fletcher. Mrs. McClure is the former Sally Fletcher.

Another old landmark has disappeared. About a year ago the old Community Church was torn down to make way for the new Methodist Church. Yesterday, the old Baptist Church left its foundations of its paoua pur suoni man. So Time Marches On, bringing changes of all kinds. Does anyone remember the old wooden hotel that stood on Main St.

March's Plentifuls

College Station, Feb. — All items on the USDA's March plentiful foods list are in good supply in the Southwest, reports Mae Belle Smith, consumer education specialist for the Texas Agricultural Extension Service. Stocks of canned sweet corn and canned snap beans as well as rice are so large that USDA is featuring them during the windy month.

Other plentifuls include such meats as beef, turkey, beef, pork, frozen haddock and halibut, shrimp and canned tuna.

Also, such high protein content foods as eggs, milk, cheese and other dairy products are in abundant supply.

Only three fruits made the official March list—raisins, fresh and processed oranges and grapefruit.

Pinto beans, lard, vegetable fats and oils round out the USDA's monthly listing for March.

There might be fewer strikes in the nation if employers were more timely in raising the pay of employees.

The peace of the world will be assured when all the lawyers, editors and preachers agree.

All in Favor of
QUALITY Say-
CUT RATE GROCERY, MARKET

for the BEST
MEAT BUYS

4-H CLUB PRIME BEEF

SIRLOIN STEAK

lb. **65¢**

SUNSHINE KRISPY 2 LB.
CRACKERS 43¢

BAMA 2 LB. GRAPE
JAM 38¢

BEST MAID SALAD - PINT
DRESSING 19¢

FRENCH 4 OZ.
MUSTARD 9¢

CAMPFIRE TALL CAN
TAMALES 2 For 27¢

WILSONS CHOPPED BEEF
BIF CAN 33¢

AUSTEX TALL CAN
ENCHILADAS 25¢

NABISCO HONEY GRAHAM - LB.
CRACKERS 29¢

NUTRENA SILENT SCENT 2 LB.
DOG FOOD 32¢

CUT-RATE
GROCERY MARKET

FRIENDLIEST STORE IN THE PANHANDLE
FAMOUS FOR SERVICE
MAIN STREET SPEARMAN TEXAS

FRIDAY and SATURDAY, MARCH 11th and 12th

By Taste . . . by Tenderness . . . by Juicy Goodness—by every test of value, **QUALITY** is your **BEST MEAT BUY** all ways! **AND QUALITY MEAT** is what you're sure of getting every time you shop at **YOUR CUT RATE GROCERY AND MARKET.**

We Have on Sale This Week End The Reserve Champion Of Our 4-H Beef Show — Prime Beef At No Extra Cost To You. You Will Be Getting The Best Beef Available Anywhere At Our Regular Case Price.

Self-Service Meats

4-H CLUB PRIME BEEF
ROUND STEAK . . . lb. 75¢

4-H CLUB PRIME BEEF
CHUCK ROAST . . . lb. 43¢

4-H CLUB PRIME BEEF
ARM ROAST . . . lb. 49¢

ARMOURS STAR PURE PORK
LINK SAUSAGE . . . lb. 39¢

ARMOURS STAR READY TO EAT
Smoked Sausage 12 oz. pack 39¢

FRESH FRYERS and HENS

Beef SHORT RIBS . . . lb. 23¢

Farm-Fresh Produce

CALIFORNIA - GREEN CRISPY

CELERY . . . lb. 10¢

FLORIDA RUBY RED
GRAPEFRUIT . . . 2 For 15¢

FRESH FIRM HEADS
LETTUCE . . . 2 heads 25¢

FLORIDA - JUICE
Oranges . . . 3 lbs. 25¢

YELLOW ONIONS 2 lb. 15¢

Large **TREND 2 For 29¢**

Liquid **JOY 27¢**

Quart **PUREX 15¢**

Reg. Bars **CAMEY 3 for 23¢**

Old Dutch **TISSUE 3 for 13¢**

DEER BRAND 303 CAN
TOMATOES 2 For 25¢

KOUNTY KIST VAC. PAC.
CORN 3 Cans 29¢

ROSEDALE CUT BLUE LAKE
Green Beans 2 cans 33¢

SHURFINE 46 OZ.
ORANGE JUICE 23¢

HUNTS TALL CAN
APPRICOTS 17¢

CAMPBELLS TOMATO
SOUP 2 Cans 17¢

FRANCO TALL CAN
SPAGHETTI 2 For 29¢

MACARONI 12 OZ. CELLO
SKINNERS 23¢

Frozen Foods

Libby's Cut Golden
CORN Pkg. 17¢

LANE'S Delicious ICE CREAM 1/2 gallon 67¢

Coffee Dept.

Maxwell House
COFFEE Lb. 87¢

Maxwell House Instant
COFFEE 6 oz. \$1.57

POSTUM 4 oz. Instant Coffee Flavored 43¢

WESSON OIL

QUART
59¢

FLOUR

Pillsbury 25 lb.
\$1.78

pearman R
ford Headlight, P
LER, Editor
matter Nov. 21.
ning counties; On
adjoining counties.
ASSIFIED ADVER
word: 2e a word
er word
UBLIC: Any erro
of any individual
stams of The S
to the attention of
thing
says "I
der."
at the
on the
As the lo
was a
size of
the no
of wa
let go
thru the
into
Man
plug
Hutton
collected
but it is
and stress
than
to locate
though
Old Grand
male is near
Lake.
life
nating from
ing.
GON
So
ble
try
way.
side arm
rd, and hit
h are plenti
Mon.
creatures
nypered glass
from the
eye brow.
another
entankerous
line ge saw
shah of my
el. Made me
ld have been
that
sam
I
M
O
R
TH if I ever
for
I
ment that
I
about FISH)
to our won
ditions were
of course the
declared they
cause it was
to catch bass.
D.
Hot Sun,
ar
St
M
R
W
camp meet
tell you how
land on when
ing fish.
situation was
th
great fishermen,
they are enough
they want the
od chance for
n
mple, while I
lake and bust
limit each day,
ould mosey up
n
es or a passel
plugs for the
ed to take only
pounds or 2
they will toss
ones and let
away. Even then
their quota of
ay. I remember
almost their
ish didn't vary
It was mid
y knew they
ash the dinner
they came into
they do? Each
to the casting
the pocket mir
their shoulders,
and to still at
I washed the
upper on the
prides himself
placing a No.
de a mouthed
feet put on a
of us. We were
mindful of any
time
Ful-O-P
built ar
y chicks are a
energy from wh
from any other
is the base fo
because it give
need to grow up
for a faster start. T
Get your
We stock only t
Ful-O-Pep
your order e
y hens and del
R. L.

Spearman Reporter
 Headlight, Published Thursday of each week under the Act of March 3, 1937, for the counties of One Year \$2.00
 Display Rates on Request
 Classified Advertising
 Display Rates on Request
 Classified Advertising
 Display Rates on Request
 Classified Advertising

Congressman Walter Rogers Washington News Letter From

March 3, 1955
 TO THE PEOPLE OF THE 18TH DISTRICT.
 VETERANS HOSPITAL

The Hoover Commission Task Force recommendation that the Amarillo Veterans Hospital be closed is a recommendation that is being carried in the Amarillo paper. I want to here and now state that the newspaper report was an exact reflection of my feeling on the matter at the time the report came to my notice, and my reaction has been confirmed and fully supported after reading the report. It is a very simple thing to take a group of facts and figures and add, subtract and multiply them. Such a mathematical answer that might be difficult to challenge. However, the thing that seems to be forgotten is the fact that we are dealing with human problems, and in so doing, the human equation must be applied before the end result will be correct. Frankly, I am completely astounded at the recommendations of this task force. To me, it represents how life and began tugging and winding, but GRANDPA was LONG GONE.

So much for fish. You probably noted a large figure 199 at the top of this column, that represents the weight of the country editor. It's worth to much to way. We started this morning Monday on a diet. When you see that figure at the top of the column down as low as 185 the country editor will have earned another fish trip. Until we lower the weight, we aim to stay home and diet.

Incidentally, we will give a \$500 bill to the best diet list that a reader can send in, that will enable us to enjoy life at the same time we trim our figure. Let us hear from you.

**Morning Coffee
 Opens Jonquil Club**
 Members of the Jonquil Flower Club met for the first time this year in the home of Mrs. Robert Harbour, Friday morning. This was a ten o'clock affair, given by the yearbook committee, for the opening of the Flower Club season.

Yearbooks were passed out to members. Mesdames: Ralph Blodgett, P. A. Lyon Jr., Richard Holton, Rue Sanders, H. P. Cates, Bill Miller, Hildie Womble, Carl Archer, Chalmers Porter, J. D. Wilbanks, Bob Skinner, Richard Kilgore, Olen Chambers, Tom Sutton, Jack McWhirter, M. D. McLaughlin, Robert Harbour, and R. L. McClellan.

The President, Mrs. Jack McWhirter, named the committees for the year. She asked for the treasurers report, and presented the new business. The vase committee exhibited the two lovely vases which will be won by the member bringing the most winning flower arrangements to club.

St. Patrick's Day favors were passed out with delicious rolls and coffee, by hostesses, Mesdames: Rue Sanders, Carl Archer, J. D. Wilbanks, Richard Kilgore and Robert Harbour.

A Continental Army Command is to be established.

Britain plans four years' highway construction.

A Senate committee has decided to investigate the television and radio industry.

Claudette Colbert has signed a TV contract with C. B. S.

Rise in gold dollar holdings abroad lagged in 1954.

Australians urge U. S. tennis stars' return in 1955.

The new budget of Soviet Union will put into effect, starting April 1, reductions in the whole sale prices of the products of heavy industry.

Fox appropriates \$1,000,000 for television film studio.

bill would create a situation where the federal government would give certain guarantees to health insurance companies so that these companies would give health insurance that they now refuse to write. That is, the federal government would protect them to a certain degree against any loss they might suffer because of the policies they had written. It is a very complex situation and involves several other features besides the re-insurance feature.

One of the alarming things that was pointed out in Secretary Hobby's testimony was her statement that "There are an estimated 9 million persons in the United States with serious mental disorders, most of them untreated, and those who are receiving institutional care or treatment occupy nearly half of the nation's hospital beds." I say "alarming," because this figure constitutes approximately six percent of the population of this country. Many of these mental disorders are the direct result of nervous disorders traceable to war service. It occurs to me that the Task Force of the Hoover Commission might do well to discuss some of these matters with the Secretary of Health.

Vice President Nixon pledged co-operation in the development of Mexican resources during a visit to the Mexican Chamber of Deputies.

A newspaper can get ahead of its home town, but few home towns can get ahead of their newspapers.

NOTICE TO CREDITORS
 Jimmie Lee Archer Collier whose residence is Hansford County, Texas, and whose Post-office address is Hitchland, Texas,

having on the 28th day of Feb. A. D. 1955 been duly granted Letters of Administration of the Estate of Harold J. Collier Deceased, and having qualified according to law as such, NOW GIVE NOTICE TO ALL PERSONS HAVING CLAIMS AGAINST SAID ESTATE, requiring them to present the same, properly authenticated, to the undersigned within TWELVE MONTHS from the date of said appointment, for allowance.

Postoffice, Spearman, Texas.
 No. 13 4-t

Land in Block 2, G. H. and H including sections Nos. 64 65 66 67 68 69 70 71 72 73 74 75 76 77 78 79 80 81 82 84 85 86 87 88 89 90 91 92 93 94 95 96 97 98 99 100 101 102 103 104 105 106 107 108 109 110 111 112 113 114 115 116 117 118 119 120 121 122 123 124 125 126 127 128 129 130 131 132 133 134 135 136 137 138 139 140 141 142 143 144 145 146 147 148 149 150 151 152 153 154 155 156 157 158 159 160 161 162 163 164 165 166 167 168 169 170 171 172 173 174 175 176 177 178 179 180 181 182 183 184 185 186 187 188 189 190 191 192 193 194 195 196 197 198 199 200 201 202 203 204 205

Land in Block 3, T. G. H. and H. including sections Nos. 2 3 4 5 6 7 8 9 10 11 12 13 14 15 16 17 18 19 20 21 22 23 24 25 26 27 28 29 30 31 32 33 34 35 36 37 38 39 40 41 42 43 44 45 46 47 48 49 50 51 52 53 54 55 56 57 58 59 60 61 62

Land in Block 4, P. F. S. including sections Nos. 1 2 3 4 5 6 7 8 9 10 11 12 13 14 15 16 17 18 19 20 21 22 23 24 25 26 27 28 29 30 31 32 33 34 35 36 37 38 39 40 41 42 43 44 45 46 47 48 49 50 51 52 53 54 55 56 57 58 59 60 61 62

Land in Block 5, T. T. and N. including sections Nos. 1 2 3 4 5 6 7 8 9 10 11 12 13 14 15 16 17 18 19 20 21 22 23 24 25 26 27 28 29 30 31 32 33 34 35 36 37 38 39 40 41 42 43 44 45 46 47 48 49 50 51 52 53 54 55 56 57 58 59 60 61 62

Land in Block 6, P. H. and G. N. including sections Nos. 5 6 7 8 9 10 11 12 13 14 15 16 17 18 19 20 21 22 23 24 25 26 27 28 29 30 31 32 33 34 35 36 37 38 39 40 41 42 43 44 45 46 47 48 49 50 51 52 53 54 55 56 57 58 59 60 61 62

Land in Block 7, T. G. H. and H. including sections Nos. 2 3 4 5 6 7 8 9 10 11 12 13 14 15 16 17 18 19 20 21 22 23 24 25 26 27 28 29 30 31 32 33 34 35 36 37 38 39 40 41 42 43 44 45 46 47 48 49 50 51 52 53 54 55 56 57 58 59 60 61 62

Land in Block 8, P. H. and G. N. including sections Nos. 1 2 3 4 5 6 7 8 9 10 11 12 13 14 15 16 17 18 19 20 21 22 23 24 25 26 27 28 29 30 31 32 33 34 35 36 37 38 39 40 41 42 43 44 45 46 47 48 49 50 51 52 53 54 55 56 57 58 59 60 61 62

Land in Block 9, T. T. and N. including sections Nos. 1 2 3 4 5 6 7 8 9 10 11 12 13 14 15 16 17 18 19 20 21 22 23 24 25 26 27 28 29 30 31 32 33 34 35 36 37 38 39 40 41 42 43 44 45 46 47 48 49 50 51 52 53 54 55 56 57 58 59 60 61 62

Land in Block 10, P. H. and G. N. including sections Nos. 1 2 3 4 5 6 7 8 9 10 11 12 13 14 15 16 17 18 19 20 21 22 23 24 25 26 27 28 29 30 31 32 33 34 35 36 37 38 39 40 41 42 43 44 45 46 47 48 49 50 51 52 53 54 55 56 57 58 59 60 61 62

Land in Block 11, T. G. H. and H. including sections Nos. 2 3 4 5 6 7 8 9 10 11 12 13 14 15 16 17 18 19 20 21 22 23 24 25 26 27 28 29 30 31 32 33 34 35 36 37 38 39 40 41 42 43 44 45 46 47 48 49 50 51 52 53 54 55 56 57 58 59 60 61 62

Land in Block 12, P. H. and G. N. including sections Nos. 1 2 3 4 5 6 7 8 9 10 11 12 13 14 15 16 17 18 19 20 21 22 23 24 25 26 27 28 29 30 31 32 33 34 35 36 37 38 39 40 41 42 43 44 45 46 47 48 49 50 51 52 53 54 55 56 57 58 59 60 61 62

Land in Block 13, T. T. and N. including sections Nos. 1 2 3 4 5 6 7 8 9 10 11 12 13 14 15 16 17 18 19 20 21 22 23 24 25 26 27 28 29 30 31 32 33 34 35 36 37 38 39 40 41 42 43 44 45 46 47 48 49 50 51 52 53 54 55 56 57 58 59 60 61 62

Land in Block 14, P. H. and G. N. including sections Nos. 1 2 3 4 5 6 7 8 9 10 11 12 13 14 15 16 17 18 19 20 21 22 23 24 25 26 27 28 29 30 31 32 33 34 35 36 37 38 39 40 41 42 43 44 45 46 47 48 49 50 51 52 53 54 55 56 57 58 59 60 61 62

Land in Block 15, T. G. H. and H. including sections Nos. 2 3 4 5 6 7 8 9 10 11 12 13 14 15 16 17 18 19 20 21 22 23 24 25 26 27 28 29 30 31 32 33 34 35 36 37 38 39 40 41 42 43 44 45 46 47 48 49 50 51 52 53 54 55 56 57 58 59 60 61 62

Land in Block 16, P. H. and G. N. including sections Nos. 1 2 3 4 5 6 7 8 9 10 11 12 13 14 15 16 17 18 19 20 21 22 23 24 25 26 27 28 29 30 31 32 33 34 35 36 37 38 39 40 41 42 43 44 45 46 47 48 49 50 51 52 53 54 55 56 57 58 59 60 61 62

Land in Block 17, T. T. and N. including sections Nos. 1 2 3 4 5 6 7 8 9 10 11 12 13 14 15 16 17 18 19 20 21 22 23 24 25 26 27 28 29 30 31 32 33 34 35 36 37 38 39 40 41 42 43 44 45 46 47 48 49 50 51 52 53 54 55 56 57 58 59 60 61 62

Land in Block 18, P. H. and G. N. including sections Nos. 1 2 3 4 5 6 7 8 9 10 11 12 13 14 15 16 17 18 19 20 21 22 23 24 25 26 27 28 29 30 31 32 33 34 35 36 37 38 39 40 41 42 43 44 45 46 47 48 49 50 51 52 53 54 55 56 57 58 59 60 61 62

Land in Block 19, T. G. H. and H. including sections Nos. 2 3 4 5 6 7 8 9 10 11 12 13 14 15 16 17 18 19 20 21 22 23 24 25 26 27 28 29 30 31 32 33 34 35 36 37 38 39 40 41 42 43 44 45 46 47 48 49 50 51 52 53 54 55 56 57 58 59 60 61 62

Land in Block 20, P. H. and G. N. including sections Nos. 1 2 3 4 5 6 7 8 9 10 11 12 13 14 15 16 17 18 19 20 21 22 23 24 25 26 27 28 29 30 31 32 33 34 35 36 37 38 39 40 41 42 43 44 45 46 47 48 49 50 51 52 53 54 55 56 57 58 59 60 61 62

Land in Block 21, T. T. and N. including sections Nos. 1 2 3 4 5 6 7 8 9 10 11 12 13 14 15 16 17 18 19 20 21 22 23 24 25 26 27 28 29 30 31 32 33 34 35 36 37 38 39 40 41 42 43 44 45 46 47 48 49 50 51 52 53 54 55 56 57 58 59 60 61 62

Land in Block 22, P. H. and G. N. including sections Nos. 1 2 3 4 5 6 7 8 9 10 11 12 13 14 15 16 17 18 19 20 21 22 23 24 25 26 27 28 29 30 31 32 33 34 35 36 37 38 39 40 41 42 43 44 45 46 47 48 49 50 51 52 53 54 55 56 57 58 59 60 61 62

Land in Block 23, T. G. H. and H. including sections Nos. 2 3 4 5 6 7 8 9 10 11 12 13 14 15 16 17 18 19 20 21 22 23 24 25 26 27 28 29 30 31 32 33 34 35 36 37 38 39 40 41 42 43 44 45 46 47 48 49 50 51 52 53 54 55 56 57 58 59 60 61 62

Land in Block 24, P. H. and G. N. including sections Nos. 1 2 3 4 5 6 7 8 9 10 11 12 13 14 15 16 17 18 19 20 21 22 23 24 25 26 27 28 29 30 31 32 33 34 35 36 37 38 39 40 41 42 43 44 45 46 47 48 49 50 51 52 53 54 55 56 57 58 59 60 61 62

Land in Block 25, T. T. and N. including sections Nos. 1 2 3 4 5 6 7 8 9 10 11 12 13 14 15 16 17 18 19 20 21 22 23 24 25 26 27 28 29 30 31 32 33 34 35 36 37 38 39 40 41 42 43 44 45 46 47 48 49 50 51 52 53 54 55 56 57 58 59 60 61 62

Land in Block 26, P. H. and G. N. including sections Nos. 1 2 3 4 5 6 7 8 9 10 11 12 13 14 15 16 17 18 19 20 21 22 23 24 25 26 27 28 29 30 31 32 33 34 35 36 37 38 39 40 41 42 43 44 45 46 47 48 49 50 51 52 53 54 55 56 57 58 59 60 61 62

Land in Block 27, T. G. H. and H. including sections Nos. 2 3 4 5 6 7 8 9 10 11 12 13 14 15 16 17 18 19 20 21 22 23 24 25 26 27 28 29 30 31 32 33 34 35 36 37 38 39 40 41 42 43 44 45 46 47 48 49 50 51 52 53 54 55 56 57 58 59 60 61 62

Land in Block 28, P. H. and G. N. including sections Nos. 1 2 3 4 5 6 7 8 9 10 11 12 13 14 15 16 17 18 19 20 21 22 23 24 25 26 27 28 29 30 31 32 33 34 35 36 37 38 39 40 41 42 43 44 45 46 47 48 49 50 51 52 53 54 55 56 57 58 59 60 61 62

Land in Block 29, T. T. and N. including sections Nos. 1 2 3 4 5 6 7 8 9 10 11 12 13 14 15 16 17 18 19 20 21 22 23 24 25 26 27 28 29 30 31 32 33 34 35 36 37 38 39 40 41 42 43 44 45 46 47 48 49 50 51 52 53 54 55 56 57 58 59 60 61 62

Land in Block 30, P. H. and G. N. including sections Nos. 1 2 3 4 5 6 7 8 9 10 11 12 13 14 15 16 17 18 19 20 21 22 23 24 25 26 27 28 29 30 31 32 33 34 35 36 37 38 39 40 41 42 43 44 45 46 47 48 49 50 51 52 53 54 55 56 57 58 59 60 61 62

Land in Block 31, T. G. H. and H. including sections Nos. 2 3 4 5 6 7 8 9 10 11 12 13 14 15 16 17 18 19 20 21 22 23 24 25 26 27 28 29 30 31 32 33 34 35 36 37 38 39 40 41 42 43 44 45 46 47 48 49 50 51 52 53 54 55 56 57 58 59 60 61 62

Land in Block 32, P. H. and G. N. including sections Nos. 1 2 3 4 5 6 7 8 9 10 11 12 13 14 15 16 17 18 19 20 21 22 23 24 25 26 27 28 29 30 31 32 33 34 35 36 37 38 39 40 41 42 43 44 45 46 47 48 49 50 51 52 53 54 55 56 57 58 59 60 61 62

Land in Block 33, T. T. and N. including sections Nos. 1 2 3 4 5 6 7 8 9 10 11 12 13 14 15 16 17 18 19 20 21 22 23 24 25 26 27 28 29 30 31 32 33 34 35 36 37 38 39 40 41 42 43 44 45 46 47 48 49 50 51 52 53 54 55 56 57 58 59 60 61 62

Land in Block 34, P. H. and G. N. including sections Nos. 1 2 3 4 5 6 7 8 9 10 11 12 13 14 15 16 17 18 19 20 21 22 23 24 25 26 27 28 29 30 31 32 33 34 35 36 37 38 39 40 41 42 43 44 45 46 47 48 49 50 51 52 53 54 55 56 57 58 59 60 61 62

Land in Block 35, T. G. H. and H. including sections Nos. 2 3 4 5 6 7 8 9 10 11 12 13 14 15 16 17 18 19 20 21 22 23 24 25 26 27 28 29 30 31 32 33 34 35 36 37 38 39 40 41 42 43 44 45 46 47 48 49 50 51 52 53 54 55 56 57 58 59 60 61 62

Land in Block 36, P. H. and G. N. including sections Nos. 1 2 3 4 5 6 7 8 9 10 11 12 13 14 15 16 17 18 19 20 21 22 23 24 25 26 27 28 29 30 31 32 33 34 35 36 37 38 39 40 41 42 43 44 45 46 47 48 49 50 51 52 53 54 55 56 57 58 59 60 61 62

Land in Block 37, T. T. and N. including sections Nos. 1 2 3 4 5 6 7 8 9 10 11 12 13 14 15 16 17 18 19 20 21 22 23 24 25 26 27 28 29 30 31 32 33 34 35 36 37 38 39 40 41 42 43 44 45 46 47 48 49 50 51 52 53 54 55 56 57 58 59 60 61 62

Land in Block 38, P. H. and G. N. including sections Nos. 1 2 3 4 5 6 7 8 9 10 11 12 13 14 15 16 17 18 19 20 21 22 23 24 25 26 27 28 29 30 31 32 33 34 35 36 37 38 39 40 41 42 43 44 45 46 47 48 49 50 51 52 53 54 55 56 57 58 59 60 61 62

Land in Block 39, T. G. H. and H. including sections Nos. 2 3 4 5 6 7 8 9 10 11 12 13 14 15 16 17 18 19 20 21 22 23 24 25 26 27 28 29 30 31 32 33 34 35 36 37 38 39 40 41 42 43 44 45 46 47 48 49 50 51 52 53 54 55 56 57 58 59 60 61 62

Land in Block 40, P. H. and G. N. including sections Nos. 1 2 3 4 5 6 7 8 9 10 11 12 13 14 15 16 17 18 19 20 21 22 23 24 25 26 27 28 29 30 31 32 33 34 35 36 37 38 39 40 41 42 43 44 45 46 47 48 49 50 51 52 53 54 55 56 57 58 59 60 61 62

Land in Block 41, T. T. and N. including sections Nos. 1 2 3 4 5 6 7 8 9 10 11 12 13 14 15 16 17 18 19 20 21 22 23 24 25 26 27 28 29 30 31 32 33 34 35 36 37 38 39 40 41 42 43 44 45 46 47 48 49 50 51 52 53 54 55 56 57 58 59 60 61 62

Land in Block 42, P. H. and G. N. including sections Nos. 1 2 3 4 5 6 7 8 9 10 11 12 13 14 15 16 17 18 19 20 21 22 23 24 25 26 27 28 29 30 31 32 33 34 35 36 37 38 39 40 41 42 43 44 45 46 47 48 49 50 51 52 53 54 55 56 57 58 59 60 61 62

Land in Block 43, T. G. H. and H. including sections Nos. 2 3 4 5 6 7 8 9 10 11 12 13 14 15 16 17 18 19 20 21 22 23 24 25 26 27 28 29 30 31 32 33 34 35 36 37 38 39 40 41 42 43 44 45 46 47 48 49 50 51 52 53 54 55 56 57 58 59 60 61 62

Land in Block 44, P. H. and G. N. including sections Nos. 1 2 3 4 5 6 7 8 9 10 11 12 13 14 15 16 17 18 19 20 21 22 23 24

Stranded in 17 Below Zero Storm

The following is a portion of a letter written to Mr. and Mrs. John Buschman, from their daughter, Mrs. Richard Neely. Mr. and Mrs. Richard Neely and two small children are employed with a construction company, and were traveling through the state of Nebraska last week when they were stranded in a blizzard:

"We were traveling between Gordon and Lincoln when suddenly we were blinded by a flurry of snow. Richard started to stop just as we plowed into a snow drift. It was about one o'clock p. m. The snow was blowing till we couldn't see anything. Richard tried to get the chains on, but his hands would get so stiff he couldn't work them. His coveralls were wet up to the thighs and he had to get back in the car and warm up. We let the car run till about 4, then we decided to shut it off and save gas. We were all lightly clothed and had no blankets and my coat was the only really warm thing in the car. I took it off and we all huddled under it until about 6:00 p. m. Richard tried to start the car, but the starter was frozen. We had over a half a tank of gas, but it was no good to us now. It was already so cold that I didn't want to move or stir. Richard said we had to do something. He wanted to get out and try to walk back to a little town we had passed, but I was afraid he could never make it. Later we found out the temperature was 17 below zero. The back seat was full of blue-print tubes which Richard had intended to mail, about 4 doz. of them. Richard punched holes in a coffee pot we had and began tearing up one

of the tubes. He built a fire in the coffee pot and after a few minutes we began to warm up some. We began trying to dry Richard's clothes out, which were frozen around his legs. His boots had snow and ice in them when he took them off. In a couple hours his clothes were dried out. One tube would burn about 45 minutes. How the hours dragged. Richard and I kept trying to think of some one who would know we were out there. We finally decided that nobody but God knew where we were and he was the only one we could look to for help. I kept the children under my coat and Richard kept the fire. He had to work with it constantly to keep it burning. All Saturday afternoon little Wayne kept asking for something to eat, just anything. About midnight Richard's eyes were getting sore from the smoke, so I watched the fire awhile.

We had decided if the wind would lay, the snow plow would be out in the morning even if it were Sunday. Richard took over the fire again and I wrapped the children under my coat with me and tucked my feet under Richard's coat. After what seemed an eternity, daylight finally came, and new hope came with it. It soon waned through, as we cleared a spot on the window to look out and all we could see was white, now and then a telephone pole or a spot of the road. Ice was frozen on the inside of the windows quarter of an inch thick. Snow kept blowing in through the defroster and heater and around the doors and we had pretty good drifts inside the car. On the south side the snow was piled against the car, just as high as the car. On the north side, the wind whipped around the car and

kept the snow back a few feet. Beyond that, the snow drifted high. By 10:00 a. m. I had given up the snow plow coming. Wayne kept waking up and began to cry. It was more than I could stand, and I began to cry too. Then suddenly, for just a moment it seemed as though there were guardian angels all around us. The children were very good and hardly fussed at all. Nina Lou kept begging for snow. I hated to give it to her, but couldn't refuse, for it was all I had from the snow that piled up in our car. Sunday afternoon Richard got out and looked around. He

looked under the hood and the motor was packed in snow. Again he wanted to try walking somewhere, but I protested. Snow drifting in on the tubes had gotten them damp and each one we burned smoked a little worse. By Sunday evening Nina Lou lay limp in my arms. She would wake up, open her eyes, and fall back to sleep. I was afraid the smoke was getting to be too much for the children. We were also running low on tubes. We began letting the fire go out until we couldn't stand the cold any longer. Everything we touched in the car was coated with snot. Our

hands were black and our clothes were grey with smoke. The Lord was our strength and our help. He gave us the will to keep trying when it seemed we could try no more. The wind had finally died down. At 1:00 a. m. I told Richard I was ready for some more fire. We had two tubes left. He said he didn't know if he could stand any more smoke or not and began preparing to light the fire. Suddenly we heard the chugging of a motor and the clatter of chains on the highway.

I pulled on the lights. That sound of chains I had heard, I guess, a hundred times in 36 hours we had been there. The men began scraping back the snow to open the door. Boy were we glad to see those men. But no words can express how we felt inside. They wrapped both sleeping children up and loaded us into cars, and we began to feed the children. They ate so much. I went to sleep immediately, and when I awoke, little Wayne was standing up and looked out the window singing, "Jesus loves me this I know."

When we got to a warm room, shelter and food, we did nothing but eat and rest for one day.

Resolved, that we, the members

of Hansford County Shrine Club, Hansford County, Texas do hereby extend to the widow, children and other relatives of our deceased brother our most sincere sympathy in their hour of bereavement. Be it further resolved, that a copy of these resolutions be mailed to the family and a copy spread upon the minutes of the Shrine Club. All of which is fraternally submitted:

C. A. Gihner
C. Ralph Blodgett
John R. Collard, Jr.
COMMITTEE
E. H. Hester,
President.

Statement On Public Schools Week In Texas March 7-12, 1955

HONORABLE R. B. ANDERSON, DEPUTY SECRETARY OF DEPT. OF EDUCATION

Today we are only fairly into an era quite different from our national life—one which will test to the utmost the capacity of the people to cope with the gravest problems of modern times, and on a scale before seen in human history.

It is an era which will particularly challenge the whole institution of public education, for not only have we an unprecedented number of people to educate, but our present day pattern of living demands that the schools perform many of the educational functions which used to be performed by the family, the community, and by business and industry.

Public Schools Week affords a splendid opportunity for the people to know their schools better, to gain a better appreciation of the work so far accomplished and for each to recognize his own personal responsibility for that great unfinished portion which is yet to be done.

Practically any office-holder has the idea that he is fitted for higher paying positions.

HANSFORD COUNTY SHRINE CLUB SPEARMAN, TEXAS FEBRUARY 24, 1955

Resolution
Whereas, it has pleased the Grand Architect of the Universe in His infinite wisdom to remove our beloved brother, Coy Holt, from the trials and tribulations of this troubled world to a peaceful world above of eternal duration; therefore, be it

Mr. and Mrs. H. L. Renfroe of Lubbock visited last week in Spearman with their mother Mrs. A. F. Barkley.

About 3 out of 10 drivers in fatal accidents in 1953 were violating a speed law. The percentage was slightly over 10 percent higher in rural areas than in cities.

Practically any office-holder has the idea that he is fitted for higher paying positions.

NATIONAL FARM LOAN ASSOCIATION SECRETARY-TREASURER'S OFFICE FEDERAL LAND BANK LOANS

There is much to be considered about the Services rendered on "Land Bank Loans" such as lending abstracts, releasing parts of the security, and agreeing to oil and gas leases. These services and many others to member borrowers of our association have proved most important.

We would like to tell you more about them.

Service
The kind of service you get on something you buy is important and often measures its value to you.

E. N. Richardson
Secretary - Treasurer
Womble Building
SPEARMAN, TEXAS

RELAX



Dry your clothes the easy way with an ELECTRIC DRYER

You can forget clothesline drudgery when Reddy Kilowatt dries your clothes in an ELECTRIC dryer. No more heavy baskets to carry . . . no more stooping and stretching to pin up clothes and take them down. Instead you simply put wet clothes into your electric dryer, set the controls and relax while your dryer does the rest . . . automatically. Your clothes will come out cleaner, fluffier, fresher, dried in gentle electric heat. And you'll be fresher, too, because your electric dryer takes all the work and worry out of clothes drying.

See the new Electric Clothes Dryers at your dealer's or our office. Learn about work-free drying . . . electrically.

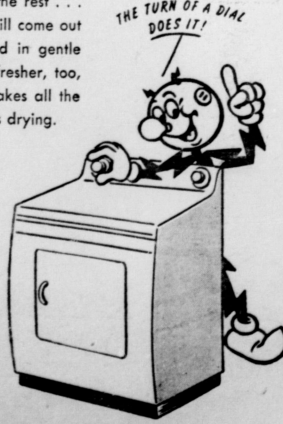

Because Gulf takes out goo like this...
...your engine gets more "go"! This tar-like residue is what's left after evaporating a single gallon of "dirty-burning tail-end" of gasoline. There's at least this much in a tankful of ordinary gasoline.

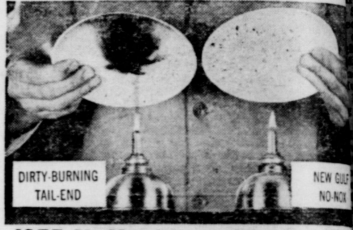

1955 No-Nox burns clean like this!
This lamp test shows what a difference Gulf super-refining makes. Gulf refines out the "dirty-burning tail-end" of gasoline—at the refinery—to bring you new, clean-burning Gulf NO-NOX.

...and protects your engine like this!

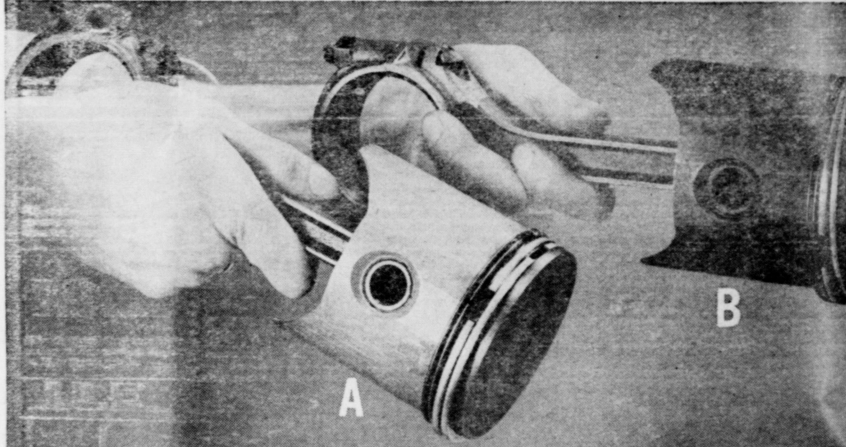

Compare clean piston "A" from engine using new NO-NOX with piston "B" from engine using the "dirty-burning tail-end" of gasoline that Gulf refines out. Both pistons shown here, from Gulf test engines, ran the same number of hours under the same conditions.

what's more... No gasoline—no, not a single one—has higher octane than...

This is GULF'S PLEDGE to the motoring public

- We at Gulf make this promise to America's motorists. We will not permit a single competitor—no, not a single one—to offer a gasoline superior to our own superb No-Nox.
- It is our sincere belief that No-Nox is the finest gasoline on the market today, and no matter what others do or say we will keep it the finest—in power, in performance, in engine protection.
- This is not a boast, not a claim. It is a pledge to you, the motoring public—a pledge backed by the resources—and the integrity—of the Gulf Oil Corporation.

New 1955 GULF NO-NOX

- Always remember: Octane alone is not enough. Only a gasoline that burns clean can make its full octane power really work for you, mile after mile. And that's why new NO-NOX is super-refined to burn clean and make this power last thousands of miles longer.
- More complete engine protection than with so-called "miracle-additive" gasolines.
- Extra gas mileage in the kind of short-trip, stop-and-go driving motorists do most.
- Stall-proof smoothness... instant starts... fast, fuel-saving warm-up.
- No knock, no pre-ignition—even in today's high-compression engines.

It's super-refined... to burn clean!
The '55 gasoline for all high-compression engines

WHEN YOU GO — GO GULF
ORANGE DISC SERVICE
Spearman, Texas
PHONE 2301
ALTON — WAYNE — RAYMOND
We Give Round-Up Thrift Stamps

S. L. BECK, SERVICE
Phone 5771
Spearman, Texas
LONE STAR SUPER SERVICE
Gruver, Texas

W. A. ELLSWORTH
GULF WHOLESALE
Phone 3741
Spearman, Texas



Club
L
N
M
T
met
Seit
Rich
tere
"De
Ethel
Flosie
Blodgett
Alice La
Vera Hu
and the
Mar
T
Mar
Gen
er
ryte
be
wer
ber
terc
and
hos
Le
Al
I
ma
ing
Ter
cri
Tat
led
gu
clo
ou
tio
tu
Be
T
R
H
fa
in
Cl
19
ster, Okla.
being made
Stedje home
south of
house
is going to
St
u
of
cl
I
P
te
Roll Call by
have learned
Club.
the presid
the business
Council dele
Norman
Jury School
at the court
says, the a
interesting
dem
puffs.
were serv
Mayes and
ers: Mesdam
Fred Holt,
Bill Jackson,
C. Holt and
key will be
meeting of the
Himmie Hester
end the week
brother, Joel
recuperating
Earl Steed
with the Ec
back of Snyder
with her son and
Hesters.
D. Womble spent the
with her parents
Mrs. Womble
rown of Wor
C. Womble is visiting
the family, the
in Almagorda,
of Vernon Ar-
Tuesday to
and Mrs. Bill

Club

Club hostess... gave a... "How...".

Delphinium Club Met Monday 7th

The Delphinium Flower club met in the home of Mrs. W. B. Scitz Monday March 7. Mrs. Gene Richardson presented a very interesting lesson. Her topic was "Design in Flower Arrangements." Several members of the club will attend District 1 convention of Texas Garden clubs in Borger March 24 and 25 at Hotel Borger. Fifty two counties from District one of which Delphinium club is a member.

Leslie Ward Aboard USS Toledo

Leslie L. Ward, electrician's mate third class, USN, son of Mr. and Mrs. Autra Ward of Gruver, Texas, is serving aboard the heavy cruiser USS Toledo taking in the Tachen evacuation.

The D. P. W. Representative Here March 15, 1955

The Department of Public Welfare will have a representative in the office of Judge Lee at the County Court House March 15, 1955 at 9:30 a. m.

1955 Summer Youth Program

Preliminary plans for our 1955 Summer Youth Program are well under way, and a general meeting of all interested parties has been called for Thursday night, March 17, 1955, at 7:30 in the county court room.

GRUVER FHA MEETING

The Gruver Future Homemakers of America met in the Home Ec. room of the School Feb. 28, in regular session.

The use of infrared lamps during and after a showering can save an average of one and a half pips per litter for Texas hog raisers.

A recent survey by research workers of the Texas Agricultural Experiment Station shows that more than 90 percent of the broiler producers studied were financed by feed dealers or manufacturers.

CONTRACTORS' NOTICE OF TEXAS HIGHWAY CONSTRUCTION

Sealed proposals for constructing 208,239 miles of Seal Coat from Dumas to Sherman C. L.; Fr. Deaf Smith C. L. to near US 87; Fr. US 87 to US 60; Fr. Farley St. to Hobart St. in Pampa; Fr. Hobart St. in Pampa to 1.0 mi. East of Pampa; Fr. SH 274 to US 60; Fr. US 287 in Claude south 9.5 miles; Fr. US 60 to Wheeler C. L.; Fr. US 87 at Canyon to Palo Duro State Park; Fr. Alcock St. in Pampa to Roberts C. L.; Fr. US 83 south 14.3 mi.; Fr. SH 15 at Panhandle, west 12 miles; Fr. 5.4 mi. south of White Deer to US 68; Fr. Stratford to Hansford C. L.; Fr. Sherman C. L. to FM 1573; Fr. Randall C. L. to FM 809; Fr. Oklahoma State Line to FM 289; Fr. US 60 87 in Amarillo to SH 217; Fr. U. S. 287 to Hansford C. L.; Fr. Sherman C. L. to FM 289; Fr. US 287 to US 60 on Hwy. US 287, 60, SH 217, 152, 70, FM 750, 284, 293, 294, 289, 1052, 119, 1541, 1573 & 1912, covered by C 96-4-14, C 168-8-15, C 168-11-7, C 169-6-10, C 169-7-18, C 169-10-10, C 337-3-4, C 337-1-16, C 464-1-8, C 490-1-3, C 490-3-4, C 753-2-6, C 788-2-7, C 790-3-5, C 790-5-5, C 1246-1-2, C 1338-1-3, C 1480-2-3, C 1480-1-3, C 1480-2-2, C 1821-1-2, in Moore, Randall, Gray, Armstrong, Ochiltree, Carson, Sherman, Hansford, Deaf Smith & Potter Counties, will be received at the Highway Department, Austin, until 9:00 A. M. March 23, 1955, and then publicly opened and read.

This is a "Public Works" Project, as defined in House Bill No. 54 of the 43rd Legislature of the

State of Texas and House Bill No. 115 of the 44th Legislature. The State Highway Commission has ascertained and set forth in the proposal the wage rates, for each craft or type of workman or mechanic employed on this project.

Legal holiday work shall be paid for at the regular governing rates.

and the Contractor shall pay not less than these wage rates as shown in the proposal for each craft or type of laborer, workman or mechanic employed on this project.

Legal holiday work shall be paid for at the regular governing rates.

Plans and specifications available at the office of J. G. Dewald, Resident Engineer, Amarillo, Tex., and Texas Highway Department, Austin.

Usual rights reserved. No. 14, 24-c

The Bell Aircraft Corporation recently announced successful tests with a jet-powered plane that flies equally as a helicopter on conventional craft.

Many farm products resisted prices declines in 1954

There's even more to Chevrolet styling than meets the eye!

This is beauty with a bonus... for Chevrolet styling is designed to add safety and comfort while you drive, and to return greater value when you trade.

Truly modern lines are shaped by usefulness. You can see what we mean in the deep crystal curve of Chevrolet's Sweep-Sight windshield... a dramatic style note, certainly, but one that stems from the need for wider, safer vision. Or take high-set taillights—they add to the impressive length of line... but they are up there where they can be seen for safety's sake, and as convenient guides in parking. So, too, with the jutting peaks over the headlights.

The smart louvers across the hood aren't just decoration... they mark the intake for the High-Level ventilation system for cleaner, fresher air. And the whole shape of the body—its lowness, the dipped belt line—is merely a reflection of a lowered center of gravity, the added stability.

This is truly functional styling that serves you better every mile, and preserves its value against the distant day when you trade. This is Body by Fisher—another Chevrolet exclusive in the low-price field. Come in and let us demonstrate that this new Chevrolet is just as exciting to drive as to look at!



1 Visored headlights

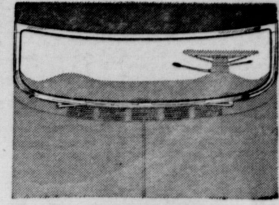

2 Lowered High-Level air intake

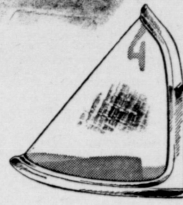

3 Sweep-Sight windshield

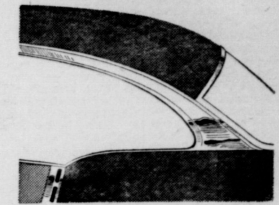

4 Distinctive dip in belt line



5 Fender-high taillights

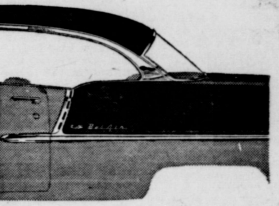

6 Tasteful two-tone color styling

motoramic CHEVROLET



STEALING THE THUNDER FROM THE HIGH-PRICED CARS!



The beautiful Bel Air Sport Coupe with Body by Fisher.

Again in 1954—for the 19th straight year—MORE PEOPLE BOUGHT CHEVROLETS THAN ANY OTHER CARS!

McClellan Chevrolet Co. Gruver Motor Co.
Spearman, Texas Gruver, Texas

Call me 'Sniffles'

Yes, that name really fits me when I get a "cold." My nostrils clog-up, my head starts spinning, and I feel awful. But thanks to Dr. Salsbury's Ar-Sulfa, I've found a way to lick "colds." Ar-Sulfa in the drinking-water stops infectious coryza ("colds") fast! Ar-Sulfa, that's for me! when you need positive medicines ask for... DR. SALSBUARY'S

SHAMROCK



Just like flying— with NEW Shamrock CLOUD MASTER

MADE WITH AVIATION COMPONENTS

For driving that feels like flying, try Shamrock's new Cloud Master gasoline. And that comparison is more than accidental because the octane rating of new Cloud Master is way up and the octane is raised with the same aviation alkylate that was heretofore used only in the highest grade aviation fuels. This means an octane rating that exceeds the requirements of your car (no matter what car you drive). And it means that you get and keep getting power you paid for because new Cloud Master burns with fewer deposits. For new speed, new power, for all around top performance from your car, try Shamrock's new Cloud Master gasoline for 1955.

New Cloud Master gasoline, like all Shamrock products...

QUALITY You Can Measure By Your Car's Performance

Karo for me, the best-tasting waffle syrup of 'em all'

Yes, indeed... biscuits go like hot cakes when you pour on plenty of delicious Karo waffle syrup. There's nothing like it for good eating. Satisfyin' flavor. So rich it stands right up on top of biscuits (keeps 'em light and fluffy). Keep Karo on your table morning, noon and night... it tops anything!

For Karo waffle syrup, in pints and quarts

National 4-H Club Week

County Of Hansford State Of Texas

There are now seven girls and six boys in 4-H Clubs with a total membership of 296 4-H'ers and 29 adult leaders in Hansford County.

The purpose of this organization is to advance agriculture and home economics in Hansford County through better citizens, better home makers, and better farmers. To develop the rural children to the highest level possible and develop leadership and provide good clear recreation for all 4-H people and to teach the 4-H'ers economy, wise choice, and how to make the best better.

The 4-H work in Hansford County is under the direction of the Extension Offices in Hansford County, Miss June Gibbs - Co. Home Demonstrator, Agent and Mr. Bill Goldston, County Agent.

Jan-Feb. Report For Lone Star

The first Monday in January the 4-H girls and Miss June Gibbs helped work out a program for the year. The year book was outlined and several of the 4-H contests were discussed. Each girl was to decide on the 4-H project she would like to carry and then turn them in to Miss Gibbs at the next meeting.

The second meeting in January, Miss Gibbs demonstrated hair clips to the girls. Nearly every girl at the meeting had their own original idea on how to decorate them after they were given the fundamental lesson. Projects were discussed for making money and Curtis fruit drops were handed out for every girl.

The first meeting in February, the 4-H girls had their new year books. The year books contained a dedication to the 4-H project leaders, information on how the 4-H clubs are organized, the yearly outline of programs, a section for record keeping and a section for recreation. Dress revue materials and patterns were discussed. The girls got several ideas on what would be expected in the 4-H projects in the review. It is hoped that this can be held early in May.

The second meeting in February, Sandra Smith and Mary Kay Crain gave a dairy food demonstration on "Chocolate Mint Toner." After the demonstration every girl got to sample the delicious dessert.

The Lone Star club voted to run Betty Whitson as a candidate for a Delegate on the State 4-H Council.

Officers for the year are: President, Betty Whitson, Vice-President, Mary Bess Brillhart, Secretary-Treasurer, Davida Vandenberg, Reporter, Tonda Pipkin.

Lone Star 4-H Club

The Lone Star 4-H club has been organized for six years. Its first adult leaders were Mrs. Joe E. Eirskinn and Mrs. Howard Brillhart. The girls participated in the Bako show, dress revue, and in the National 4-H week the first year. They had many demonstrations given and individual projects were started.

The second year the girls were branching out further. The membership increased and the girls were tackling harder projects. More girls were represented in the County dress revue than before. A great many of the top places were won by members of the Lone Star. This club also got to send two delegates to the District 4-H camp in Canyon.

The third year of the organization of the Club, even more members were enrolled. More interest was being shown by the addition of so many new projects. The Lone Star had a girl to win the county Bako show; two girls to place top in the amount of ribbons won at the Fair; and a great many to place in their division in the dress revue.

The fourth year the club gave cookie demonstrations to some of the Home Demonstration clubs. The members were beginning to see how important the 4-H work was. Some of the older girls became Junior leaders. Lone Star members won their share in every event held throughout the county. They sent delegates to camps and important meetings all over the state. A few of the members won district recognition or contests that were attended.

The fifth year the Lone Star club gave cherry pie demonstrations for club women throughout the county. They sent a large majority of the girls to the County and District camp. A Lone Star girl won the Bako show winner. There were a great many other members that were winners in county contests. It had members to go to State meetings and to

help lead recreation at almost any kind of party. A member attending the National 4-H club congress.

There have been no competitive contests held for the girls up to this time. The girls have their program lined out for their yearly goals and it is hoped that they will be able to participate in almost every kind of 4-H contest.

There has been girls from the Lone Star to attend the Tractor Maintenance school. Many of the girls are entering team demonstration which will be held in April, and a great many others plan to enter the Bako show and Dress Revue. Our 4-H adult leaders this year are Mrs. James Brillhart and Mrs. J. R. Stump.

THE GRUVER SENIOR 4-H GIRLS HAVE OUTSTANDING ENTERTAINMENT YEAR
The Gruver Senior 4-H girls have had some outstanding entertainment this year. They attended a large group of the Senior girls went to Spearman in February and presented a program for the Lions Club. Betty Jean Heath was master of ceremonies for the program and did a splendid job of telling the Lions Club about 4-H club work in her life. Some of the projects were furnished by Totsie Pierce, Linda Kay McClellan, Kay Gambill and Glenda Clark, accompanied on the piano by Janet Ewing. Several other girls showed some work they had accomplished this past year.

The Gruver Club acted as hostess to County-wide 4-H club in the Gruver Gym in February, and was proclaimed one of the biggest and best parties had by the Hansford County Club. Over one hundred members and guests were there to enjoy a full evening of games and entertainment. There was an abundance of sandwiches, pops and doughnuts.

The Gruver Senior 4-H girls think they have had a very profitable year this far, and they have had one of the best in the entertainment phase. We appreciate our leaders: Mrs. Ted McClellan and Mrs. William Eting; we hope they have done a lot to make this good year possible.

Busy Bee 4-H Club

By Mary K. Jones, President
In Sept. of 1953 there were 33 girls that joined 4-H and started a new club. The BUSY BEES, most of the girls come from an average attendance of about 20 at our meetings. A few of the girls dropped out, but most of them stayed in. They are very proud of our club, and hope to keep it going as good as it is now. We had a few members join this year from the fourth grade.

Most of the girls come from because rather cook than sew, because we all like to eat so good. Most every time we have a demonstration on how to cook we get to sample what ever is cooked. At Christmas time our club sold more Christmas gifts in January than any other club.

I think one reason the girls like 4-H so good is because Miss Gibbs and our leaders Mrs. Novak and Mrs. Schubert make everything so interesting for us.

We hope we can keep all the members in our club, and also add some new ones. I am sure we can because we are all so interested in it.

County Wide 4-H Party

By June Gibbs
Lucille Moore, State Recreation specialist would be very happy to have been present at the Hansford County 4-H George Washington Party held in Gruver February 22. Charles Beck, Jean Heath, and Janice Eling were the power behind this success. They had many county club leaders, Mrs. Bill Eling and Mrs. Gene Clark did their part. Two of the people were trained at a recreation school last year held in Gruver at the Memorial building.

140 people laughed, played and sang 3 hours in the Gruver Gymnasium during the party. The school was cleverly decorated with the George Washington theme. The first game was the "Honey Handshake" with Charles Beck furnishing the honey. The group explored the "Thing".

Bean Bartering was the game used as a mixer. Then the group was able to lead by the 4-Hers in "The Dealer", "Guessing Games", "Patti Cake Polka", "Hokey Pokey" and "Simon Says" and more feed than 300 should have.

The other 4-H clubs have had challenge now to outdo "Best Party Ever" held in the County, so far.

The 4-H'ers want to thank the school officials for letting us use the gym and cafeteria and also thank the Gruver 4-H leaders, Mrs. Henry Roper, Mrs. Bill Eling, Mrs. Ted McClellan, and Mrs. Gene Clark, chairmen of the leaders on this party.

Better Homes H. D.

The Better Homes Home demonstration club met March 1, with Mrs. John Kennen as hostess. Miss Gibbs gave an interesting demonstration on altering patterns.

Mesdames present included Vernon Crooks, Ben Hennigh, Claud Stowe, Vernie Kenney, Joe Novak, Lonnie Kenney, and one visitor Mrs. The hostess served lovely refreshments.

National 4-H Club Week Mar. 5-13, 1955

By June Gibbs
During National 4-H Club Week, public attention will be directed to the values of 4-H training. As a practical working program, 4-H Club Work has succeeded because it is firmly grounded on worthy principles:

4-H THEME - Improving Family and Community Living.
4-H PLEDGE - I pledge my head to cleaner thinking, my heart to larger loyalty, my hands to larger service, and my health to better living for my club, my community, and my country.

THE 4-H PROGRAM appeals to young people and wins enthusiastic support from adults.

MEMBERSHIP - 2,038,144 boys and girls from 10 to 21 years of age are enrolled in 88,693 4-H clubs. They carry out practical projects in farming, homemaking, and related fields, under the guidance of the Extension Service in cooperation with the U. S. Department of Agriculture and the State Land-Grant Colleges.

LEADERSHIP - 256,242 volunteer 4-H adult and 65,470 other 4-H members, trained by Extension workers, serve as 4-H club leaders.

HANSFORD COUNTY

143 - 4-H Boys
153 - 4-H Girls
31 - Adult Leaders.
13 - 4-H Clubs.
13 - EXTENSION AGENTS

Home Dem. Agent - June Gibbs
Five and one-half years in Hansford County.

County Agri. Agent - Bill Goldston 18 months in Hansford County.

Hansford County 4-H Has One Of The Top 6 Girls Of Texas

By June Gibbs
Word was received last week that Betty Whitson was named as one of the top 6 4-H girls of Texas.

Betty submitted her overall 4-H record to the District Extension office in January. At the District office Betty won out over the other 20 counties in District One. Miss Leggett, Home Dem. of District One then sent Betty's record into the State 4-H office to be judged for one of the H. D. A. scholarships.

The women of the Home Dem. Clubs in Texas are bound together in one organization called the Texas Home Dem. Association. This Association gives a \$500 scholarship to the three top winning 4-H girls of Texas.

When the judging took place in College Station Betty's record was picked as one of the six best records in the entire State. So April 7th is the big day for Betty. A committee of four women will arrive here in Hansford County to visit Betty and her family in her home. Should Betty's home and personality reflect superior 4-H work she will be named as one of the 1955 T. H. D. A. scholarship winners.

All of the Home Dem. women in District One are hoping that she will be named winner of the award. District One has never had a girl make the final step and receive the \$500 Scholarship.

GOLD STAR WINNERS



BETTY JEAN HEATH



CHARLES BECK

Mr. and Mrs. Buck Robinson and children of Midland, Texas spent last week end with her mother, Mr. and Mrs. Joe Novak.

Mr. and Mrs. Ben Yonda of Yukon, Okla., were looking after business here recently. They own farming land here.

Record Take-off Lease And Contract

2-454 H. L. Boyd, et ux Baker & Taylor Drilling O&G L 1 Yr. 640 Sec. 5, Blk. 2, SA&MG.
1-20-55 Florence Driver Burnett, Phillips Petroleum Co. O&GML 5 Yrs. 640 Sec. 20, Blk. 3, SA&MG.

1-24-55 Keeble Inez Hill et ux Phillips Petroleum Co. O&GML 5 Yrs. 640 Sec. 20, Blk. 3, SA&MG.
1-20-55 Byron House et ux Phillips Petroleum Co. O&GML 5 Yrs. 640 Sec. 20, Blk. 3, SA&MG.

1-12-55 Oma Lena Lawler et ux Phillips Petroleum Co. O&GML 5 Yrs. 640 Sec. 20, Blk. 3, SA&MG.
1-12-55 Homer L. Medlin et ux Phillips Petroleum Co. O&GML 5 Yrs. 640 Sec. 20, Blk. 3, SA&MG.

1-12-55 John J. Medlin et ux Phillips Petroleum Co. O&GML 5 Yrs. 640 Sec. 20, Blk. 3, SA&MG.
1-15-55 Lora Ann Medlin Phillips Petroleum Co. O&GML 5 Yrs. 640 Sec. 20, Blk. 3, SA&MG.

1-14-55 Mary Lou McGregor et ux Phillips Petroleum Co. O&GML 5 Yrs. 640 Sec. 20, Blk. 3, SA&MG.
1-12-55 Lillian V. Long Shamrock Oil & Gas Corp. O&G L 5 Yrs. 126 1/2 A. Sec. 83, Blk. 45, H&T \$14.30.

2-6-55 H. E. Hedberg Annie E. Clifton R O&G NW-4 Sec. 24, Blk. 45, T&NO.

Brownie Troop 611

The Brownie Scout troop 611 met March 3 in the Longley Club. They met for their regular meeting. Nan Sheets called the roll and read the minutes. The group then painted and practiced on pantomime they will give March 10 at the Girl scout court of Awards in the auditorium. Members present were: Nan Sheets, Joan Hackley, Lynda Bailey, Sharon Chase, Sharon Wamble, Janice Phelps, Mary Ellen Barkley, Paulette Hester, Cathy Archer.

The Troop decided on the window at the Spearman Furniture Mart to display their paintings and other items they have made this year.

Open Shower For Miss Van Dyke

You are invited to attend a hair shower honoring Wanda Van Dyke, daughter of Rev. and Mrs. C. M. Van Dyke, to be held in the fellowship hall of the First Christian Church, Wednesday evening March 16. The hours are 7:00 to 9:00.

Hostesses for the occasion are Mesdames: Leo Crowder, F. E. Mitts, Helen Pattison, Willard Davis, R. V. Jones, E. D. Mundy, Bob Hays, J. L. Brock, Warren Jeffries and Allen Pierce.

Who can remember when the average American thought it really big news to take a ride in an airplane?

Rose Garden Club Met Friday Jan. 4th

The Rose Garden Flower club met in the home of Mrs. Bill Weston Friday.

The hostess served refreshments to Mesdames: Cecil Ralston Bob Cox, Edward Dear, Troy Sloan, Dwayne Jackson, Sonny Windom, A. L. Wilson, Kiff White, Tommy Brown, J. J. Brock, Sonny Nollner.

SPRING WARDROBE SHOWING AND SHARE THE FUN FESTIVAL

The Hansford County 4-H'ers really have a big climax coming to the observance of their annual NATIONAL 4-H WEEK. The 4-H Council planned a completely new and interesting program for the public this year.

Hansford County has never had a County-wide Style Show involving boys and girls of all ages and in all types of dress. Jim Neely local merchant of Spearman cooperating with this program and furnishing all the clothes that will be worn by both boys and girls. He had discussed this over a year ago with the agents as a possible program for the busy Hansford County 4-H'ers. When the 4-H Council decided that this would be a wonderful time to have this type of program, Mr. Neely immediately got busy and started to locating enough new and different garments for fifty-four boys and girls.

The program will come off Thursday night, March 10, at 8:00 o'clock in the Gruver Auditorium. There will be lots of entertainment, lots of new styles and 100 Hansford County 4-H group putting on an hour and one-half show.

Amino Triazole Show Exceptional Promise As Cotton Defoliant

College Station, Feb.-Amino Triazole (AT), a new cotton defoliant, may prove as revolutionary as DDT to the field of insect control, says Dr. Wayne C. Hall, professor of plant physiology and pathology at Texas A. & M. College.

And, Texas cotton growers will be among the first to test it.

At is the first defoliant with true systemic action. It works through the plant sap stream to reach the leaves. All other defoliants are the contact-type.

Hall says AT will be available commercially this year only to growers in Texas, the Delta region of Mississippi and irrigated areas of Arizona. The promising new defoliant should make its initial Texas appearance in the Lower Rio Grande Valley.

In greenhouse studies, Hall sprayed potted cotton plants with AT and obtained 90.4 percent defoliation and no regrowth after a period of 35 days.

In field tests, he reports 90.6 percent defoliation and regrowth of 20 per cent upon application of one pound AT an acre. At rates of 1.5 pounds per acre AT gave 80 percent defoliation and 10 percent regrowth. (Most standard defoliation give about 80 percent leaf drops.)

This new, absorption chemical and growth inhibitor also is effective as a weed killer. At Westlake, Johnsonsgrove sprayed in July now shows no sign of life. At first exhibition defoliating properties during 1952 cotton tests conducted by the Texas Agricultural Experiment Station.

Since that time, Hall has been in the field in the Rio Grande Valley. Almost every national fair has been held in the district, and many exhibitors wishing to show in the future are planning national fairs in the district.

Operation of the drills in the six High Plains Conservation districts, the Canadian Conservation district, and the American Conservation district, and the effect today.

At first exhibition defoliating properties during 1952 cotton tests conducted by the Texas Agricultural Experiment Station.

Since that time, Hall has been in the field in the Rio Grande Valley. Almost every national fair has been held in the district, and many exhibitors wishing to show in the future are planning national fairs in the district.

Operation of the drills in the six High Plains Conservation districts, the Canadian Conservation district, and the American Conservation district, and the effect today.

At first exhibition defoliating properties during 1952 cotton tests conducted by the Texas Agricultural Experiment Station.

Since that time, Hall has been in the field in the Rio Grande Valley. Almost every national fair has been held in the district, and many exhibitors wishing to show in the future are planning national fairs in the district.

Operation of the drills in the six High Plains Conservation districts, the Canadian Conservation district, and the American Conservation district, and the effect today.

At first exhibition defoliating properties during 1952 cotton tests conducted by the Texas Agricultural Experiment Station.

Since that time, Hall has been in the field in the Rio Grande Valley. Almost every national fair has been held in the district, and many exhibitors wishing to show in the future are planning national fairs in the district.

Safe tire buy on the

THE NEW MODERN DESIGN

PENNSYLVANIA Aerolux

with exclusive FLEXOMATIC ACTION

• Safer
• Cooler-Running
• Softer-Riding
• Higher-Mileage

No other tire can match the riding comfort, the extra safety found in the new Pennsylvania Aerolux, the modern-design tire with full and exclusive Flexomatic Action. See it today! Buy it today for more pleasurable motoring tomorrow!

DAVIS OIL CO.

Look high and low...

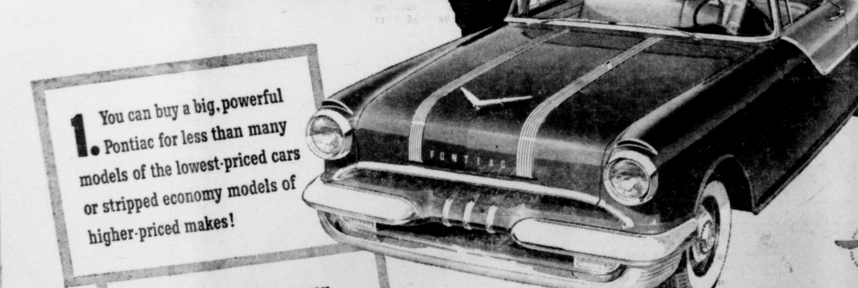

1. You can buy a big, powerful Pontiac for less than many models of the lowest-priced cars or stripped economy models of higher-priced makes!

2. Only Pontiac gives you luxury-car size plus the sensational Strato-Streak V-8! Bigger car at its price (122" and 124" wheelbase) - Most powerful car at its price (180 horsepower) - Most powerful car at its price with distinctive Vopue Two-Tone Stripling and the ridges and driving save of the Torion Stripling, Shock-proof Chassis.

The most enthusiastic Pontiac owners are those who have taken this advice. They've looked the field over from top to bottom—and here's what they learned: Pontiac is way up there with costly cars in wheelbase, roominess and riding ease. It's big and comfortable, yet handles with expensive sports car nimbleness. The exciting dash and compelling drive of the Strato-Streak V-8 produce thrills in the richest thrills in motoring. And Pontiac is America's most distinctive car in styling as in action.

Come in for the facts about the "all-time" value leader and generous appraisal of your present car! Find out how little it takes to switch to modern motoring.

and you'll go Pontiac BRUCE PONTIAC

206 Hanock Phone 3311 Spearman, Texas

agricultural... Since that time, Hall has been in the field in the Rio Grande Valley. Almost every national fair has been held in the district, and many exhibitors wishing to show in the future are planning national fairs in the district.

Operation of the drills in the six High Plains Conservation districts, the Canadian Conservation district, and the American Conservation district, and the effect today.

At first exhibition defoliating properties during 1952 cotton tests conducted by the Texas Agricultural Experiment Station.

Since that time, Hall has been in the field in the Rio Grande Valley. Almost every national fair has been held in the district, and many exhibitors wishing to show in the future are planning national fairs in the district.

Operation of the drills in the six High Plains Conservation districts, the Canadian Conservation district, and the American Conservation district, and the effect today.

At first exhibition defoliating properties during 1952 cotton tests conducted by the Texas Agricultural Experiment Station.

Since that time, Hall has been in the field in the Rio Grande Valley. Almost every national fair has been held in the district, and many exhibitors wishing to show in the future are planning national fairs in the district.

Operation of the drills in the six High Plains Conservation districts, the Canadian Conservation district, and the American Conservation district, and the effect today.

At first exhibition defoliating properties during 1952 cotton tests conducted by the Texas Agricultural Experiment Station.

Since that time, Hall has been in the field in the Rio Grande Valley. Almost every national fair has been held in the district, and many exhibitors wishing to show in the future are planning national fairs in the district.

Operation of the drills in the six High Plains Conservation districts, the Canadian Conservation district, and the American Conservation district, and the effect today.

At first exhibition defoliating properties during 1952 cotton tests conducted by the Texas Agricultural Experiment Station.

Since that time, Hall has been in the field in the Rio Grande Valley. Almost every national fair has been held in the district, and many exhibitors wishing to show in the future are planning national fairs in the district.

Operation of the drills in the six High Plains Conservation districts, the Canadian Conservation district, and the American Conservation district, and the effect today.

At first exhibition defoliating properties during 1952 cotton tests conducted by the Texas Agricultural Experiment Station.

Since that time, Hall has been in the field in the Rio Grande Valley. Almost every national fair has been held in the district, and many exhibitors wishing to show in the future are planning national fairs in the district.

Operation of the drills in the six High Plains Conservation districts, the Canadian Conservation district, and the American Conservation district, and the effect today.

At first exhibition defoliating properties during 1952 cotton tests conducted by the Texas Agricultural Experiment Station.

Since that time, Hall has been in the field in the Rio Grande Valley. Almost every national fair has been held in the district, and many exhibitors wishing to show in the future are planning national fairs in the district.