





# R. L. Porter Grain & Seed Company

## FERTILENE

Complete LIQUID FERTILIZER

FERTILENE OFFERS YOU THE BENEFIT OF SCIENTIFIC SEED TREATMENT

### FOR SMALL GRAIN

Fertilene adds nourishment to seed-grain and these nutrients are used by the seed immediately after germination. Root structure and top growth are improved in early stages, and yield may be considerably increased. Results with Fertilene have been particularly outstanding where seed and soil are deficient.

### LESS THAN 60¢ AN ACRE

One gallon of Fertilene diluted with a half gallon of water treats 10-12 bushels of wheat, oats, rye, barley, milo and alfalfa. Costs less than 60¢ an acre!

### EASY TO USE

Just sprinkle Fertilene over seed, mix thoroughly on barn floor, tarpanlin or cement mixer. Treated seed runs smoothly through the drill. Can be used with Ceresan or other seed disinfectant.

### FERTILENE LEAF-FEEDING INCREASES YIELDS, PROMOTES FASTER, MORE VIGOROUS GROWTH . . . SCIENCE PROVES

Fertilene concentrate can be profitably used for leaf-feeding on corn, pastures, small grain crops, and truck crops. Fertilene feeds your plants immediately . . . is easy to apply directly to plant leaves. Promotes faster, more vigorous growth which results in increased yields. May be used with weed killers and insecticides.

YOUR REGULAR SPRAYING EQUIPMENT will do the job. Simply adjust the nozzle to spray directly on the leaves. Add Fertilene in place of water to your sprays and fertilize as you kill weeds and insects.

### SAFE FOR ALL CROPS

Fertilene concentrate is safe—guaranteed safe—not to damage the most tender plants when used as directed. Apply Fertilene to growing crops by adding it in place of water whenever you spray, then compare their growth, size and condition with untreated crops!

### NEWEST EASIEST METHOD YET.

Liquid fertilizer can increase the yield of your crops through this easiest method of fertilizing . . . you owe it to yourself to try Fertilene and see the difference it makes.

### NEW IMPROVED FORMULA

Fertilene liquid fertilizer is a highly concentrated compound made of the finest elements needed for plant growth. It is a super-charged solution containing 10 per cent nitrogen, 15 per cent phosphorus, 5 per cent potash, plus trace elements of boron, magnesium, zinc, calcium, iron and molybdenum.

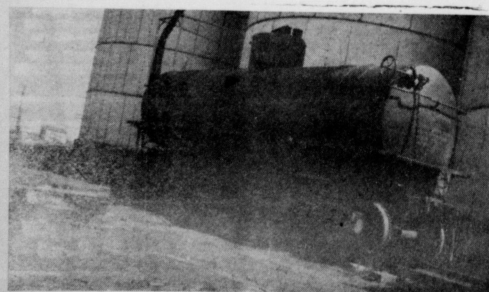

Is glad to be first to offer you carload facilities in blended liquid fertilizer manufactured by the FERTILENE Corp. of America. What is important is that these facilities will bring the price of fertilizer down so that it can be economically used by all. The liquid fertilizer business is growing and bounds, and we may anticipate further reductions in price. 10-15-5 can be applied most effectively direct to the leaves by boomless jet ground spray.

Agronomists say that plants are capable of using food to the leaves six times faster than through the root system, so if plants are fed at the critical stage with supplemental nourishment, they will respond with a ten to thirty percent increase in yield, advancing also ripening date 3 to 5 days. We urge that you give it a try on your milo. See our boomless jet spray, capable of spraying 300 acres per hour.

## BOOST CROP YIELD

### BOOST FARM PROFITS

MR. EARL HENRY OF BLACKWELL, OKLAHOMA, States in part as follows: The spraying of FERTILENE Liquid Products on the Earl Tulle Farm proved a decided increase of increase being by about one fifth or 20 percent greater than the portion we did not spray. FERTILENE. It is my belief that the liquid application of FERTILIZERS are positively here to stay. (Signed) EARL HENRY

MR. J. O. SEARS, BLUFF, ILLINOIS, states in part as follows— Because of FERTILENE Liquid Products applied to my corn crop it looks like I am going to see a 20% increase. Ears are bigger, grain twice the size, stalks were higher, all because of FERTILENE. Signed Mr. J. O. Sears, Sears Lumber Co.

FLUID FERTILIZERS ARE EASY TO HANDLE, EASY TO APPLY— As taken from the FARM JOURNAL MAGAZINE, DECEMBER '52 ISSUE: No Bags to lug and lift—No caked fertilizer to clog attachments and spreaders — Inexpensive and spraying equipment — High speed application — At least 300 acres per day with boomless jet type sprayer — More distribution — Faster response of plants to the balanced fertilizer.

It will pay you to make plans to treat your Spring-sown milo, hegar, kaffir, sudan, etc., with Fertilene, mixed with liquid Ceresan, through our Slurry treater. It will build up the root system, and add several inches to top growth, and thus increase your yield.

### SORBAPHYLL

Amazing new discovery that doubles absorption of foliage feeding, causing the Fertilene liquid fertilizer to spread evenly over the leaves, and does not form droplets. Only Fertilene contains Sorbaphyll.

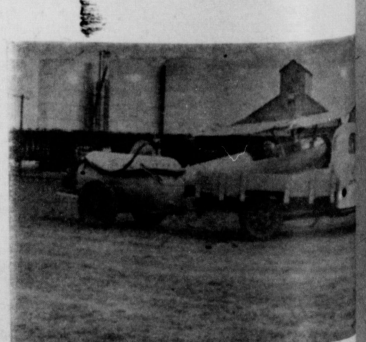

R. L. Porter Grain and Seed Co. PHONE 3751 Spearman, Texas

CHURCH CALENDAR

FIRST BAPTIST CHURCH — GRUVER

Bro. Geo. W. Massingale, Pastor

Sunday School	9:45 a. m.
Preaching Service	11:00 a. m.
Training Union	6:30 p. m.
Preaching Service	7:30 p. m.
Wednesday Prayer Service	7:30 p. m.

FIRST CHRISTIAN CHURCH — SPEARMAN

Rev. C. N. Van Dyke, Pastor

Sunday School	9:45 a. m.
Preaching Service	11:00 a. m.
Young Peoples Service	6:00 p. m.
Preaching Service	7:30 p. m.
Tuesday: Ladies Prayer Service	5:00 p. m.
Wednesday: Womens Circle Meeting	2:30 p. m.
Wednesday: Choir Practice	7:00 p. m.
Wednesday: Prayer Meeting	8:00 p. m.

MORSE METHODIST CHURCH — MORSE

Rev. O. C. Evans, Pastor

Sunday School	10:00 a. m.
Morning Services	11:00 a. m.
M. Y. F.	6:30 p. m.
Evening Services	7:00 p. m.

ASSEMBLY OF GOD — SPEARMAN

John K. Pratt, Pastor

Sunday School	10:00 a. m.
Morning Worship	11:00 a. m.
Evening Worship	7:45 p. m.
Mid Week Services, Friday	7:45 p. m.

FIRST CHRISTIAN CHURCH — GRUVER

Bro. Frank Reese, Pastor

Sunday School	9:45 a. m.
Morning Worship	11:00 a. m.
Evening Worship	7:00 p. m.
1st Weds. Monthly Fellowship	7:30 p. m.

FIRST METHODIST CHURCH — SPEARMAN

Bro. J. B. Stewart, Pastor

Church School	9:45 a. m.
Morning Worship	11:00 a. m.
Methodist Youth Fellowship	6:00 p. m.
Evening Worship	8:00 a. m.
Bible Study, Tuesday	9:00 a. m.
Mid Week Services, Wed.	7:00 p. m.

CHURCH OF CHRIST — SPEARMAN

R. Paul Smith, Preacher

Bible Class	10:00 a. m.
Preaching	11:00 a. m.
Communion	11:45 a. m.
Young People Classes	6:00 p. m.
Monday, Mens Training Class	7:30 p. m.
Wed. Ladies Bible Class	9:30 a. m.
Wed. Mid Week Services	7:30 p. m.

MORSE BAPTIST CHURCH — MORSE

Bro. Ralph Renfro, Pastor

Sunday School	9:45 a. m.
Worship	11:00 a. m.
Training Union	6:45 p. m.
Worship	7:00 p. m.
Mid Week Service Wednesday	7:00 p. m.

CHURCH OF CHRIST — GRUVER

James O. Wilburn, Minister

Bible School	10:00 a. m.
Morning Worship	10:50 a. m.
Communion	11:45 a. m.
Song Drill	6:30 p. m.
Evening Worship	7:30 p. m.
Mid Week Services, Wed.	7:30 p. m.
Women Bible Study Thursday	2:30 p. m.

GRUVER METHODIST CHURCH — GRUVER

Rev. Cecil Ottinger, Pastor

Sunday School	9:45 a. m.
Morning Services	11:00 a. m.
Methodist Youth Fellowship	6:45 p. m.
Evening Services	7:30 p. m.
Wednesday Prayer Service	7:30 p. m.
Wednesday Choir Practice	8:30 p. m.
Thursday W. S. C. S.	2:30 p. m.
Wesley Circle, Thursday	10:00 a. m.

SACRED HEART CATHOLIC CHURCH — SPEARMAN

Father Bernard J. Binversie, Pastor

Mass (1st and 2nd Sundays)	9:00 a. m.
3rd, 4th and 5th Sundays	11:00 a. m.

All other Services announced at Masses.

UNION CHURCH — SPEARMAN

Rev. Calvin Springer, Pastor

Sunday School	10:00 a. m.
Morning Worship	11:00 a. m.
Bible Classes, Sunday	6:30 p. m.
Evening Worship	7:30 p. m.
Wednesday Bible Study	7:30 p. m.

FIRST BAPTIST CHURCH — SPEARMAN

Bro. O. L. Bryant, Pastor

Sunday School	9:45 a. m.
Morning Worship	10:55 a. m.
Youth Training Services	6:30 p. m.
Evening Worship	7:30 p. m.
Wednesday Teachers and Officers Meeting	7:00 p. m.
Wednesday Mid-Week Services	7:45 p. m.

OSLO LUTHERAN CHURCH

J. P. Knudson, Pastor

Sunday Worship at	11:00 a. m.
-------------------	-------------

Ladies Aid every last Thursday afternoon of each month  
Luther League on Sunday evening every three weeks.



Presenting  
**Churches & Ministers**  
of HANSFORD COUNTY

© H. H. HUTSON

The CONJUNCTION and OCCURS in THE KING JAMES VERSION of THE BIBLE 46,227 TIMES... 35,543 TIMES in THE OLD TESTAMENT and 10,684 in THE NEW TESTAMENT...



THEY ARE NOT BRINGING ENTHUSIASTICALLY AT THE PRESENT--

I'D LIKE SHRIMP NORFOLK TODAY-- DOCTOR!

HOBBIES: PHOTOGRAPHY, FISHING and HUNTING. SERVED Chaplains CORPS U.S. ARMY, EUROPEAN THEATRE 1945 & 1947. FIRST PASTORATE in EVERMAN, TEXAS 1948. FEWORTH...



**Bro. O. L. BRYANT, Pastor, FIRST BAPTIST CHURCH SPEARMAN, TEXAS**

Came to SPEARMAN FEB. 26, 1952 from PINE SPRINGS BAPTIST CHURCH, TYLER, TEX. BORN FLORIDA, SABINE PARISH, LA, FEB. 5, 1914. SCHOOLED in LOUISIANA, ARKANSAS, EAST TEXAS BAPTIST COLLEGE, BAYLOR UNIV., and SOUTHWESTERN SEMINARY in 1945. MARRIED MILDRED SHAW, MARCH 15, 1933 NEW LONDON, TEX. 2 SONS CARROLL & TIMOTHY...

PAPYRUS SHEETS CONTAINING NUMBERS and DEUTERONOMY FOUND in EGYPT DATING BACK to SECOND CENTURY A.D. are BELIEVED to BE the EARLIEST KNOWN BIBLE MANUSCRIPTS in EXISTENCE...

Go to the church of your choice this Sunday.

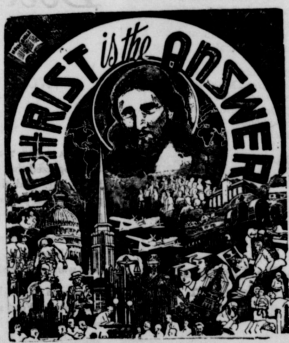

This advertisement made possible by the following

- Spearman Steak House
- White Auto Store
- Bill's Radio and Television
- Owens Sales Co.
- Coury Motor Company
- B. and B. Grain Co.
- Spearman Super Service Station
- Wardrobe Cleaners
- Corner Drug Store

- E. C. Greene and Sons Agency
- Western Auto Associate Store
- Equity
- Lyons Insurance Agency
- Foxworth-Galbraith Lumber Co.
- B. and C. Equipment Co.
- Campbell Tailor Shop
- Stanley Garnett Implement Co.
- Spearman Hardware

- Dr. R. L. Kleeberger
- Floyd's Grocery and Market
- Hansford Implement Co.
- Ed Mundy, Contractor
- Cates Grocery and Market
- Orange Disc Service Station
- Consumers Sales Co.
- Berry's Cleaners
- Crawford Implement Co.

- McClellan Chevrolet Co.
- McClellan Krause Company
- R. L. McClellan Sons - Case Dealers
- White House Properties
- First State Bank
- Spearman Drug
- R. L. McClellan Grain Co.
- Chambers Dry Goods and Groceries
- Club Cafe

Mrs. Shedeck Club Hostess

The Better Homes Club met with Mrs. Richard Shedeck May 4. Mrs. John Kenney gave a talk on First Aid in the home...

Shower Honors Recent Bride

Mrs. Lavoe Sparks, the former Patty Groves, was honored with a Bridal Shower given Tuesday evening May 11 in the Fellowship Hall of the First Christian Church...

Visits Son At Tech

Mrs. Gwenfred Lackey visited over the week-end with her son Joel Lee, a student of Texas Tech at Lubbock...

Graver Honor Students Selected

Tonight at eight o'clock in the County Agent's office in the court house there will be a meeting concerning the Summer program for the Youth of Spearman...

Girls Auxiliary Honor Their Mothers With A Tea

The Mother Daughter Tea was given at the Baptist church on Sat. May 6, by the Girls Auxiliary...

Spearmen Has Pre-School Round-Up

Forty-four pre-school age children attended the round-up Friday afternoon. The children visited both first grade rooms...

Home Ec Classes Sponsor Fashion Show At Gruver

The Gruver Home Economics classes sponsored a showing of summer fashions that they made in their classes Monday night in the Gruver High School Auditorium...

Chiropractic Adds Life To Years-And Years To Life

While the wide scope of Chiropractic is amazing to the uninitiated, we do NOT recommend Chiropractic as a CURE-ALL. Chiropractic is effective in those cases only where the cause is found to be defective in organic energization due to spinal misalignment (subluxation)...

Chiropractic Adds Life To Years-And Years To Life

While the wide scope of Chiropractic is amazing to the uninitiated, we do NOT recommend Chiropractic as a CURE-ALL. Chiropractic is effective in those cases only where the cause is found to be defective in organic energization due to spinal misalignment (subluxation)...

Chiropractic Adds Life To Years-And Years To Life

While the wide scope of Chiropractic is amazing to the uninitiated, we do NOT recommend Chiropractic as a CURE-ALL. Chiropractic is effective in those cases only where the cause is found to be defective in organic energization due to spinal misalignment (subluxation)...

Chiropractic Adds Life To Years-And Years To Life

While the wide scope of Chiropractic is amazing to the uninitiated, we do NOT recommend Chiropractic as a CURE-ALL. Chiropractic is effective in those cases only where the cause is found to be defective in organic energization due to spinal misalignment (subluxation)...

Announcing the Opening Of DR. GORDON C. MILLER, JR., D.C. "In Business For Your Health" OFFICE HOURS - 10 a.m. - 1 p.m., 3 p.m. - 6 p.m. TUESDAY, THURSDAY, SATURDAY Monday - Friday 10 a.m. - NOON Appointments only

IN MEMORY-of our loving daughter and sister, Gladys, who departed this life on the 9th of May, We miss you so. Mom, Daddy, sister and brothers.

Medical experts debunk "athletic heart". Familiar tune department "Just send it over and I'll mail you a check next month."

PHILLIPS IS FIRST to bring you a gasoline with the added fuel component, Di-isopropyl (pronounced di-isopropyl) exclusive, developed originally for highest performance.

HEADACHE CASE NO. 20007: A 43 year old male came to the Chiropractic Clinic complaining of a drawing pain in his right groin and abdomen causing a limp; was nervous and unable to sleep, had had headaches, left ear throbbled, and had gas pains. The scientific spinal analysis and spinal X-rays located the subluxation causing the nerve irritation and interference. When case was discharged he reported no symptoms remained.

ABDOMINAL DISORDERS CASE HISTORY NO. 114: Several pains in the abdominal region sent this man to a specialist who advised him to have his appendix removed. This was done but shortly afterwards the pain returned with additional conditions of heartburn and constipation. Unable to get relief from drugs, he consulted a Chiropractor who declared that nerve pressure was the cause of his trouble. In pressure was traced to a twisted bow segment of the spine which the chiropractor adjusted back to normal. Immediately the heartburn subsided and little by little all other symptoms disappeared.

SKIN DISORDERS CASE HISTORY NO. 1569: Five days after birth this infant developed a rash over his entire body. It failed to respond to treatment and he was under the care of specialists until he was 10 months old. The case was variously diagnosed, the final conclusion being that it was eczema. He was sent home from the hospital as incurable and in desperation the parents decided to give Chiropractic a chance. Spinal adjustments to relieve nerve pressure were begun in May and in October the skin was free from lesions and hair had begun to grow.

IT'S AMERICAN "BEST SELLER" Because it's America's Best Ford has pioneered in bringing the most worthwhile things to the most people... and more people are now buying Fords. For a long time, people have recognized that Ford is the "Worth More" car. And they have been expressing their preference in a great and growing volume of purchases.

ackburn has noted that he will be at dinner Sunday... oned with the wis, Washington... urcher Jr. enter... y at dinner... inia Barker of

# Congratulations Graduates!



● SPEARMAN ● MORSE and ● GRUVER ● SCHOOLS



You Have the admiration and best wishes of your friends of this area—  
May you enjoy a Successful and very interesting future is our wishes.

This Advertisement made possible by the following merchants of This County

### Gruver Sponsors    Spearman Sponsors

FO... Brothers, Conoco Retail and Wholesale  
h M... man Feed Store  
er Motor Company  
& Shook  
ver Hotel Coffee Shop  
er Farm Machine Service  
ersal Oil Company  
ell Milling Co.  
y Butane and Oil Co.  
ver Chamber of Commerce  
ver Lumber Company

Sluder - Evans Oil Co.  
Phillips Service Station  
Bill's Radio and TV Service  
Baker Hotel  
Spearman Dry Goods Co.  
Sid Clark Barber Shop  
Gulf Wholesale - W. A. Ellsworth  
Clarence Pettitt Garage  
Chamber of Commerce  
Bruce Pontiac  
Floyds Grocery and Market  
Floyd's Locker  
Spearman Drug

First State Bank  
Spearman Steak House  
White Auto Store  
Owens Sales Co.  
Bill's Radio and Television  
Spearman Super Service Station  
Wardrobe Cleaners  
Corner Drug Store  
Equity  
Western Auto Associate Store  
Foxworth-Galbraith Lumber Co.  
B. and C. Equipment Co.  
Chambers Dry Goods and Groceries

R. L. McClellan Grain Co.  
Campbell Tailor Shop  
Spearman Hardware  
Dr. R. L. Kleeberger  
Floyd's Grocery and Market  
Hansford Implement Co.  
Orange Disc Service Station  
Consumers Sales Co.  
Berry's Cleaners  
Crawford Implement Co.  
McClellan Krause Company  
R. L. McClellan Sons - Case Dealers  
White House Properties

# Washington News Letter From Congressman Walter Rogers

TO THE PEOPLE OF THE 18TH DISTRICT: THE AGRICULTURE COMMODITY SURPLUS PROBLEM

May 7, 1954  
or almost 4 more Houstons. At this rate, we won't have a surplus problem long. It will soon be a shortage problem. Speaking of surpluses, did you know that, under present regulations, some of the surplus commodities can be used for cattle and livestock relief, but not for human relief. I have reference to corn and wheat. In other words, you can use the corn and wheat to relieve the starvation of the livestock, but not to relieve the starvation of the human being. What queer mortals men are.

### THE INVESTIGATIONS

No one seems to want to take the blame for starting the televised investigation now in its third week in the Upper Chamber, although everyone seems to think that they should either get along with the business or stop the hearings. Those in charge remind you somewhat of the little boy who had just witnessed an earthquake. He looked up at a bystander and said, "It wasn't me, Mister, it scared me." By the time you get this letter, this hearing will either be away above the boiling point or will have cooled off considerably. It is high time that the business of dispatch so that much needed attention can be paid to the many serious questions that are facing this nation today.

### VISITORS

Honorable H. B. Hill and Mrs. Hill were in town the other day. Mr. Hill came up to be admitted to practice before the Supreme Court of the United States. I was accorded the honor of being allowed to introduce him to the Court. There were several others admitted that same morning, including some of the Members of Congress. In fact the Congress was well represented when the Court opened that day. The Vice President, several Senators and a number of Members of Congress were present to introduce those desiring a license to practice before that Court. Mr. and Mrs. Fred Haiduk and their children, Harry and Myrna, were in Washington for several days and had a most pleasant visit. Also had a nice visit with Charlie Lammus, of Dumas, Charlie went to the Texas Delegation Luncheon with me. Nolan McKean, Manager of the Pampa Spokesman, was in town in his Marine uniform and came by for a visit. Mr. and Mrs. W. W. Griggs, of Amarillo, were in town visiting their children, Major and Mrs. Morris O. Beck and Mrs. F. W. Hardy, and came by the office for a nice visit. Clayton Husted and his good wife are in town from Pampa, and I expect to have lunch with them

at the House Restaurant Their son, Darrell, is at Fort Mead, Maryland.  
Walter Rogers  
Member of Congress  
18th District of Texas.

Washington has reached an agreement with Iraq for supplying military aid to that idle East Nation.

The U. S. is surveying the needs of Spain's aircraft industry. 3,330,000 are eligible under the plan for vote at 13.

Forty-one school districts in twenty-one states will receive \$6,162,590 in additional funds for school construction in Federally affected areas.

You might not remember it, but it was just thirty-nine years ago, May 7, that a German submarine sunk the Louisiana.

After hundred of years of protest to the contrary, some mothers and fathers still think they can best choose a mite fair junior.

French are studying the plan of E. P. U. debt repayment.  
Savitt upsets Richardson in the Houston tennis final.  
Senators proposed reducing of hauling U. S. aid to India.  
Greece's economy showed good gains in 1953.  
Congress has been asked for \$2,500,000 for a nationwide inquiry into reports of overpayment and fraud unemployment compensation.  
President Eisenhower proclaims Citizenship Day on Sept. 17.  
A record tourist year at Yellowstone Park is forecast.

MAN WANTED—For Raleigh Business in Moore County opportunity. No experience needed to start. See Milton Brown, Spearman, Texas, or write Raleigh's, Dept. TXE - 30 - 0, Memphis, Tenn. No. 22 4-2p

FOR SALE—Sweet Sudan seed. See Bill Hutton, Phone 5487, Spearman. No. 23 3-1c

FOR QUICK—Sale—50 x 140 ft. lot. Paved driveways. Where Sander's Apartments were. See T. D. Sansing. No. 22 8-4p

WOMAN WANTED—Avon Cosmetics and Toiletries well known and well liked needs ambitious woman over 35 in Gruber who needs extra money. Write Avon, Box 1054, Amarillo immediately. No. 23 3-1c

## Classified

FOR SALE—Leatherette Divan and two chairs. Phone 4631. No. 22 rtn

FOR RENT—Furnished house. Bills paid. L. W. Mathews, Phone 2971. No. 7 rtn

FOR RENT—Furnished Duplex. 3-rooms and bath. Bills paid. L. W. Mathews, Phone 2971. No. 49 rtn

NOTICE  
If you want to drink that your business. But if you want to stop drinking that our business. Alcoholics Anonymous, Box 251, Spearman, Texas. No. 2, rtn

CHRISTIAN SCIENCE NEWS  
The distinction between man in God's image and a false sense of man as mortal will be brought out in the Lesson Sermon entitled "Mortals and Immortals" to be read this Sunday at Christian Science church services.

From the King James Version of the Bible will be read these verses: "The Spirit itself beareth witness with our spirit, that we are the children of God; and if children, then heirs; heirs of God and joint-heirs with Christ" (Romans 8:16, 17).

### POLITICAL ANNOUNCEMENTS

The Spearman Reporter is authorized to announce the following candidates for their office under which their names appear, subject to the action of the Democratic Primary to be held on July 24, 1954.

For Sheriff, Tax Assessor and Collector:  
A. L. WILSON  
J. B. COOKE  
For County Commissioner  
Precinct No. 1  
JOE BAY  
For County Commissioner Precinct No. 2  
ED VERNON  
For County Judge and Ex-Officio County Superintendent  
JOHNNY LEE  
For District and County Clerk  
FRED J. HOSKINS  
For County Treasurer:  
MRS. MERLE WASHINGTON  
For State Representative, 05th Legislative District.  
SAM E. WOHLFOEL  
For County Commissioner Precinct No. 3  
B. W. BENNER  
ELMO McCLELLAN, Sr.  
For County Commissioner Precinct No. 4  
WELDON GREENE  
LEON CHESSER  
For School Trustee, Gruber Independent School District  
ROY (SKEES) HILBY  
For County Attorney  
JAMES P. LINN

NOTICE TO DEBTORS AND CREDITORS  
THE STATE OF TEXAS  
COUNTY OF OCHILTREE  
To those indebted to, or holding claims against the estate of W. S. Thomas, Deceased:  
The undersigned having been duly granted letters testamentary of the Estate of W. S. Thomas, Deceased, by the County Court of Hansford County, Texas, on the 15th day of February 1954, hereby notifies all persons indebted to said estate to come forward and make settlement, and those having claims against said estate to present them to them within the time prescribed by law at the residence of Roy W. Thomas, Gruber, Hansford County, Texas, where the mail will be received, this 20th day of April, 1954.  
Roy W. Thomas  
Dan E. Archer,  
Joint Executors of the Estate of W. S. Thomas, Dec.

## Dead on Your Feet?

IF YOU SUFFER FROM  
Fatigue Digestive upsets  
Nervousness Insomnia  
Poor appetite Constipation

These symptoms if due to a vitamin deficiency occur only when daily intake of vitamins B<sub>1</sub> and B<sub>2</sub> is less than minimum daily requirements over a prolonged period. In themselves, they do not prove a dietary deficiency as they may have other causes or be due to functional conditions.

See your doctor. The basic cause of your trouble may be iron-and-vitamin starvation over a prolonged period. BEXEL, the Special High-potency Formula supplies supplementary quantities of iron for rich red blood to start new strength and energy pouring through your entire body.

Each wonder-working BEXEL capsule gives you more than 5 times the daily minimum requirements of blood-building iron; more than the daily minimum requirements of all the essential B-vitamins plus Vitamin B<sub>12</sub> plus trace minerals.

Join the thousands of grateful men and women of all ages who thank BEXEL Special Formula for giving them a glorious outlook on life. Get BEXEL today—now available at all drug stores.



ONLY 6¢ A DAY  
HIGH POTENCY  
**BEXEL**  
SPECIAL FORMULA CAPSULES  
MONEY BACK GUARANTEE  
If you don't feel noticeably better after your very first bottle of BEXEL!  
MADE AND GUARANTEED BY  
MCKESSON & ROBBINS, BRIDGEPORT, CONN.

SPEARMAN DRUG

BUY A NEW CHEVROLET—TODAY'S BEST BUY IN PERFORMANCE!

# highest compression power

OF ANY LEADING LOW-PRICED CAR



TRY IT AND YOU'LL TELL US THAT YOU GET THE BEST OF ALL 3—PERFORMANCE, ECONOMY, PRICE

The modern trend in engine design is to higher and higher compression. That's to wring more work out of less gas. Chevrolet gives you the highest compression of any leading low-priced car. Come in, get the facts and a demonstration. We're sure you'll tell us that Chevrolet out-performs and out-saves its field!

Only Chevrolet in the low-price field gives you all these "Best Buy" values  
• HIGHEST COMPRESSION POWER  
• FISHER BODY QUALITY  
• SAFETY PLATE GLASS  
• BIGGEST BRAKES  
• FAMED KNEE-ACTION RIDE  
• FULL-LENGTH BOX-GIRDER FRAME

## CHEVROLET

McClellan Chevrolet Co. Gruber Motor Co.  
Spearman, Texas Gruber, Texas

Correlative selections from the Christian Science textbook, "Science and Health with Key to the Scriptures" by Mary Baker Eddy will include the following: "In Science man is the offspring of Spirit. The beautiful, good, and pure constitute his ancestry. His origin is not, like that of mortals, in brute instinct, nor material does he pass through material conditions prior to reaching intelligence. Spirit is his primitive and ultimate source of being; and God is his father, and Life is the law of his being" (p. 63).

FOR RENT—Furnished house. Bills paid. L. W. Mathews, Phone 2971. No. 7 rtn

FOR RENT—Furnished Duplex. 3-rooms and bath. Bills paid. L. W. Mathews, Phone 2971. No. 49 rtn

NOTICE  
If you want to drink that your business. But if you want to stop drinking that our business. Alcoholics Anonymous, Box 251, Spearman, Texas. No. 2, rtn

For the life of your car  
GO GULF!

Portable Disc Rolling  
Rolls on plow. M. L. Tedder  
496-E Kenneth Blvd. 701  
Phone 6195 Spearman.  
No. 15 12 t-p

FOR SALE—Three bed-room house. 2 baths. Bill Russell Jr. No. 43 r-tu

FOR SALE—2 bed-room house. 906 S. Bernice. Phone 6236. rtn

FOR SALE—Ring-necked pheasant. Eggs 25 cents each. Jim Highsmith, Morse, Texas. No. N. 18 r-tu

Symptoms of Distress Arising from  
**STOMACH ULCERS**  
DUE TO EXCESS ACID  
QUICK RELIEF OR NO COST  
Ask About 15-Day Trial Offer!  
Over five million packages of the WILLARD Tablets have been sold for relief of symptoms of distress arising from Stomach Acid. Duodenal Ulcers due to Excess Acid. Poor Digestion. Sour or Upset Stomach. Gasiness. Heartburn. Sleeplessness, etc.—due to Excess Acid. Ask for "Willard's Mixture" which fully explains this remarkable new treatment—free—

SPEARMAN DRUG CO.  
GRUBER DRUG CO.

BARGAIN—Two Pool tables owned by the American Legion. If interested contact Bubble Gruber at McClellan Chevrolet in Gruber or A. L. Wilson, Jr. at the courthouse in Spearman. No. 8 r-tu

BY  
**'Gene & Sparky'**



Getting down to "bare facts", we'll hunt down the trouble and make you pleased at your choice of service.

Spearman Super Service  
Hwy. 117 Ph. 4061

ANTHONY COLLARD  
ELECTRIC APPLIANCE

• Ranges  
• Refrigerators  
• Washers and Ironers  
• Air Conditioners  
• Water Coolers  
• Small Appliances  
Contracting and Repairs  
Electric Motors and controls sold and serviced  
L. L. Anthony  
Phone 5861 Box 737  
Spearman, Texas

Looking for Service  
Try Orange  
Phone 2901

Lone Star  
Trailer Camp  
Every Modern Conveniences  
Located on Highway 117  
AT GRUBER, TEXAS  
J. F. & R. C. C. Co.  
Prices Reasonable

Hansford Post 6207  
Meets Tuesdays  
and Thursdays  
7:30 P. M. Each Month  
Commander, J. P. Taylor  
Sr. Vice Cmdr, Warren Nelson  
Jr. Vice Cmdr, Joe B. Nelson  
Quartermaster, Johnnie Clark  
Chaplain, Dick Johnson

Radiator Cleaning  
and Repairs  
GLASS REPLACING  
Body Shop and Painting  
R. L. (Smoky) Hays  
Spearman, Texas  
Ph. 2971

NATIONAL FARM LOAN ASSOCIATION  
FEDERAL LAND BANK LOAN

E. N. Richardson  
Secretary - Treasurer  
215 Main Street  
SPEARMAN, TEXAS

TRANSFER AND STORAGE  
Careful and experienced men  
Special care given your items  
Plenty of storage space.  
BRUCE AND SON  
Transfer and Storage  
Harvey, Pampa, Texas  
21-25

John F. Luecke  
REAL ESTATE  
FARM & RANCH LOANS  
PHONE 4511  
SPEARMAN, TEXAS

IT'S FUN  
To Be Alive  
RIDE ON  
Firestone Tires  
And Be Safe  
Sold in Spearman by  
CONSUMERS SALES CO.  
Phone 2921  
SPEARMAN, TEXAS

R. L. Kleeberger  
M. D.  
Physician  
and Surgeon  
Medicine, Surgery  
Obstetrics  
Hours: 9-12 a. m. - 2-5 p. m.  
CLOSED THURSDAYS  
Phones: Res. 2161 Office 2971  
304 Main St. - Spearman

T. D. Sansing  
Attorney-at-Law  
Office Phone 4981  
Residence Phone 2901  
306 MAIN STREET  
SPEARMAN, TEXAS

Boxwell Brothers  
Funeral Home  
and  
Flower Shop  
Day - Night Phone 2951  
SPEARMAN, TEXAS

